

ECB2_STAhistT.Ser.MeanPOS.SfWatAvg20001223

Right Map minus Left Map

FWO2_STA10ugL.MeanPOS.SfWatAvg20001223

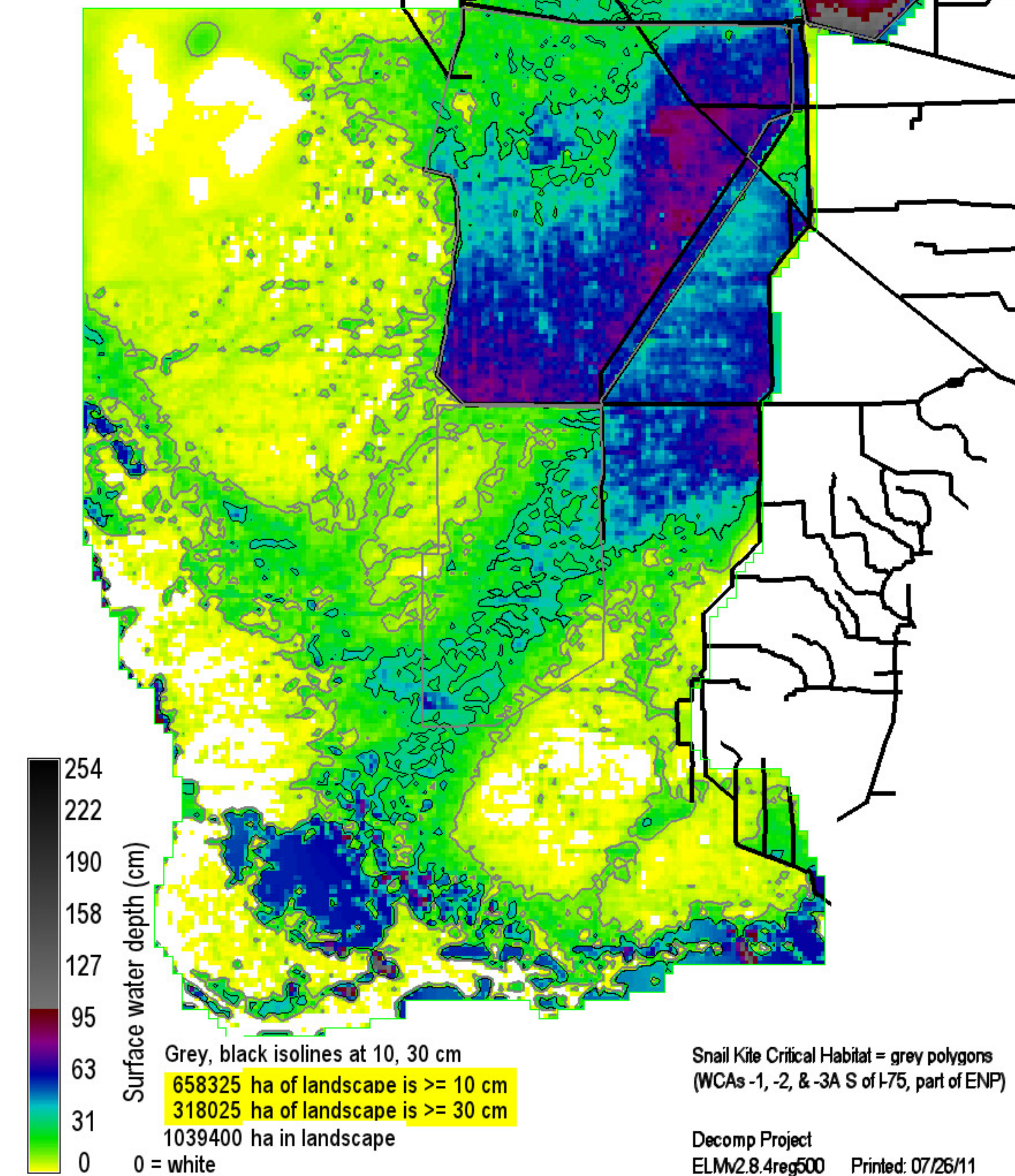

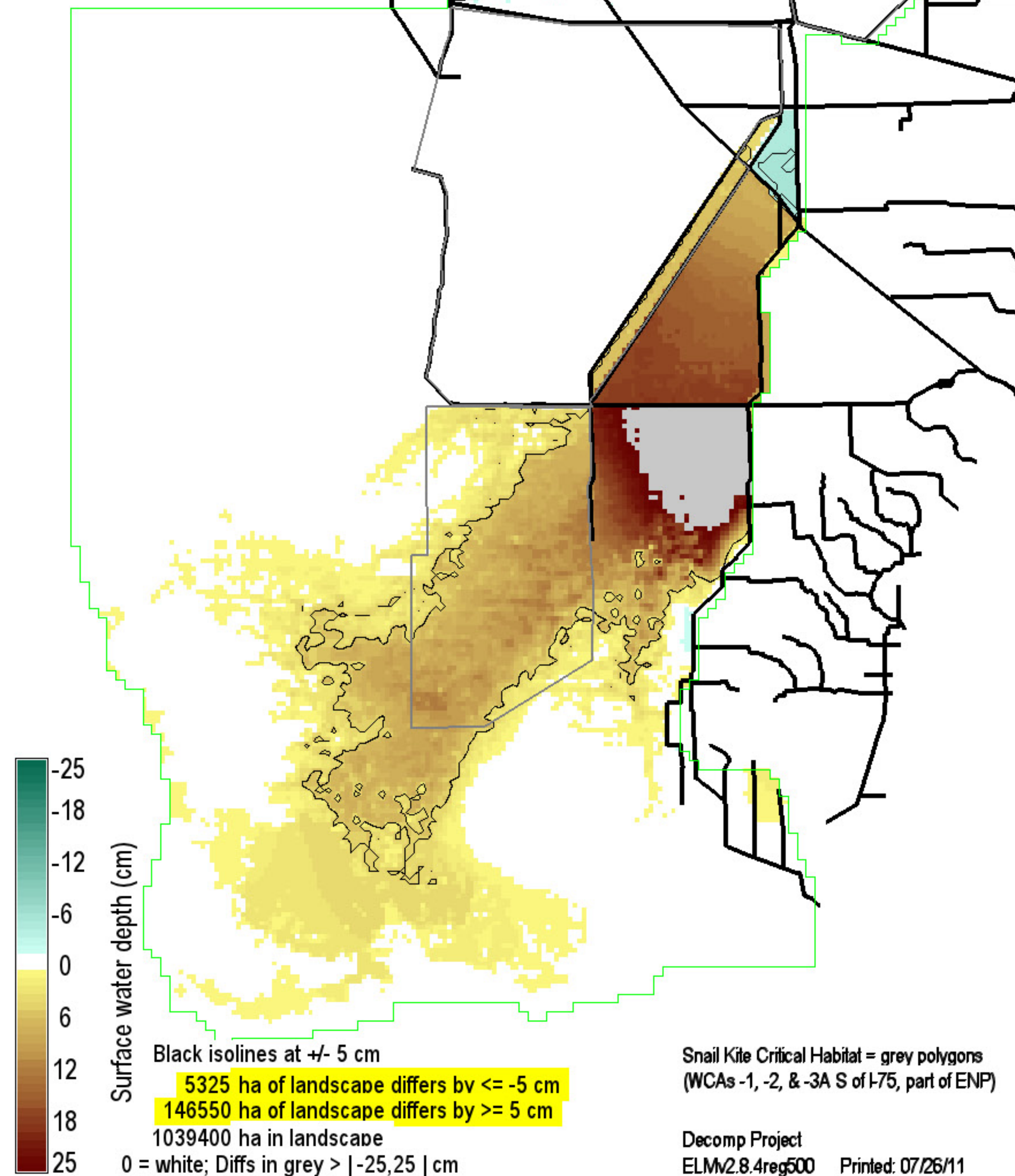
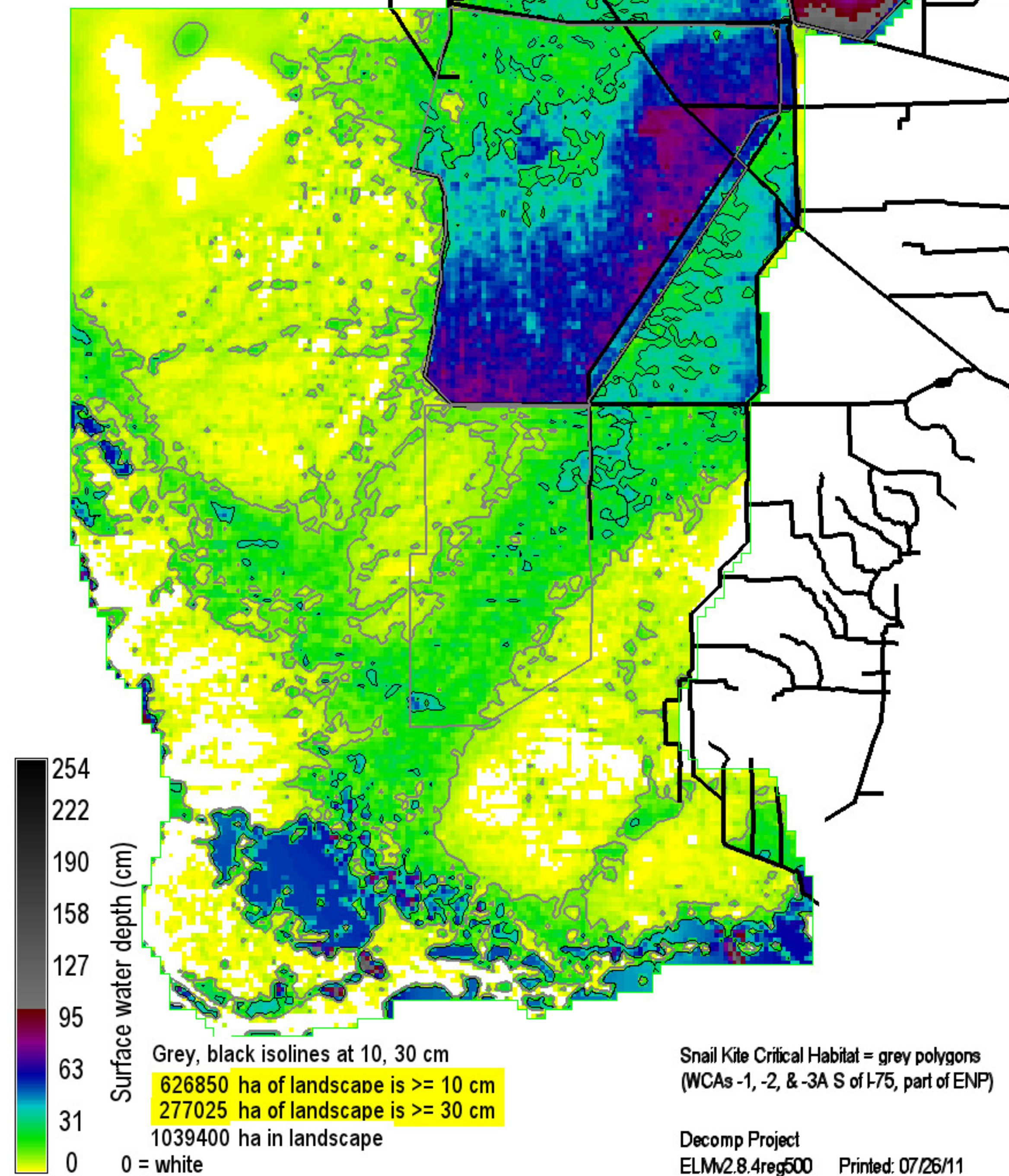
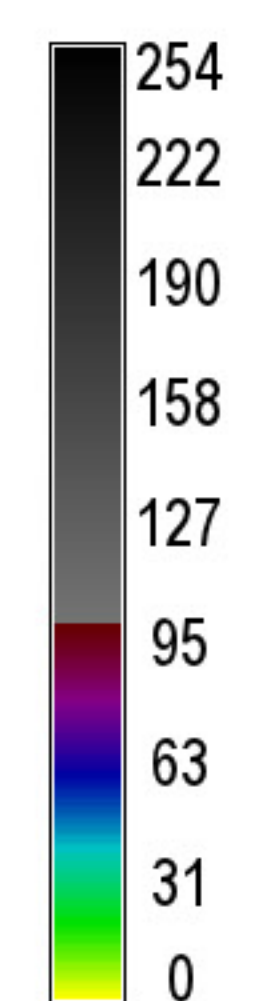
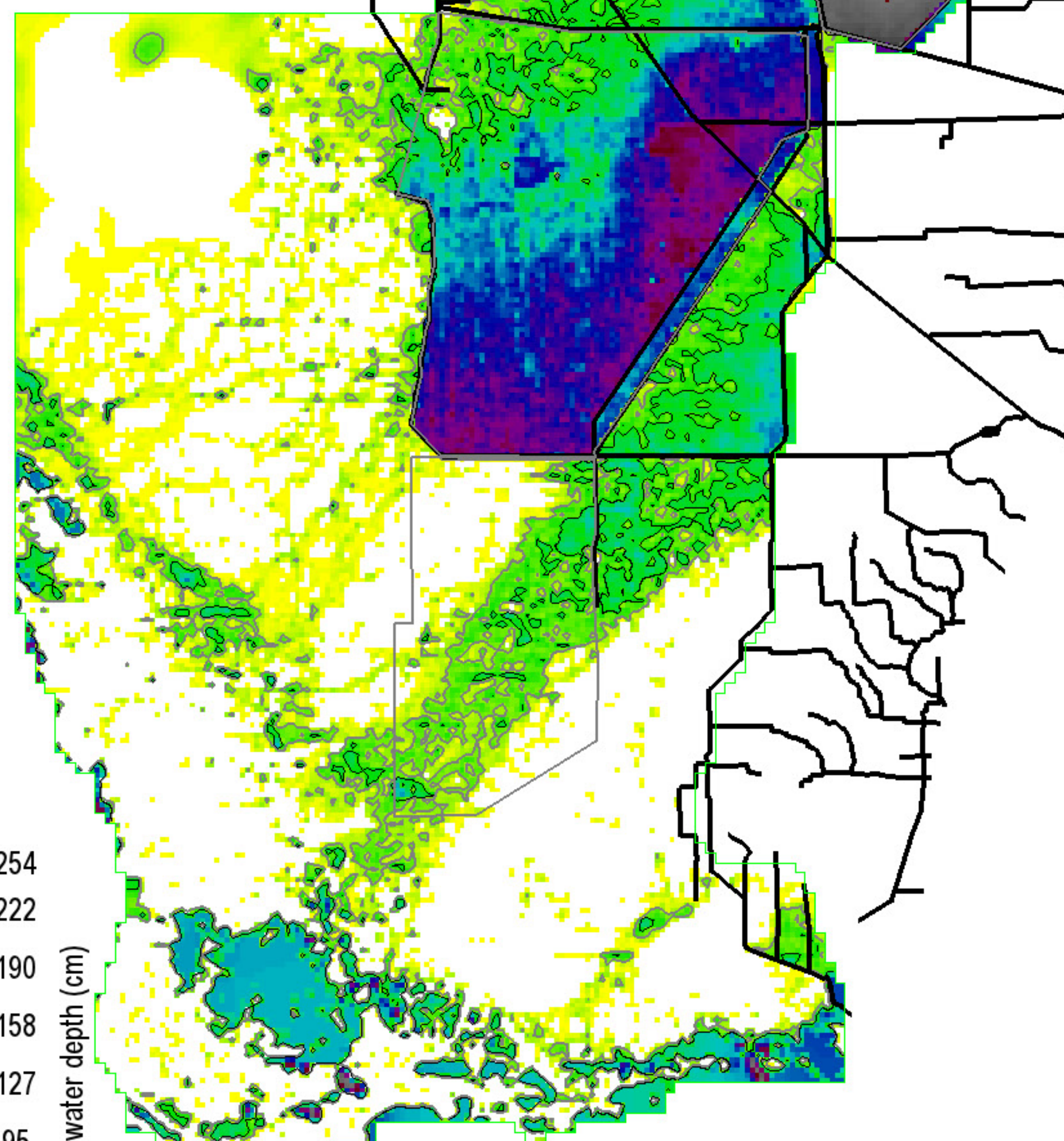

Surface water depth (cm)

Grey, black isolines at 10, 20 cm

454350 ha of landscape is ≥ 10 cm

310050 ha of landscape is ≥ 20 cm

1039400 ha in landscape

0 = white

Snail Kite Critical Habitat = grey polygons (WCAs -1, -2, & -3A S of I-75, part of ENP)

Decomp Project ELMv2.8.4reg500 Printed: 07/26/11

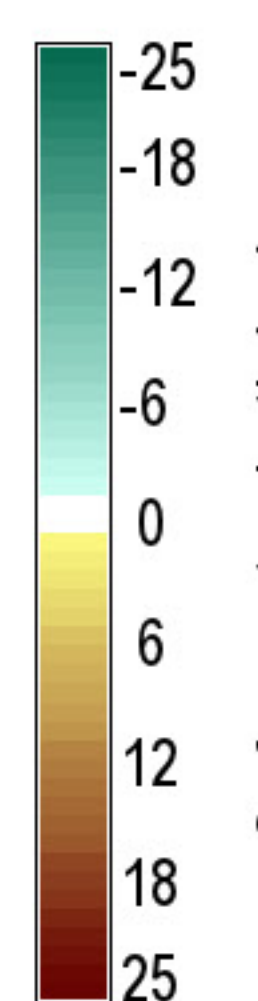
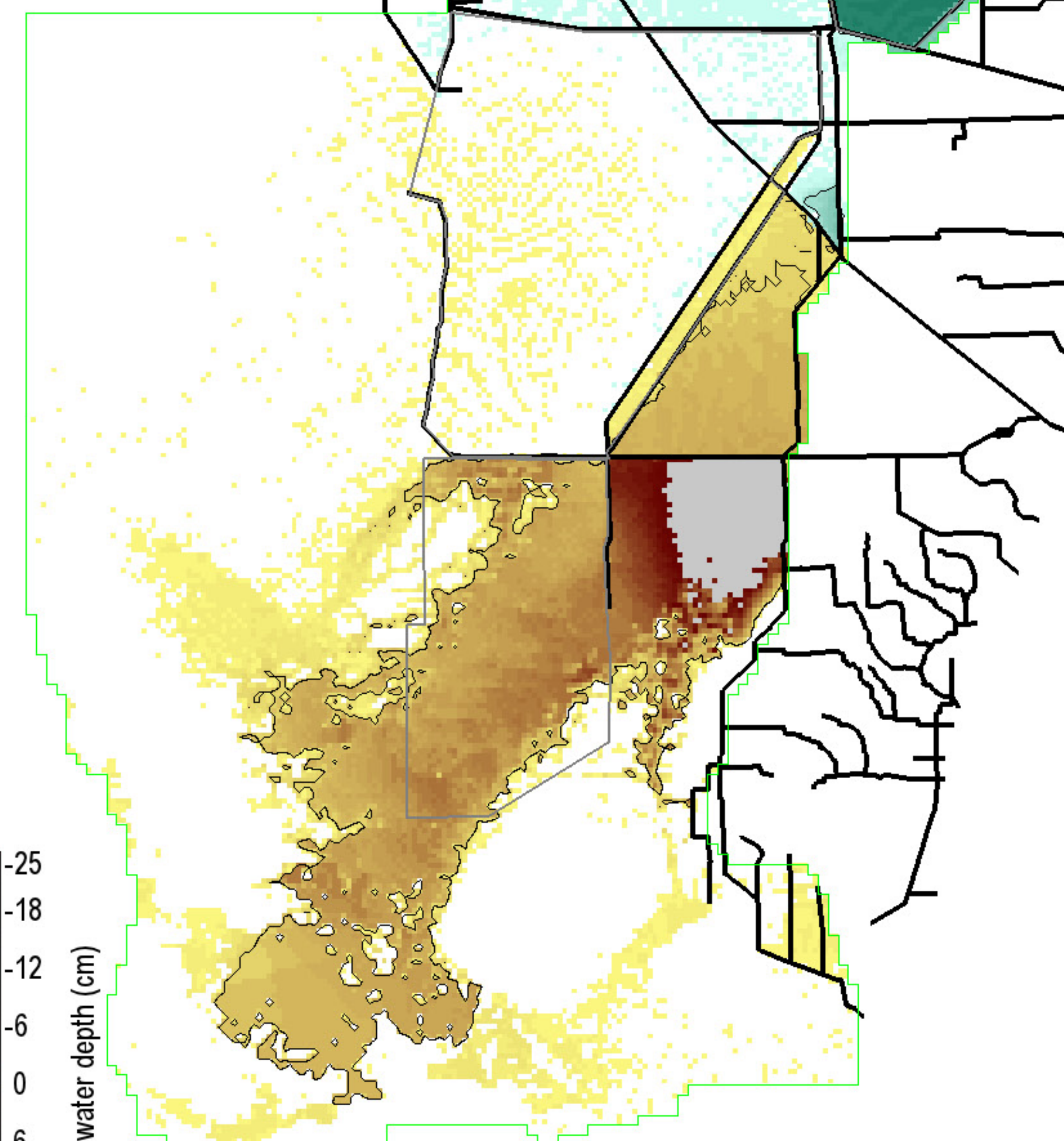

Surface water depth (cm)

Black isolines at ± 5 cm

44650 ha of landscape differs by ≤ -5 cm

171700 ha of landscape differs by ≥ 5 cm

1039400 ha in landscape

0 = white; Diffs in grey $> |-25, 25|$ cm

Snail Kite Critical Habitat = grey polygons (WCAs -1, -2, & -3A S of I-75, part of ENP)

Decomp Project ELMv2.8.4reg500 Printed: 07/26/11

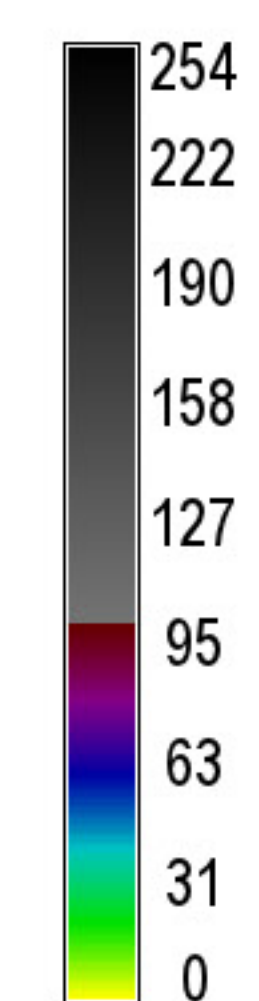
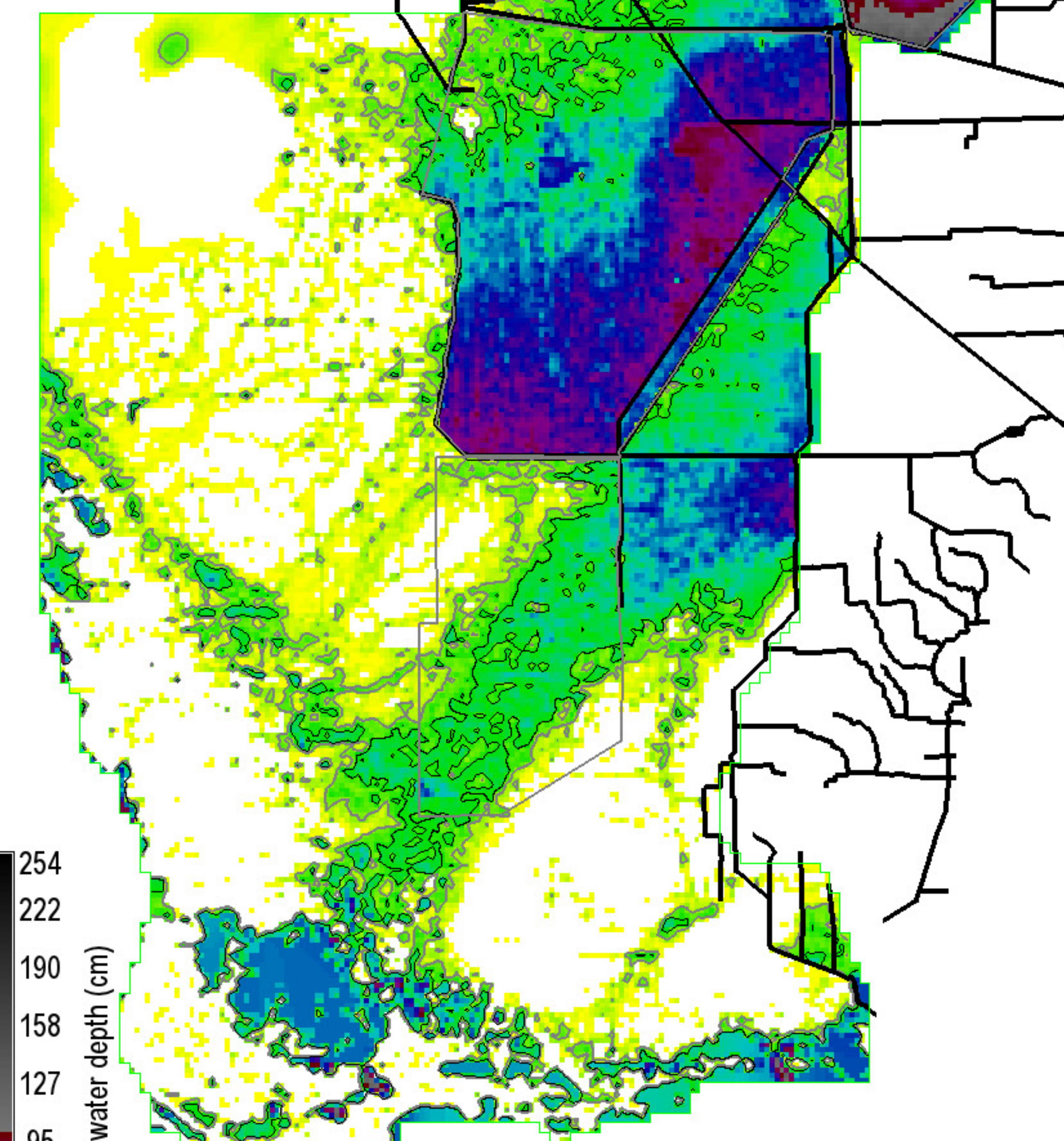

Surface water depth (cm)

Grey, black isolines at 10, 20 cm

496150 ha of landscape is ≥ 10 cm

357875 ha of landscape is ≥ 20 cm

1039400 ha in landscape

0 = white

Snail Kite Critical Habitat = grey polygons (WCAs -1, -2, & -3A S of I-75, part of ENP)

Decomp Project ELMv2.8.4reg500 Printed: 07/26/11

ECB2_STAhistT Ser.MeanRaw.SfWatAvg19780920

Right Map minus Left Map

FWO2_STA10ugL.MeanRaw.SfWatAvg19780920

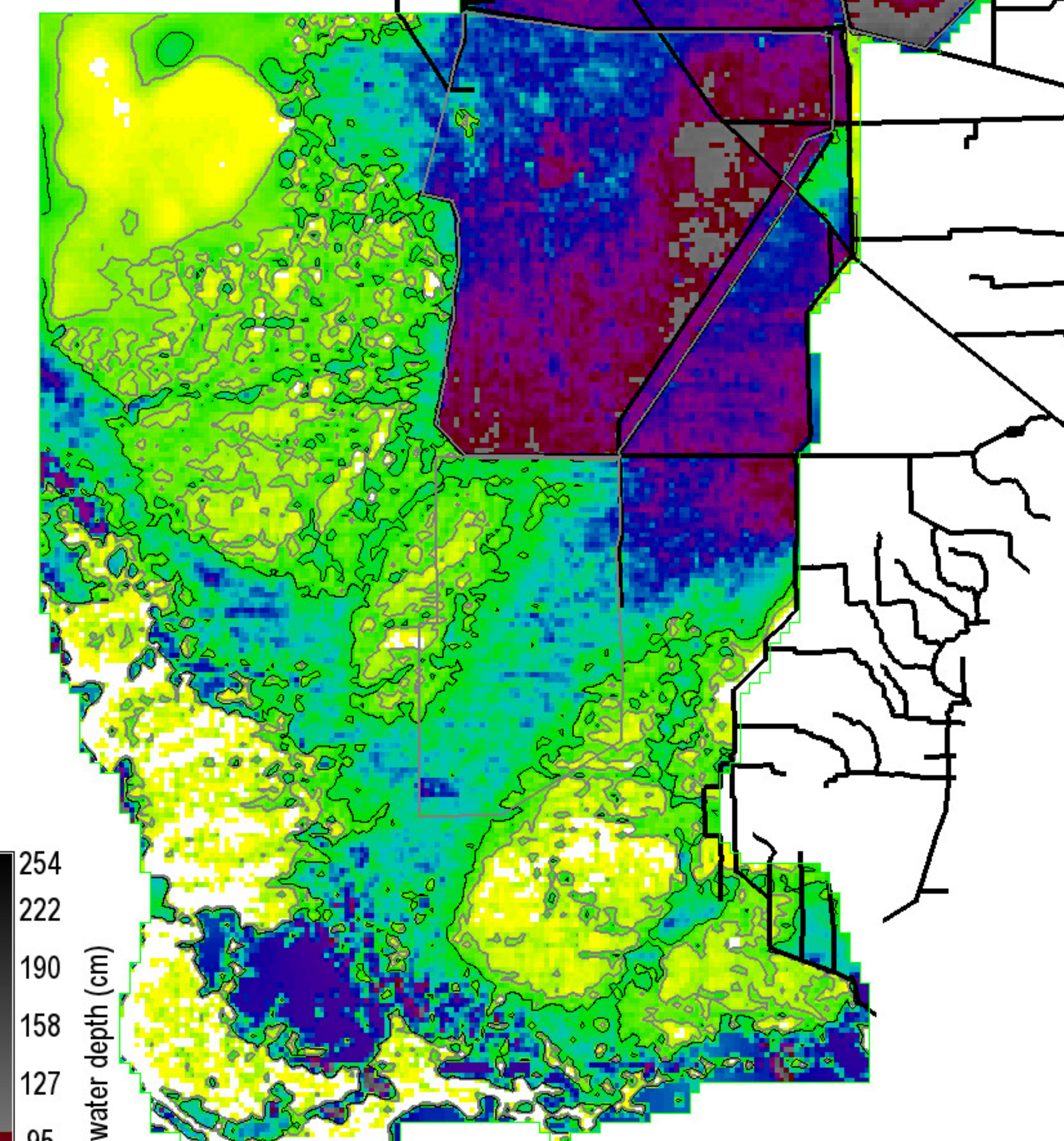
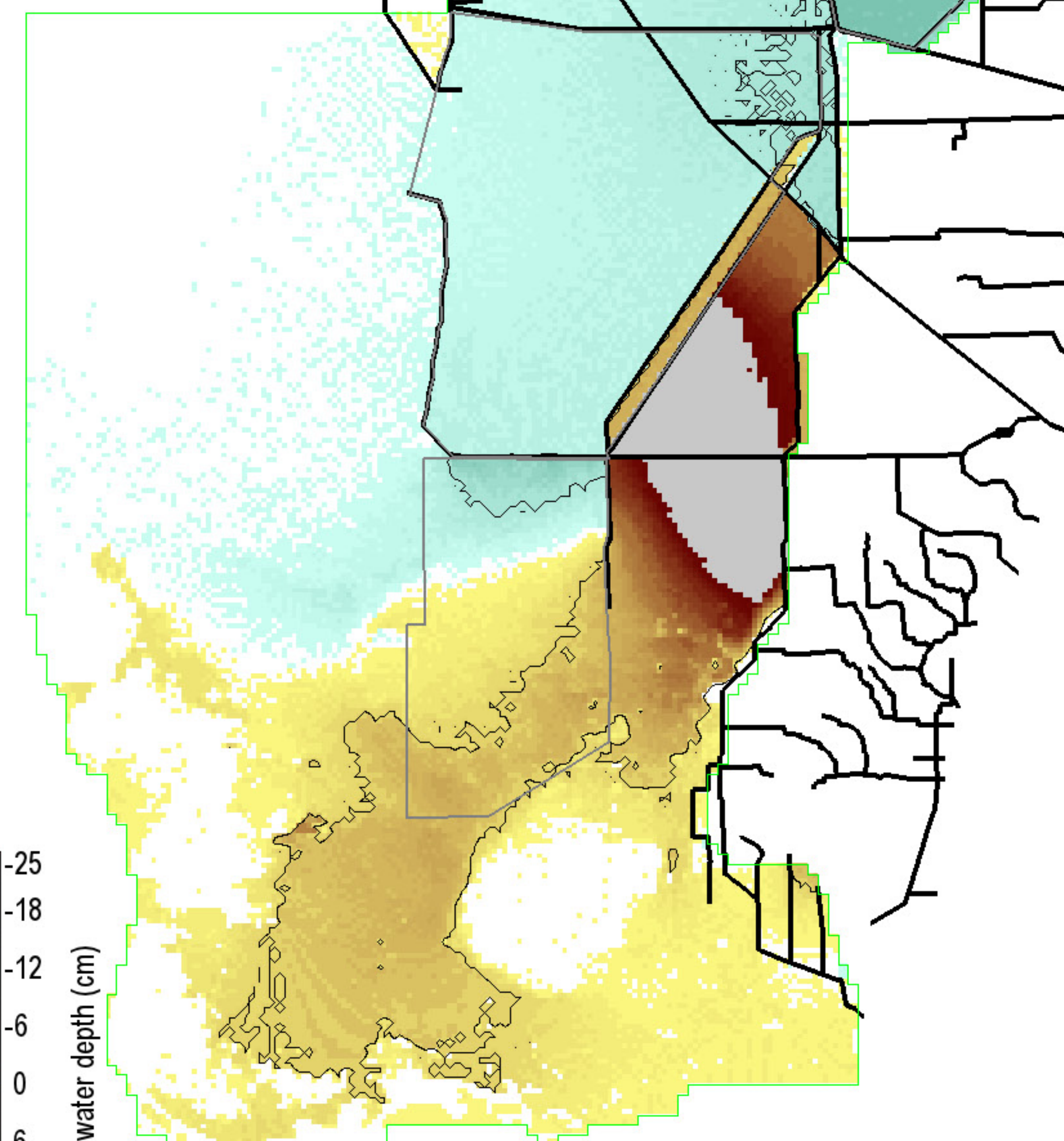
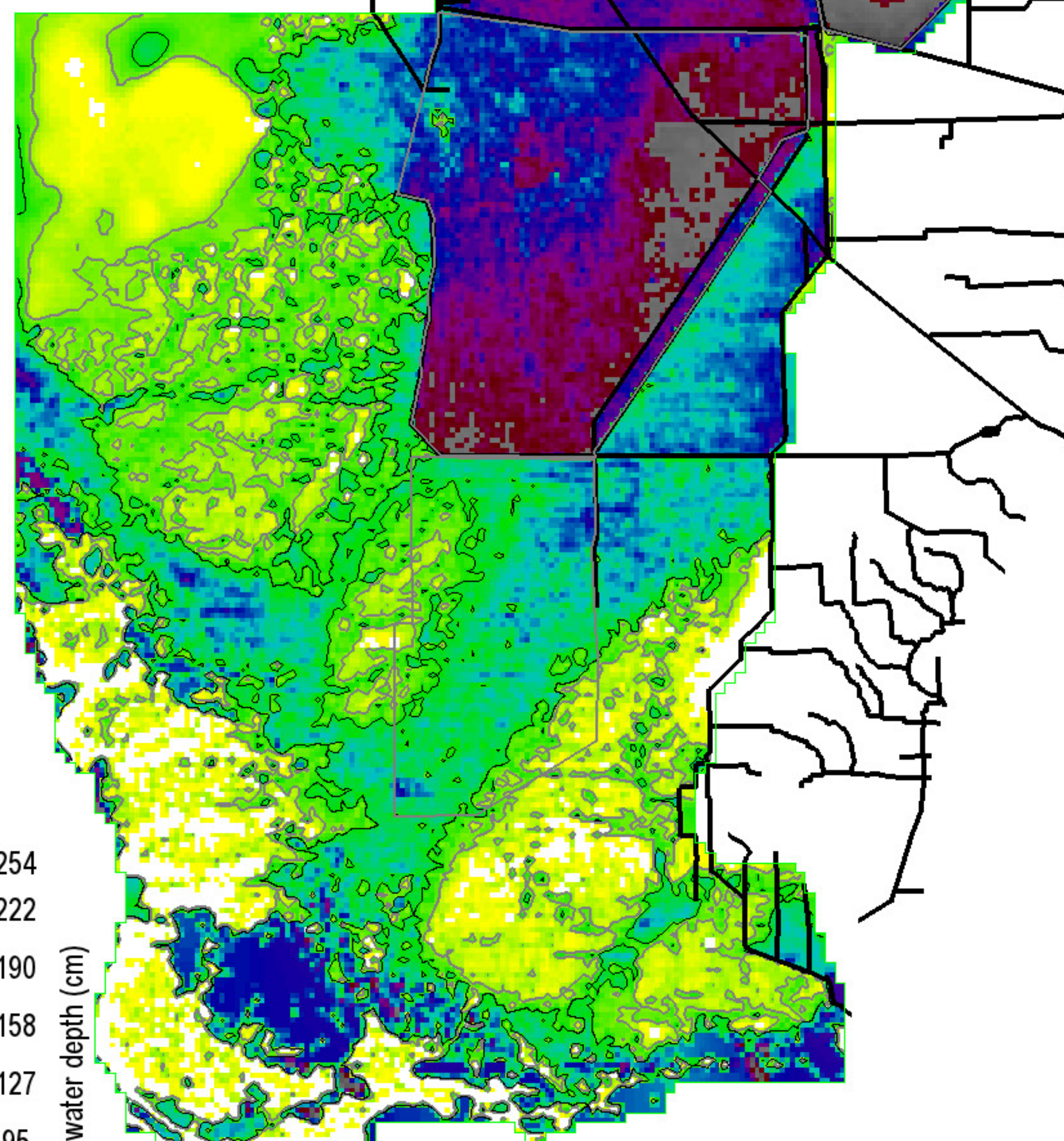

254
222
190
158
127
95
63
31
0

Surface water depth (cm)

Grey, black isolines at 10, 20 cm
801775 ha of landscape is ≥ 10 cm
630750 ha of landscape is ≥ 20 cm
1039400 ha in landscape
0 = white

Snail Kite Critical Habitat = grey polygons
(WCAs -1, -2, & -3A S of I-75, part of ENP)
Decomp Project
ELMv2.8.4reg500 Printed: 07/26/11

-25
-18
-12
-6
0
6
12
18
25

Surface water depth (cm)

Black isolines at ± 5 cm
34775 ha of landscape differs by ≤ -5 cm
170275 ha of landscape differs by ≥ 5 cm
1039400 ha in landscape
0 = white; Diffs in grey $> | -25, 25 |$ cm

Snail Kite Critical Habitat = grey polygons
(WCAs -1, -2, & -3A S of I-75, part of ENP)
Decomp Project
ELMv2.8.4reg500 Printed: 07/26/11

254
222
190
158
127
95
63
31
0

Surface water depth (cm)

Grey, black isolines at 10, 20 cm
827675 ha of landscape is ≥ 10 cm
654175 ha of landscape is ≥ 20 cm
1039400 ha in landscape
0 = white

Snail Kite Critical Habitat = grey polygons
(WCAs -1, -2, & -3A S of I-75, part of ENP)
Decomp Project
ELMv2.8.4reg500 Printed: 07/26/11

ECB2_STAhistT Ser.MeanRaw.SfWatAvg19890425

Right Map minus Left Map

FWO2_STA10ugL.MeanRaw.SfWatAvg19890425

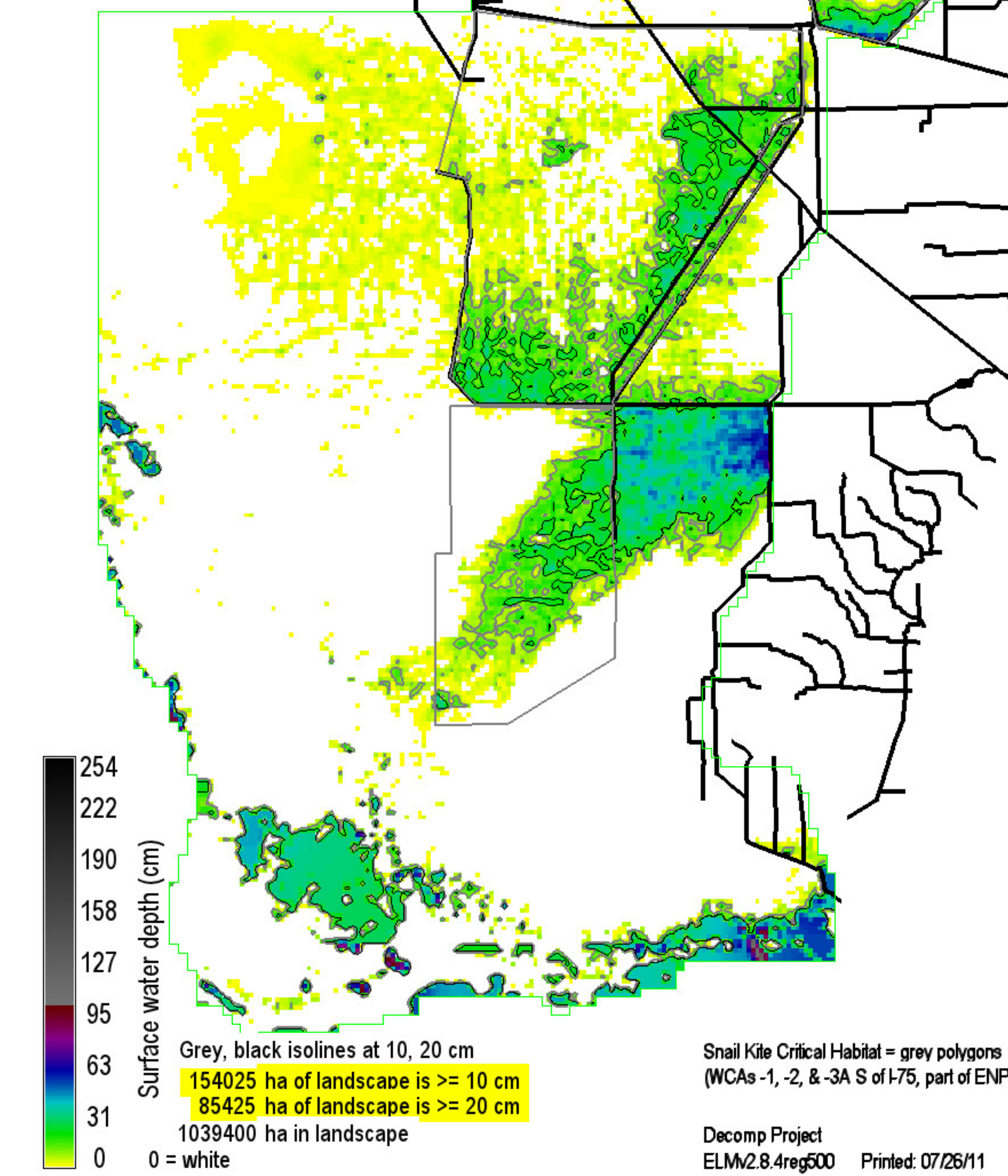
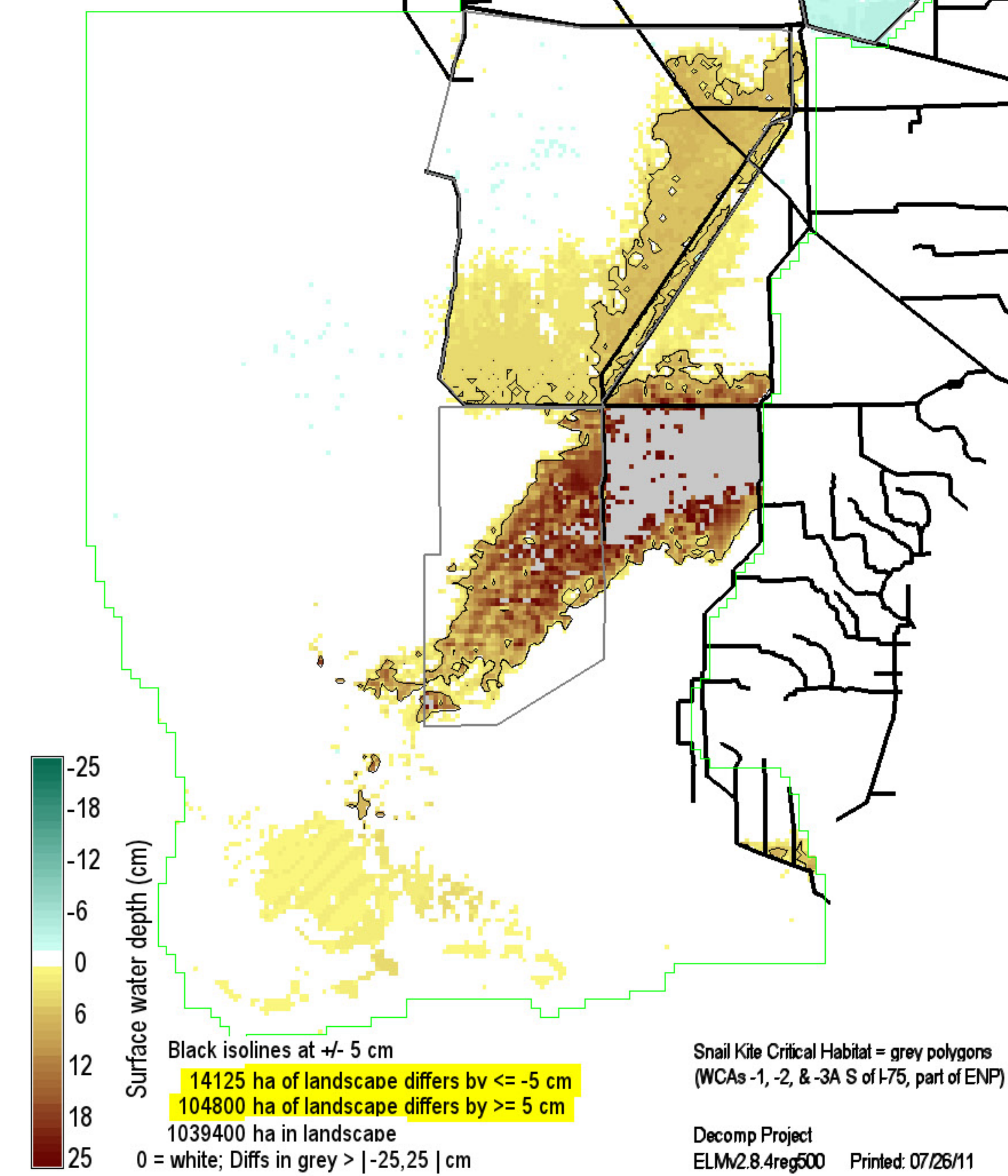
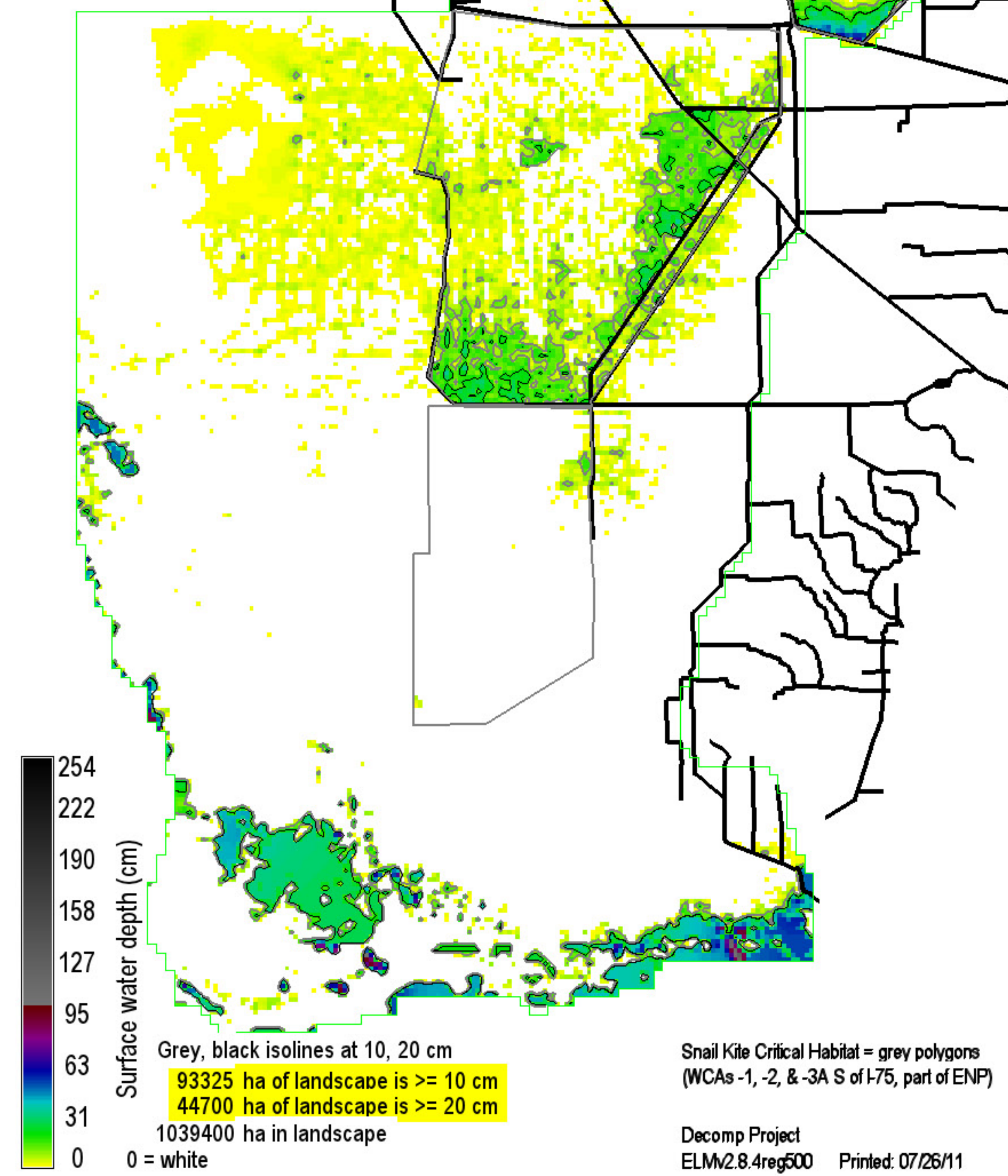

ECB2_STAhistT.Ser.MeanRaw.SfWatAvg19890922

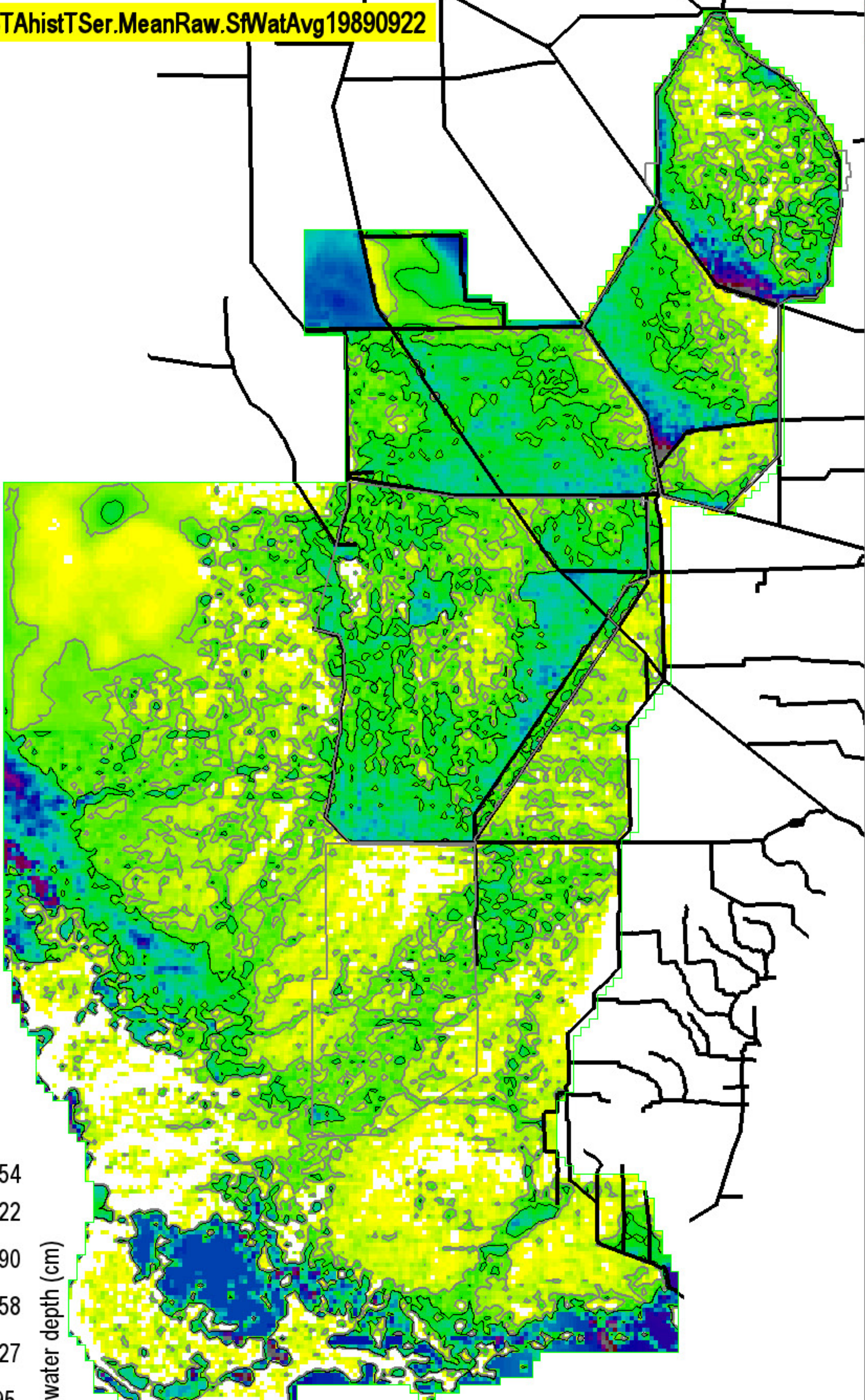

254
222
190
158
127
95
63
31
0

Surface water depth (cm)

Grey, black isolines at 10, 20 cm
594725 ha of landscape is ≥ 10 cm
301925 ha of landscape is ≥ 20 cm
1039400 ha in landscape
0 = white

Snail Kite Critical Habitat = grey polygons
(WCAs -1, -2, & -3A S of I-75, part of ENP)
Decomp Project
ELMv2.8.4reg500 Printed: 07/26/11

Right Map minus Left Map

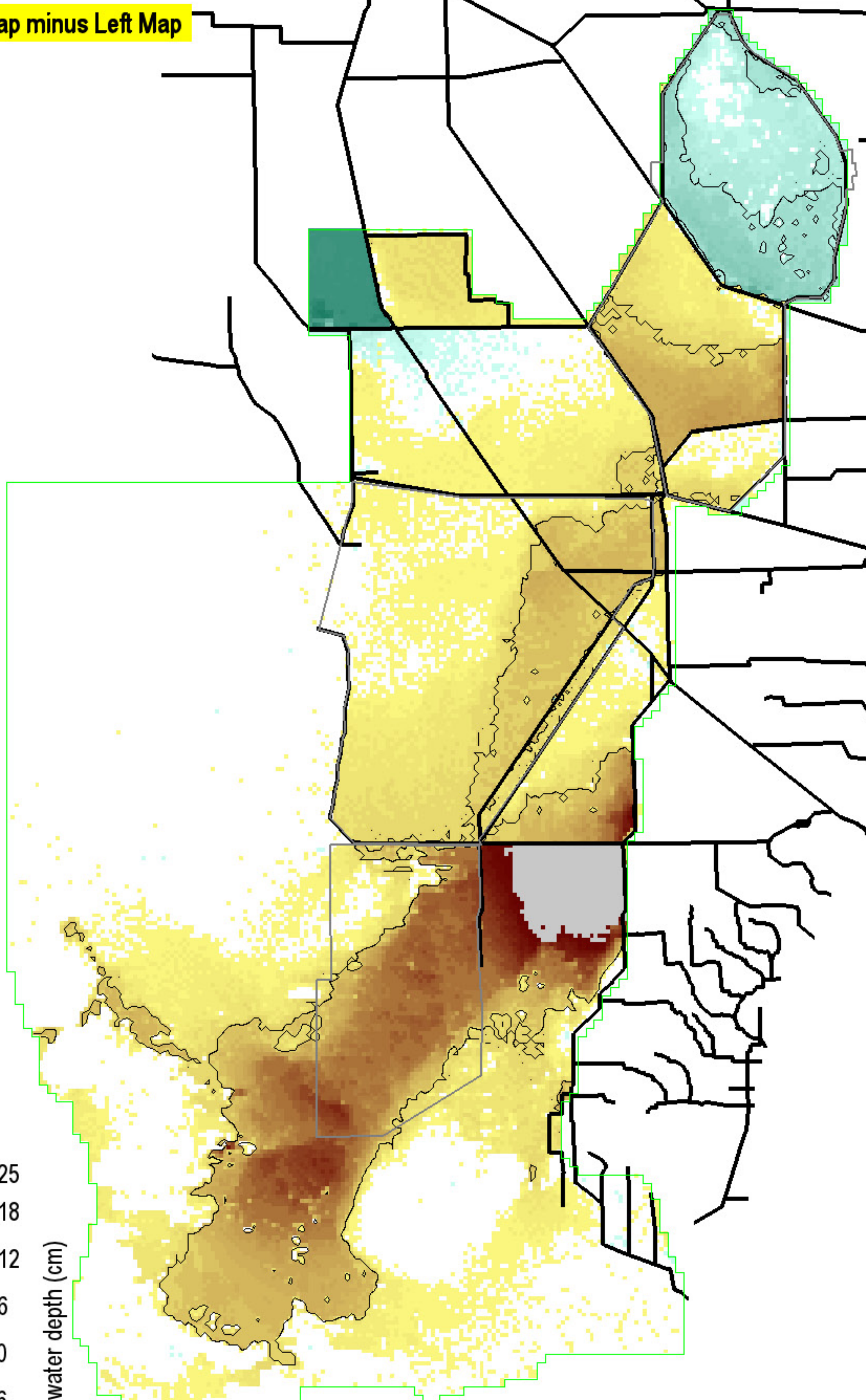

-25
-18
-12
-6
0
6
12
18
25

Surface water depth (cm)

Black isolines at +/- 5 cm
39050 ha of landscape differs by ≤ -5 cm
233150 ha of landscape differs by ≥ 5 cm
1039400 ha in landscape
0 = white; Diffs in grey $> |-25, 25|$ cm

Snail Kite Critical Habitat = grey polygons
(WCAs -1, -2, & -3A S of I-75, part of ENP)
Decomp Project
ELMv2.8.4reg500 Printed: 07/26/11

FWO2_STA10ugL.MeanRaw.SfWatAvg19890922

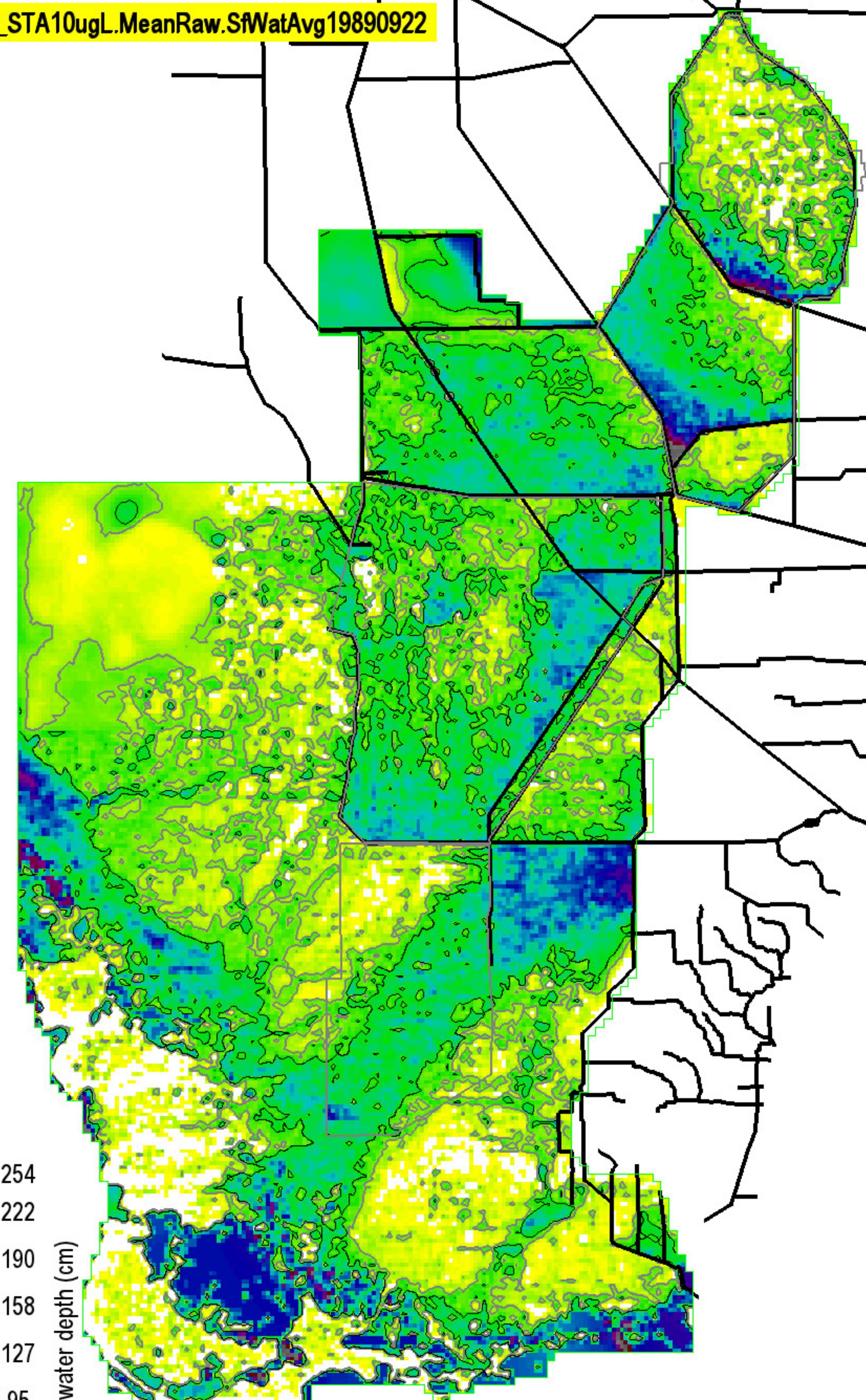

254
222
190
158
127
95
63
31
0

Surface water depth (cm)

Grey, black isolines at 10, 20 cm
666675 ha of landscape is ≥ 10 cm
395300 ha of landscape is ≥ 20 cm
1039400 ha in landscape
0 = white

Snail Kite Critical Habitat = grey polygons
(WCAs -1, -2, & -3A S of I-75, part of ENP)
Decomp Project
ELMv2.8.4reg500 Printed: 07/26/11

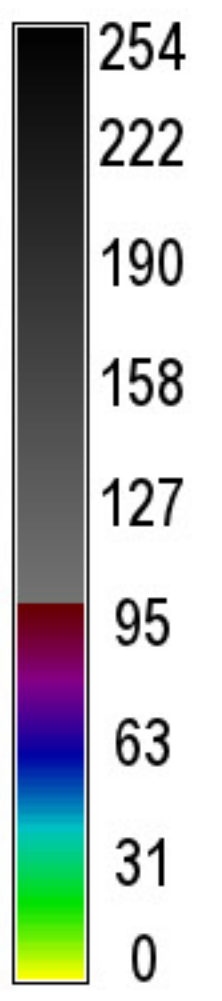
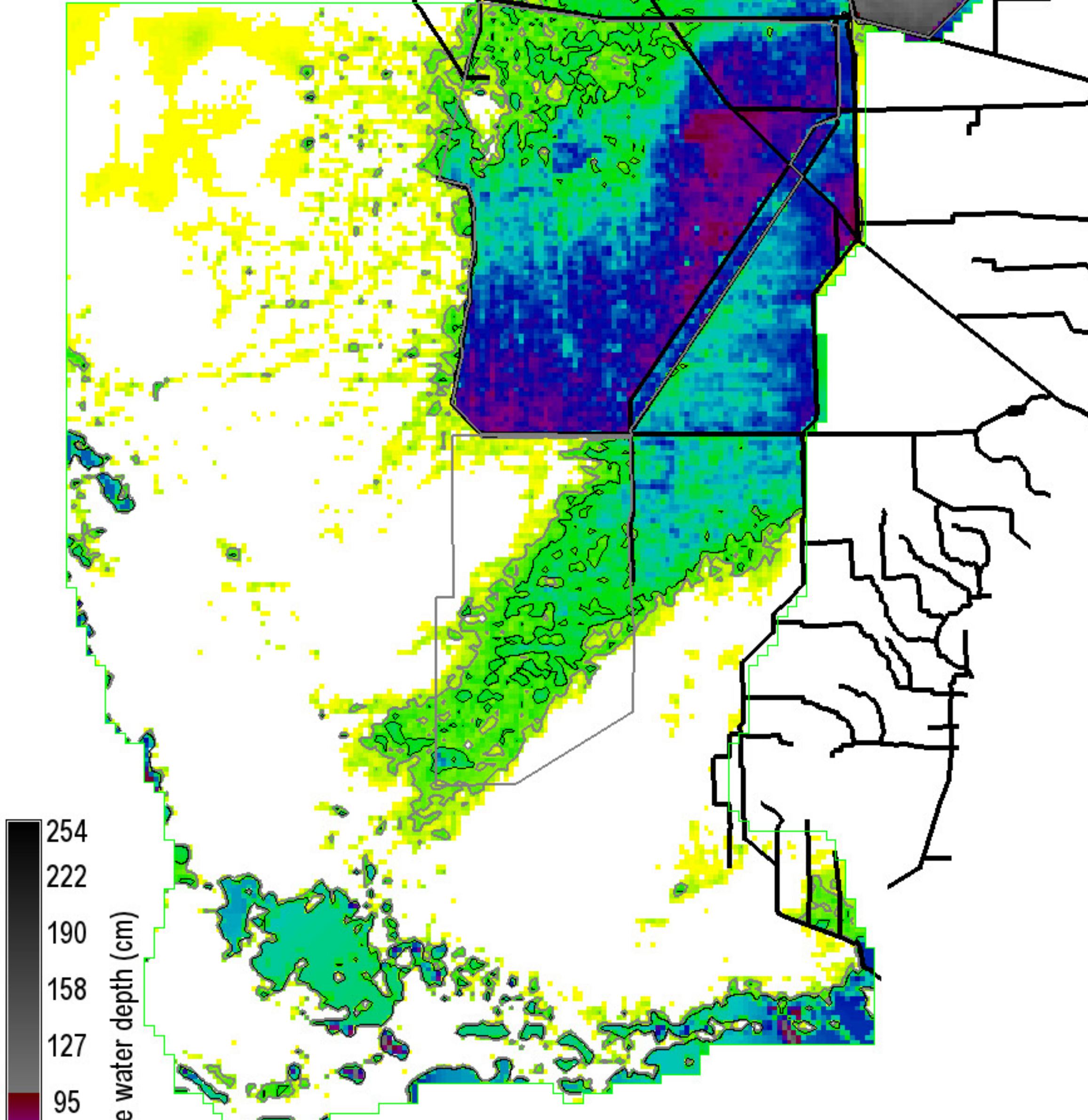

Surface water depth (cm)

Grey, black isolines at 10, 20 cm
 444425 ha of landscape is ≥ 10 cm
 317825 ha of landscape is ≥ 20 cm
 1039400 ha in landscape
 0 = white

Snail Kite Critical Habitat = grey polygons
 (WCAs -1, -2, & -3A S of I-75, part of ENP)
 Decomp Project
 ELMv2.8.4reg500 Printed: 07/26/11

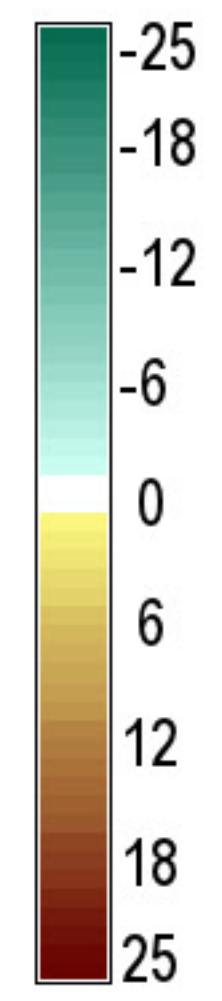
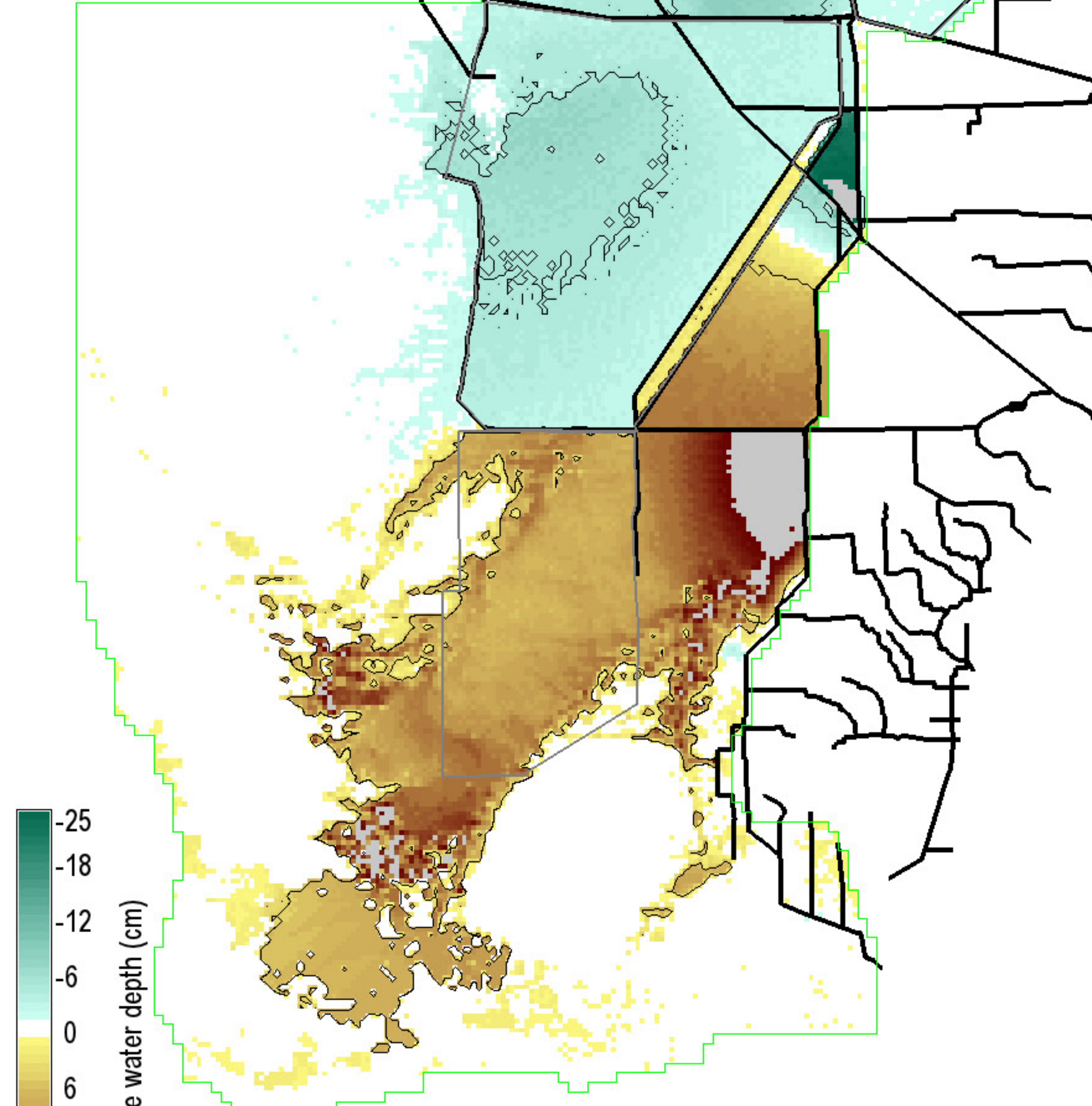

Surface water depth (cm)

Black isolines at +/- 5 cm
 62050 ha of landscape differs by ≤ -5 cm
 183025 ha of landscape differs by ≥ 5 cm
 1039400 ha in landscape
 0 = white; Diffs in grey $> |-25, 25|$ cm

Snail Kite Critical Habitat = grey polygons
 (WCAs -1, -2, & -3A S of I-75, part of ENP)
 Decomp Project
 ELMv2.8.4reg500 Printed: 07/26/11

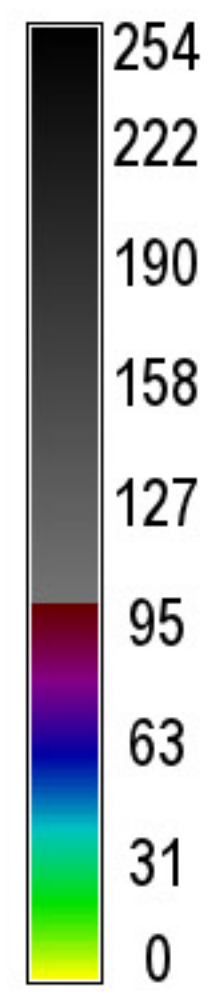
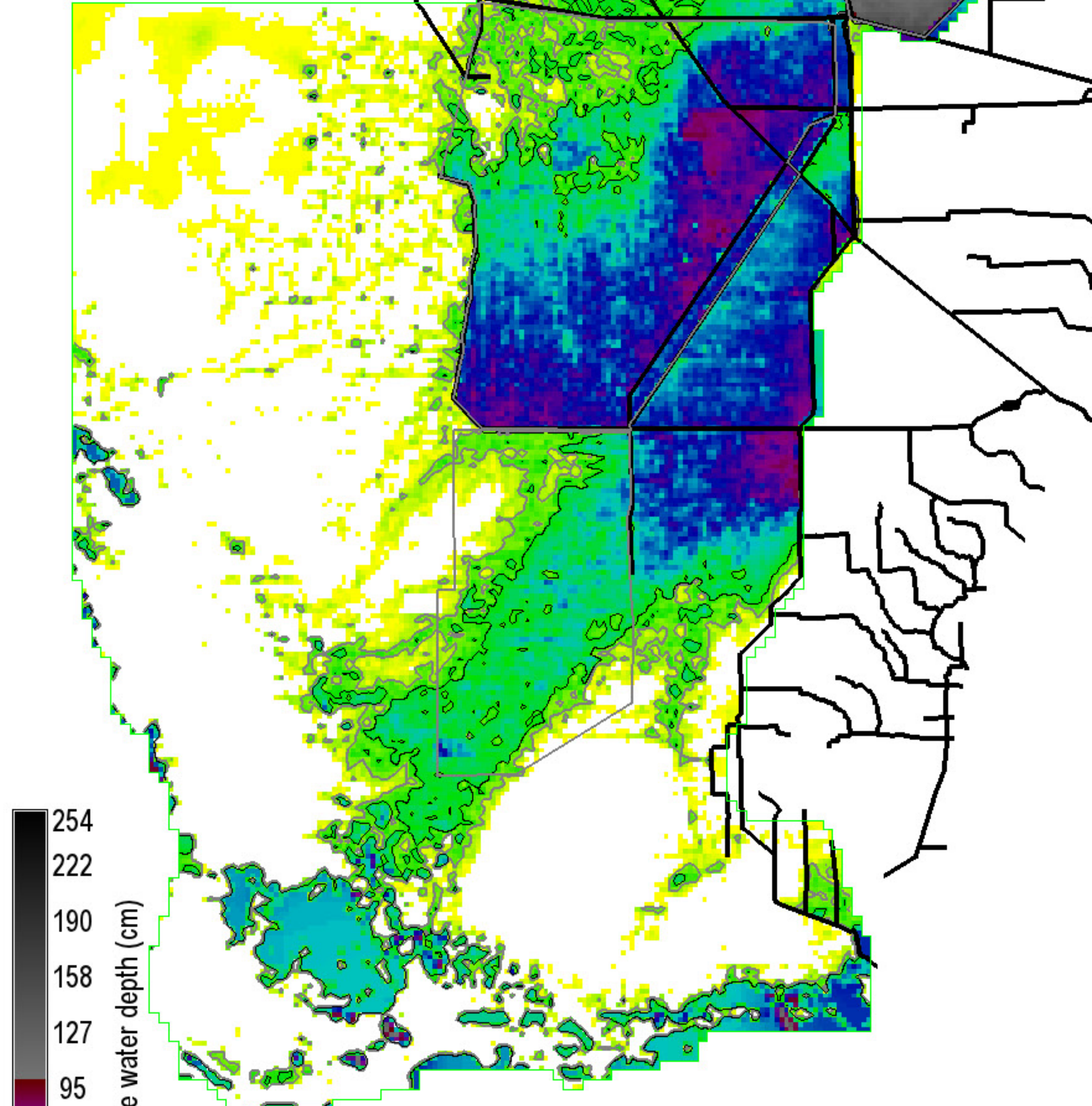

Surface water depth (cm)

Grey, black isolines at 10, 20 cm
 480925 ha of landscape is ≥ 10 cm
 338375 ha of landscape is ≥ 20 cm
 1039400 ha in landscape
 0 = white

Snail Kite Critical Habitat = grey polygons
 (WCAs -1, -2, & -3A S of I-75, part of ENP)
 Decomp Project
 ELMv2.8.4reg500 Printed: 07/26/11

ECB2_STAhistTSer.MeanRaw.SfWatAvg19940926

Right Map minus Left Map

FWO2_STA10ugL.MeanRaw.SfWatAvg19940926

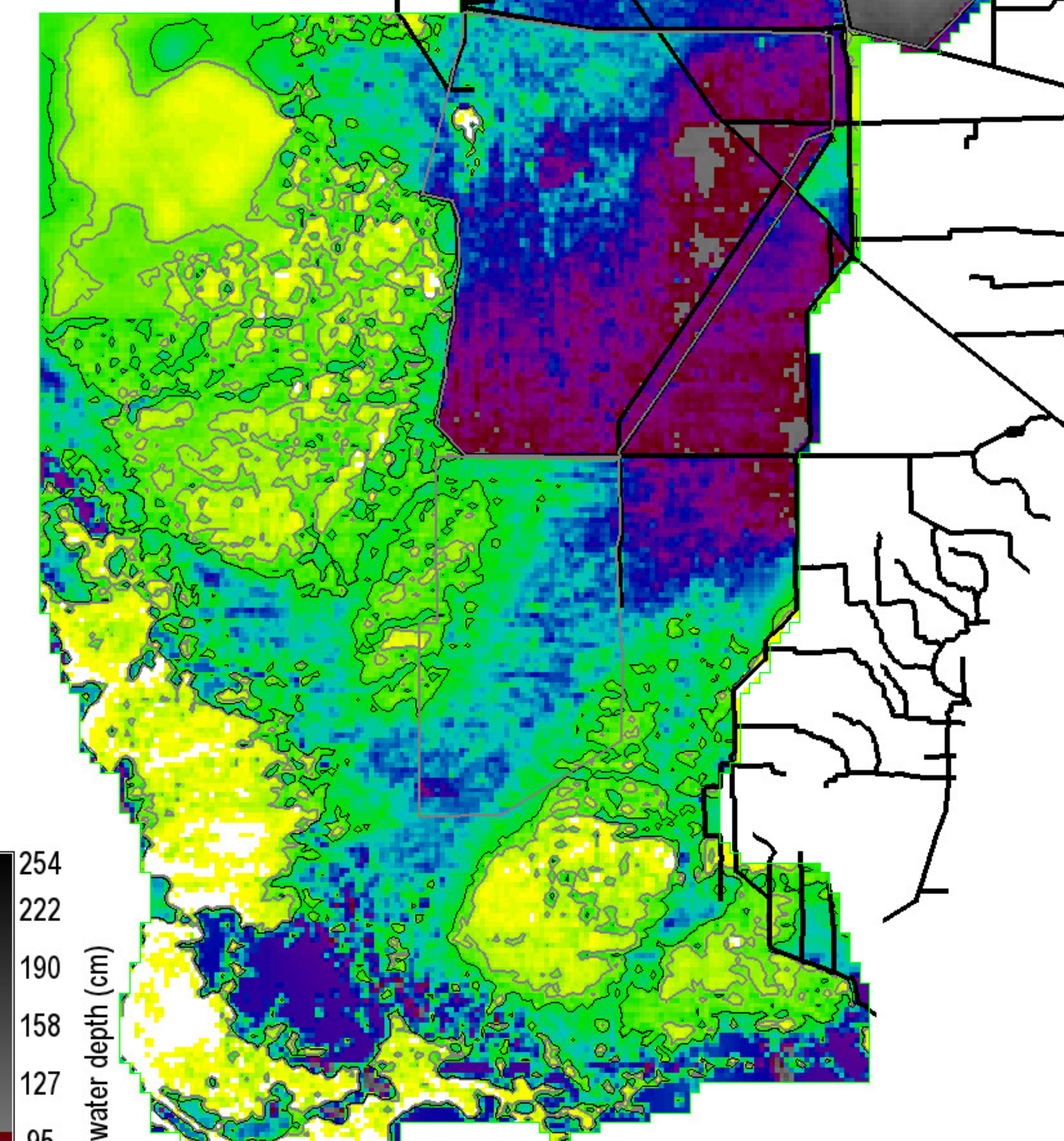
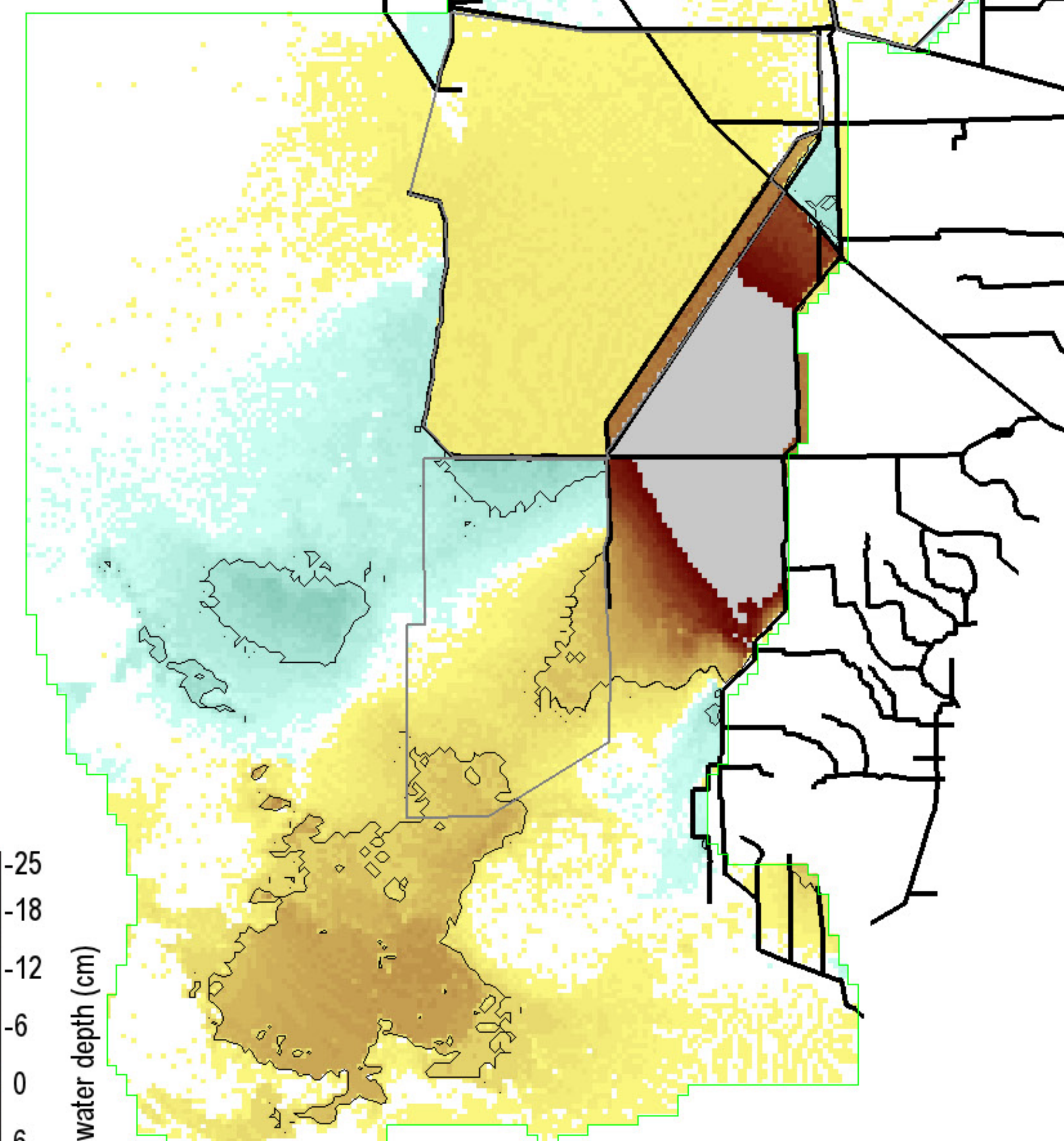
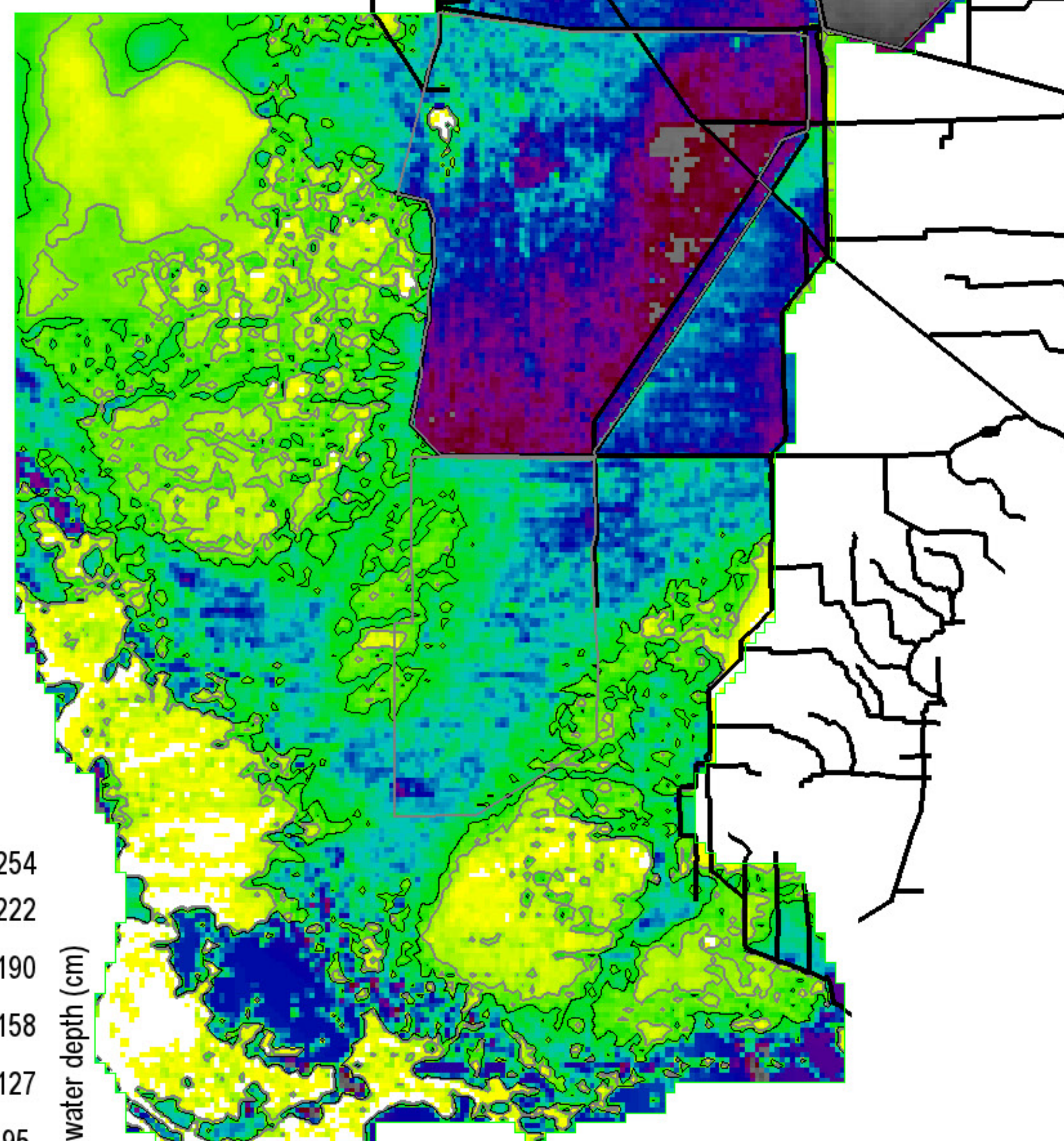

254
222
190
158
127
95
63
31
0

Surface water depth (cm)

Grey, black isolines at 10, 20 cm
841750 ha of landscape is ≥ 10 cm
676250 ha of landscape is ≥ 20 cm
1039400 ha in landscape
0 = white

Snail Kite Critical Habitat = grey polygons
(WCAs -1, -2, & -3A S of I-75, part of ENP)
Decomp Project
ELMv2.8.4reg500 Printed: 07/26/11

-25
-18
-12
-6
0
6
12
18
25

Surface water depth (cm)

Black isolines at +/- 5 cm
78000 ha of landscape differs by ≤ -5 cm
151875 ha of landscape differs by ≥ 5 cm
1039400 ha in landscape
0 = white; Diffs in grey $> |-25, 25|$ cm

Snail Kite Critical Habitat = grey polygons
(WCAs -1, -2, & -3A S of I-75, part of ENP)
Decomp Project
ELMv2.8.4reg500 Printed: 07/26/11

254
222
190
158
127
95
63
31
0

Surface water depth (cm)

Grey, black isolines at 10, 20 cm
851250 ha of landscape is ≥ 10 cm
686000 ha of landscape is ≥ 20 cm
1039400 ha in landscape
0 = white

Snail Kite Critical Habitat = grey polygons
(WCAs -1, -2, & -3A S of I-75, part of ENP)
Decomp Project
ELMv2.8.4reg500 Printed: 07/26/11

ECB2_STAhistTSer.MeanPOS.SF_WT_VEL_magAvg20001223

Right Map minus Left Map

FWO2_STA10ugL.MeanPOS.SF_WT_VEL_magAvg20001223

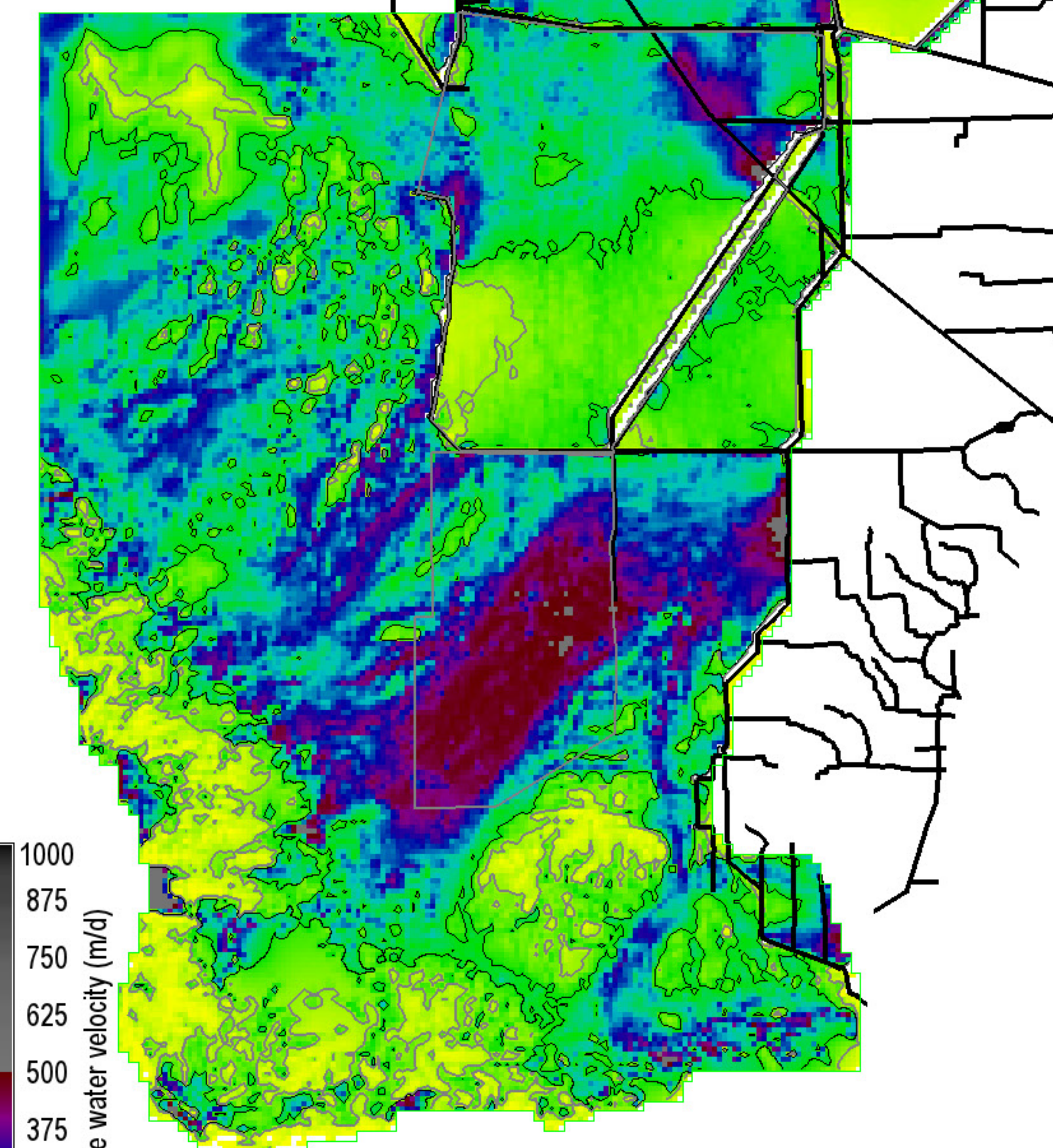
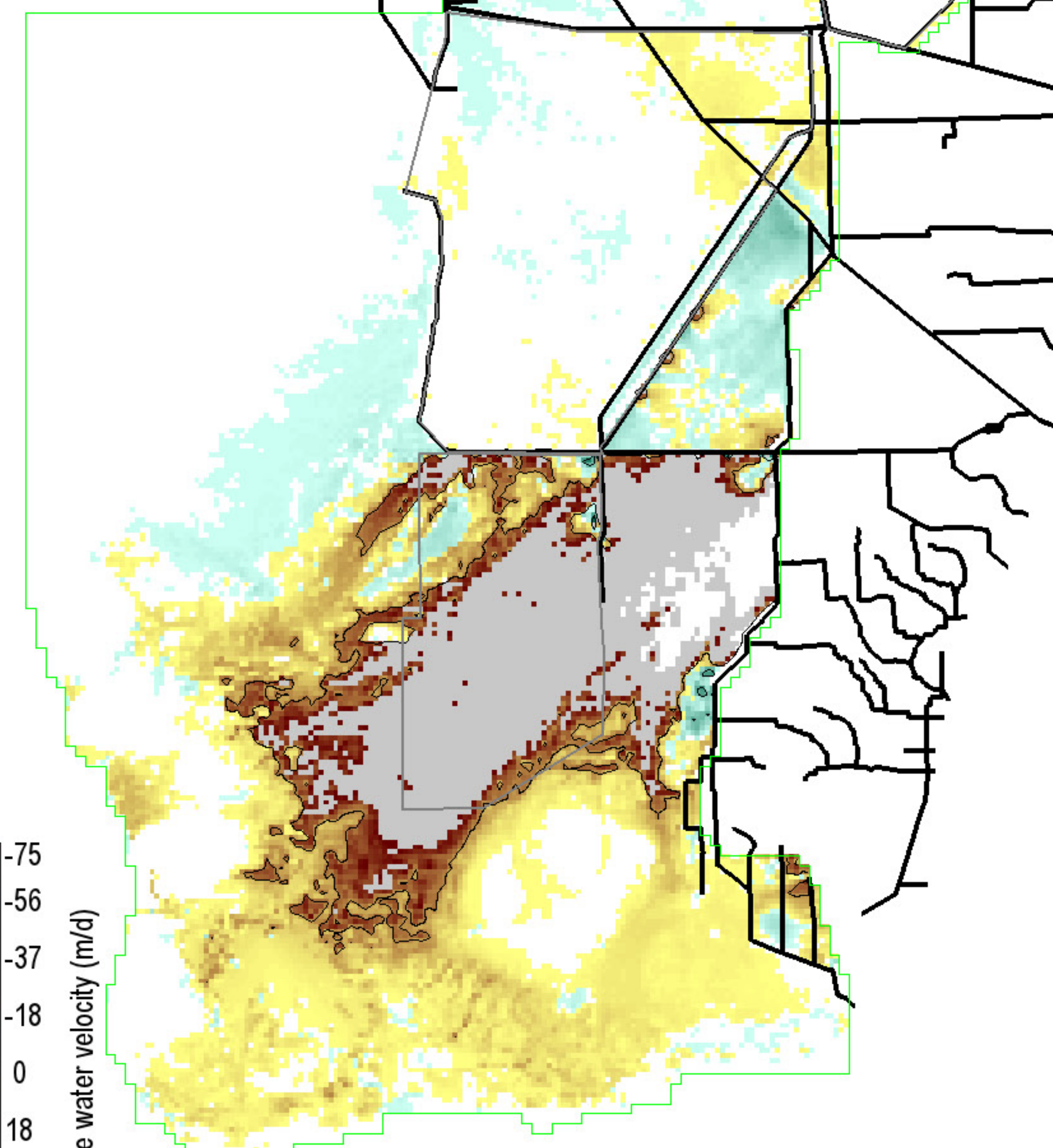
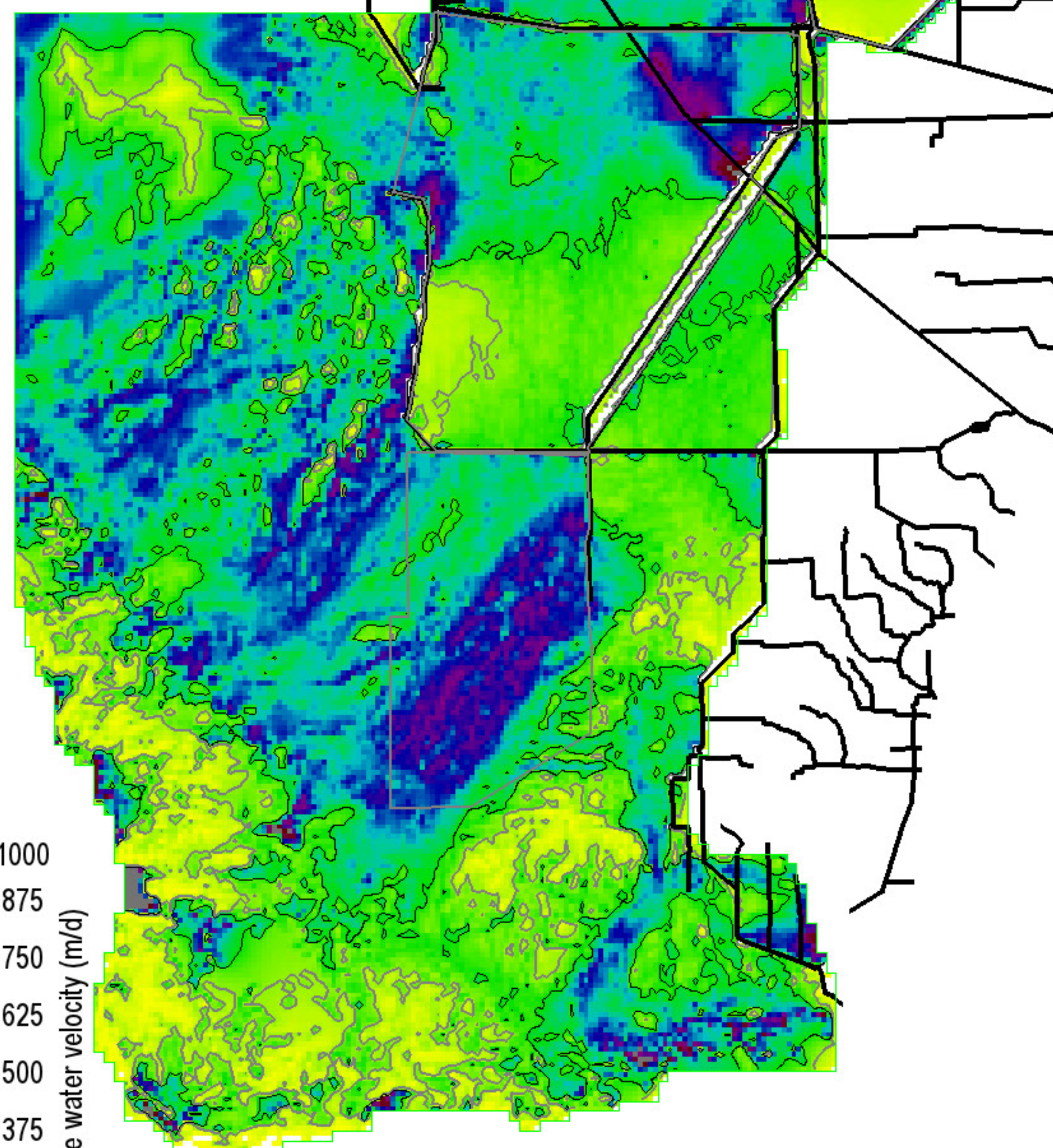

1000
875
750
625
500
375
250
125
0

-75
-56
-37
-18
0
18
37
56
75

1000
875
750
625
500
375
250
125
0

Grey, black isolines at 40, 100 m/d
834775 ha of landscape is ≥ 40 m/d
573450 ha of landscape is ≥ 100 m/d
1039400 ha in landscape
0 = white

Snail Kite Critical Habitat = grey polygons
(WCAs -1, -2, & -3A S of I-75, part of ENP)
Decomp Project
ELMv2.8.4reg500 Printed: 07/26/11

Black isolines at +/- 50 m/d
550 ha of landscape differs by ≤ -50 m/d
134100 ha of landscape differs by ≥ 50 m/d
1039400 ha in landscape
0 = white; Diffs in grey $> |-75, 75|$ m/d

Snail Kite Critical Habitat = grey polygons
(WCAs -1, -2, & -3A S of I-75, part of ENP)
Decomp Project
ELMv2.8.4reg500 Printed: 07/26/11

Grey, black isolines at 40, 100 m/d
849525 ha of landscape is ≥ 40 m/d
619350 ha of landscape is ≥ 100 m/d
1039400 ha in landscape
0 = white

Snail Kite Critical Habitat = grey polygons
(WCAs -1, -2, & -3A S of I-75, part of ENP)
Decomp Project
ELMv2.8.4reg500 Printed: 07/26/11

ECB2_STAhistTSer.MeanPOS.TPSedWatAvg20001223

Right Map minus Left Map

FWO2_STA10ugL.MeanPOS.TPSedWatAvg20001223

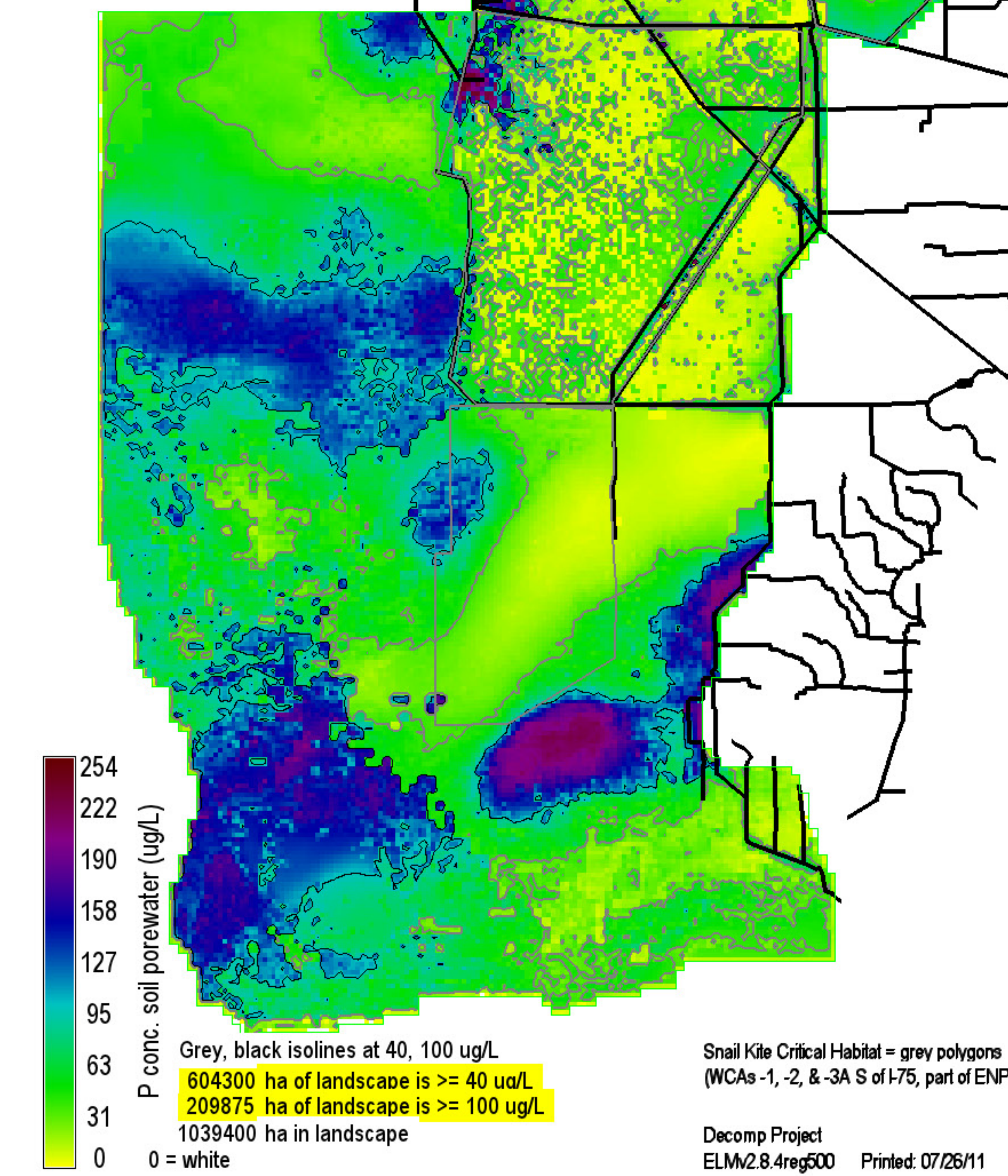
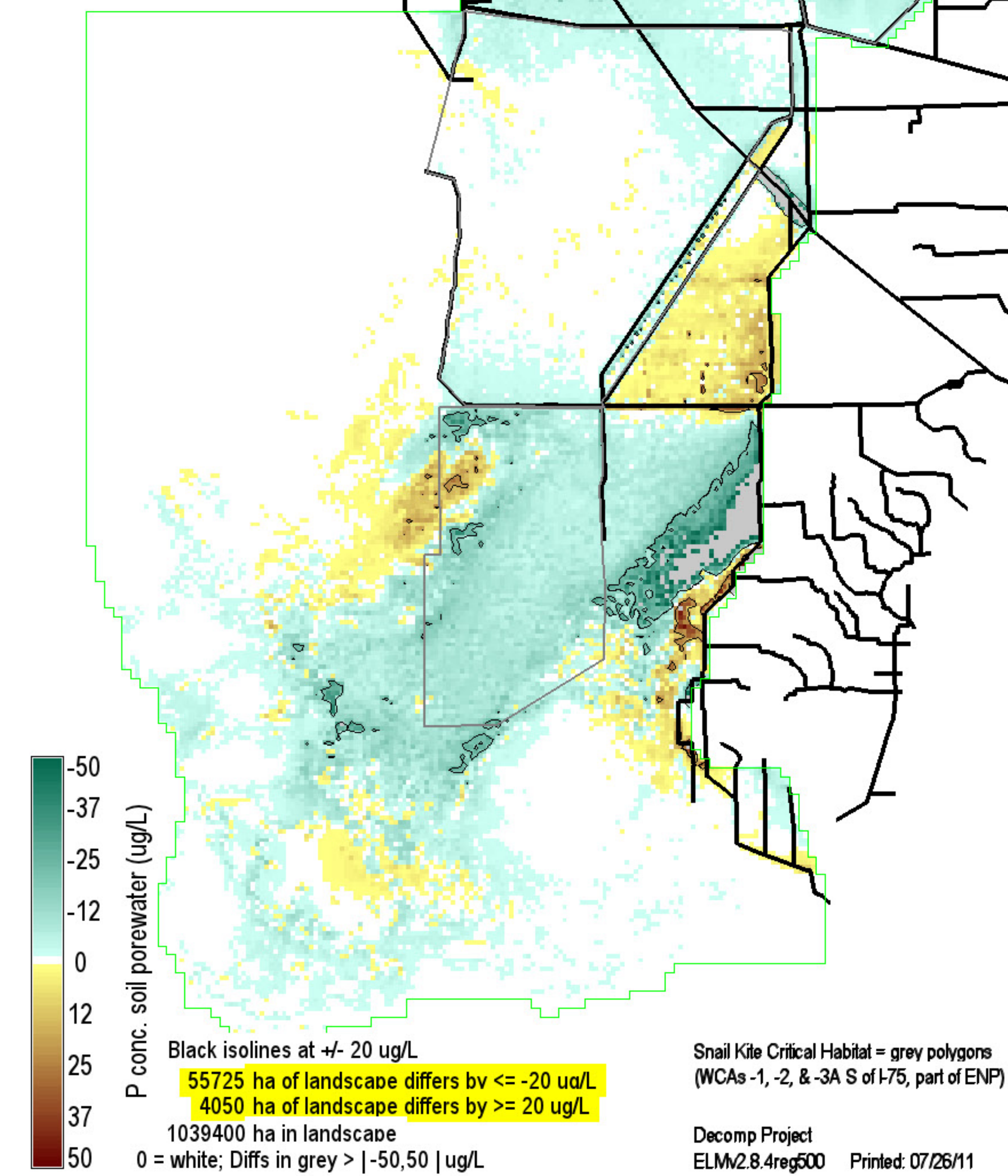
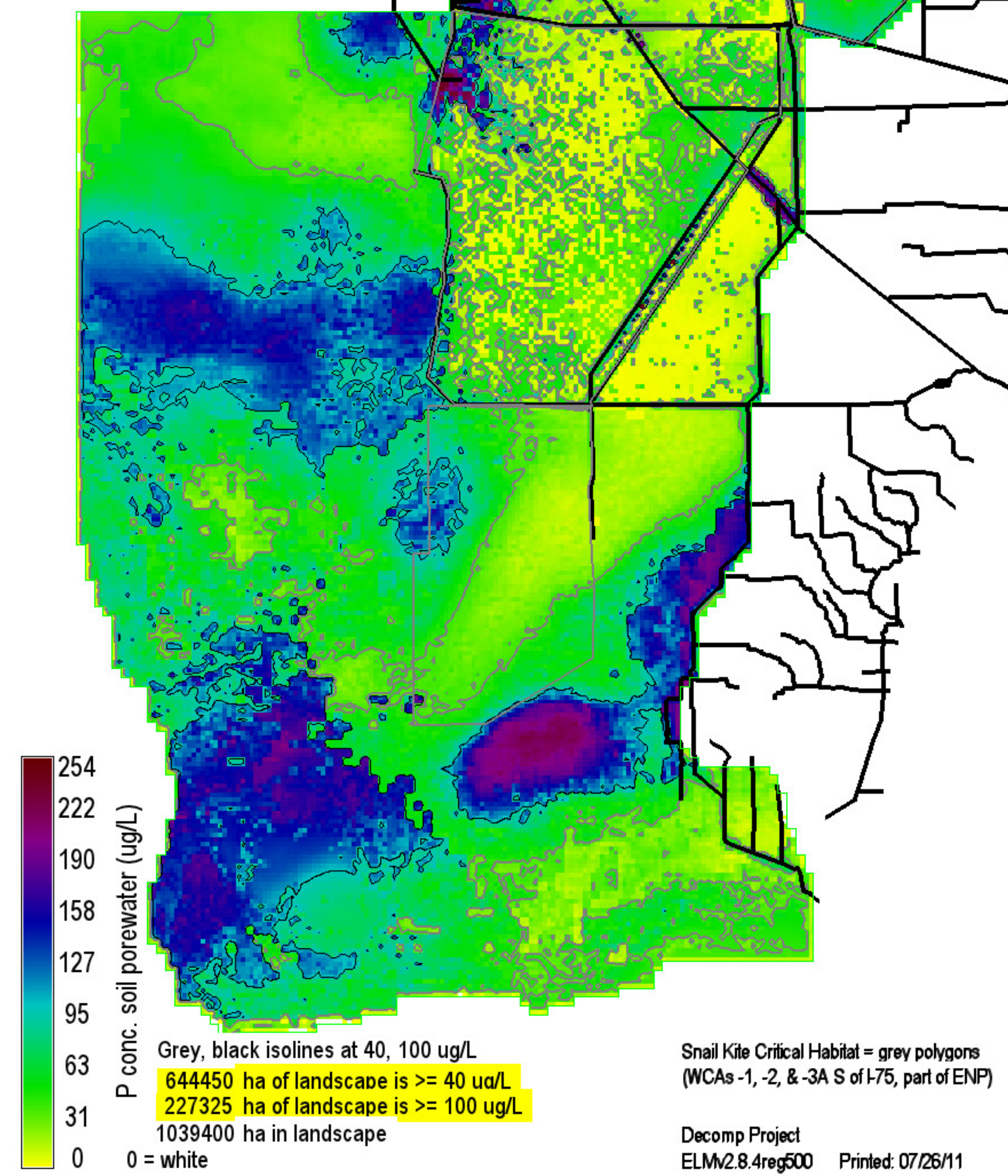

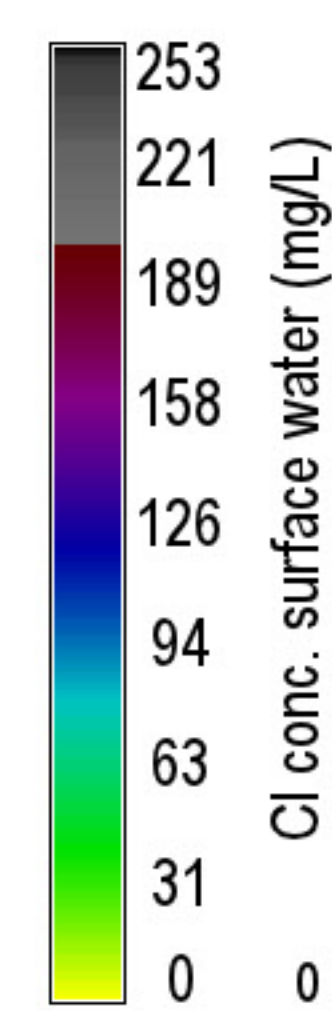
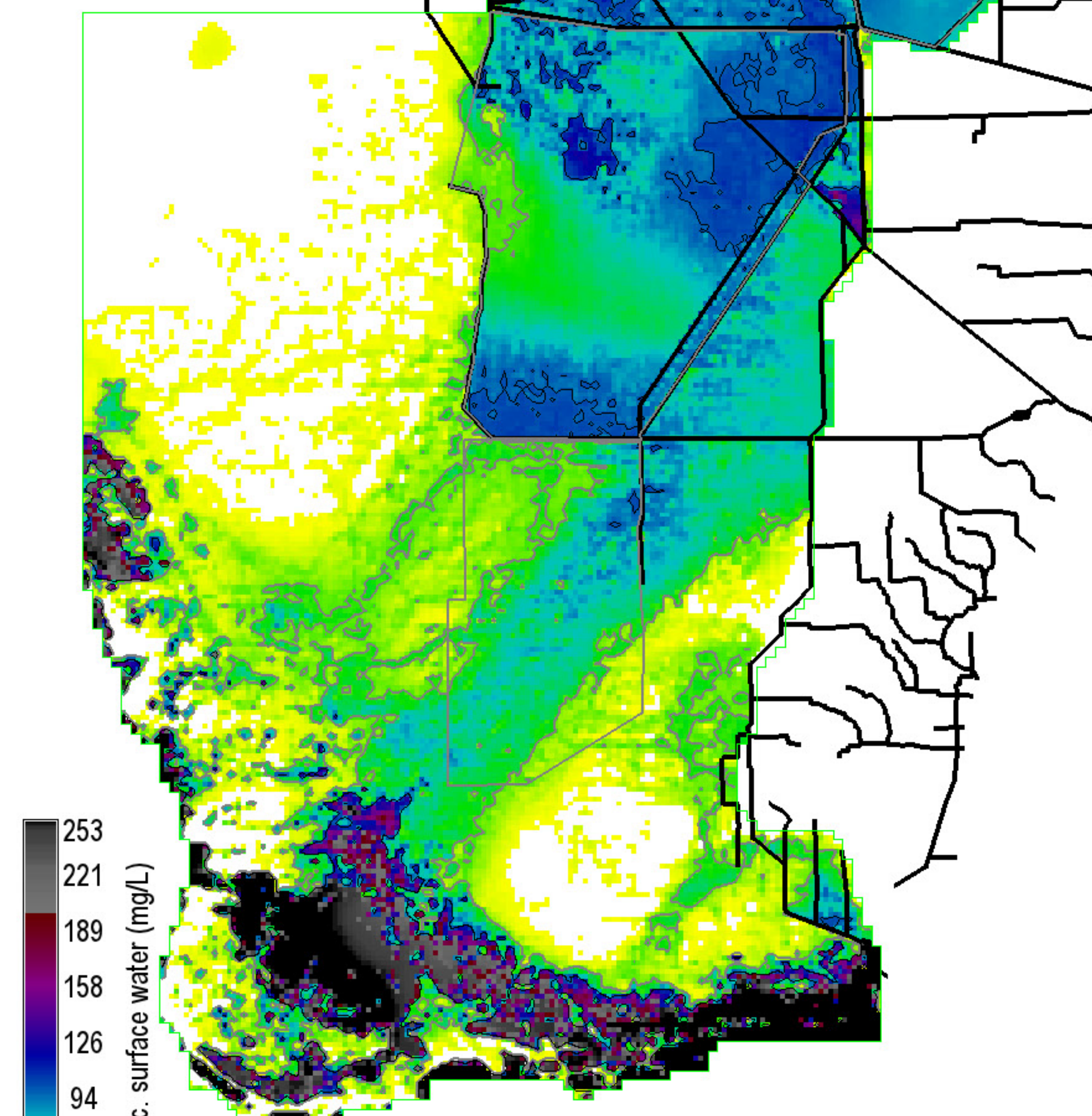

Cl conc. surface water (mg/L)
 Grey, black isolines at 30, 100 mg/L
 554000 ha of landscape is ≥ 30 ma/L
 145950 ha of landscape is ≥ 100 mg/L
 1039400 ha in landscape
 0 = white; black = values \gg scale (estuarine)

Snail Kite Critical Habitat = grey polygons
 (WCAs -1, -2, & -3A S of I-75, part of ENP)
 Decomp Project
 ELMv2.8.4reg500 Printed: 07/26/11

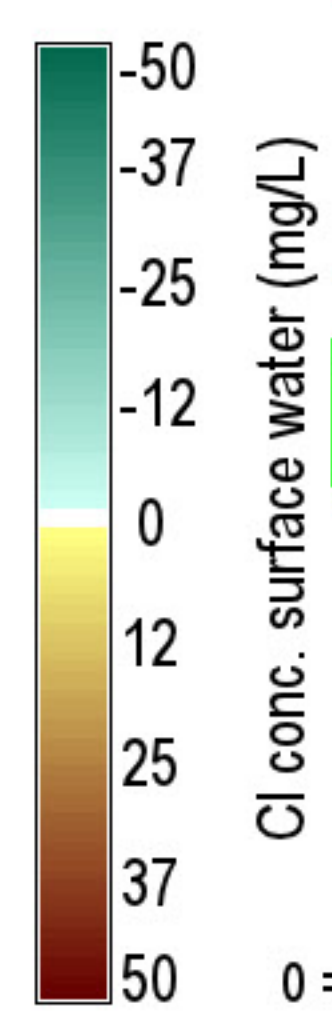
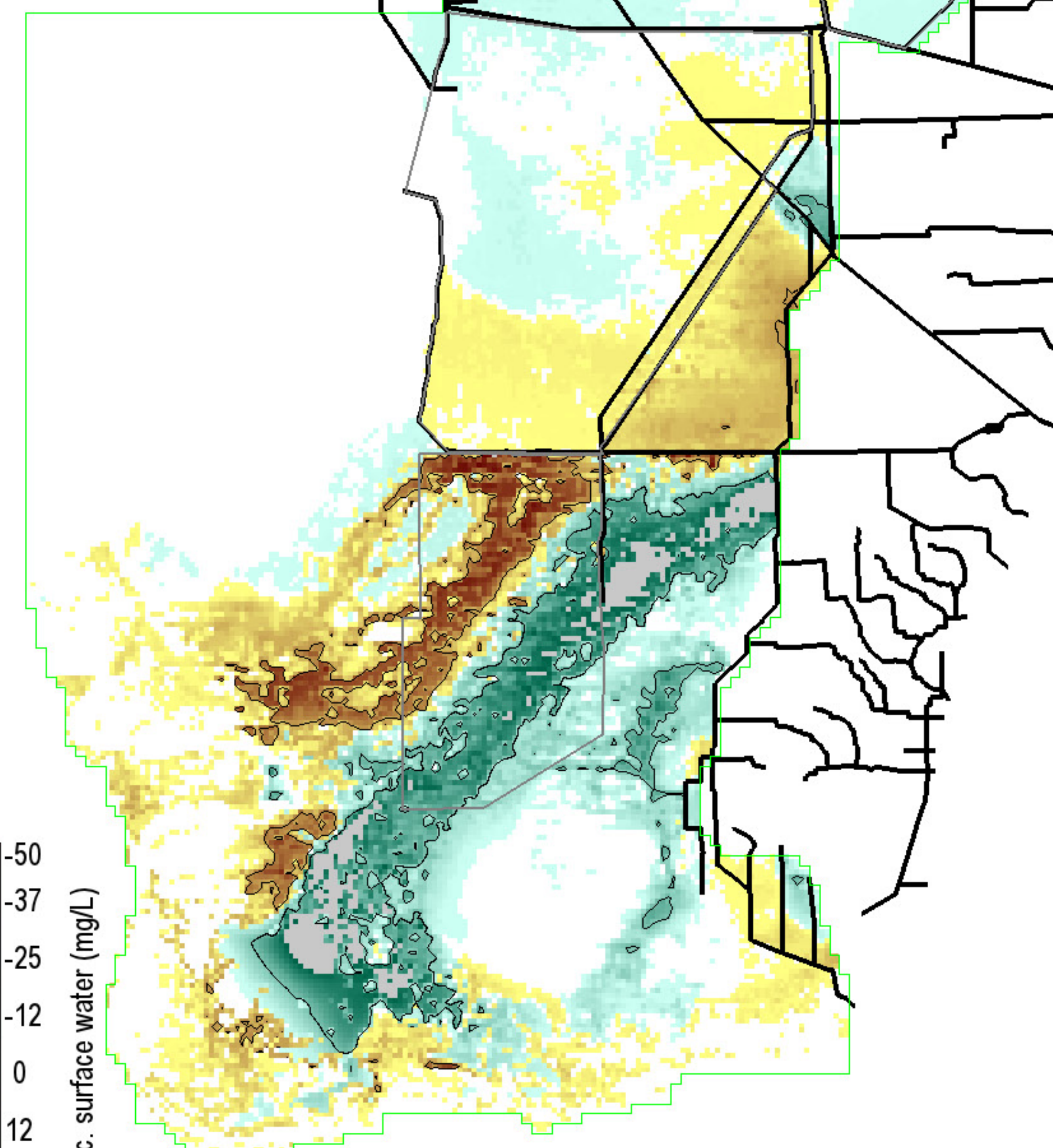

Cl conc. surface water (mg/L)
 Black isolines at ± 20 mg/L
 69375 ha of landscape differs by ≤ -20 ma/L
 29925 ha of landscape differs by ≥ 20 mg/L
 1039400 ha in landscape
 0 = white; Diffs in grey $> | -50, 50 |$ mg/L

Snail Kite Critical Habitat = grey polygons
 (WCAs -1, -2, & -3A S of I-75, part of ENP)
 Decomp Project
 ELMv2.8.4reg500 Printed: 07/26/11

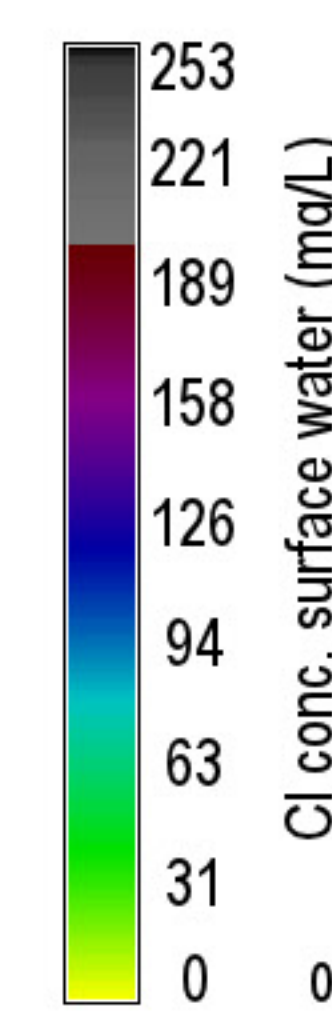
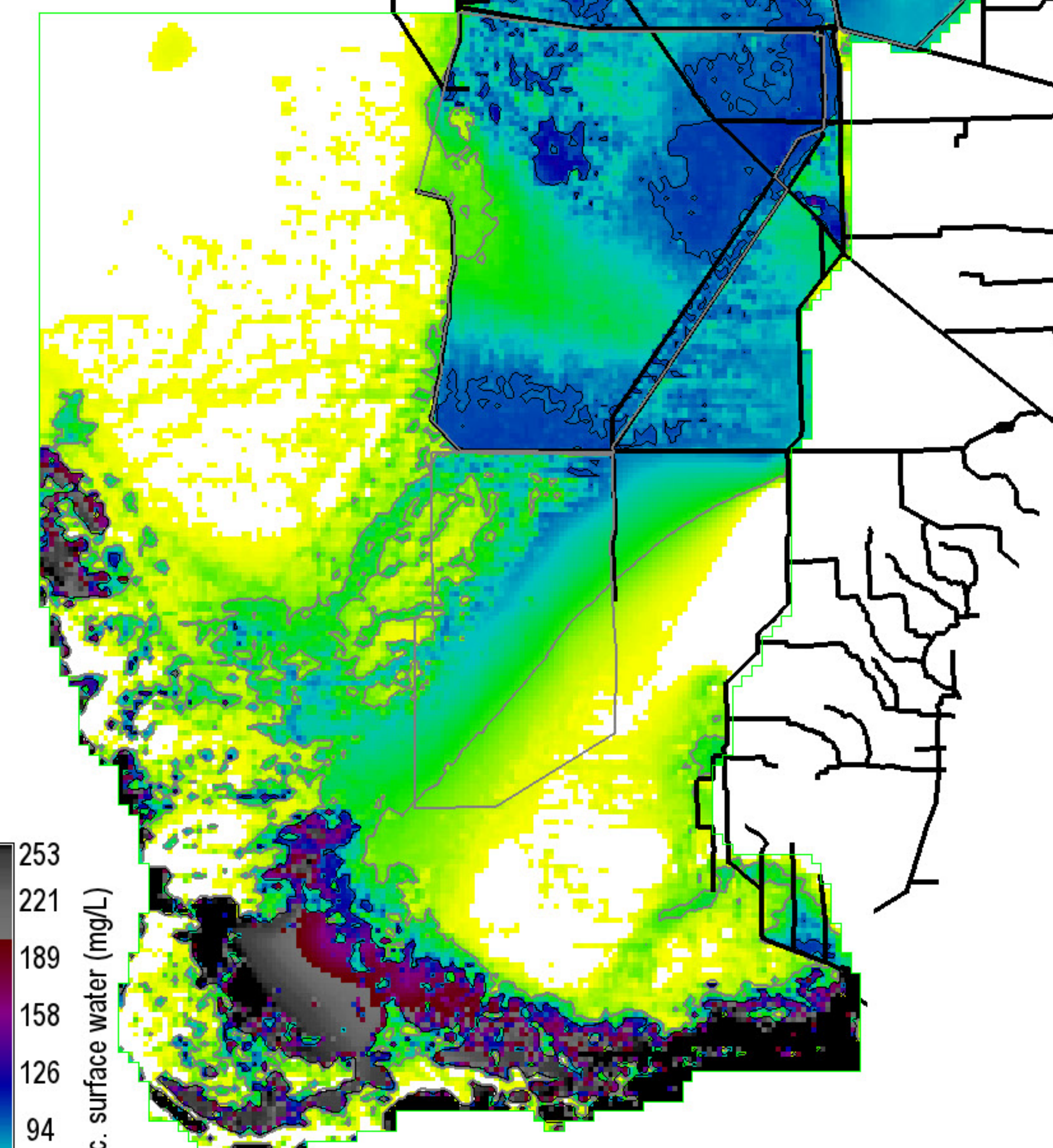

Cl conc. surface water (mg/L)
 Grey, black isolines at 30, 100 mg/L
 531375 ha of landscape is ≥ 30 ma/L
 150525 ha of landscape is ≥ 100 mg/L
 1039400 ha in landscape
 0 = white; black = values \gg scale (estuarine)

Snail Kite Critical Habitat = grey polygons
 (WCAs -1, -2, & -3A S of I-75, part of ENP)
 Decomp Project
 ELMv2.8.4reg500 Printed: 07/26/11