

253
221
189
158
126
94
63
31
0

Cl conc. surface water (mg/L)

Grey, black isolines at 30, 100 mg/L
 251025 ha of landscape is ≥ 30 mg/L
 56175 ha of landscape is ≥ 100 mg/L
 282200 ha in landscape
 0 = white; black = values \gg scale (estuarine)

Snail Kite Critical Habitat = grey polygons
 (WCAs -1, -2, & -3A S of I-75, part of ENP)

Decomp Project
 ELMv2.8.4reg500 Printed: 01/05/12

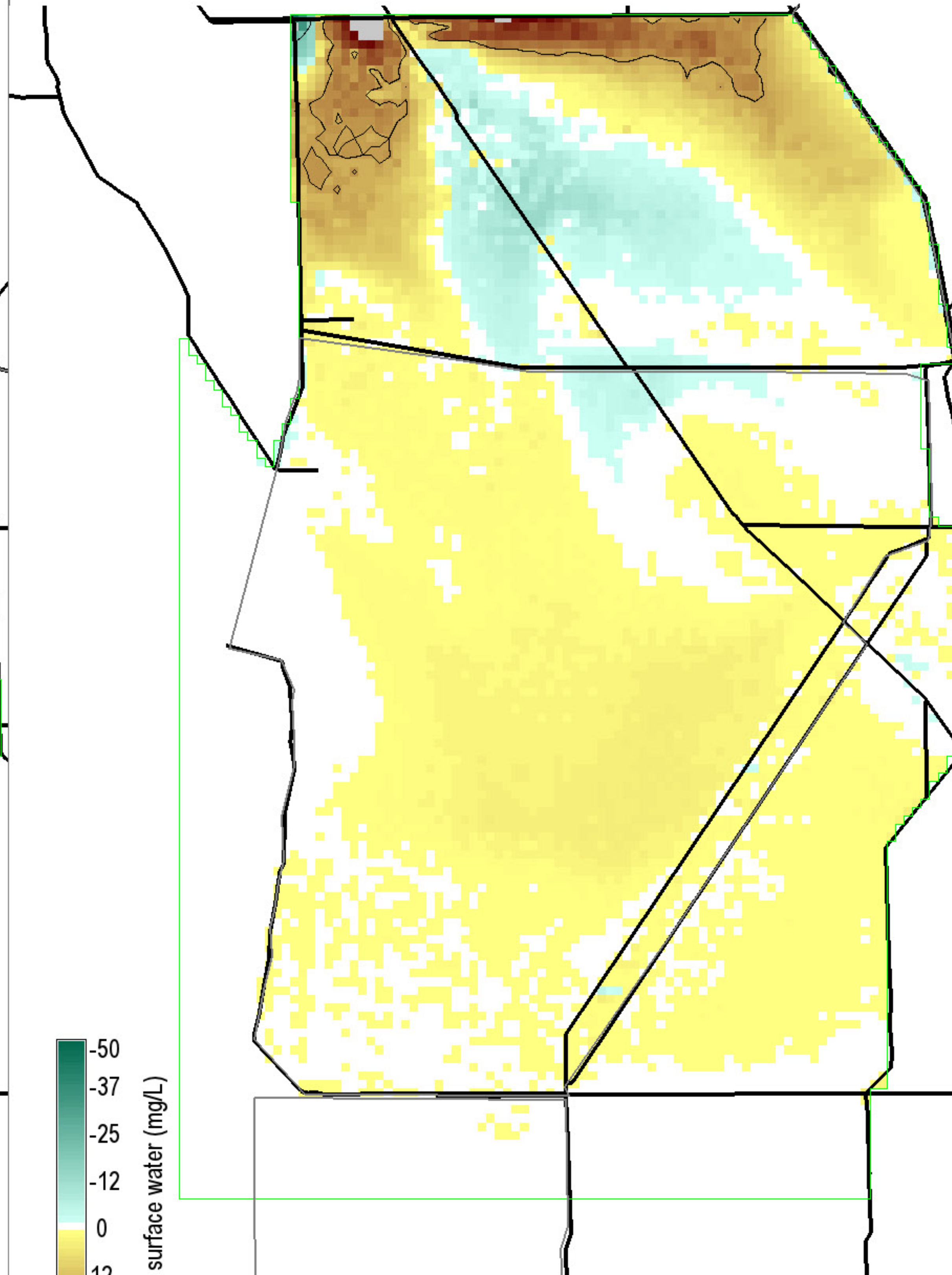

-50
-37
-25
-12
0
12
25
37
50

Cl conc. surface water (mg/L)

Black isolines at ± 20 mg/L
 175 ha of landscape differs by ≤ -20 mg/L
 8700 ha of landscape differs by ≥ 20 mg/L
 282200 ha in landscape
 0 = white; Diffs in grey $> | -50, 50 |$ mg/L

Snail Kite Critical Habitat = grey polygons
 (WCAs -1, -2, & -3A S of I-75, part of ENP)

Decomp Project
 ELMv2.8.4reg500 Printed: 01/05/12

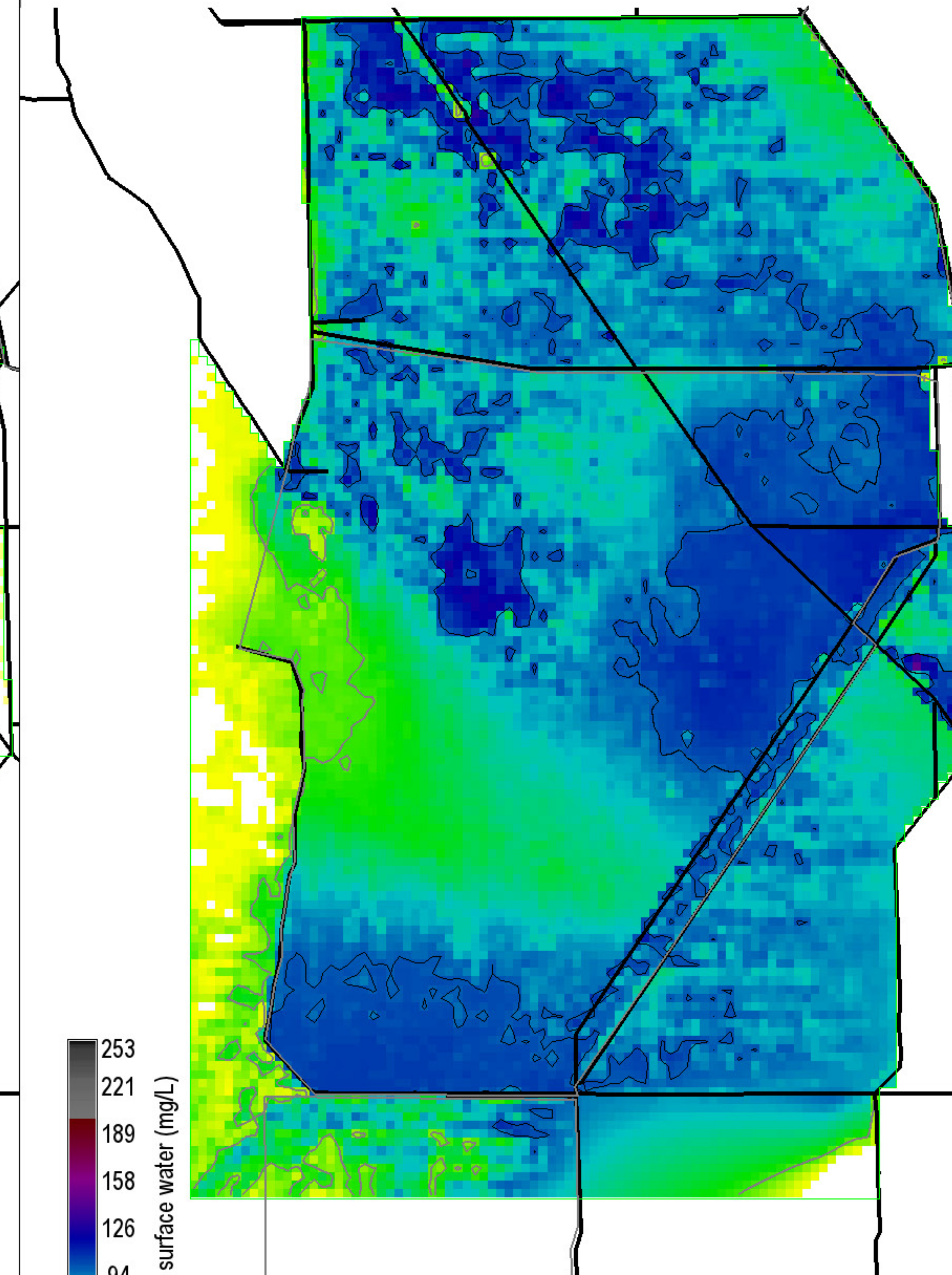

253
221
189
158
126
94
63
31
0

Cl conc. surface water (mg/L)

Grey, black isolines at 30, 100 mg/L
 252175 ha of landscape is ≥ 30 mg/L
 63150 ha of landscape is ≥ 100 mg/L
 282200 ha in landscape
 0 = white; black = values \gg scale (estuarine)

Snail Kite Critical Habitat = grey polygons
 (WCAs -1, -2, & -3A S of I-75, part of ENP)

Decomp Project
 ELMv2.8.4reg500 Printed: 01/05/12

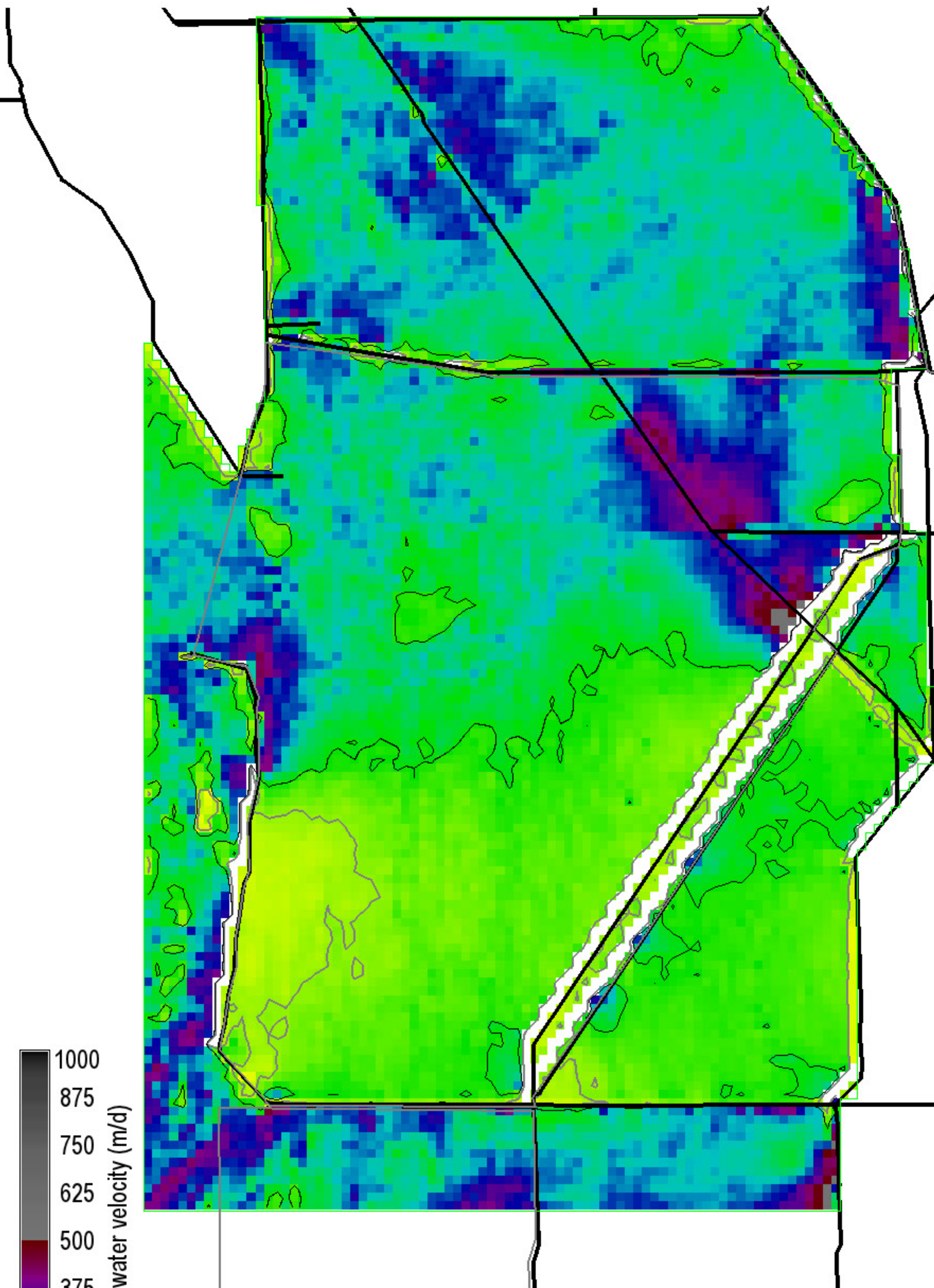

Surface water velocity (m/d)

1000
875
750
625
500
375
250
125
0

0 = white

Grey, black isolines at 40, 100 m/d

260200 ha of landscape is ≥ 40 m/d

185100 ha of landscape is ≥ 100 m/d

282200 ha in landscape

Snail Kite Critical Habitat = grey polygons (WCAs -1, -2, & -3A S of I-75, part of ENP)

Decomp Project
ELMv2.8.4reg500 Printed: 01/05/12

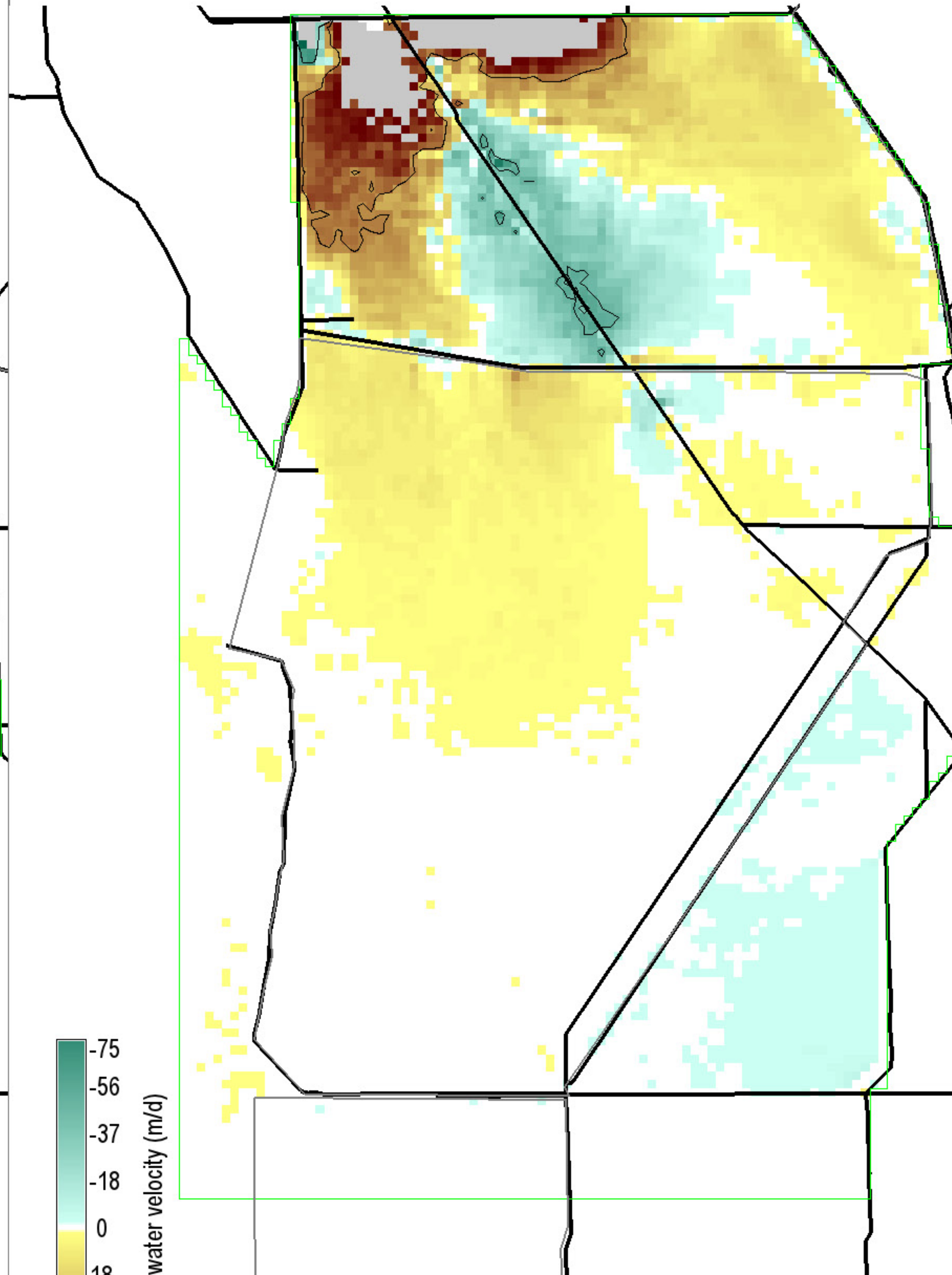

Surface water velocity (m/d)

-75
-56
-37
-18
0
18
37
56
75

0 = white; Diffs in grey $> | -75, 75 |$ m/d

Black isolines at +/- 50 m/d

1400 ha of landscape differs by ≤ -50 m/d

11650 ha of landscape differs by ≥ 50 m/d

282200 ha in landscape

Snail Kite Critical Habitat = grey polygons (WCAs -1, -2, & -3A S of I-75, part of ENP)

Decomp Project
ELMv2.8.4reg500 Printed: 01/05/12

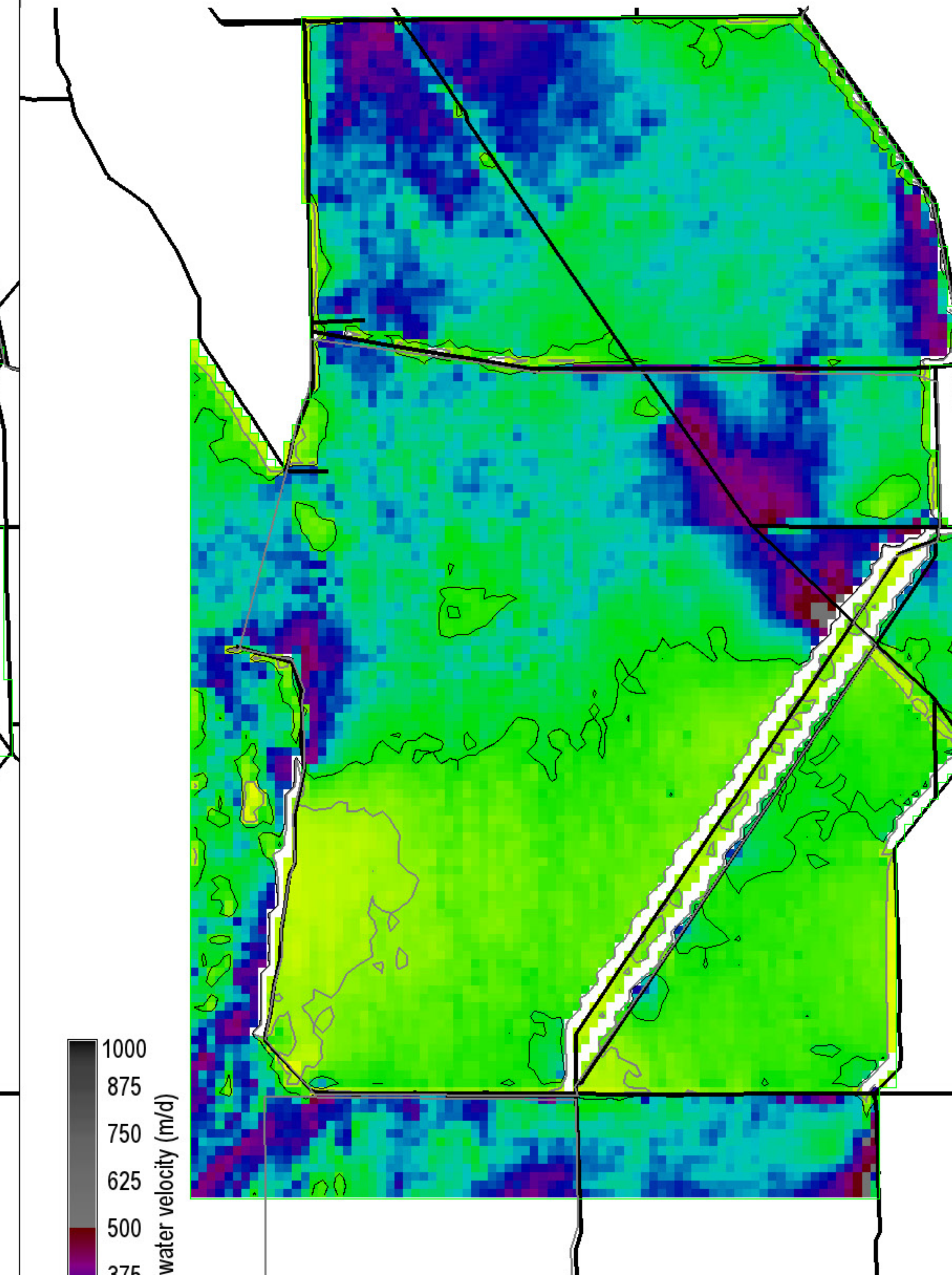

Surface water velocity (m/d)

1000
875
750
625
500
375
250
125
0

0 = white

Grey, black isolines at 40, 100 m/d

259900 ha of landscape is ≥ 40 m/d

185825 ha of landscape is ≥ 100 m/d

282200 ha in landscape

Snail Kite Critical Habitat = grey polygons (WCAs -1, -2, & -3A S of I-75, part of ENP)

Decomp Project
ELMv2.8.4reg500 Printed: 01/05/12

FWO2_STA10ugL.MeanPOS.TPSedWatAvg20001223

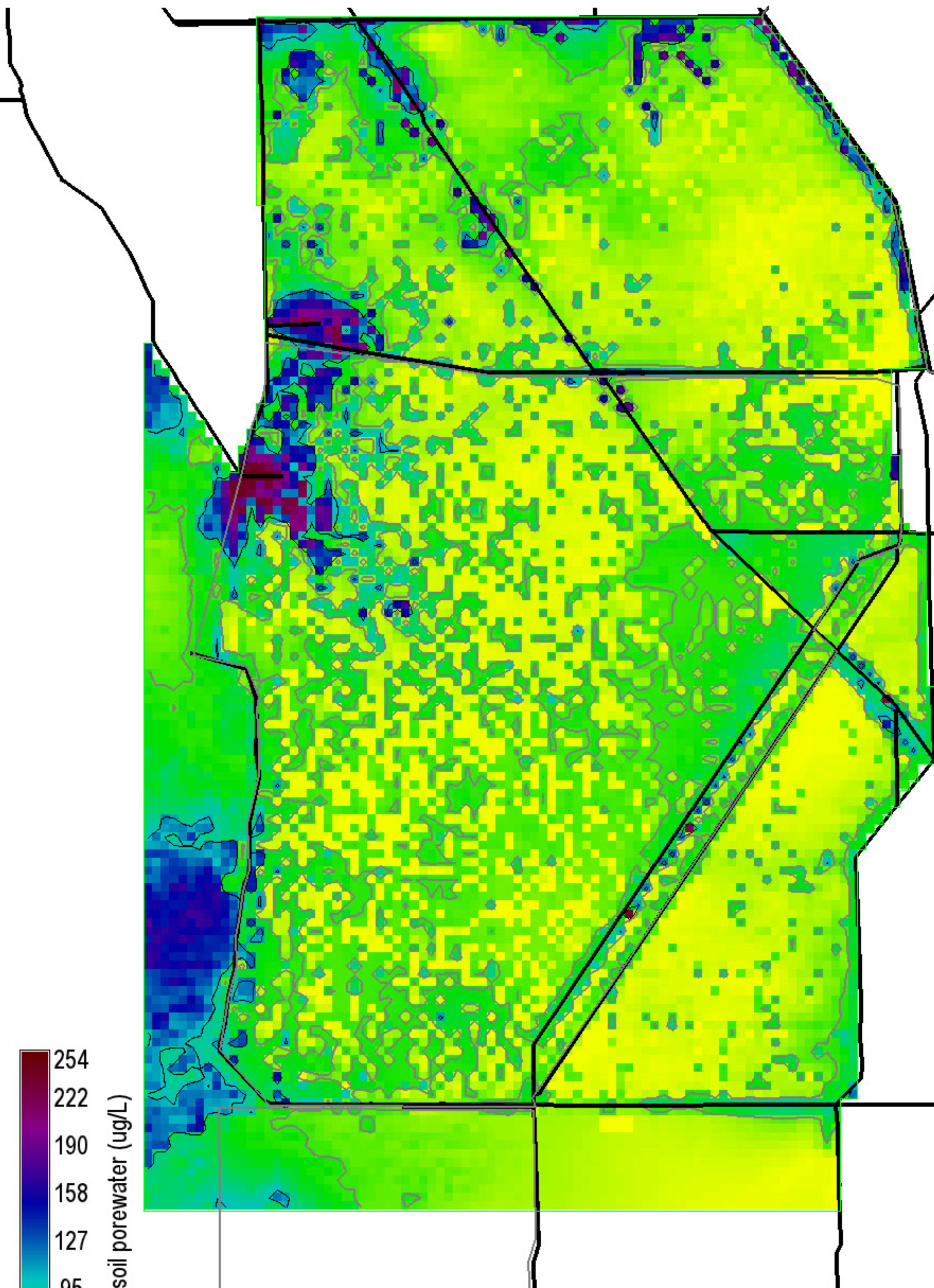

254
222
190
158
127
95
63
31
0

P conc. soil porewater (ug/L)

Grey, black isolines at 40, 100 ug/L
 115175 ha of landscape is ≥ 40 ug/L
 23225 ha of landscape is ≥ 100 ug/L
 282200 ha in landscape
 0 = white

Snail Kite Critical Habitat = grey polygons
 (WCAs -1, -2, & -3A S of I-75, part of ENP)
 Decomp Project
 ELMv2.8.4reg500 Printed: 01/05/12

Right Map minus Left Map

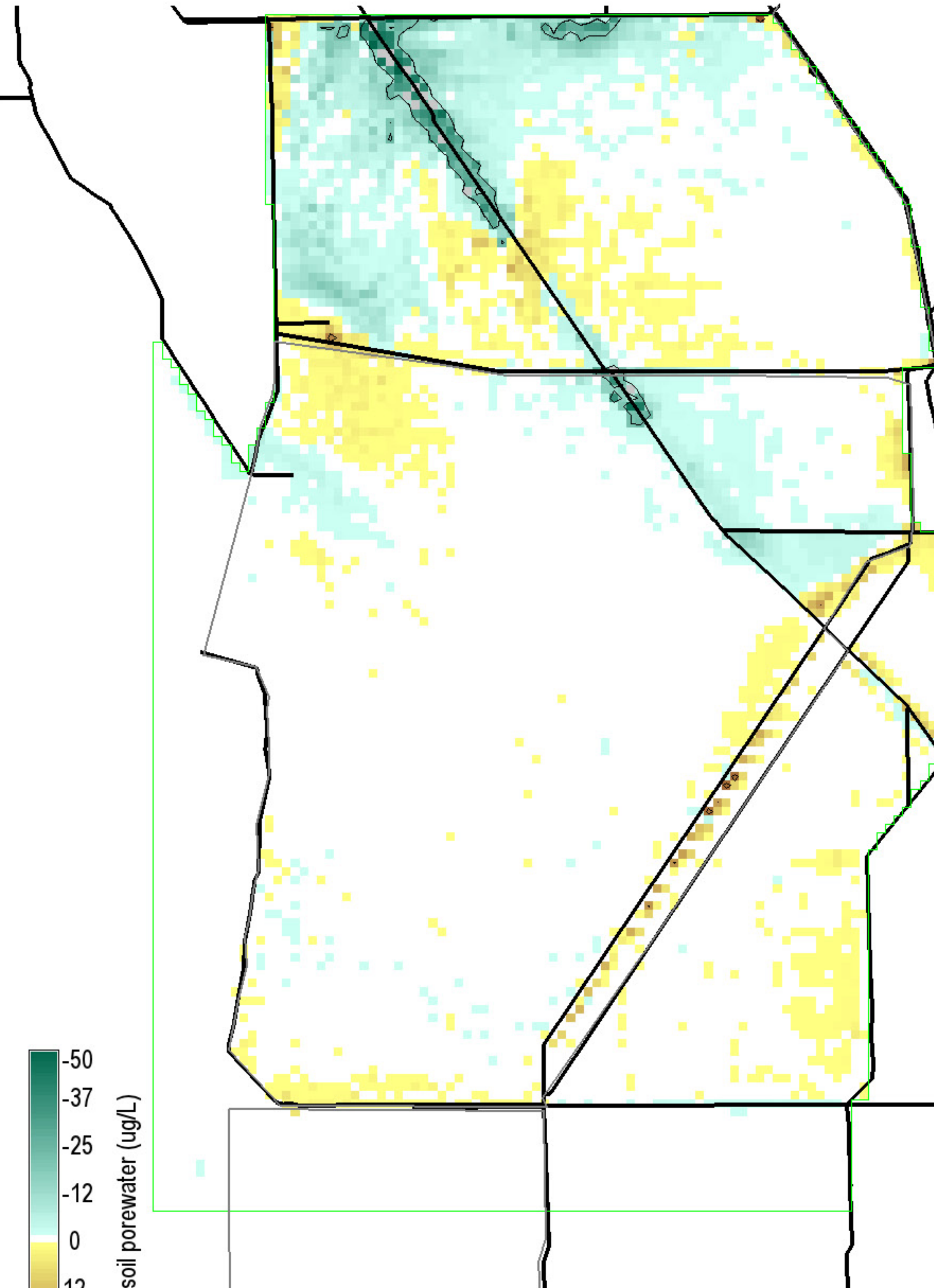

-50
-37
-25
-12
0
12
25
37
50

P conc. soil porewater (ug/L)

Black isolines at +/- 20 ug/L
 3100 ha of landscape differs by ≤ -20 ug/L
 275 ha of landscape differs by ≥ 20 ug/L
 282200 ha in landscape
 0 = white; Diffs in grey $> |-50, 50|$ ug/L

Snail Kite Critical Habitat = grey polygons
 (WCAs -1, -2, & -3A S of I-75, part of ENP)
 Decomp Project
 ELMv2.8.4reg500 Printed: 01/05/12

ALTH_STA10ugL.MeanPOS.TPSedWatAvg20001223

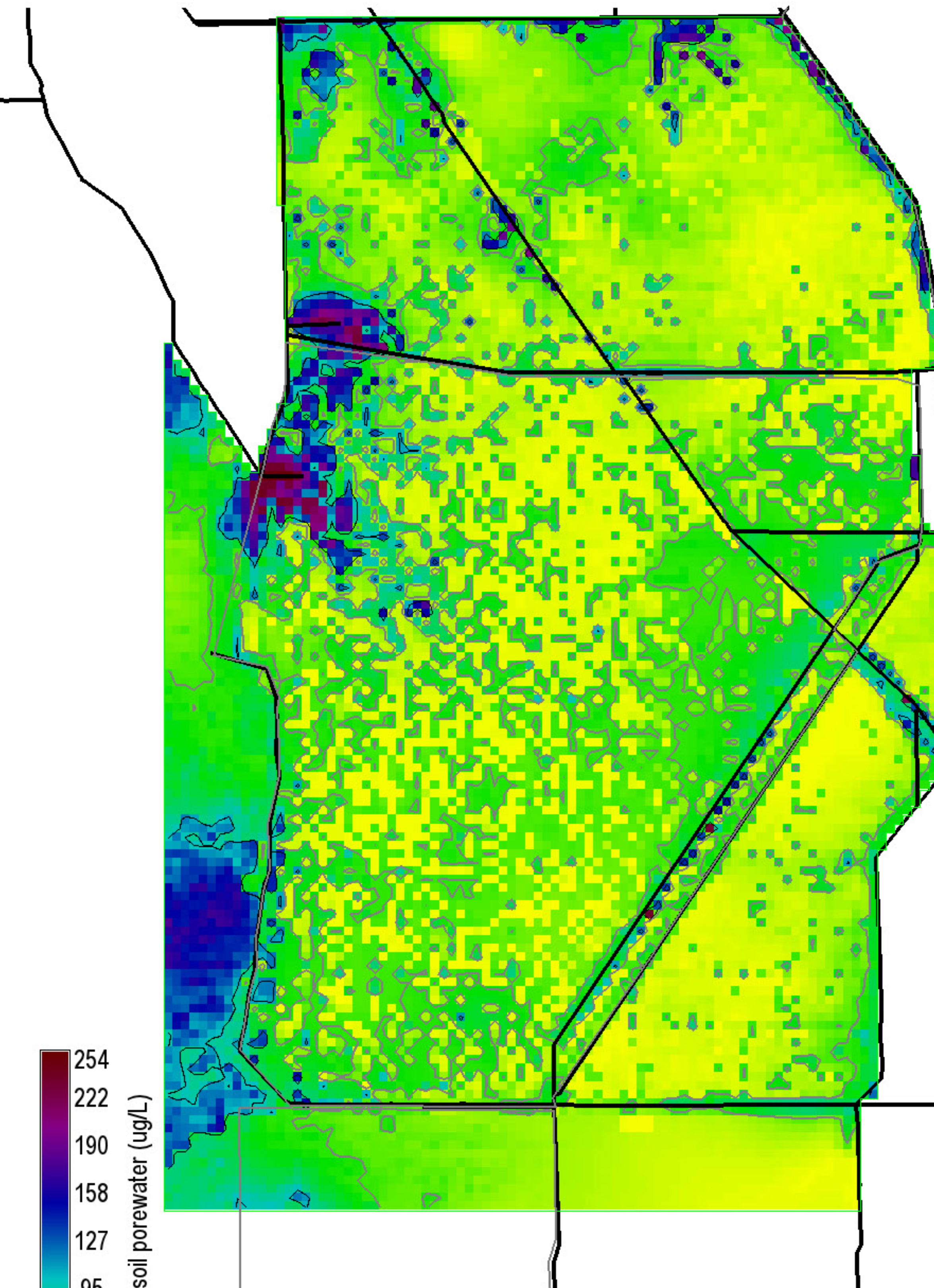

254
222
190
158
127
95
63
31
0

P conc. soil porewater (ug/L)

Grey, black isolines at 40, 100 ug/L
 113200 ha of landscape is ≥ 40 ug/L
 22650 ha of landscape is ≥ 100 ug/L
 282200 ha in landscape
 0 = white

Snail Kite Critical Habitat = grey polygons
 (WCAs -1, -2, & -3A S of I-75, part of ENP)
 Decomp Project
 ELMv2.8.4reg500 Printed: 01/05/12

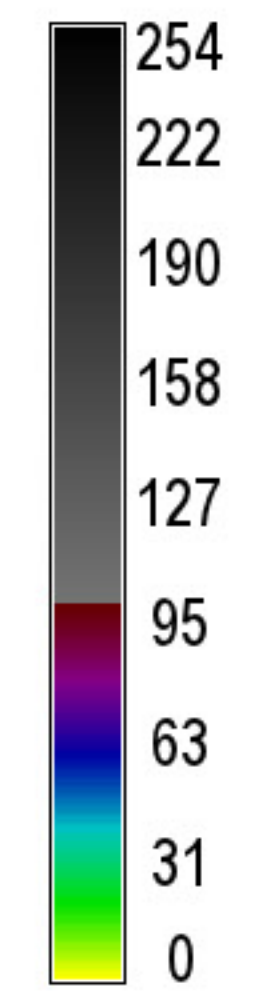
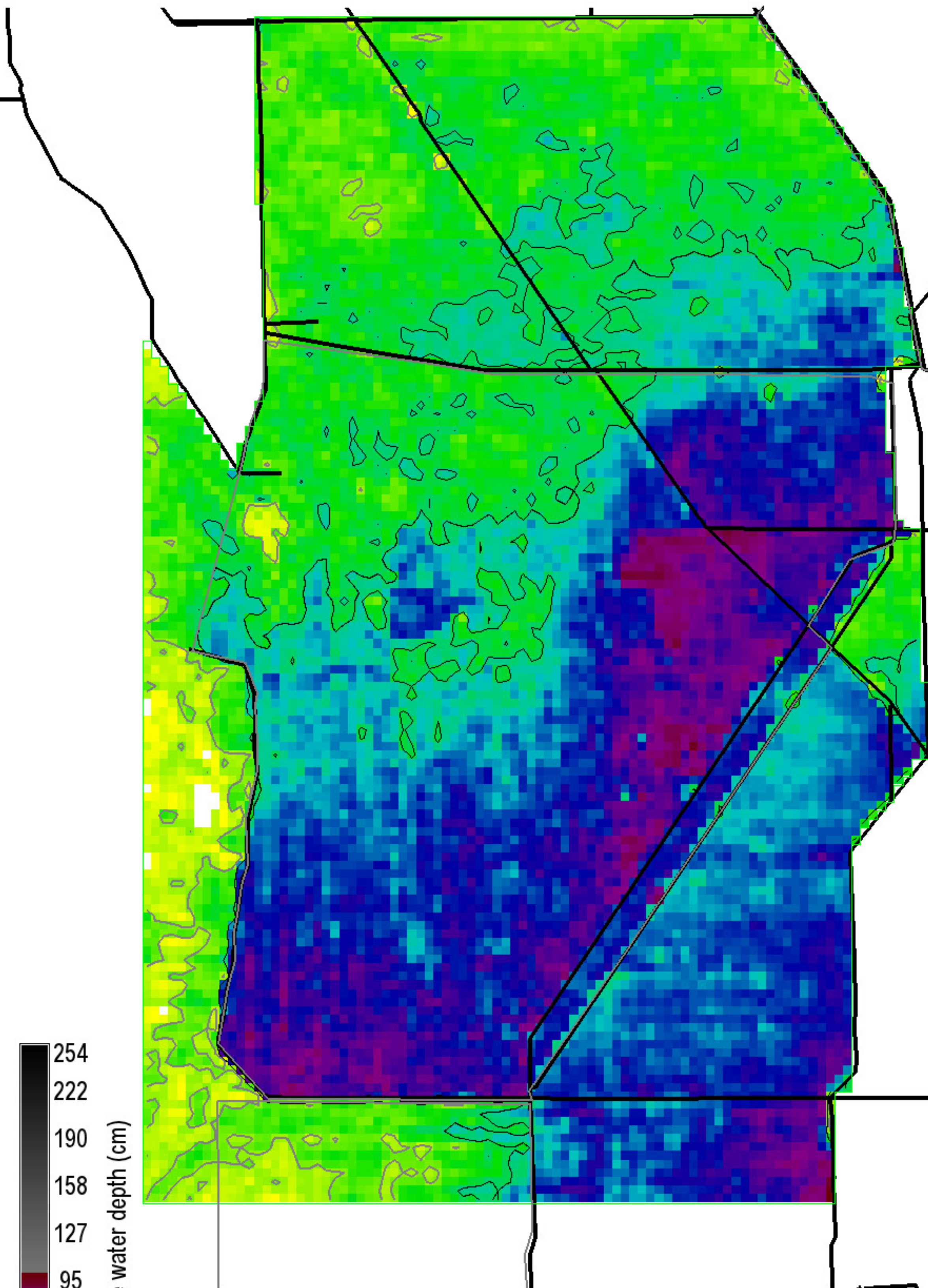

Surface water depth (cm)

Grey, black isolines at 10, 30 cm
 265675 ha of landscape is ≥ 10 cm
 167150 ha of landscape is ≥ 30 cm
 282200 ha in landscape
 0 = white

Snail Kite Critical Habitat = grey polygons
 (WCAs -1, -2, & -3A S of I-75, part of ENP)
 Decomp Project
 ELMv2.8.4reg500 Printed: 01/05/12

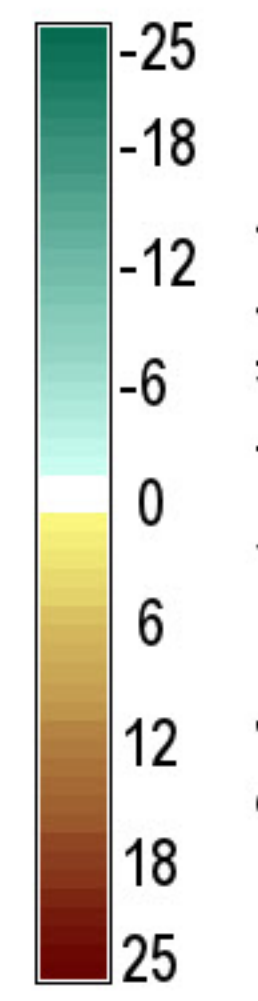
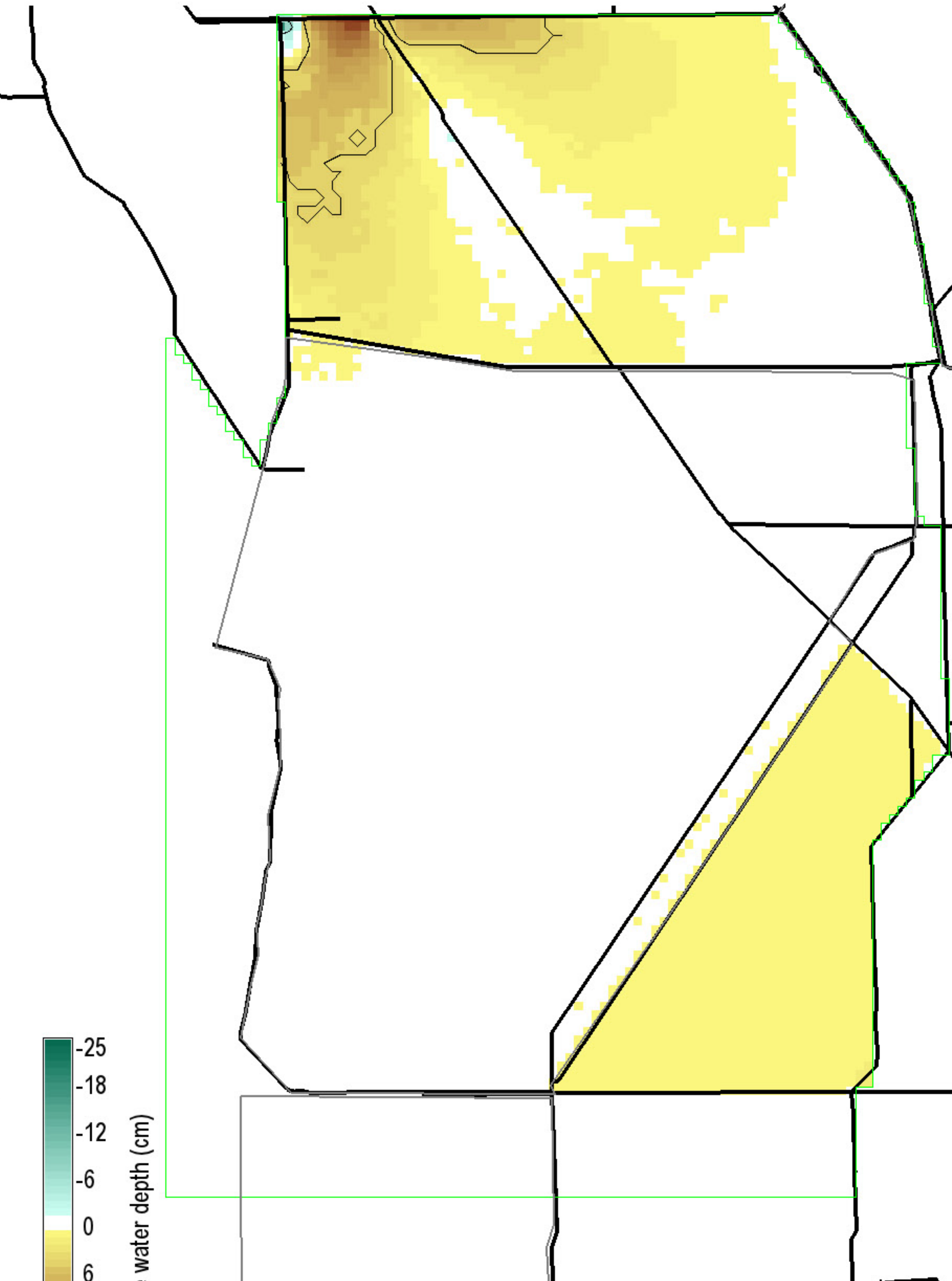

Surface water depth (cm)

Black isolines at ± 5 cm
 75 ha of landscape differs by ≤ -5 cm
 8025 ha of landscape differs by ≥ 5 cm
 282200 ha in landscape
 0 = white; Diffs in grey $> |-25, 25|$ cm

Snail Kite Critical Habitat = grey polygons
 (WCAs -1, -2, & -3A S of I-75, part of ENP)
 Decomp Project
 ELMv2.8.4reg500 Printed: 01/05/12

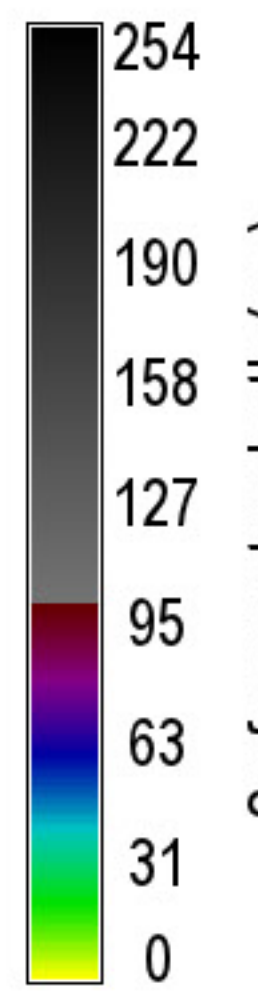
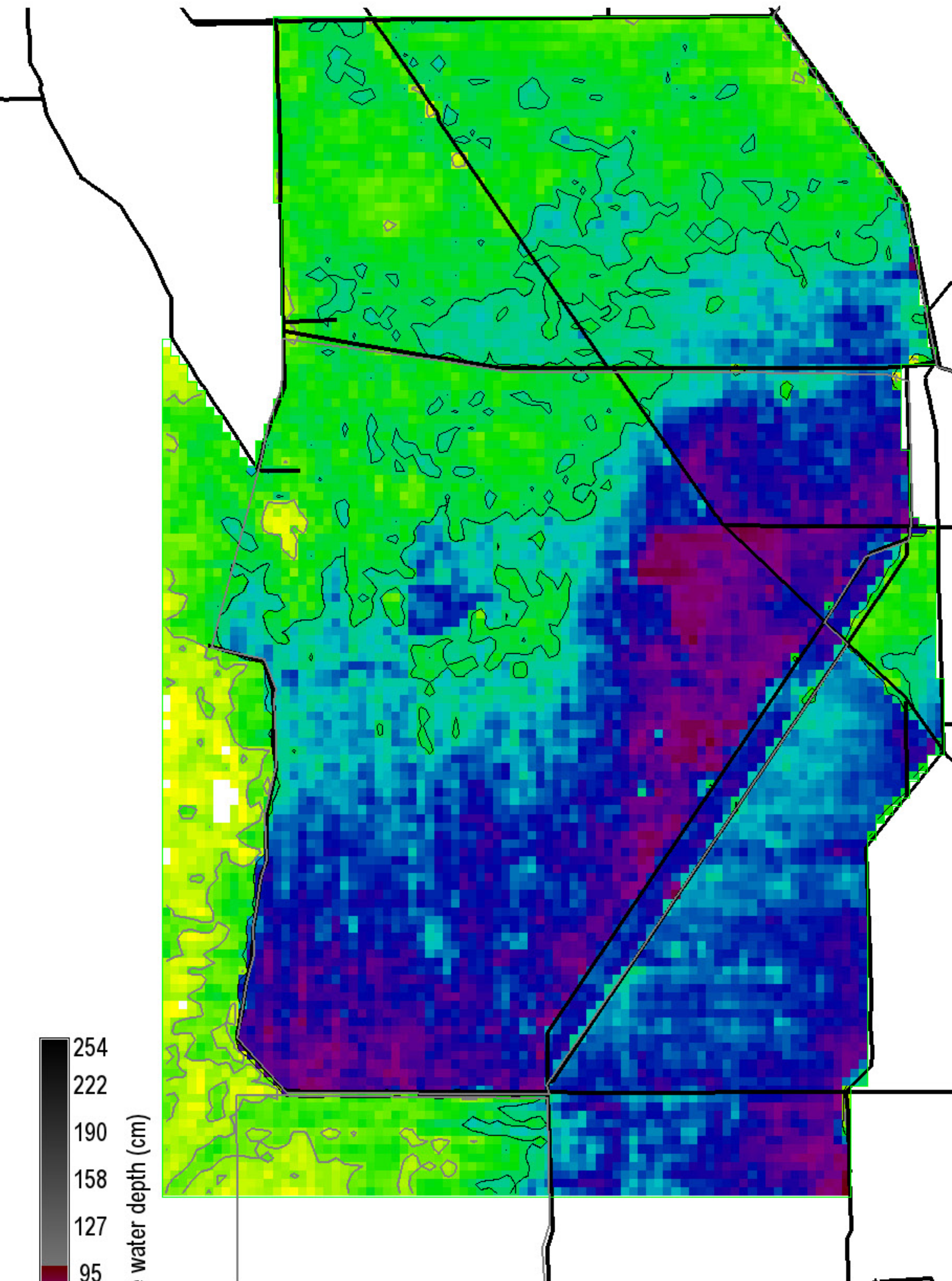

Surface water depth (cm)

Grey, black isolines at 10, 30 cm
 266725 ha of landscape is ≥ 10 cm
 172200 ha of landscape is ≥ 30 cm
 282200 ha in landscape
 0 = white

Snail Kite Critical Habitat = grey polygons
 (WCAs -1, -2, & -3A S of I-75, part of ENP)
 Decomp Project
 ELMv2.8.4reg500 Printed: 01/05/12

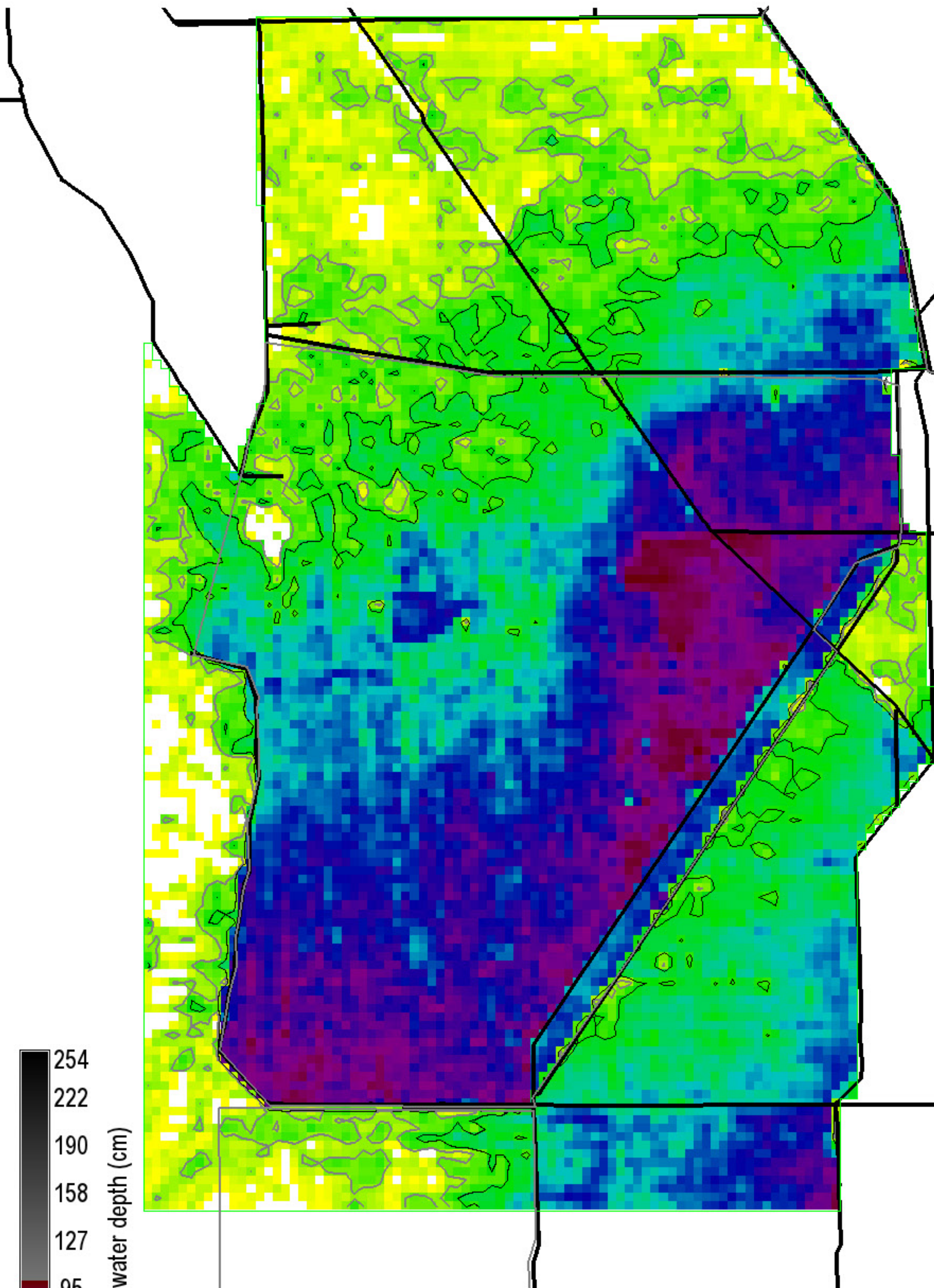

Surface water depth (cm)

254
222
190
158
127
95
63
31
0

0 = white

Grey, black isolines at 10, 20 cm

222025 ha of landscape is ≥ 10 cm

176475 ha of landscape is ≥ 20 cm

282200 ha in landscape

Snail Kite Critical Habitat = grey polygons (WCAs -1, -2, & -3A S of I-75, part of ENP)

Decomp Project
ELMv2.8.4reg500 Printed: 01/05/12

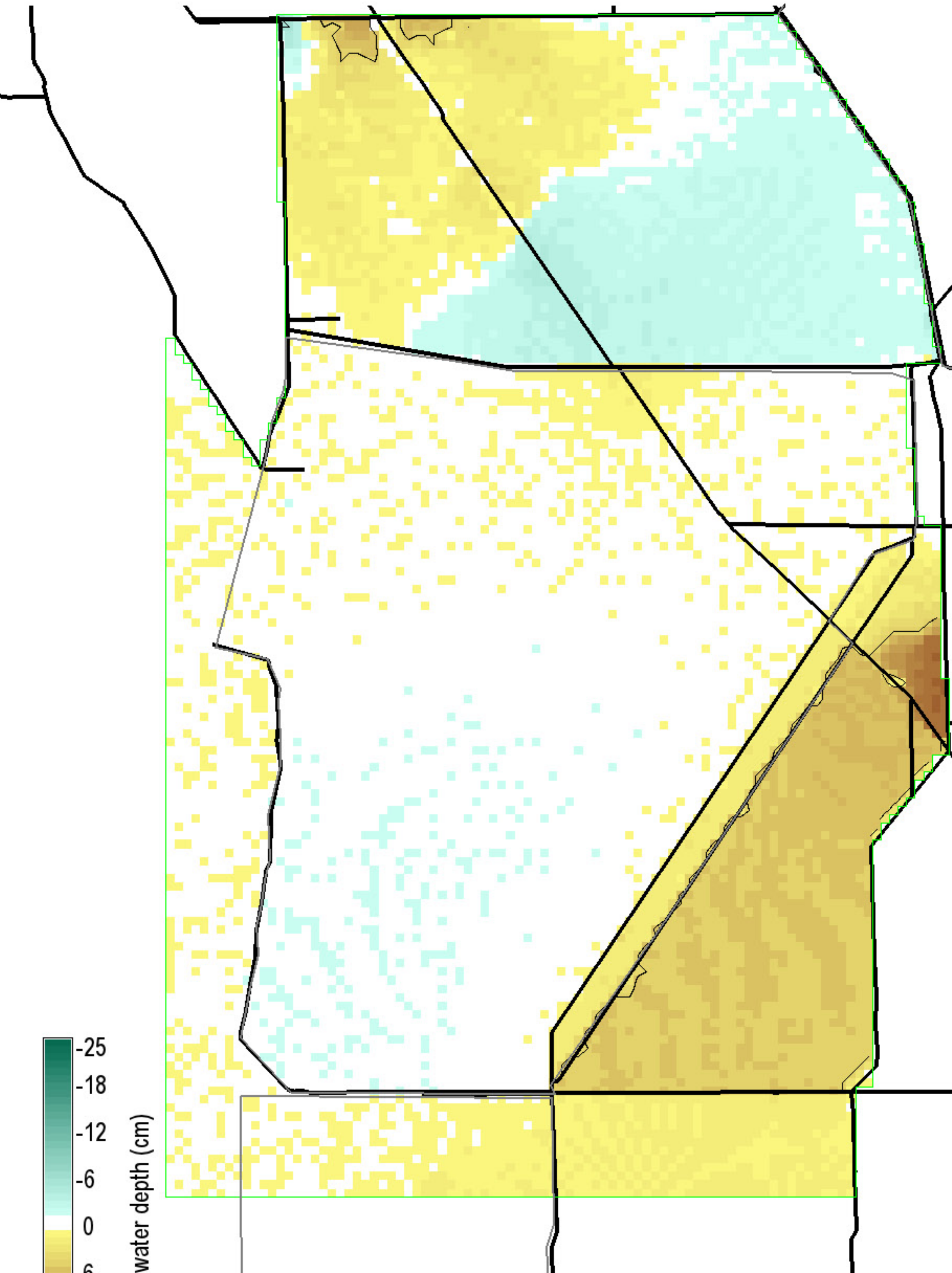

Surface water depth (cm)

-25
-18
-12
-6
0
6
12
18
25

0 = white; Diffs in grey $> |-25, 25|$ cm

Black isolines at +/- 5 cm

75 ha of landscape differs by ≤ -5 cm

32425 ha of landscape differs by ≥ 5 cm

282200 ha in landscape

Snail Kite Critical Habitat = grey polygons (WCAs -1, -2, & -3A S of I-75, part of ENP)

Decomp Project
ELMv2.8.4reg500 Printed: 01/05/12

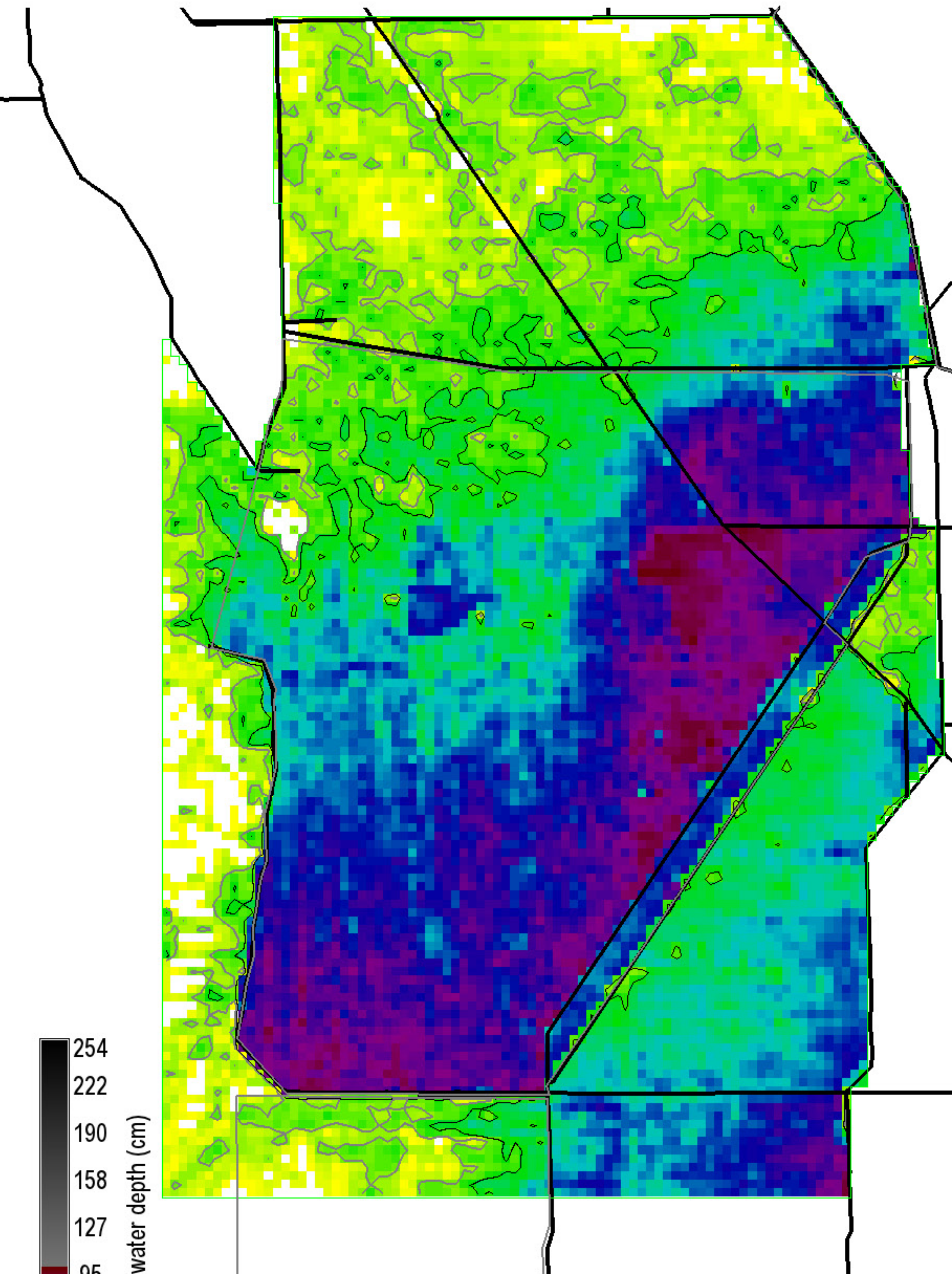

Surface water depth (cm)

254
222
190
158
127
95
63
31
0

0 = white

Grey, black isolines at 10, 20 cm

227125 ha of landscape is ≥ 10 cm

178325 ha of landscape is ≥ 20 cm

282200 ha in landscape

Snail Kite Critical Habitat = grey polygons (WCAs -1, -2, & -3A S of I-75, part of ENP)

Decomp Project
ELMv2.8.4reg500 Printed: 01/05/12

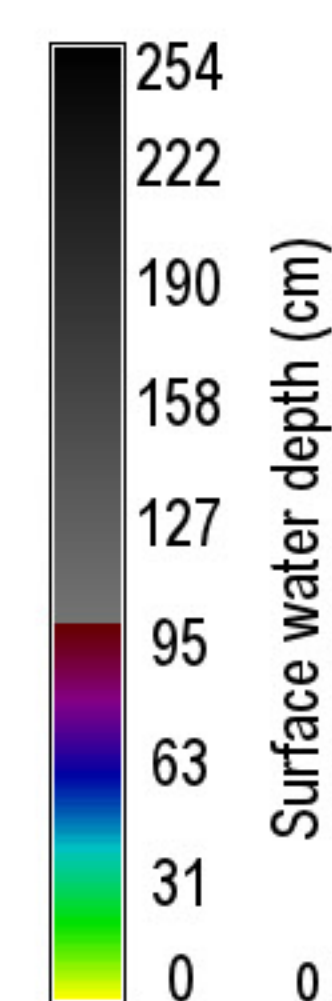
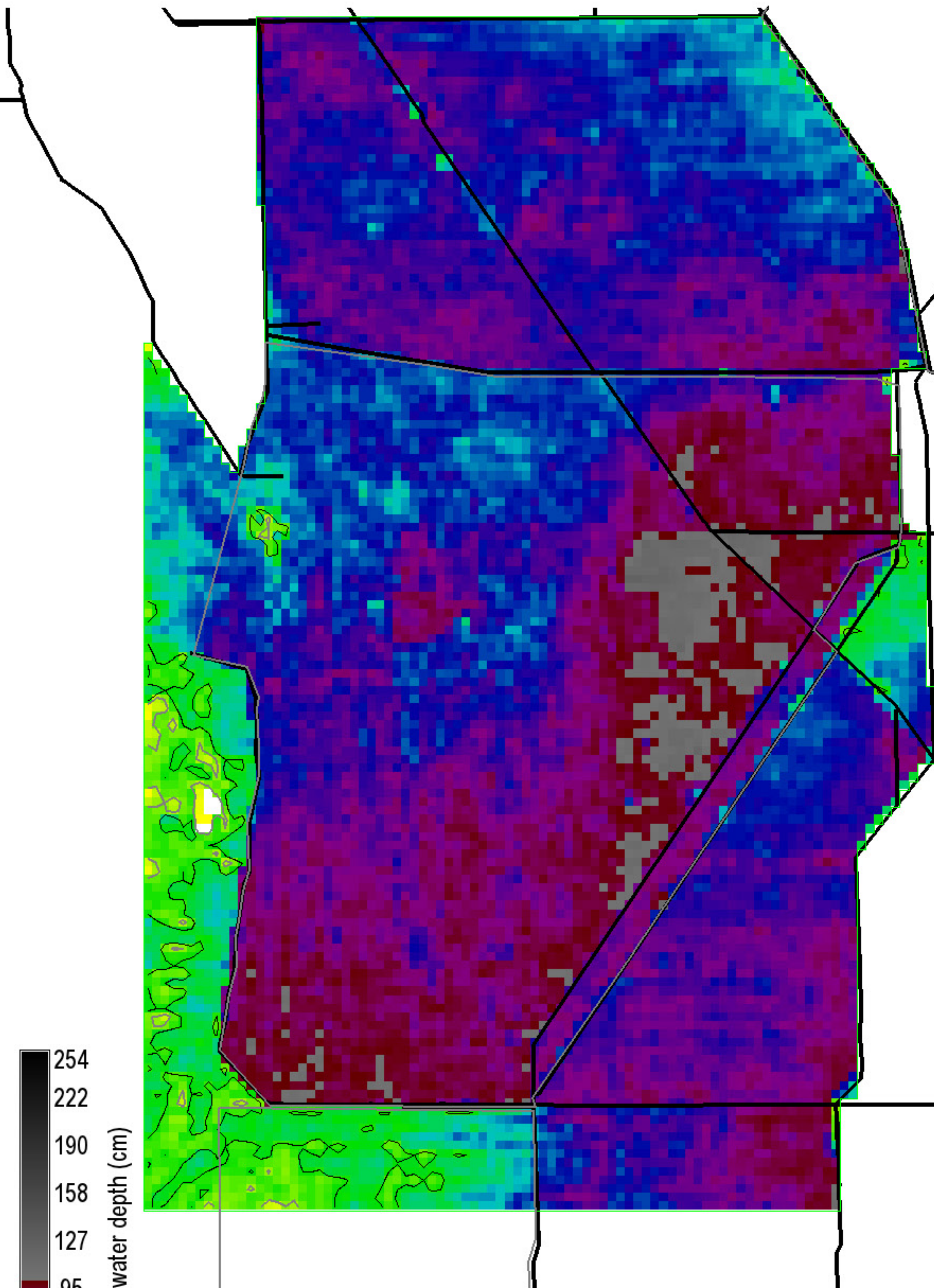

Grey, black isolines at 10, 20 cm
 280675 ha of landscape is ≥ 10 cm
 269875 ha of landscape is ≥ 20 cm
 282200 ha in landscape
 0 = white

Snail Kite Critical Habitat = grey polygons
 (WCAs -1, -2, & -3A S of I-75, part of ENP)
 Decomp Project
 ELMv2.8.4reg500 Printed: 01/05/12

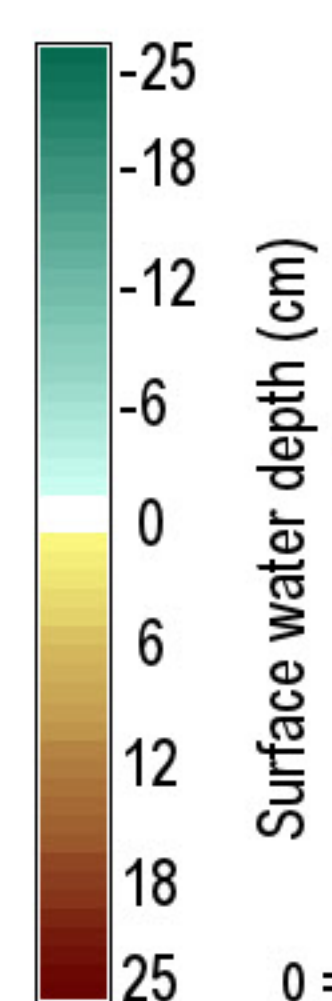
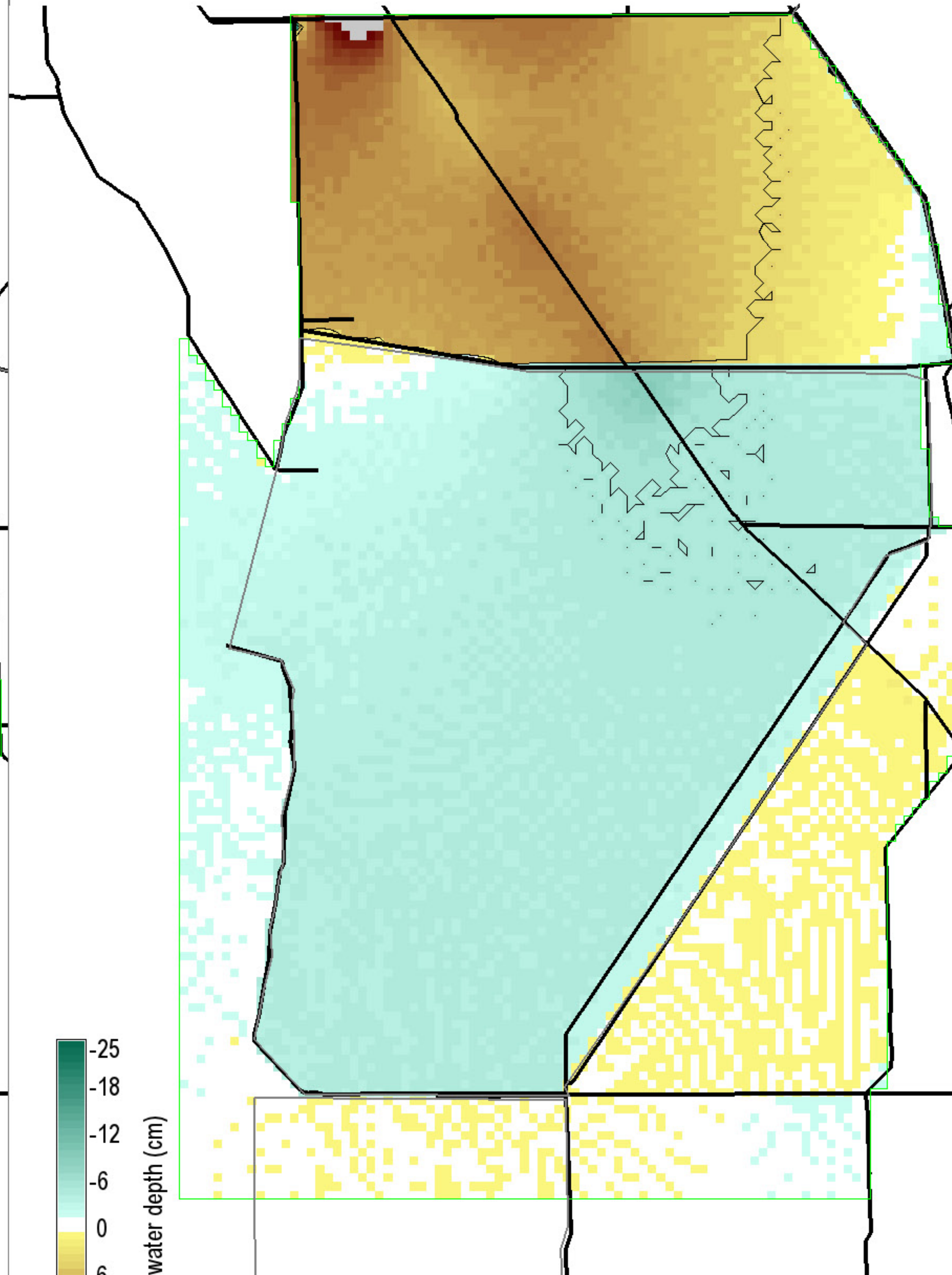

Black isolines at +/- 5 cm
 8675 ha of landscape differs by ≤ -5 cm
 55925 ha of landscape differs by ≥ 5 cm
 282200 ha in landscape
 0 = white; Diffs in grey $> |-25, 25|$ cm

Snail Kite Critical Habitat = grey polygons
 (WCAs -1, -2, & -3A S of I-75, part of ENP)
 Decomp Project
 ELMv2.8.4reg500 Printed: 01/05/12

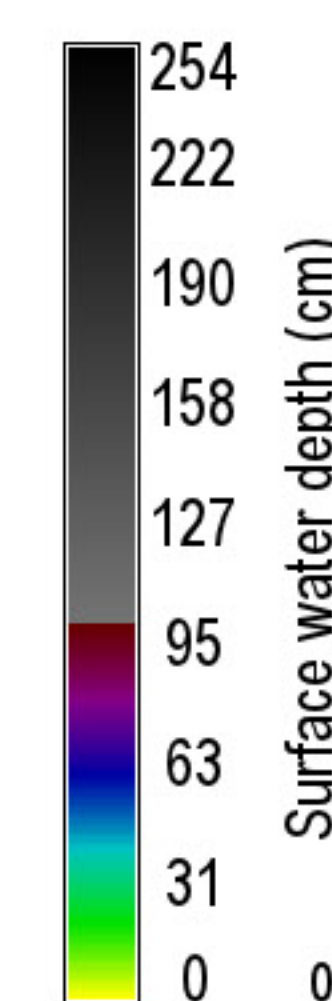
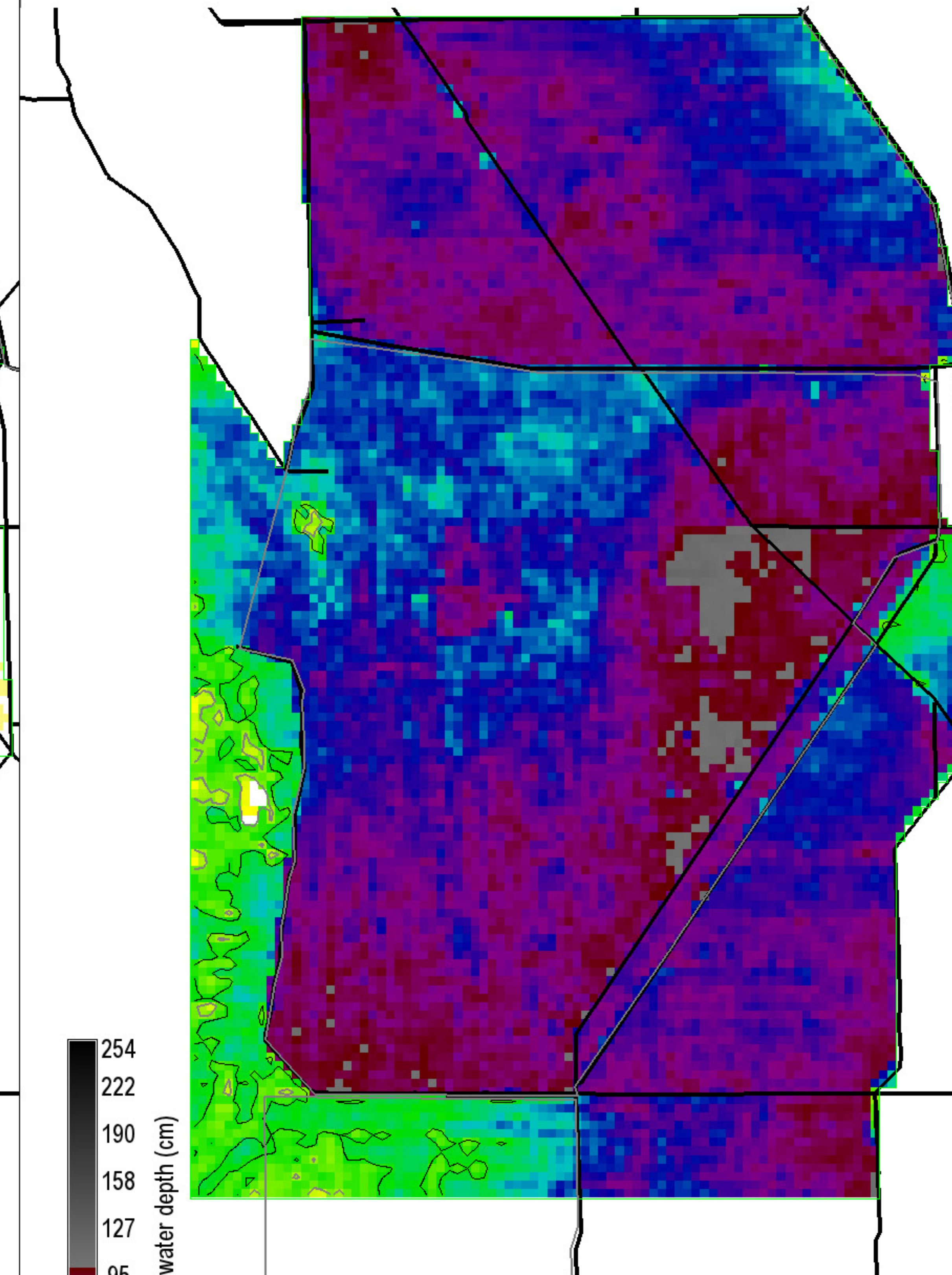

Grey, black isolines at 10, 20 cm
 280450 ha of landscape is ≥ 10 cm
 269600 ha of landscape is ≥ 20 cm
 282200 ha in landscape
 0 = white

Snail Kite Critical Habitat = grey polygons
 (WCAs -1, -2, & -3A S of I-75, part of ENP)
 Decomp Project
 ELMv2.8.4reg500 Printed: 01/05/12

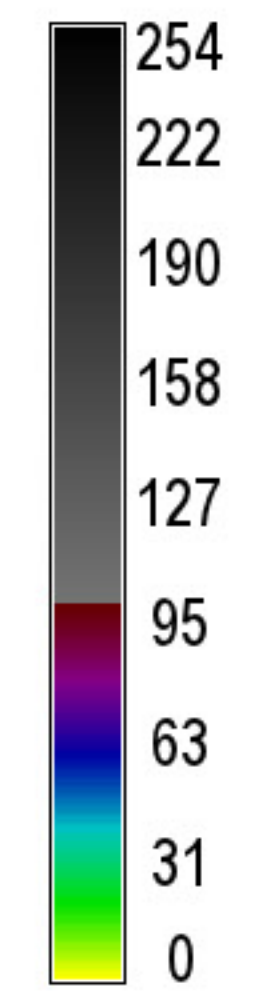
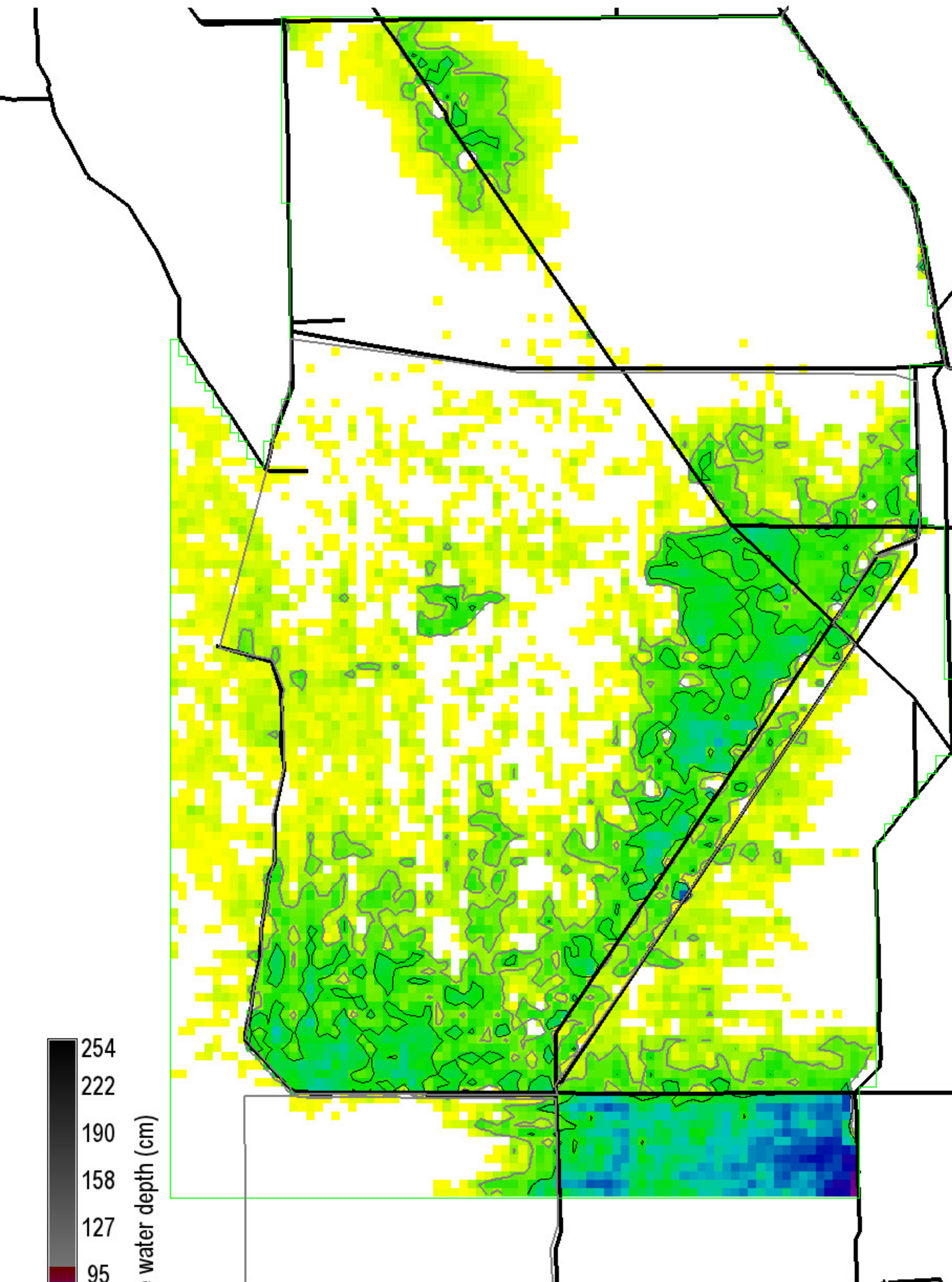

Surface water depth (cm)

Grey, black isolines at 10, 20 cm
 65275 ha of landscape is ≥ 10 cm
 28625 ha of landscape is ≥ 20 cm
 282200 ha in landscape
 0 = white

Snail Kite Critical Habitat = grey polygons
 (WCAs -1, -2, & -3A S of I-75, part of ENP)
 Decomp Project
 ELMv2.8.4reg500 Printed: 01/05/12

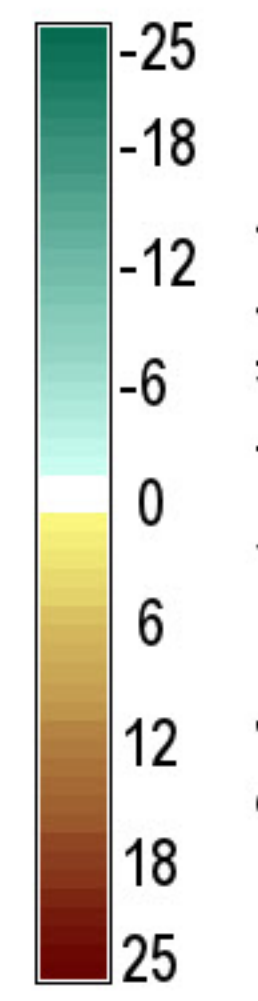
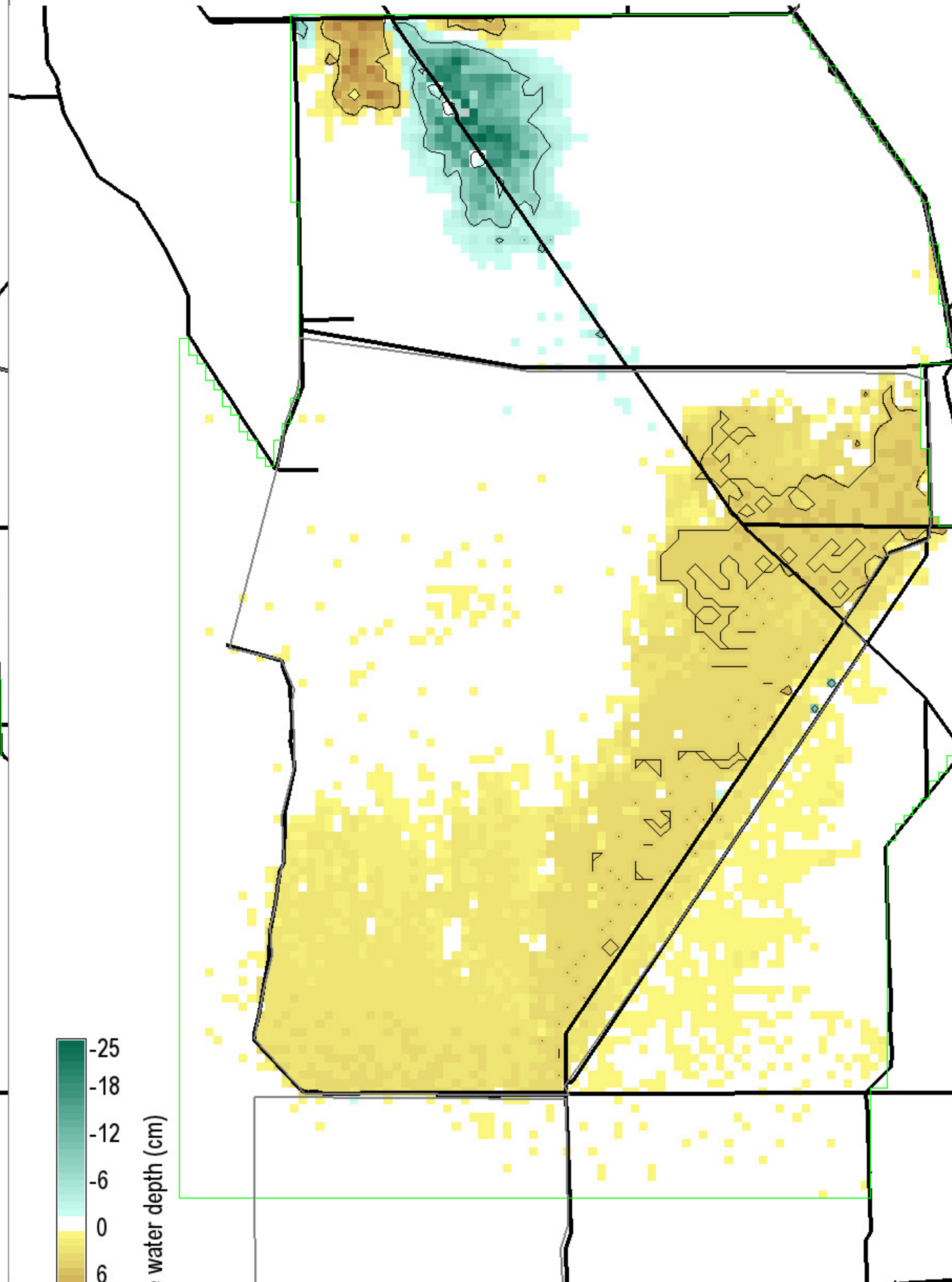

Surface water depth (cm)

Black isolines at +/- 5 cm
 6175 ha of landscape differs by ≤ -5 cm
 15850 ha of landscape differs by ≥ 5 cm
 282200 ha in landscape
 0 = white; Diffs in grey $> |-25, 25|$ cm

Snail Kite Critical Habitat = grey polygons
 (WCAs -1, -2, & -3A S of I-75, part of ENP)
 Decomp Project
 ELMv2.8.4reg500 Printed: 01/05/12

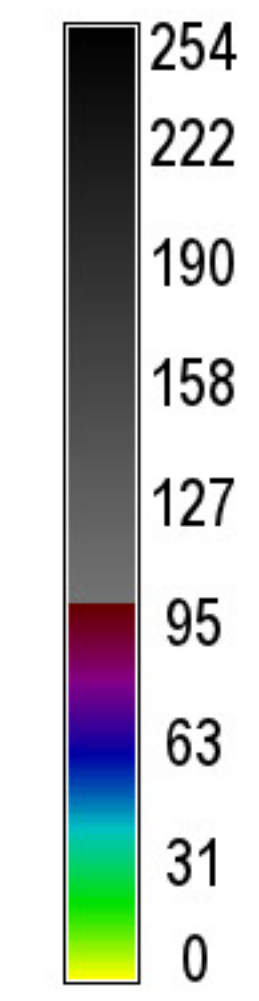
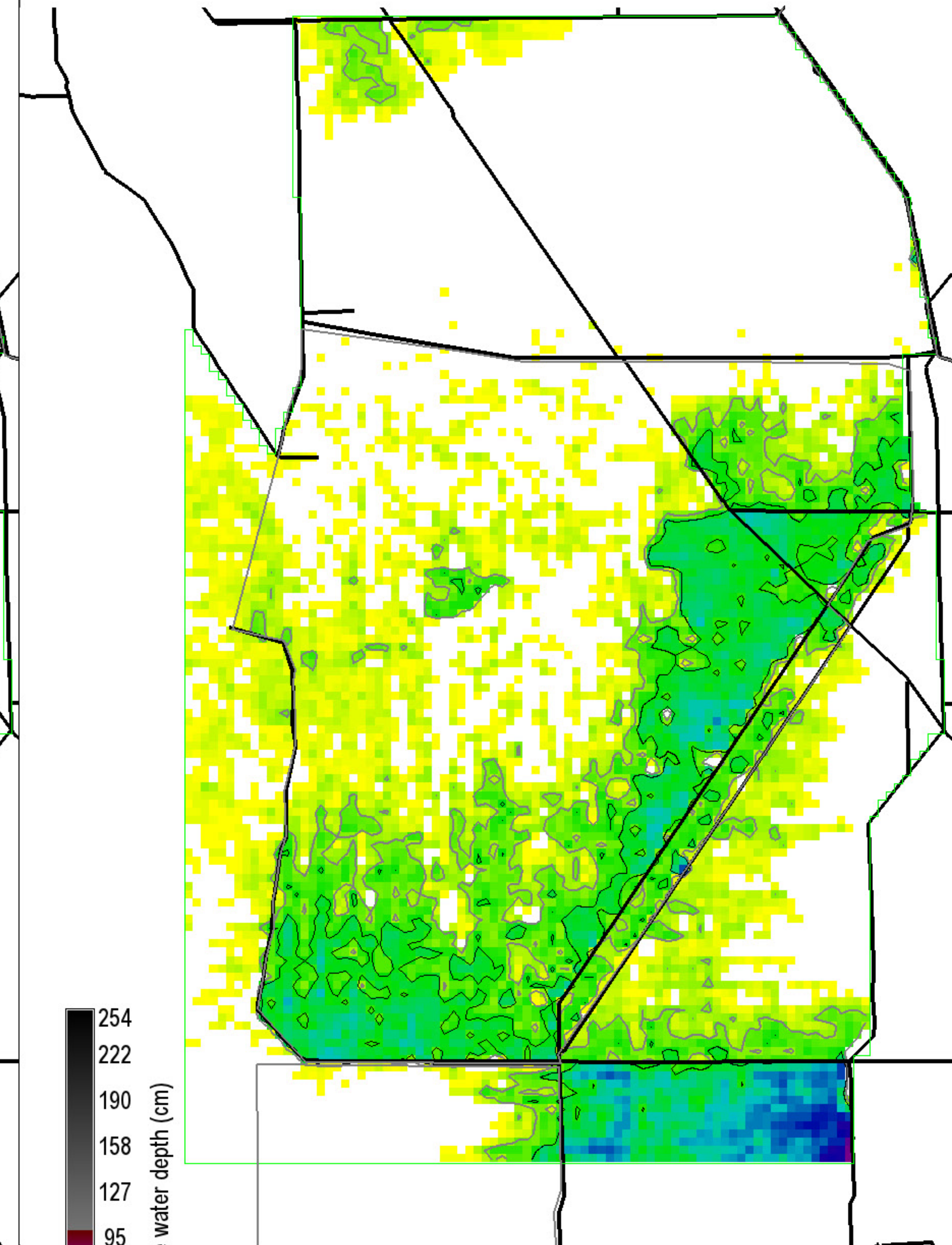

Surface water depth (cm)

Grey, black isolines at 10, 20 cm
 72425 ha of landscape is ≥ 10 cm
 38600 ha of landscape is ≥ 20 cm
 282200 ha in landscape
 0 = white

Snail Kite Critical Habitat = grey polygons
 (WCAs -1, -2, & -3A S of I-75, part of ENP)
 Decomp Project
 ELMv2.8.4reg500 Printed: 01/05/12

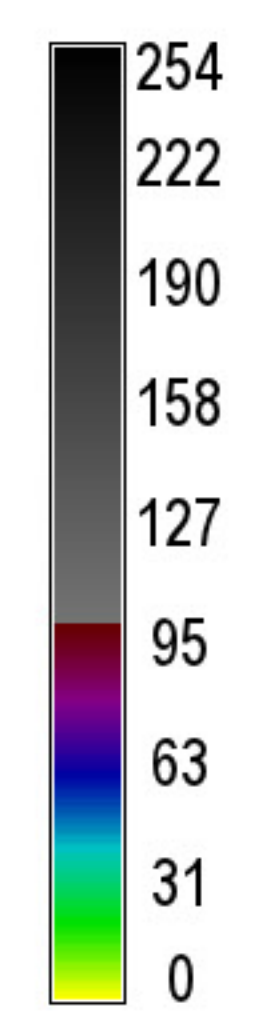
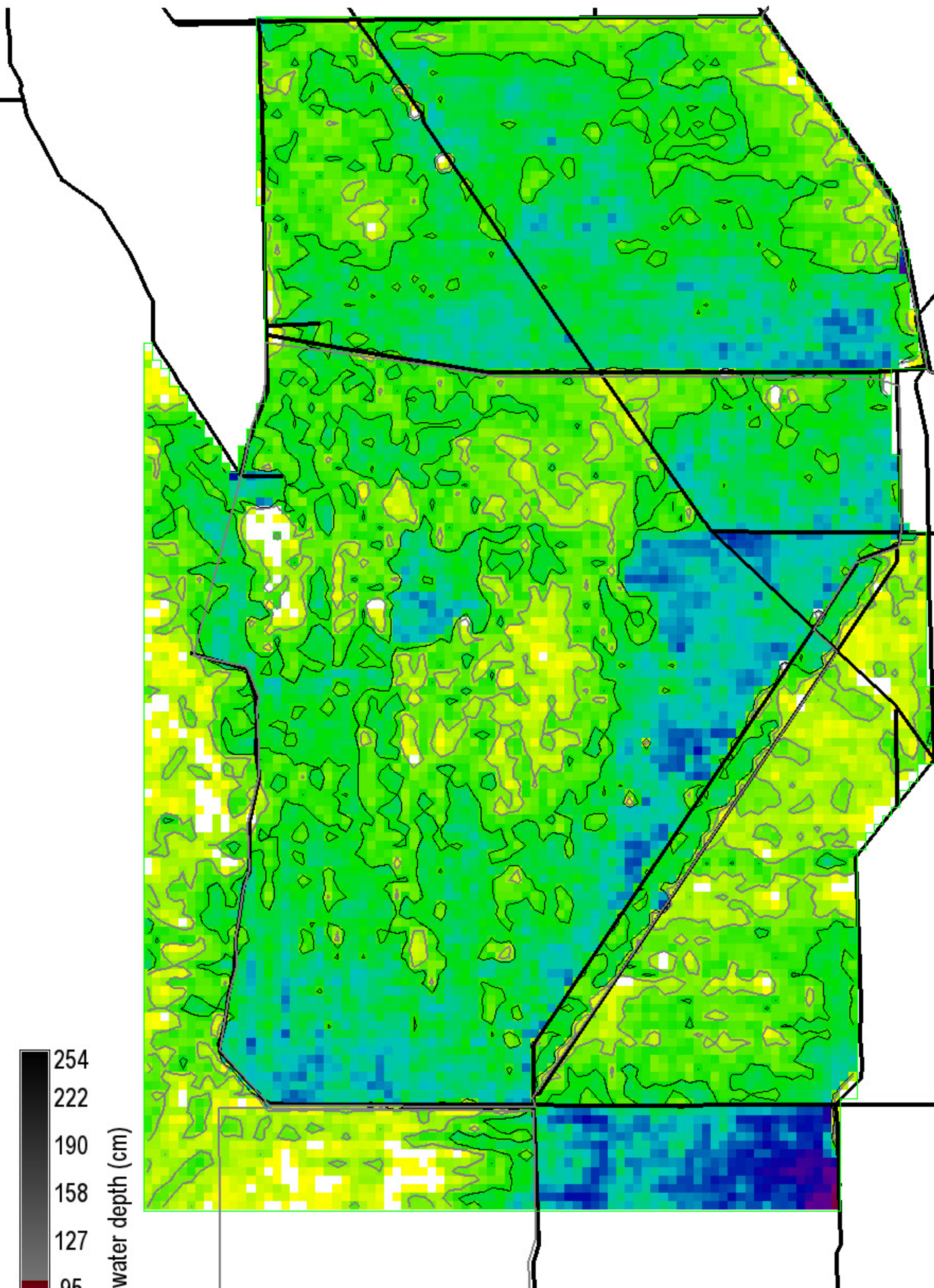

Surface water depth (cm)

Grey, black isolines at 10, 20 cm
 232825 ha of landscape is ≥ 10 cm
 146850 ha of landscape is ≥ 20 cm
 282200 ha in landscape
 0 = white

Snail Kite Critical Habitat = grey polygons
 (WCAs -1, -2, & -3A S of I-75, part of ENP)
 Decomp Project
 ELMv2.8.4reg500 Printed: 01/05/12

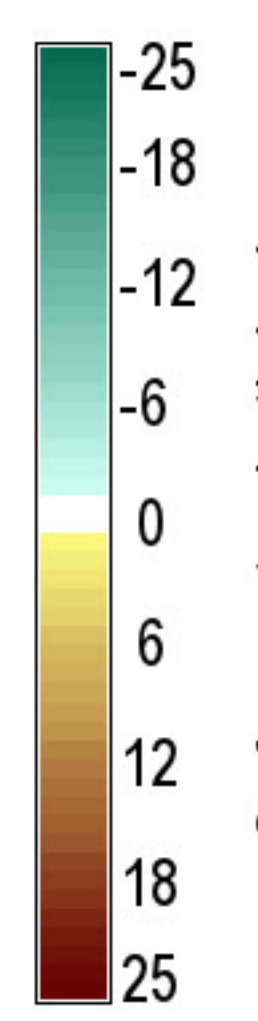
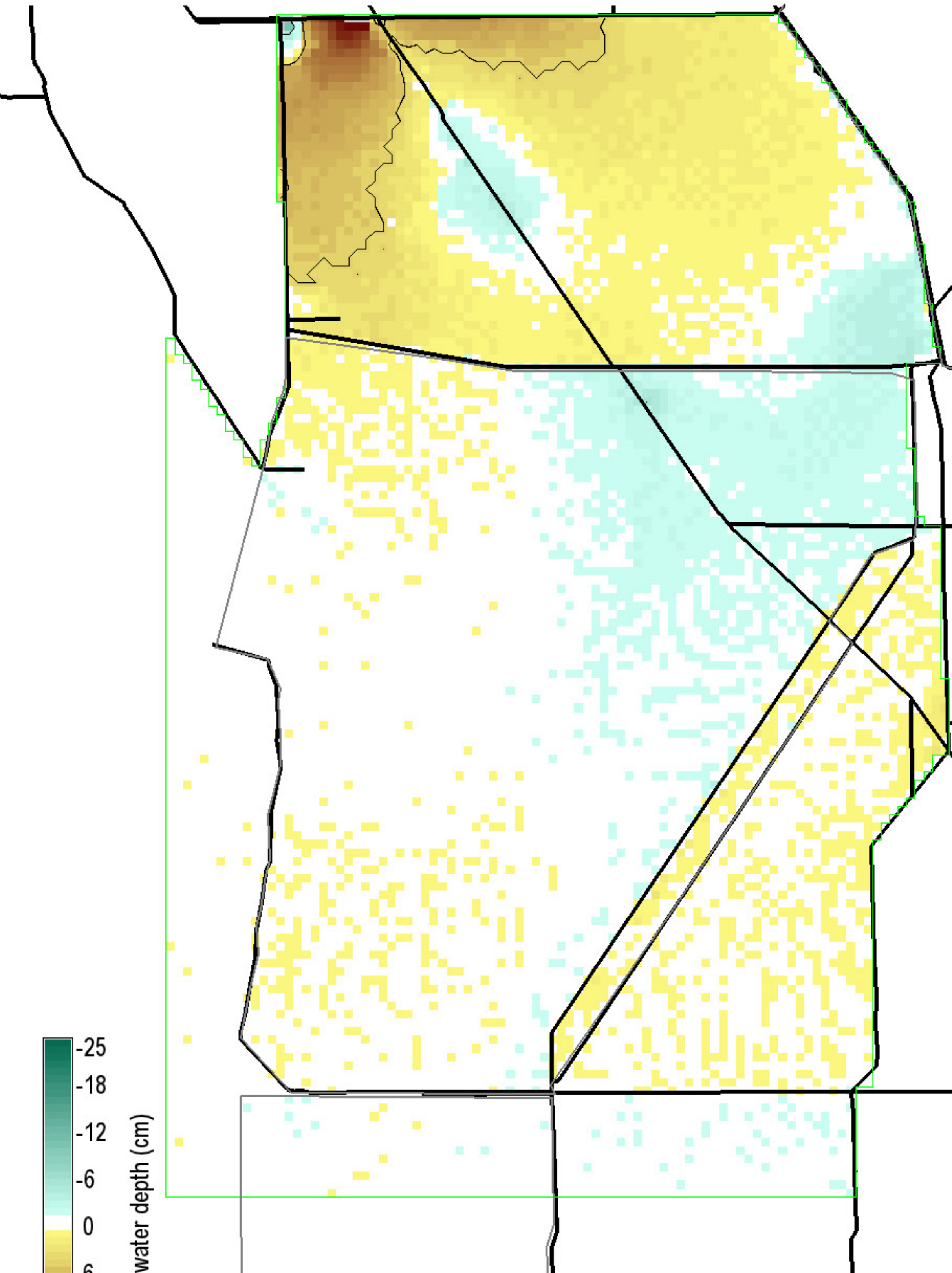

Surface water depth (cm)

Black isolines at ± 5 cm
 125 ha of landscape differs by ≤ -5 cm
 12825 ha of landscape differs by ≥ 5 cm
 282200 ha in landscape
 0 = white; Diffs in grey $> |-25, 25|$ cm

Snail Kite Critical Habitat = grey polygons
 (WCAs -1, -2, & -3A S of I-75, part of ENP)
 Decomp Project
 ELMv2.8.4reg500 Printed: 01/05/12

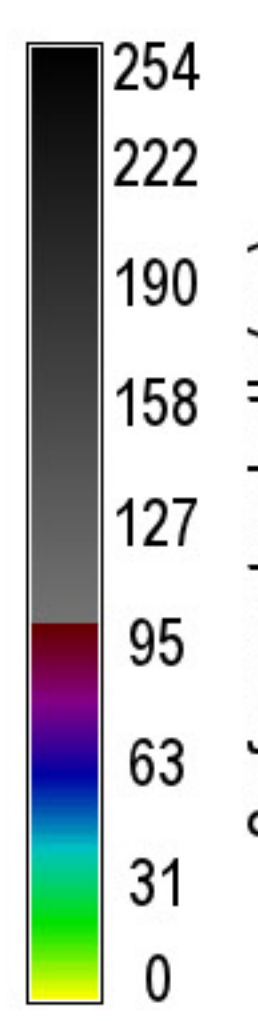
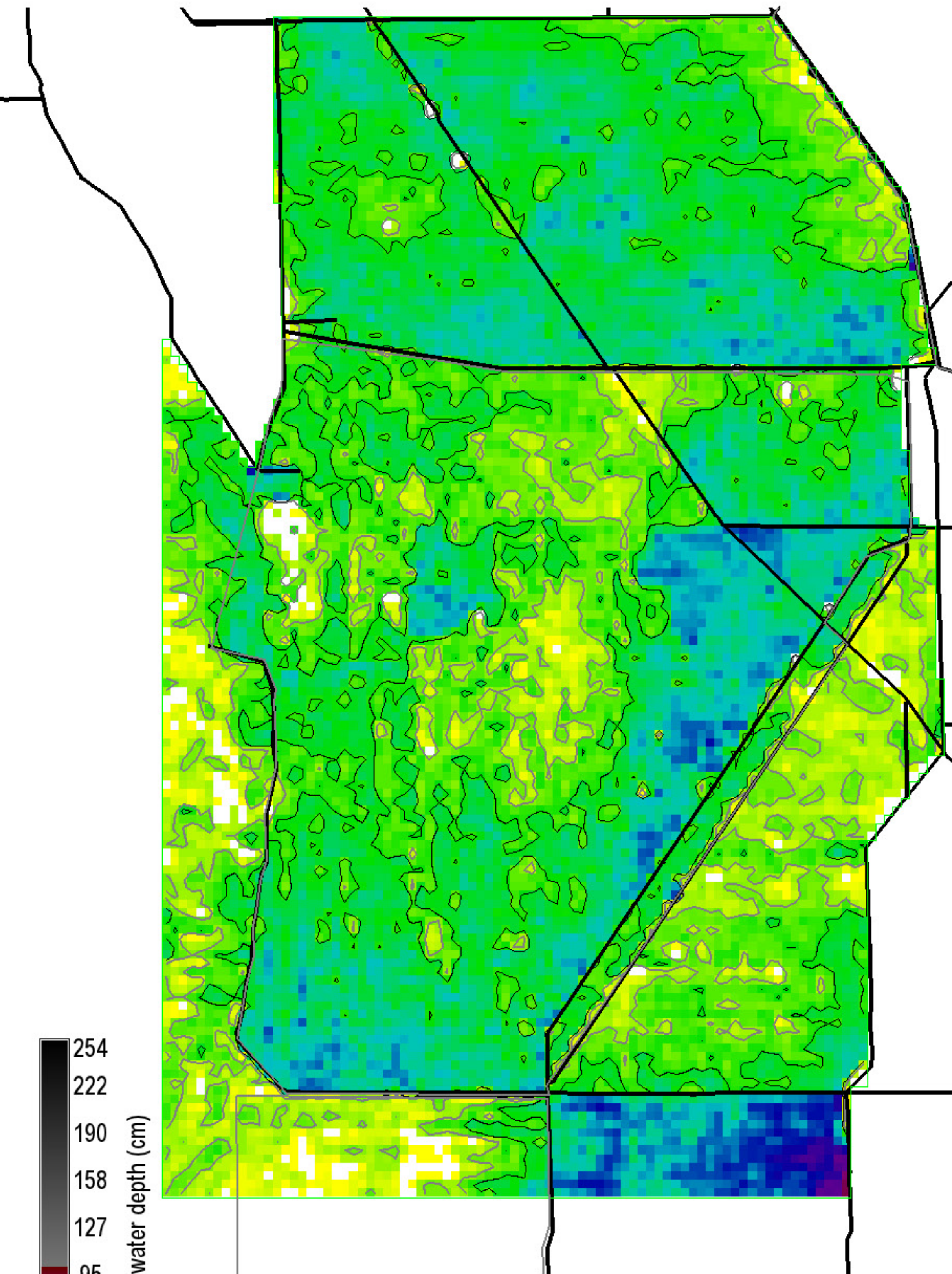

Surface water depth (cm)

Grey, black isolines at 10, 20 cm
 234150 ha of landscape is ≥ 10 cm
 156650 ha of landscape is ≥ 20 cm
 282200 ha in landscape
 0 = white

Snail Kite Critical Habitat = grey polygons
 (WCAs -1, -2, & -3A S of I-75, part of ENP)
 Decomp Project
 ELMv2.8.4reg500 Printed: 01/05/12

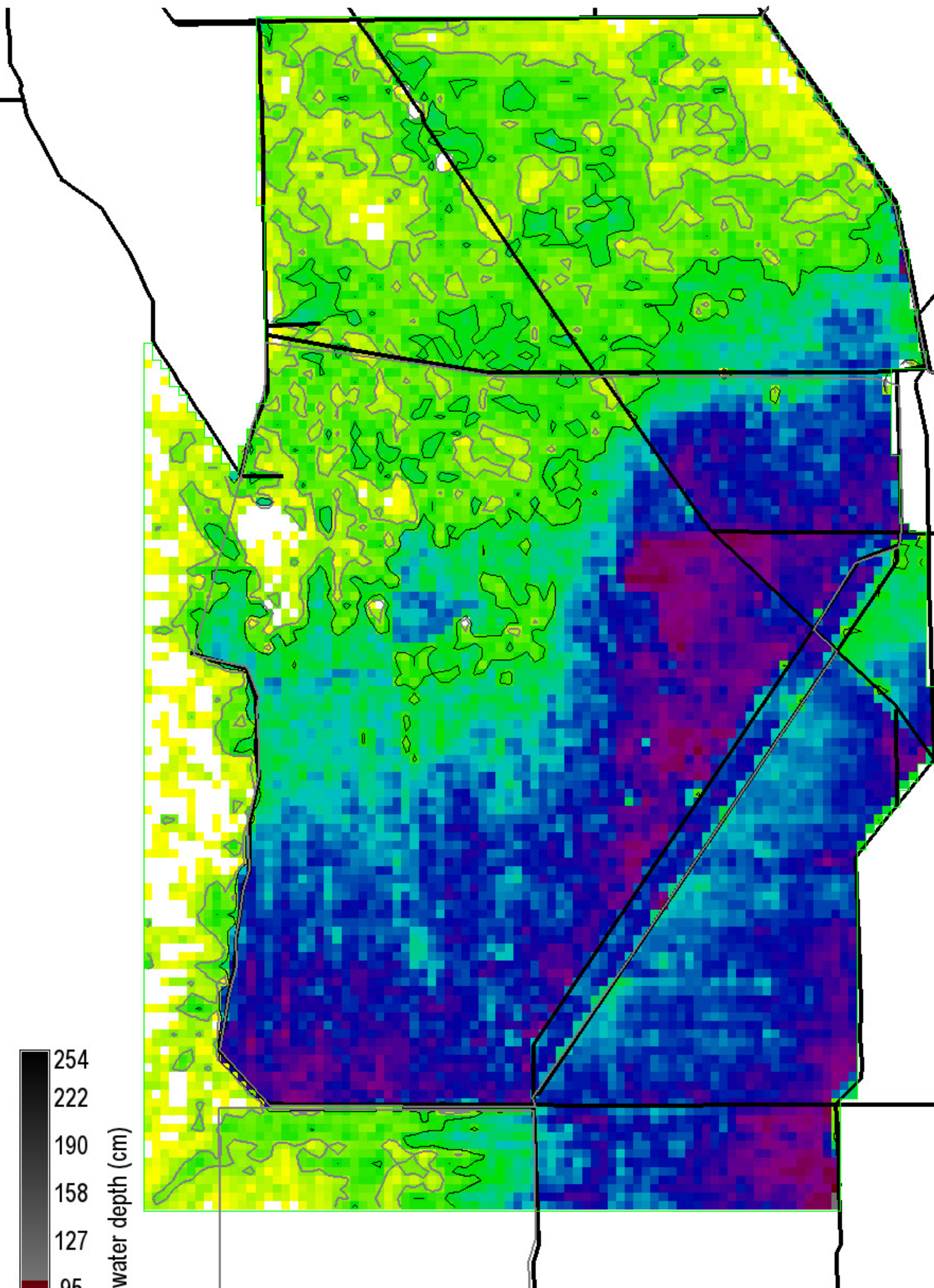

Surface water depth (cm)

Grey, black isolines at 10, 20 cm

230350 ha of landscape is ≥ 10 cm

170975 ha of landscape is ≥ 20 cm

282200 ha in landscape

0 = white

Snail Kite Critical Habitat = grey polygons (WCAs -1, -2, & -3A S of I-75, part of ENP)

Decomp Project
ELMv2.8.4reg500 Printed: 01/05/12

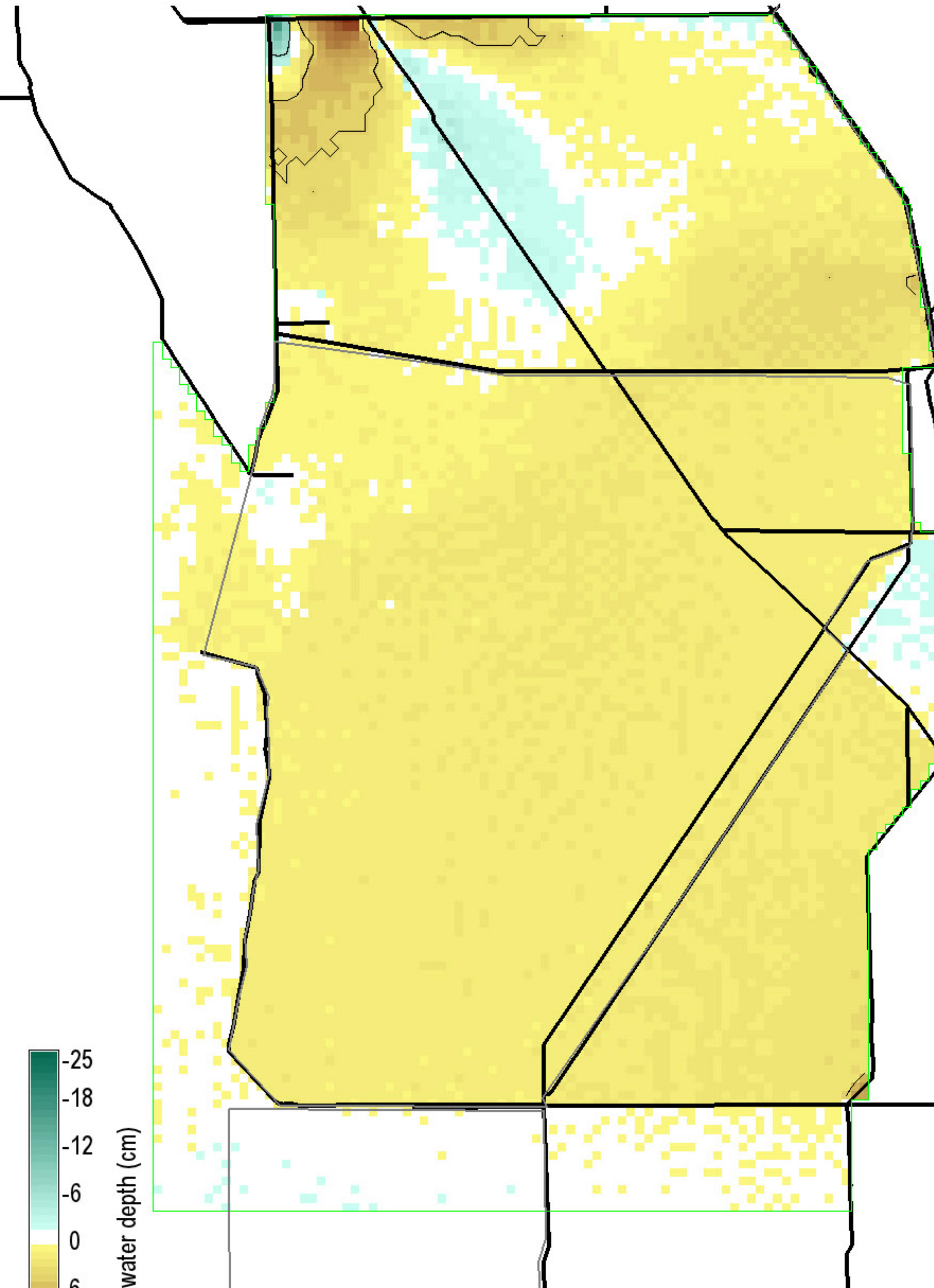

Surface water depth (cm)

Black isolines at +/- 5 cm

400 ha of landscape differs by ≤ -5 cm

5750 ha of landscape differs by ≥ 5 cm

282200 ha in landscape

0 = white; Diffs in grey $> |-25, 25|$ cm

Snail Kite Critical Habitat = grey polygons (WCAs -1, -2, & -3A S of I-75, part of ENP)

Decomp Project
ELMv2.8.4reg500 Printed: 01/05/12

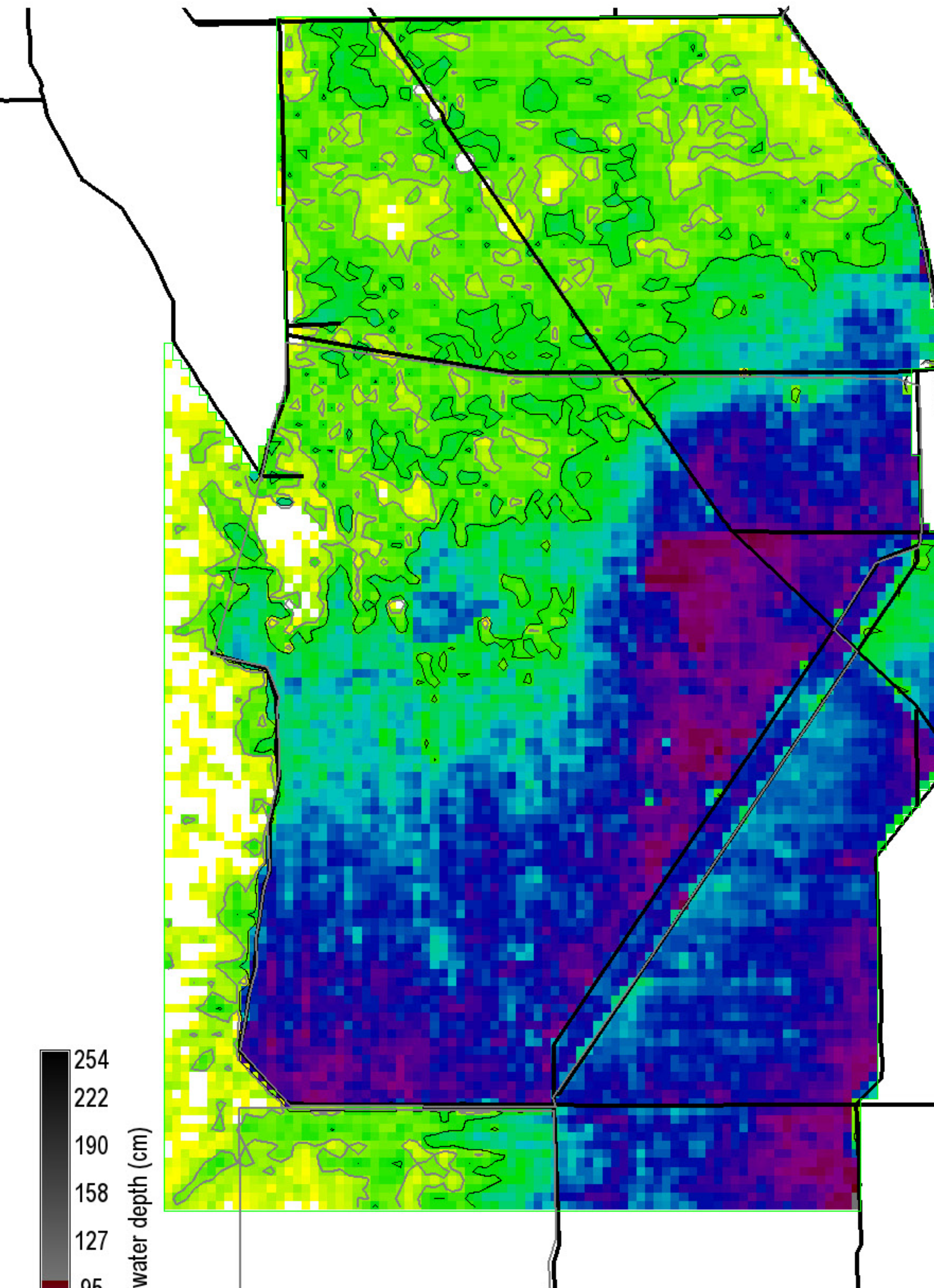

Surface water depth (cm)

Grey, black isolines at 10, 20 cm

238375 ha of landscape is ≥ 10 cm

177175 ha of landscape is ≥ 20 cm

282200 ha in landscape

0 = white

Snail Kite Critical Habitat = grey polygons (WCAs -1, -2, & -3A S of I-75, part of ENP)

Decomp Project
ELMv2.8.4reg500 Printed: 01/05/12

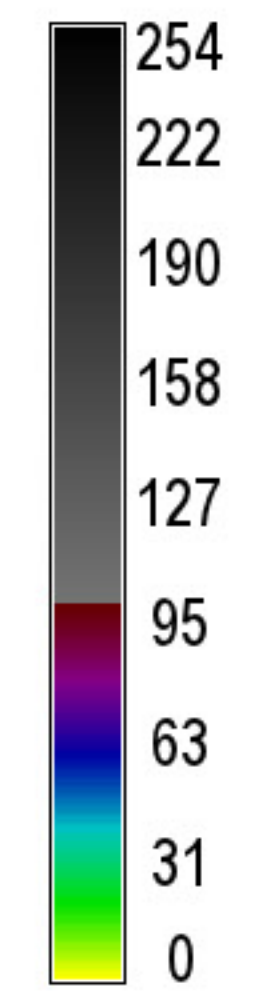
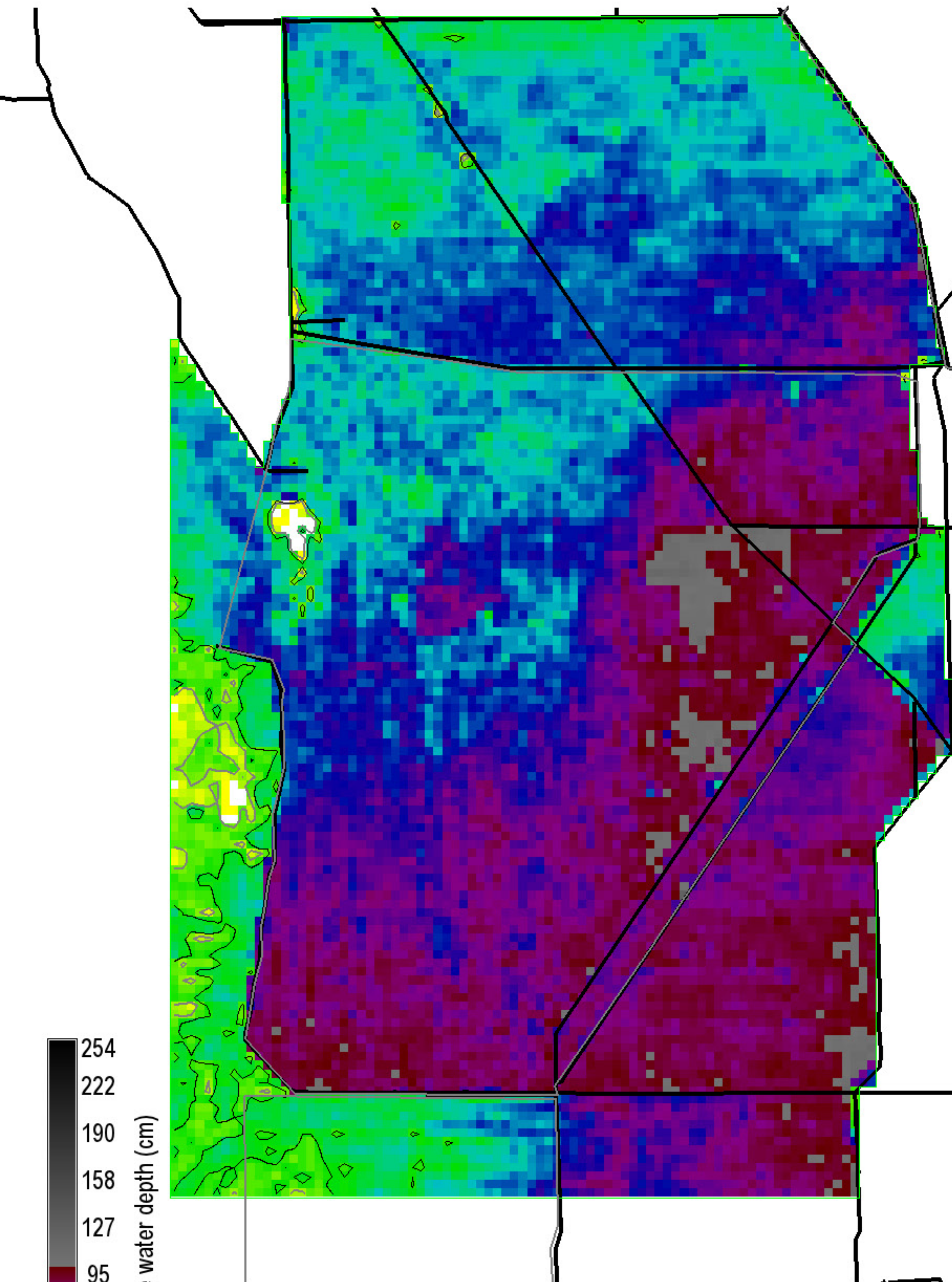

Surface water depth (cm)

Grey, black isolines at 10, 20 cm
 278750 ha of landscape is ≥ 10 cm
 268875 ha of landscape is ≥ 20 cm
 282200 ha in landscape
 0 = white

Snail Kite Critical Habitat = grey polygons
 (WCAs -1, -2, & -3A S of I-75, part of ENP)
 Decomp Project
 ELMv2.8.4reg500 Printed: 01/05/12

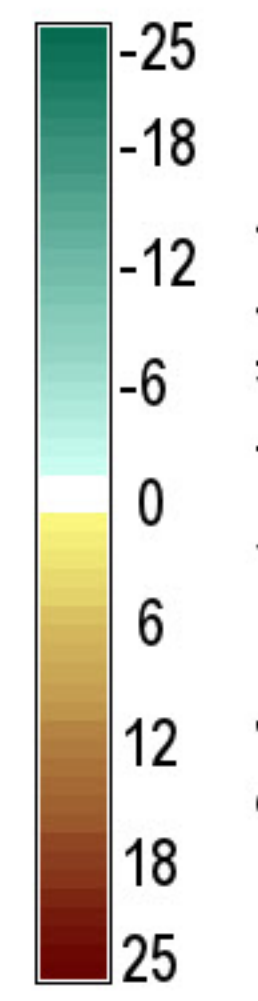
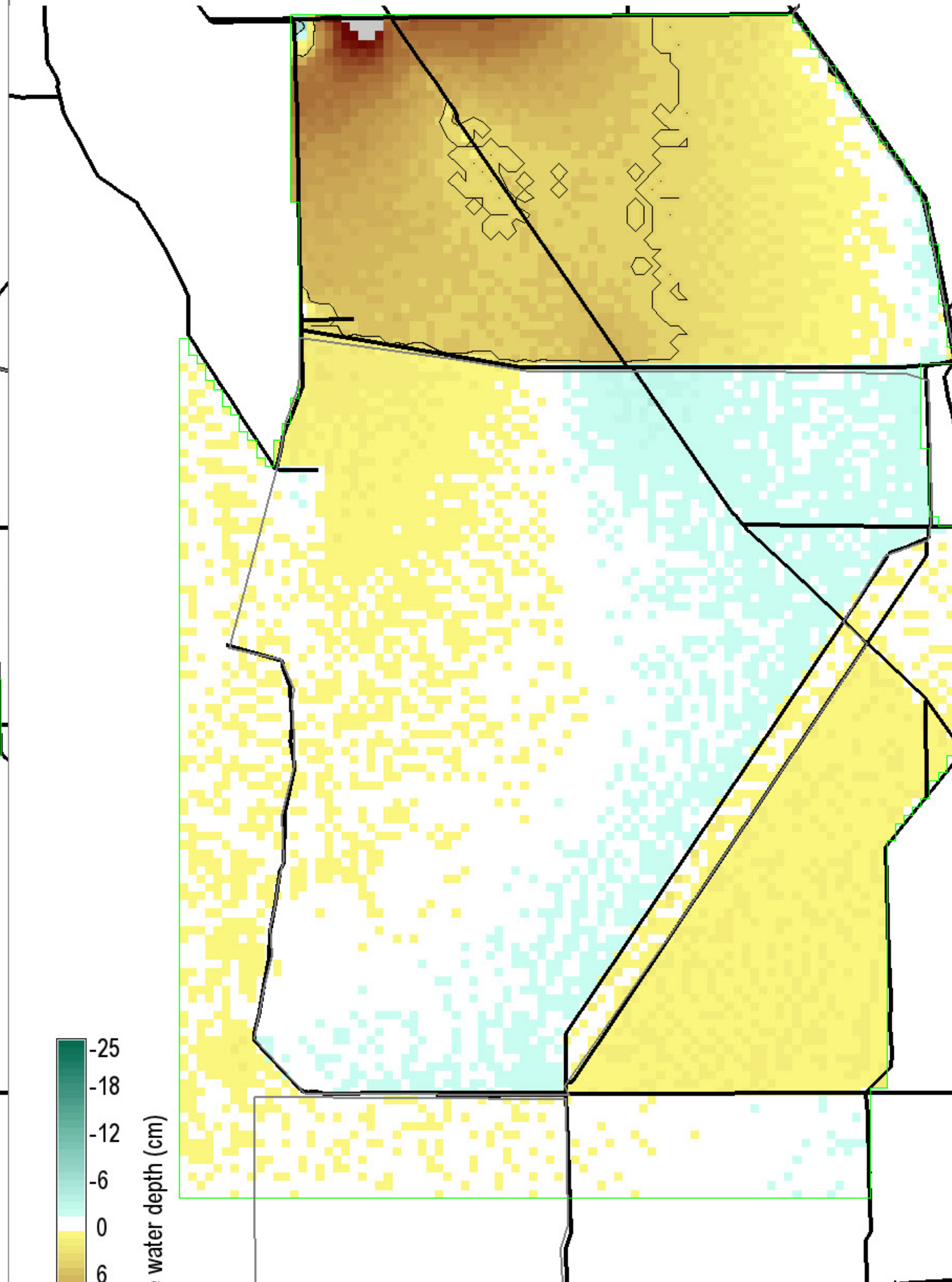

Surface water depth (cm)

Black isolines at +/- 5 cm
 50 ha of landscape differs by ≤ -5 cm
 41675 ha of landscape differs by ≥ 5 cm
 282200 ha in landscape
 0 = white; Diffs in grey $> |-25, 25|$ cm

Snail Kite Critical Habitat = grey polygons
 (WCAs -1, -2, & -3A S of I-75, part of ENP)
 Decomp Project
 ELMv2.8.4reg500 Printed: 01/05/12

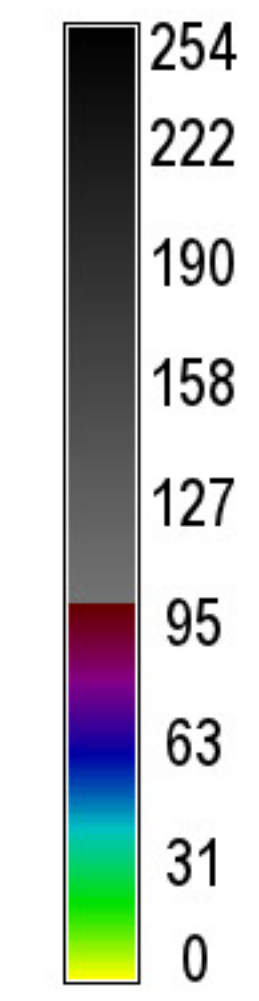
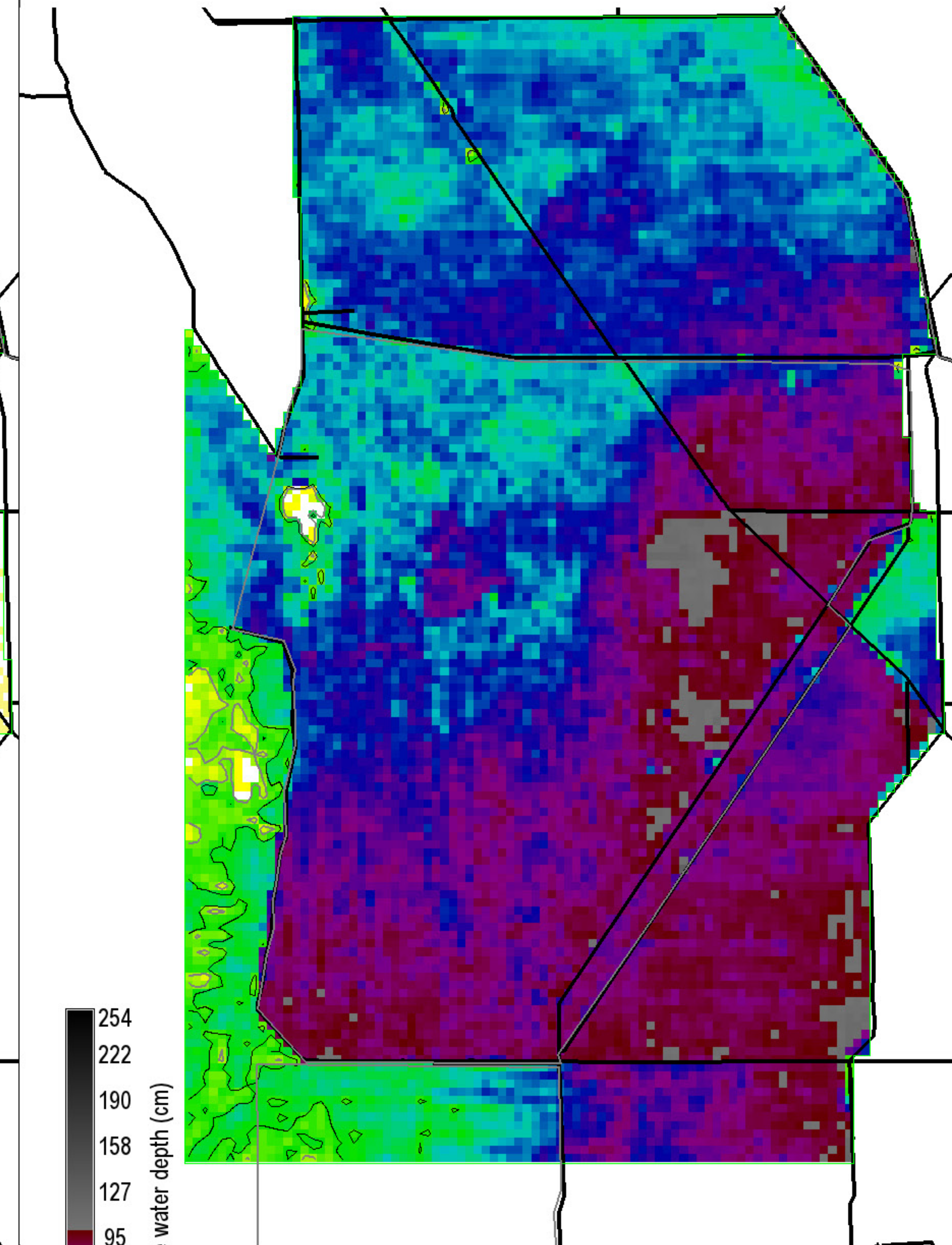

Surface water depth (cm)

Grey, black isolines at 10, 20 cm
 278875 ha of landscape is ≥ 10 cm
 269600 ha of landscape is ≥ 20 cm
 282200 ha in landscape
 0 = white

Snail Kite Critical Habitat = grey polygons
 (WCAs -1, -2, & -3A S of I-75, part of ENP)
 Decomp Project
 ELMv2.8.4reg500 Printed: 01/05/12