

253
221
189
158
126
94
63
31
0

Cl conc. surface water (mg/L)

Grey, black isolines at 30, 100 mg/L
 251025 ha of landscape is ≥ 30 mg/L
 56175 ha of landscape is ≥ 100 mg/L
 282200 ha in landscape
 0 = white; black = values \gg scale (estuarine)

Snail Kite Critical Habitat = grey polygons
 (WCAs -1, -2, & -3A S of I-75, part of ENP)

Decomp Project
 ELMv2.8.4reg500 Printed: 08/09/11

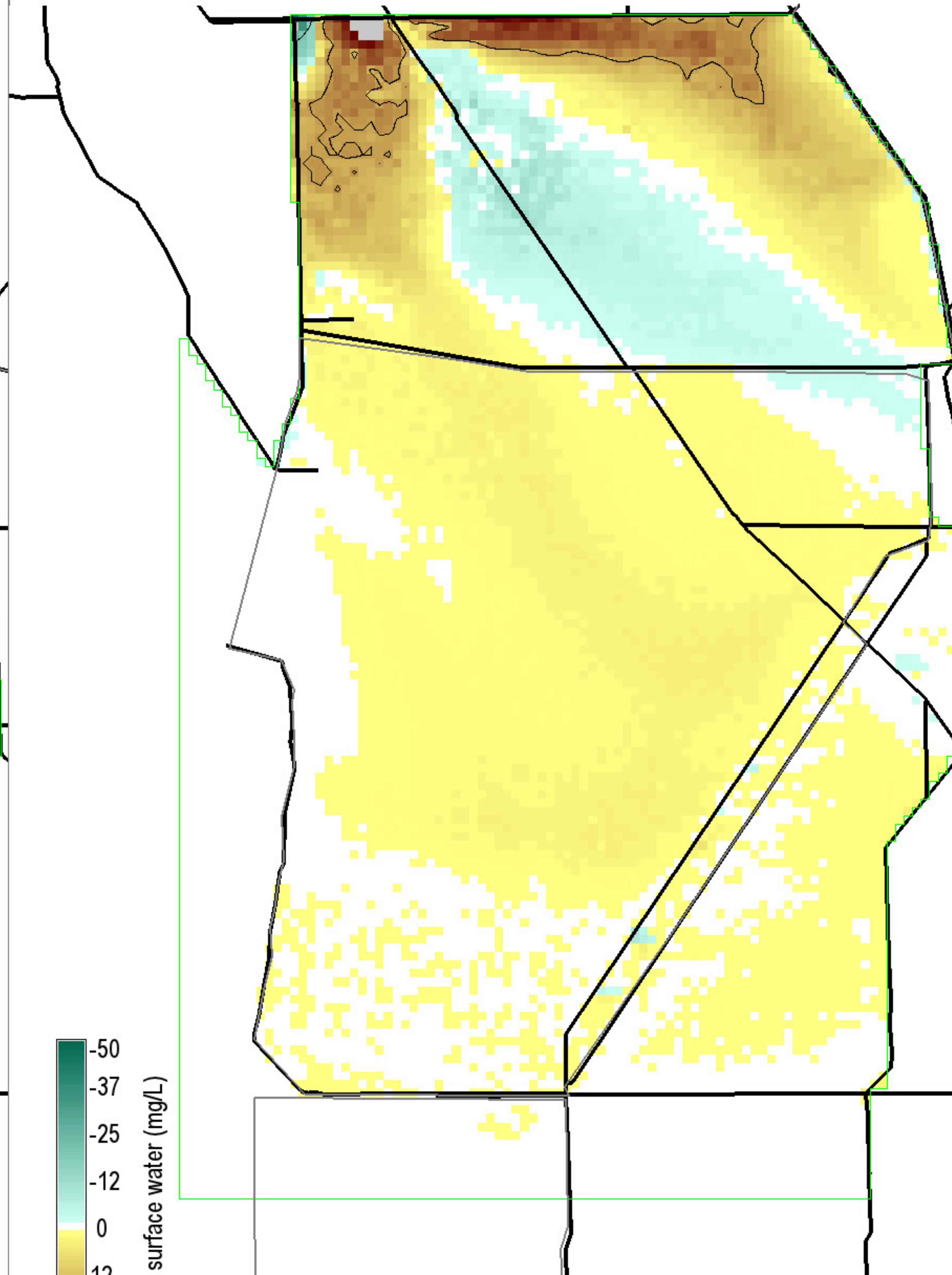

-50
-37
-25
-12
0
12
25
37
50

Cl conc. surface water (mg/L)

Black isolines at ± 20 mg/L
 175 ha of landscape differs by ≤ -20 mg/L
 8425 ha of landscape differs by ≥ 20 mg/L
 282200 ha in landscape
 0 = white; Diffs in grey $> | -50, 50 |$ mg/L

Snail Kite Critical Habitat = grey polygons
 (WCAs -1, -2, & -3A S of I-75, part of ENP)

Decomp Project
 ELMv2.8.4reg500 Printed: 08/09/11

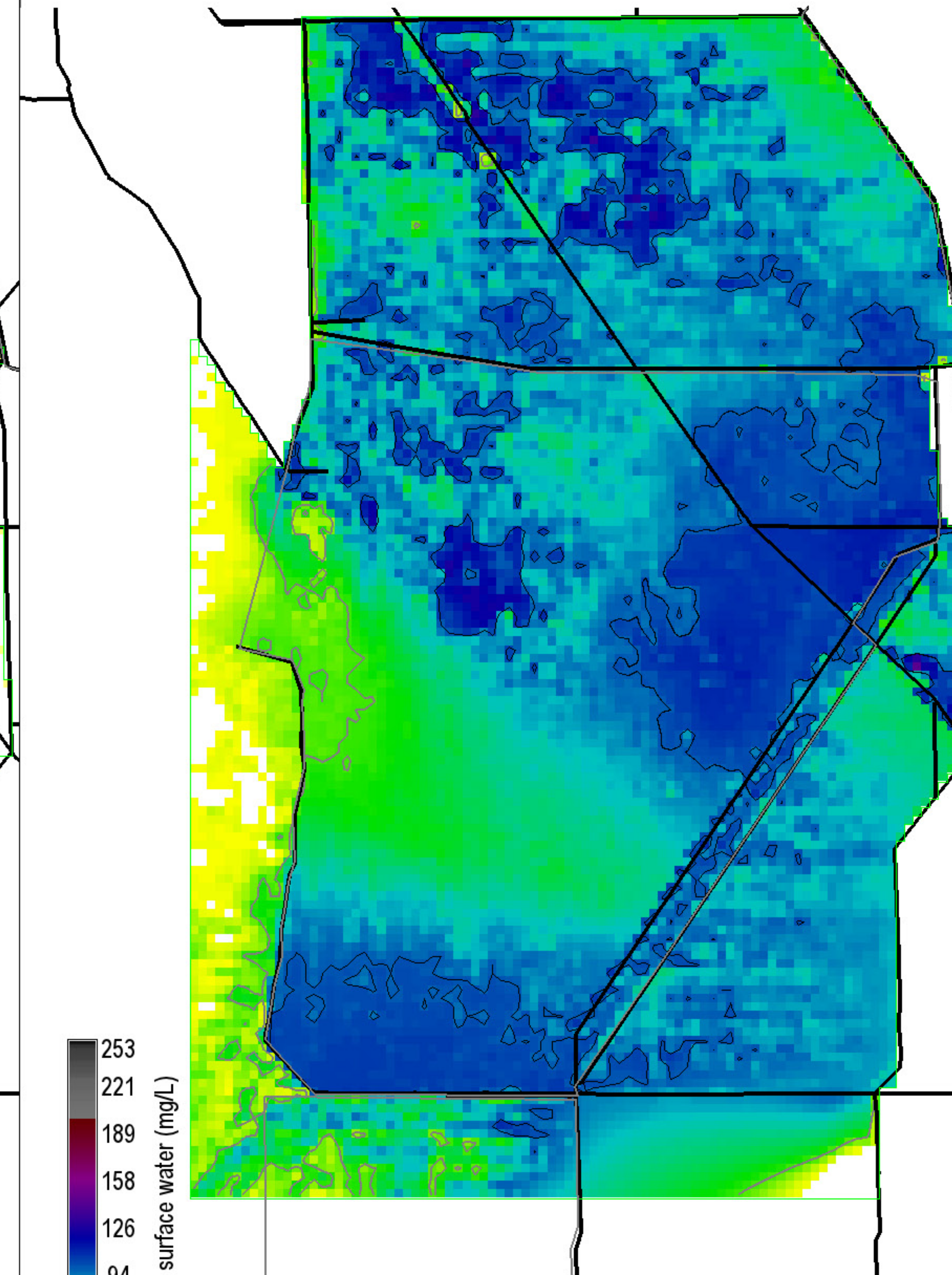

253
221
189
158
126
94
63
31
0

Cl conc. surface water (mg/L)

Grey, black isolines at 30, 100 mg/L
 252300 ha of landscape is ≥ 30 mg/L
 64550 ha of landscape is ≥ 100 mg/L
 282200 ha in landscape
 0 = white; black = values \gg scale (estuarine)

Snail Kite Critical Habitat = grey polygons
 (WCAs -1, -2, & -3A S of I-75, part of ENP)

Decomp Project
 ELMv2.8.4reg500 Printed: 08/09/11

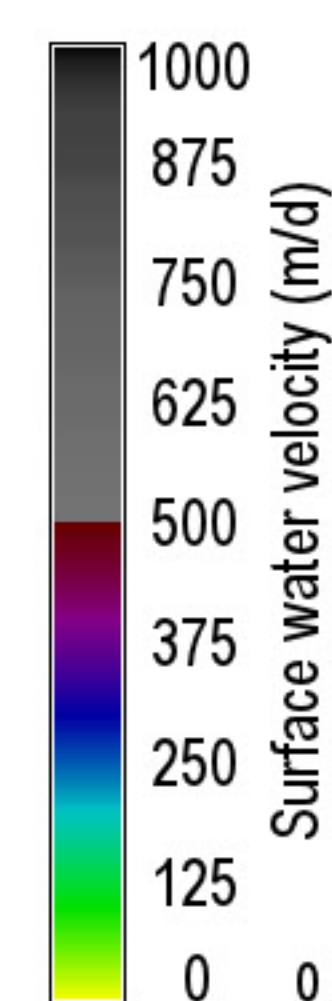
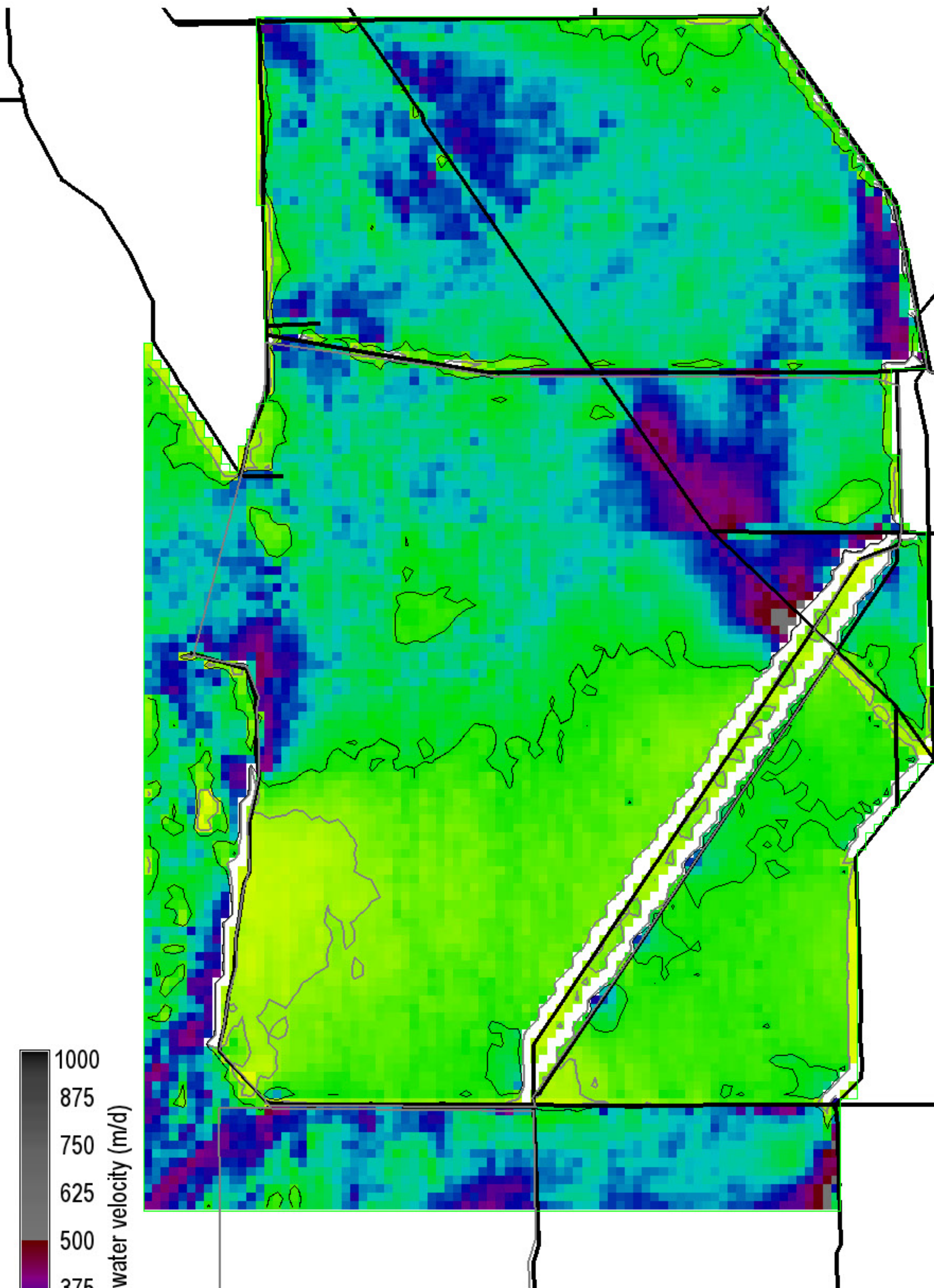

Grey, black isolines at 40, 100 m/d
 260200 ha of landscape is ≥ 40 m/d
 185100 ha of landscape is ≥ 100 m/d
 282200 ha in landscape
 0 = white

Snail Kite Critical Habitat = grey polygons
 (WCAs -1, -2, & -3A S of I-75, part of ENP)
 Decomp Project
 ELMv2.8.4reg500 Printed: 08/09/11

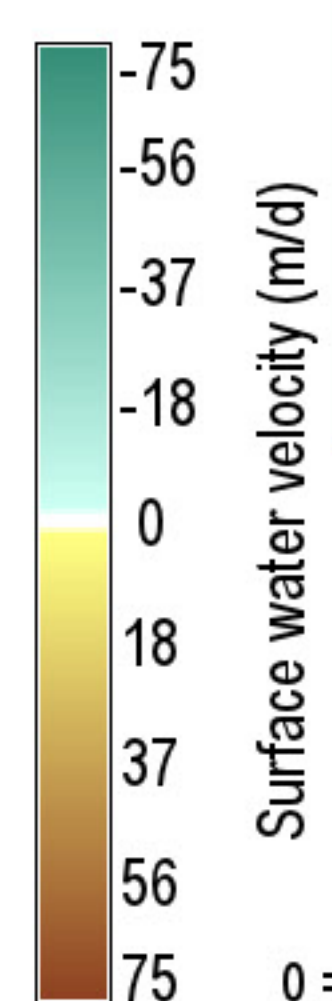
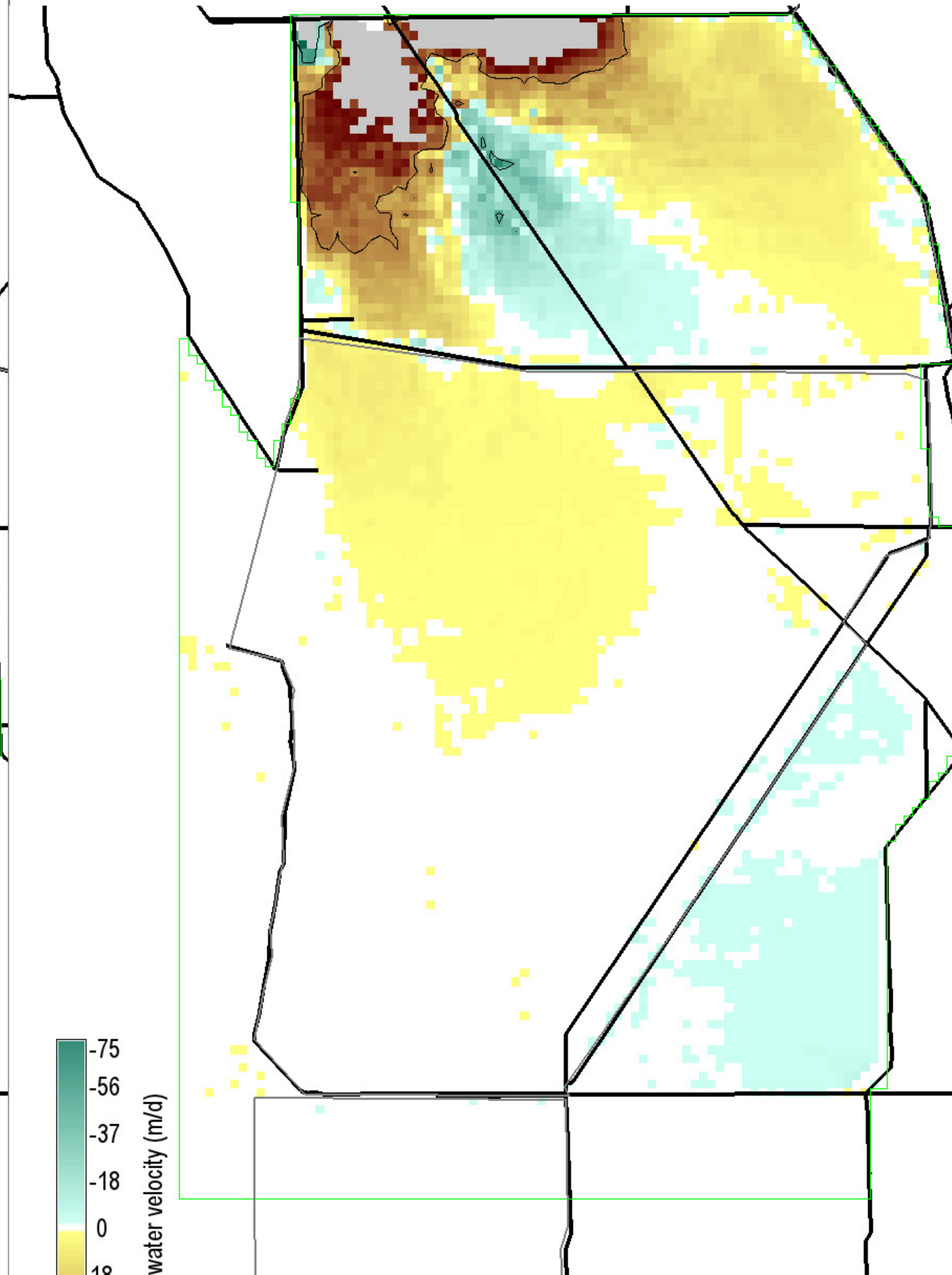

Black isolines at +/- 50 m/d
 625 ha of landscape differs by ≤ -50 m/d
 12275 ha of landscape differs by ≥ 50 m/d
 282200 ha in landscape
 0 = white; Diffs in grey $> |-75, 75|$ m/d

Snail Kite Critical Habitat = grey polygons
 (WCAs -1, -2, & -3A S of I-75, part of ENP)
 Decomp Project
 ELMv2.8.4reg500 Printed: 08/09/11

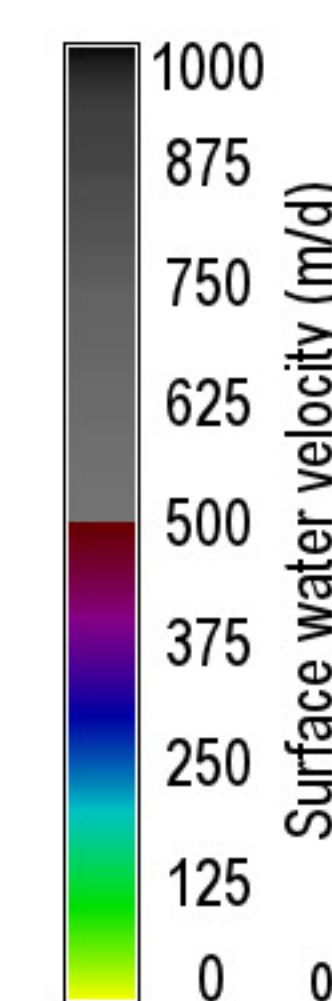
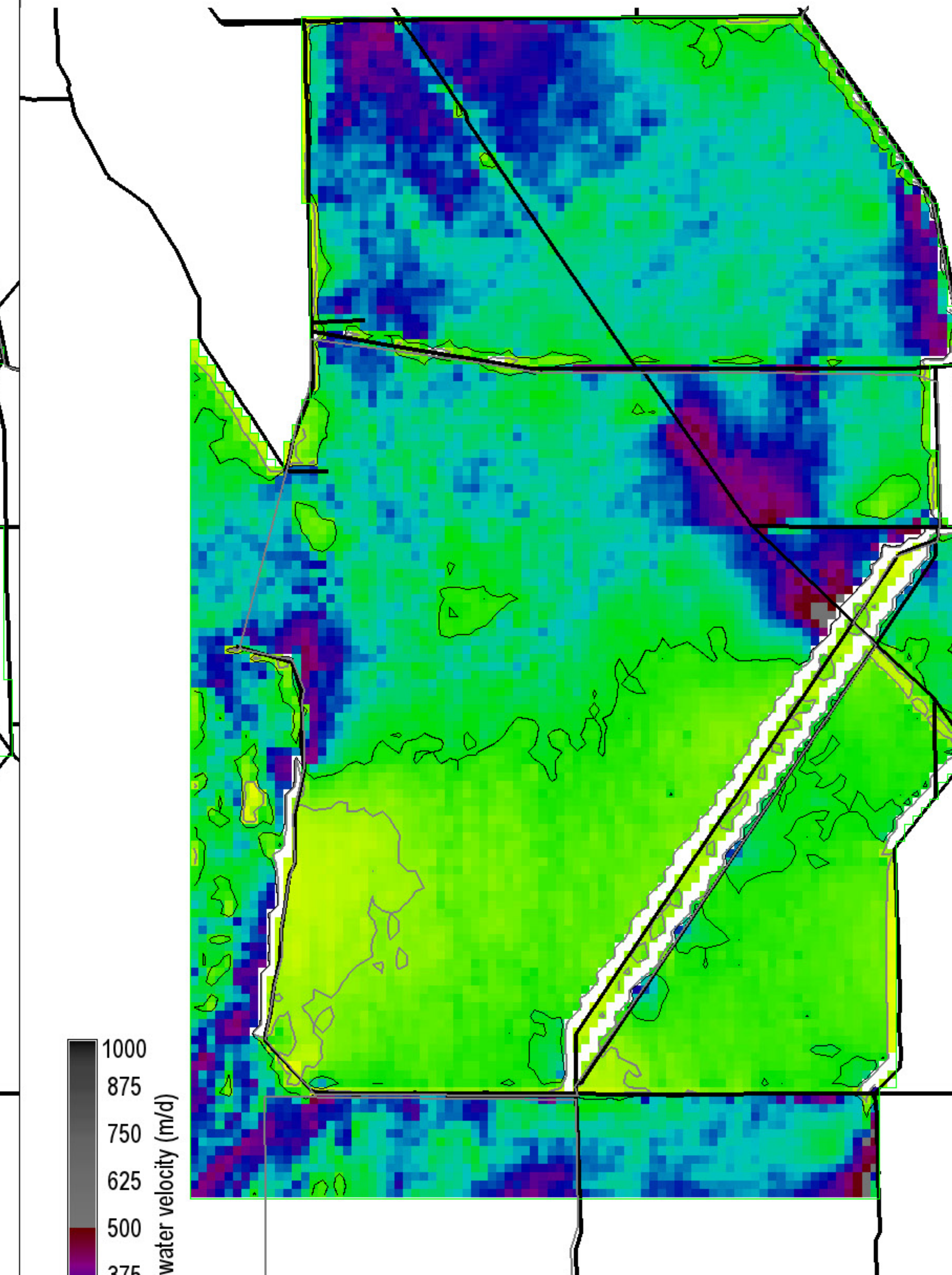

Grey, black isolines at 40, 100 m/d
 259900 ha of landscape is ≥ 40 m/d
 186250 ha of landscape is ≥ 100 m/d
 282200 ha in landscape
 0 = white

Snail Kite Critical Habitat = grey polygons
 (WCAs -1, -2, & -3A S of I-75, part of ENP)
 Decomp Project
 ELMv2.8.4reg500 Printed: 08/09/11

FWO2_STA10ugL.MeanPOS.TPSedWatAvg20001223

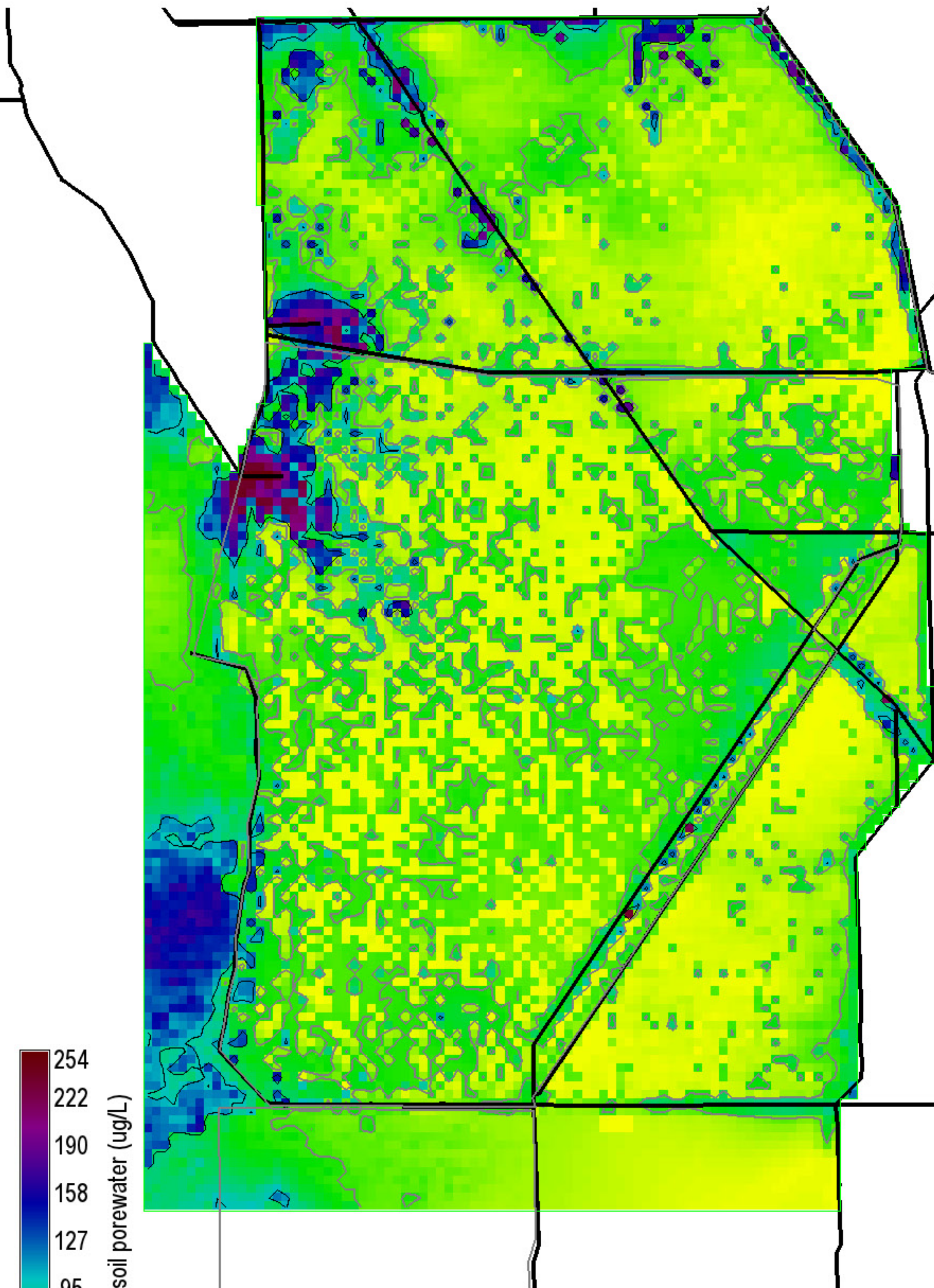

254
222
190
158
127
95
63
31
0 = white

P conc. soil porewater (ug/L)
Grey, black isolines at 40, 100 ug/L
115175 ha of landscape is ≥ 40 ug/L
23225 ha of landscape is ≥ 100 ug/L
282200 ha in landscape

Snail Kite Critical Habitat = grey polygons
(WCAs -1, -2, & -3A S of I-75, part of ENP)
Decomp Project
ELMv2.8.4reg500 Printed: 08/09/11

Right Map minus Left Map

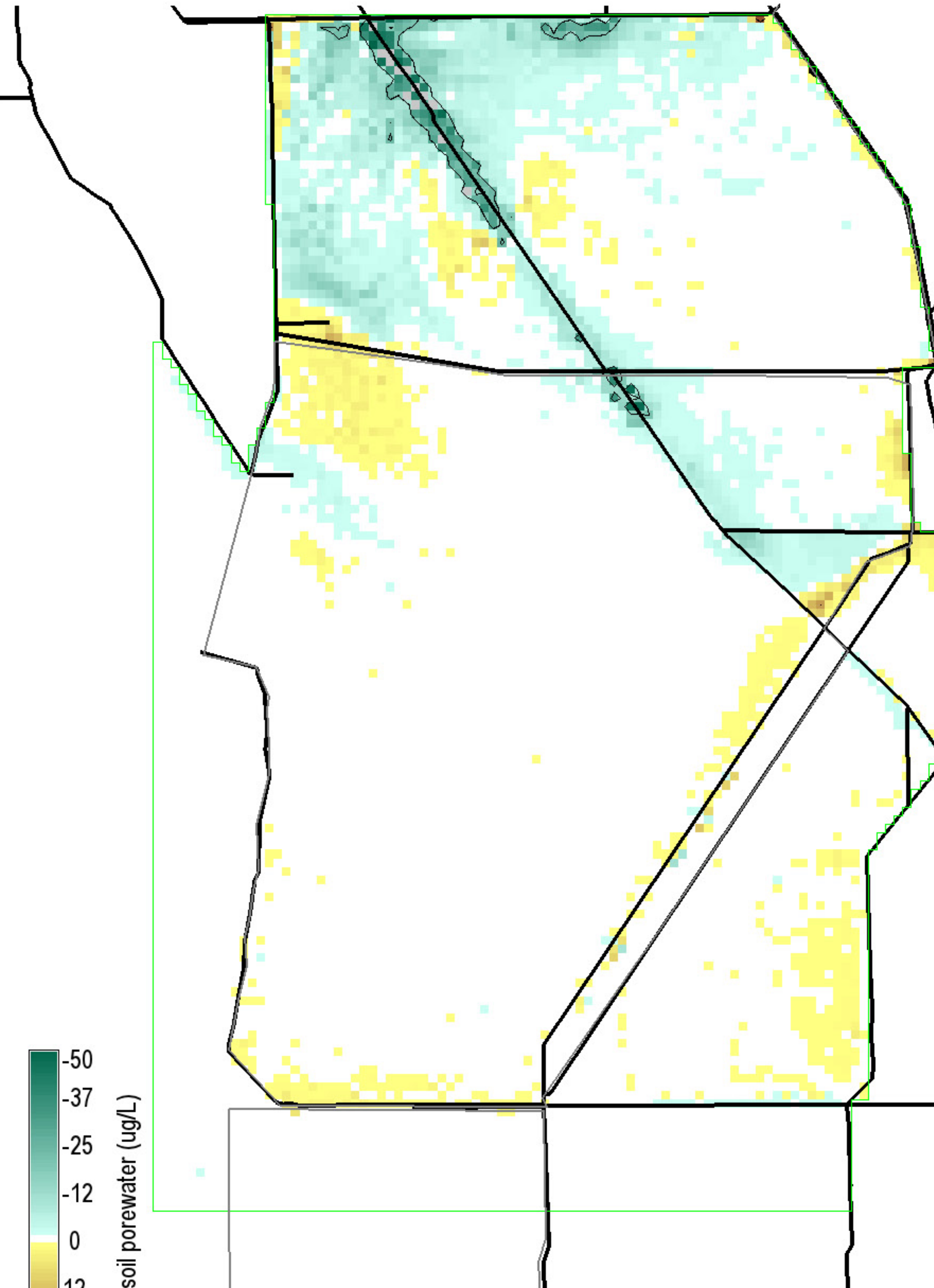

-50
-37
-25
-12
0
12
25
37
50

P conc. soil porewater (ug/L)
Black isolines at +/- 20 ug/L
3000 ha of landscape differs by ≤ -20 ug/L
75 ha of landscape differs by ≥ 20 ug/L
282200 ha in landscape

Snail Kite Critical Habitat = grey polygons
(WCAs -1, -2, & -3A S of I-75, part of ENP)
Decomp Project
ELMv2.8.4reg500 Printed: 08/09/11

ALTF_STA10ugL.MeanPOS.TPSedWatAvg20001223

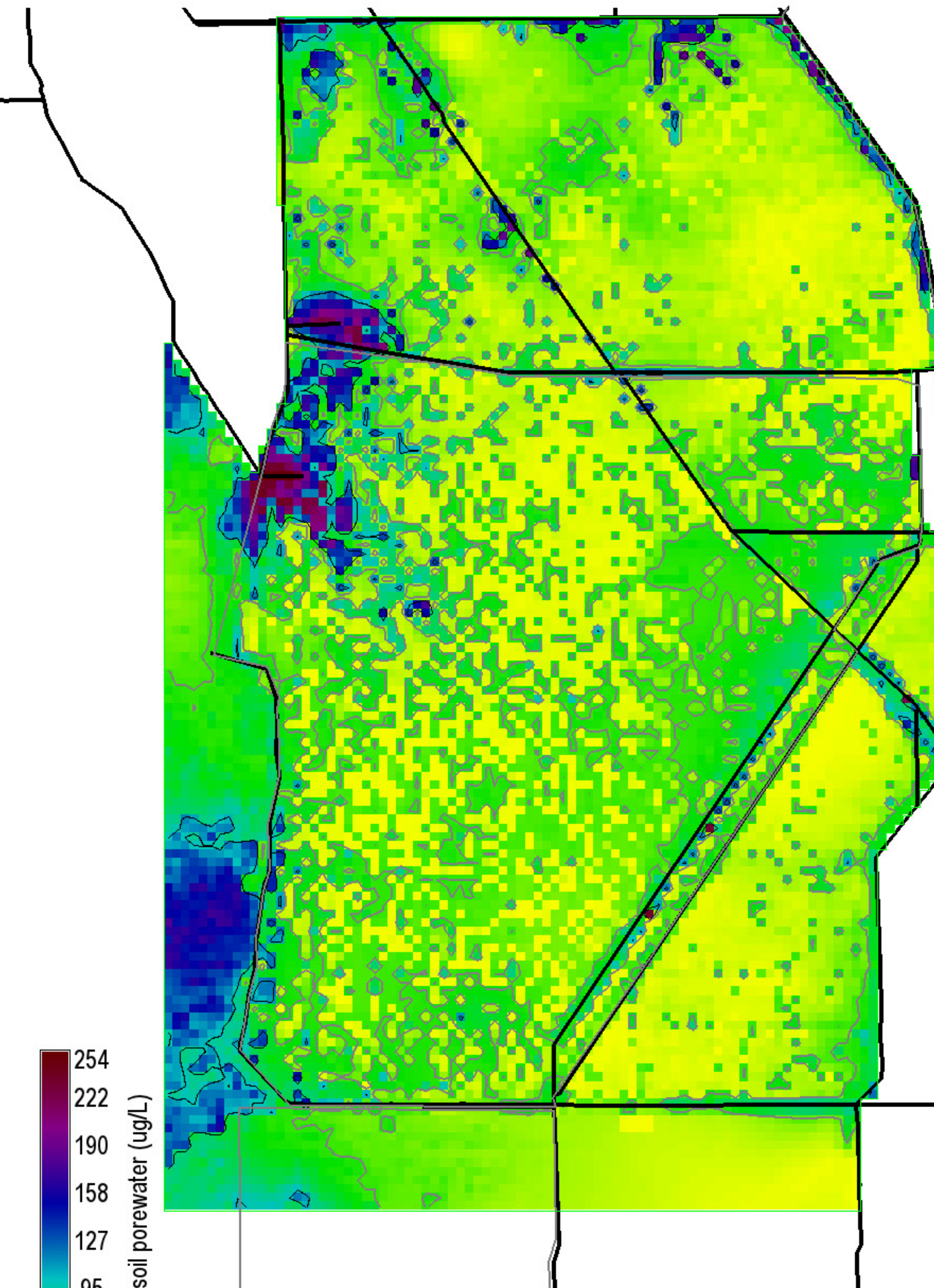

254
222
190
158
127
95
63
31
0 = white

P conc. soil porewater (ug/L)
Grey, black isolines at 40, 100 ug/L
112800 ha of landscape is ≥ 40 ug/L
22575 ha of landscape is ≥ 100 ug/L
282200 ha in landscape

Snail Kite Critical Habitat = grey polygons
(WCAs -1, -2, & -3A S of I-75, part of ENP)
Decomp Project
ELMv2.8.4reg500 Printed: 08/09/11

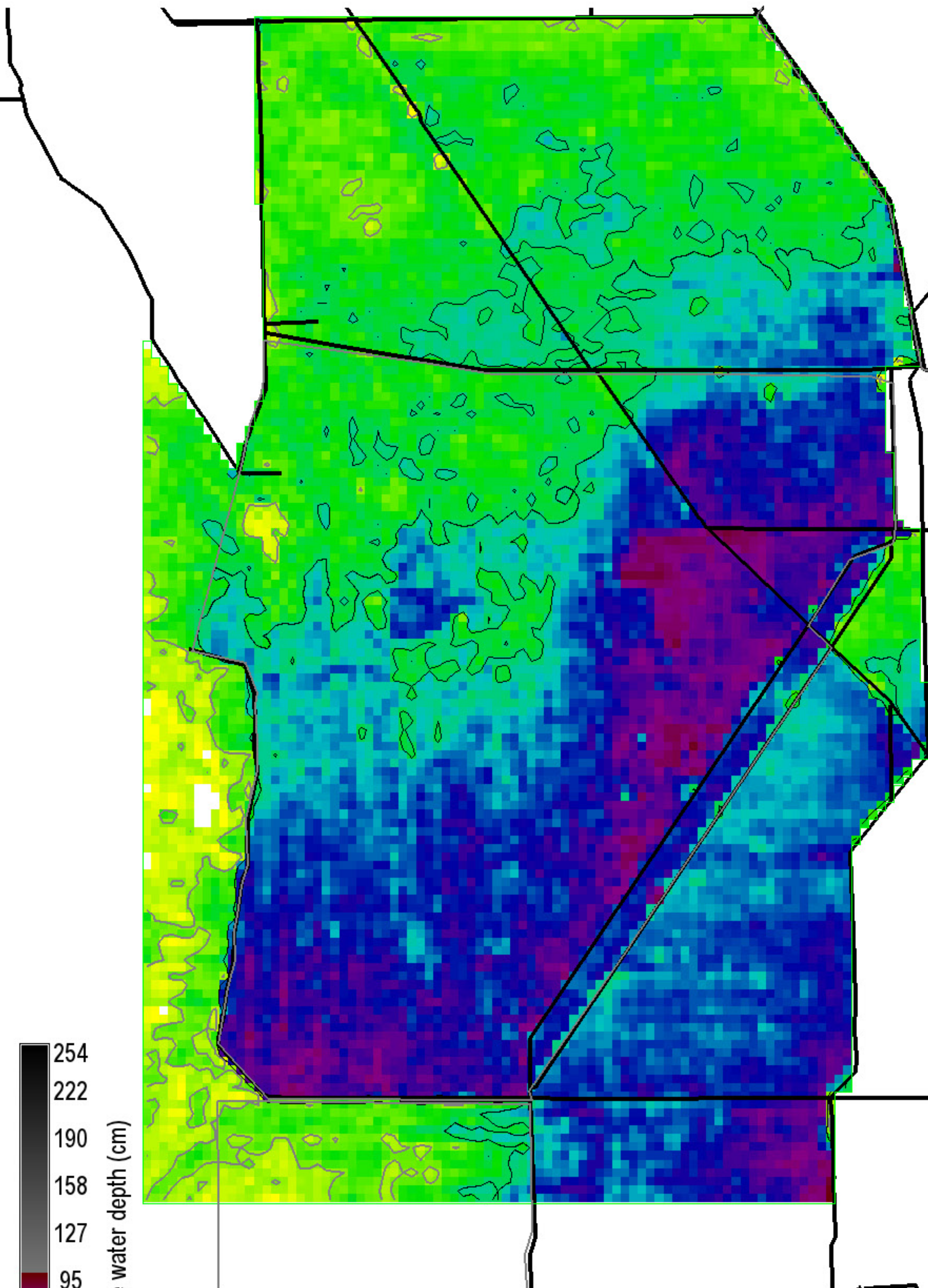

254
222
190
158
127
95
63
31
0

Surface water depth (cm)

Grey, black isolines at 10, 30 cm
 265675 ha of landscape is ≥ 10 cm
 167150 ha of landscape is ≥ 30 cm
 282200 ha in landscape
 0 = white

Snail Kite Critical Habitat = grey polygons
 (WCAs -1, -2, & -3A S of I-75, part of ENP)
 Decomp Project
 ELMv2.8.4reg500 Printed: 08/09/11

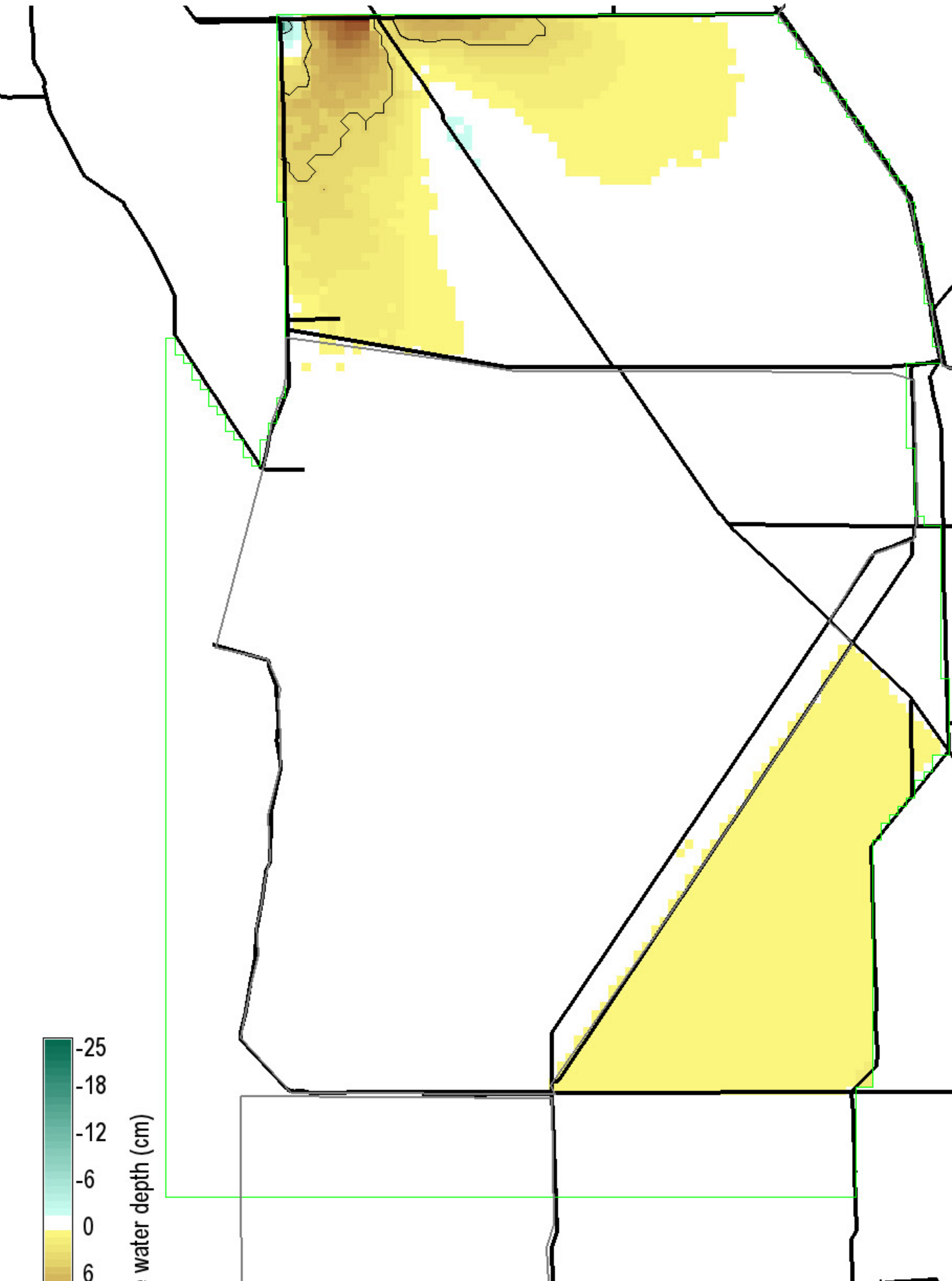

-25
-18
-12
-6
0
6
12
18
25

Surface water depth (cm)

Black isolines at +/- 5 cm
 75 ha of landscape differs by ≤ -5 cm
 6000 ha of landscape differs by ≥ 5 cm
 282200 ha in landscape
 0 = white; Diffs in grey $> |-25, 25|$ cm

Snail Kite Critical Habitat = grey polygons
 (WCAs -1, -2, & -3A S of I-75, part of ENP)
 Decomp Project
 ELMv2.8.4reg500 Printed: 08/09/11

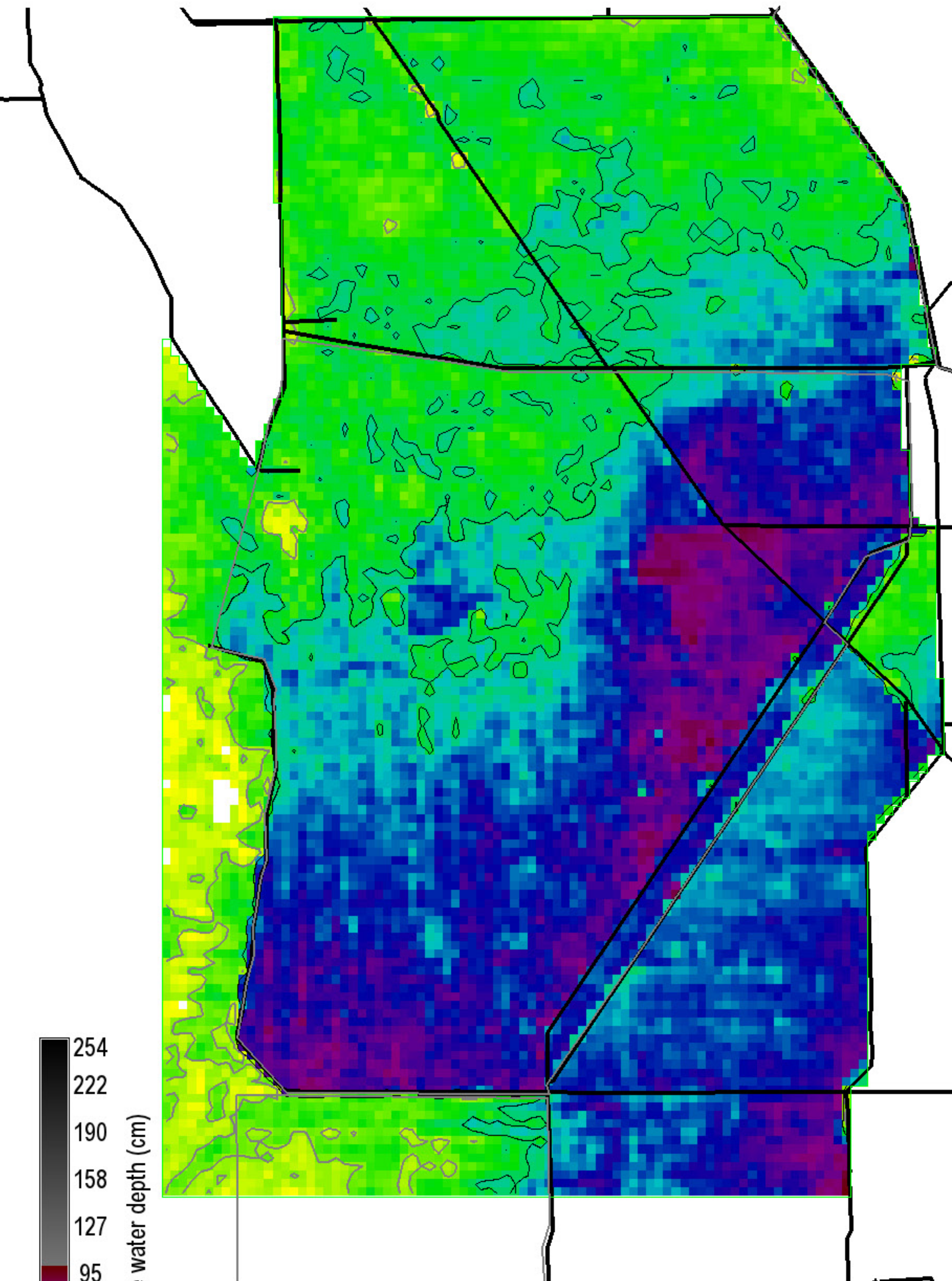

254
222
190
158
127
95
63
31
0

Surface water depth (cm)

Grey, black isolines at 10, 30 cm
 266600 ha of landscape is ≥ 10 cm
 170325 ha of landscape is ≥ 30 cm
 282200 ha in landscape
 0 = white

Snail Kite Critical Habitat = grey polygons
 (WCAs -1, -2, & -3A S of I-75, part of ENP)
 Decomp Project
 ELMv2.8.4reg500 Printed: 08/09/11

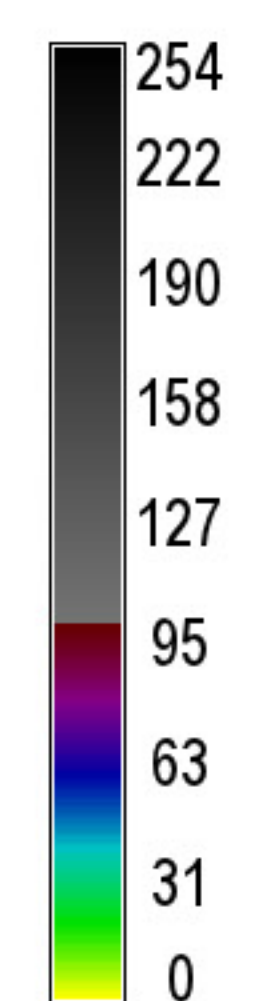
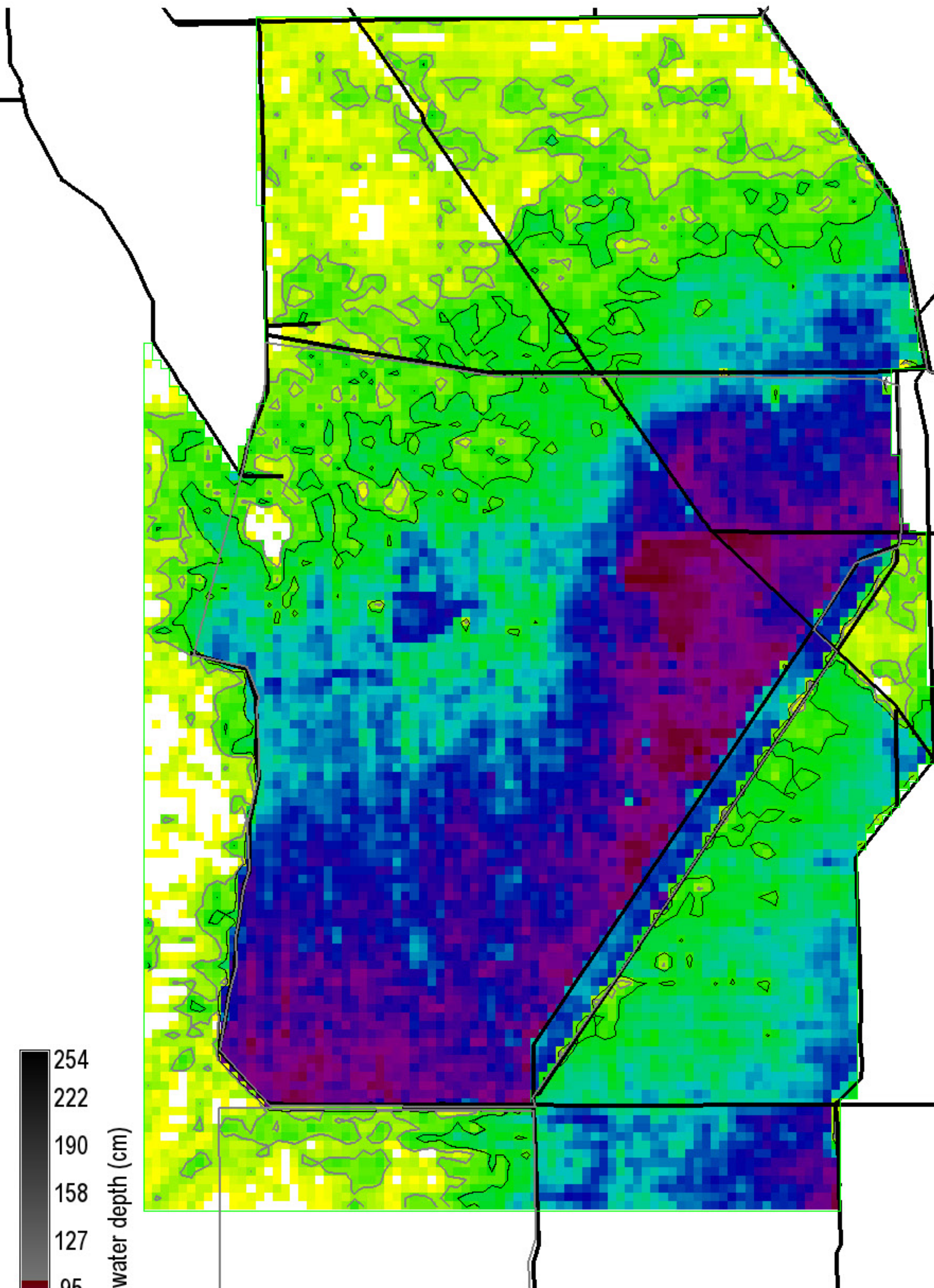

Surface water depth (cm)
 Grey, black isolines at 10, 20 cm
 222025 ha of landscape is ≥ 10 cm
 176475 ha of landscape is ≥ 20 cm
 282200 ha in landscape
 0 = white

Snail Kite Critical Habitat = grey polygons
 (WCAs -1, -2, & -3A S of I-75, part of ENP)
 Decomp Project
 ELMv2.8.4reg500 Printed: 08/09/11

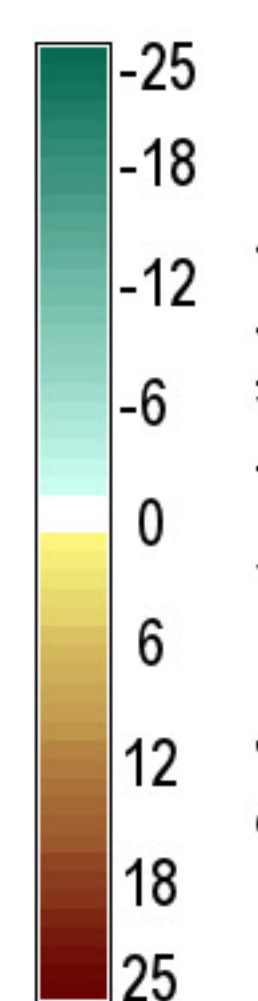
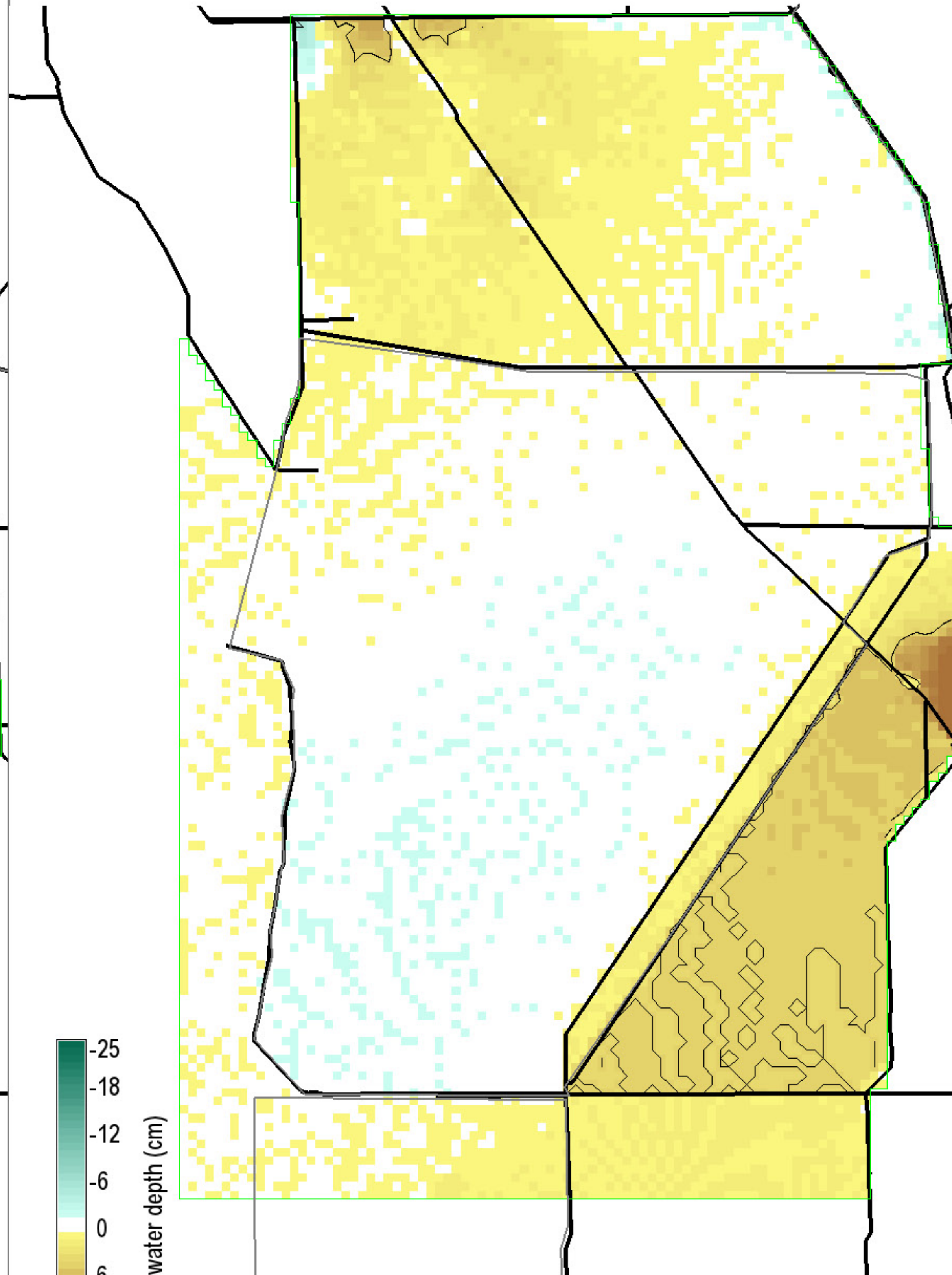

Surface water depth (cm)
 Black isolines at +/- 5 cm
 75 ha of landscape differs by ≤ -5 cm
 27325 ha of landscape differs by ≥ 5 cm
 282200 ha in landscape
 0 = white; Diffs in grey $> |-25, 25|$ cm

Snail Kite Critical Habitat = grey polygons
 (WCAs -1, -2, & -3A S of I-75, part of ENP)
 Decomp Project
 ELMv2.8.4reg500 Printed: 08/09/11

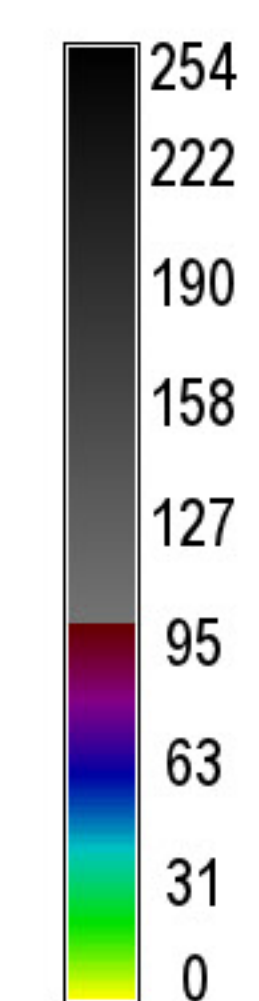
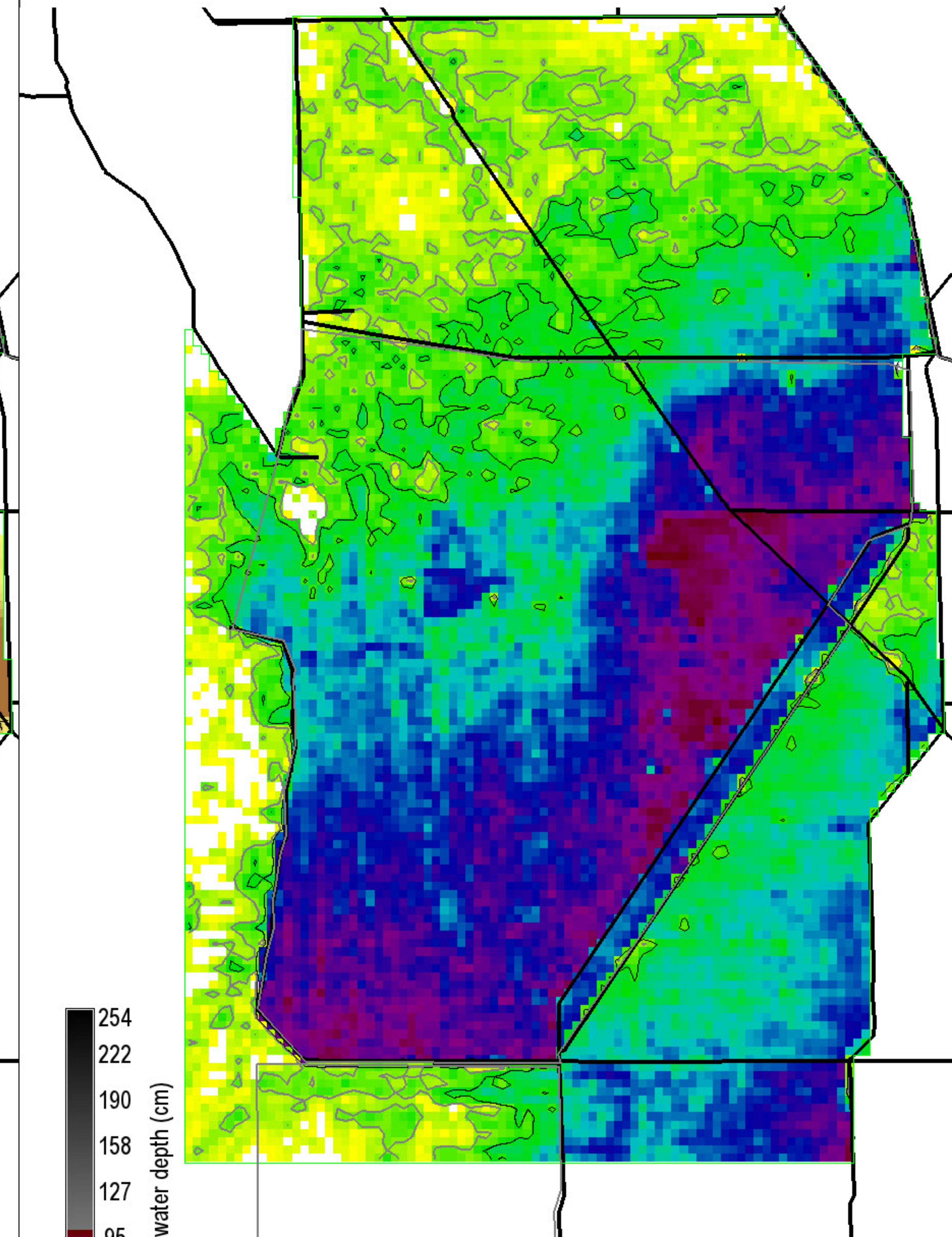

Surface water depth (cm)
 Grey, black isolines at 10, 20 cm
 229550 ha of landscape is ≥ 10 cm
 181700 ha of landscape is ≥ 20 cm
 282200 ha in landscape
 0 = white

Snail Kite Critical Habitat = grey polygons
 (WCAs -1, -2, & -3A S of I-75, part of ENP)
 Decomp Project
 ELMv2.8.4reg500 Printed: 08/09/11

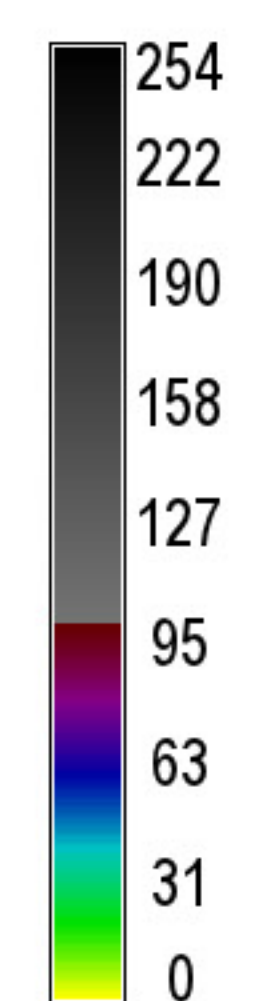
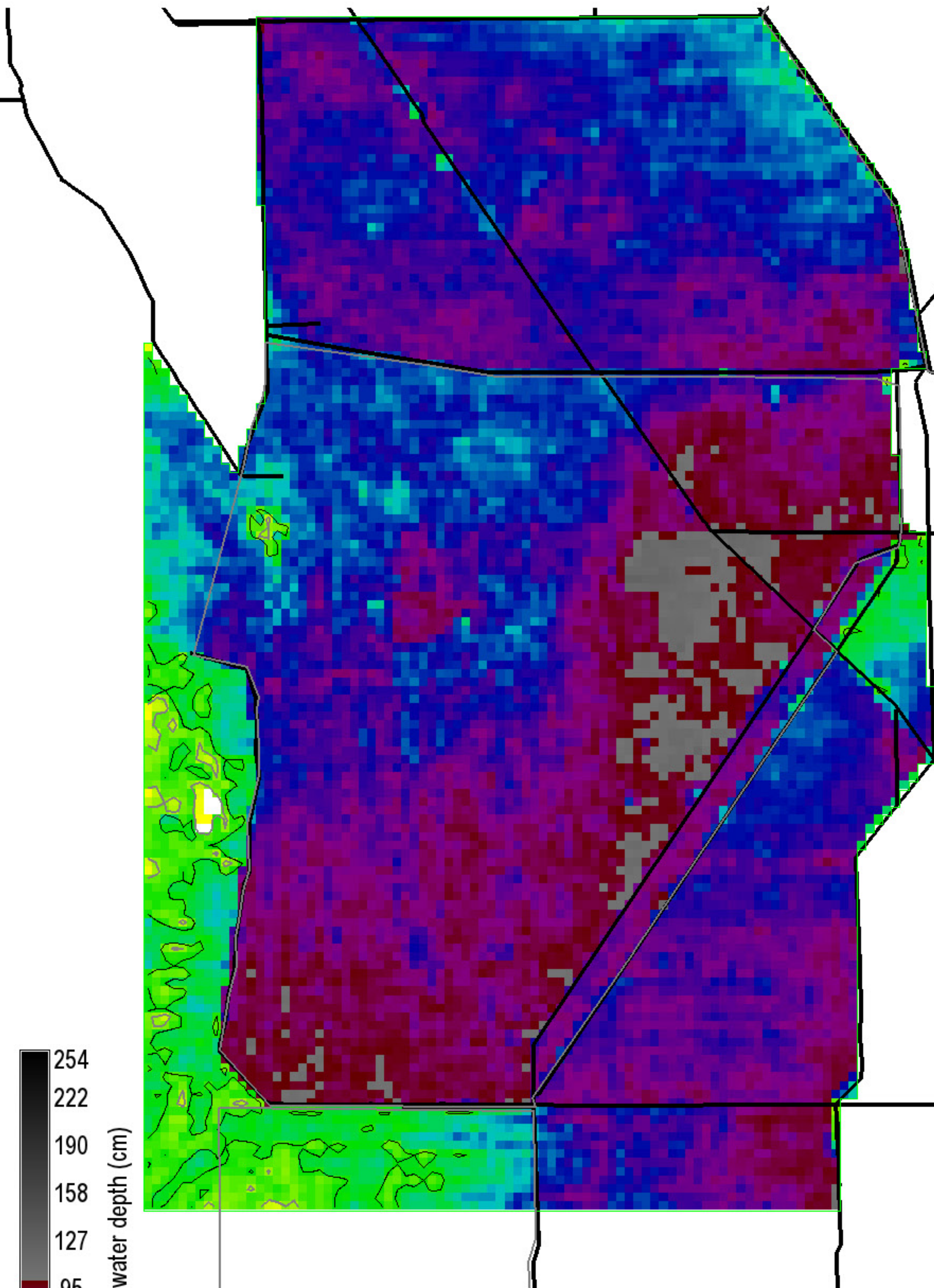

Surface water depth (cm)
 Grey, black isolines at 10, 20 cm
 280675 ha of landscape is ≥ 10 cm
 269875 ha of landscape is ≥ 20 cm
 282200 ha in landscape
 0 = white

Snail Kite Critical Habitat = grey polygons
 (WCAs -1, -2, & -3A S of I-75, part of ENP)
 Decomp Project
 ELMv2.8.4reg500 Printed: 08/09/11

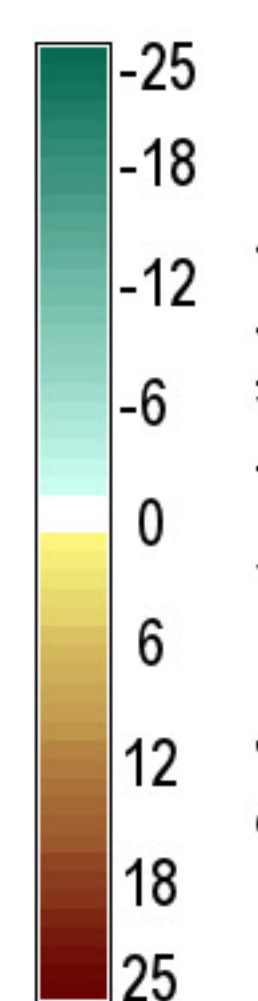
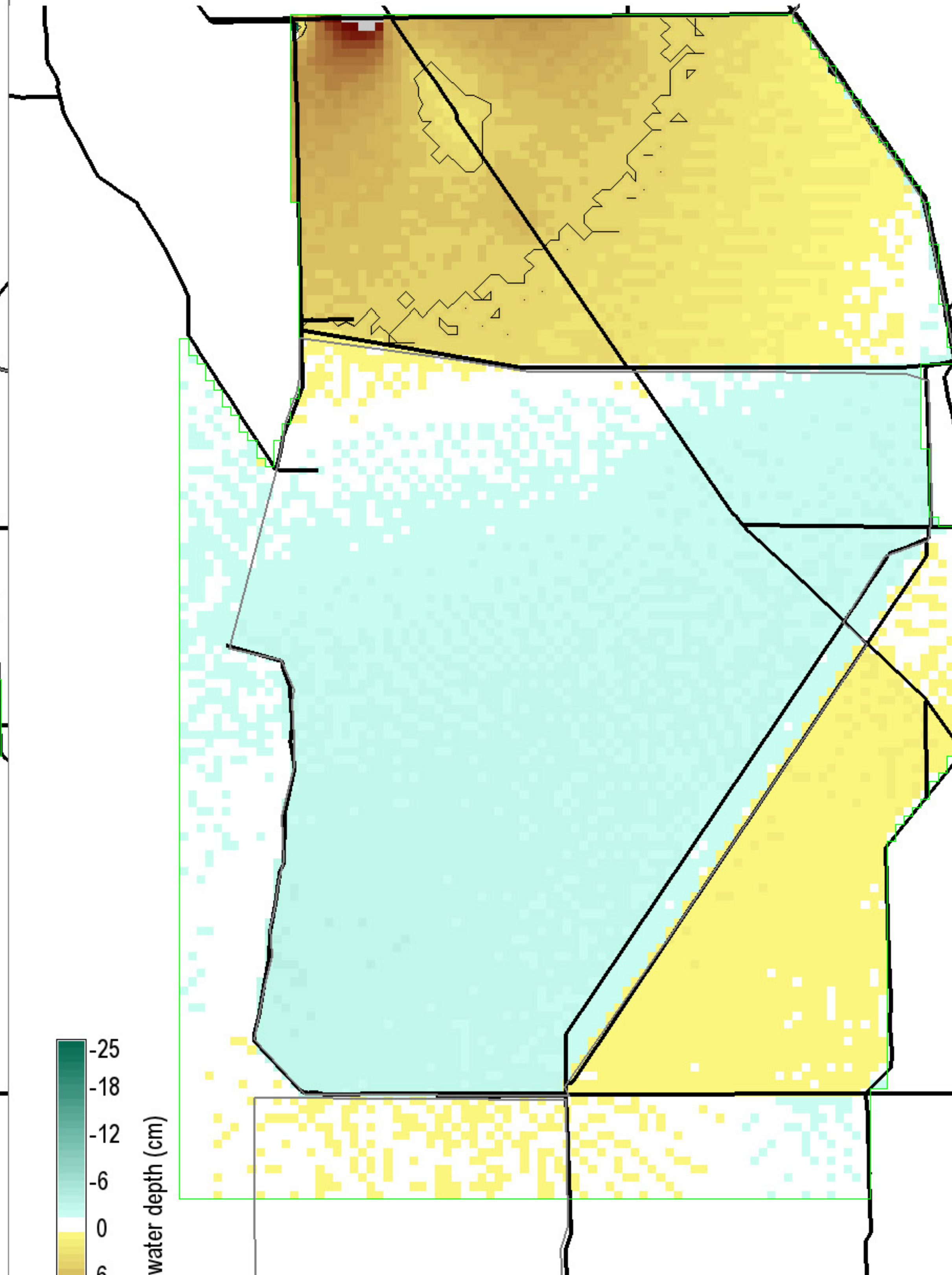

Surface water depth (cm)
 Black isolines at +/- 5 cm
 25 ha of landscape differs by ≤ -5 cm
 32900 ha of landscape differs by ≥ 5 cm
 282200 ha in landscape
 0 = white; Diffs in grey $> |-25, 25|$ cm

Snail Kite Critical Habitat = grey polygons
 (WCAs -1, -2, & -3A S of I-75, part of ENP)
 Decomp Project
 ELMv2.8.4reg500 Printed: 08/09/11

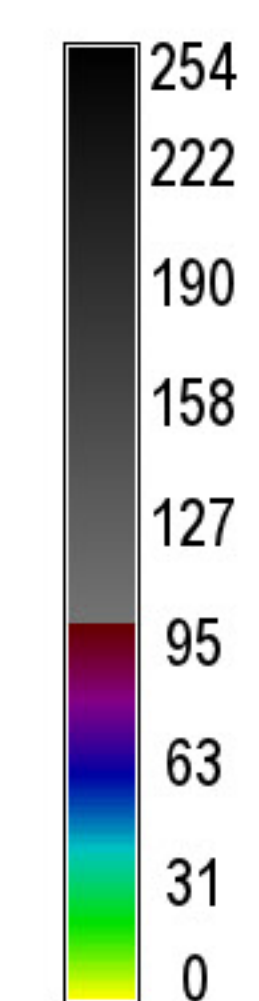
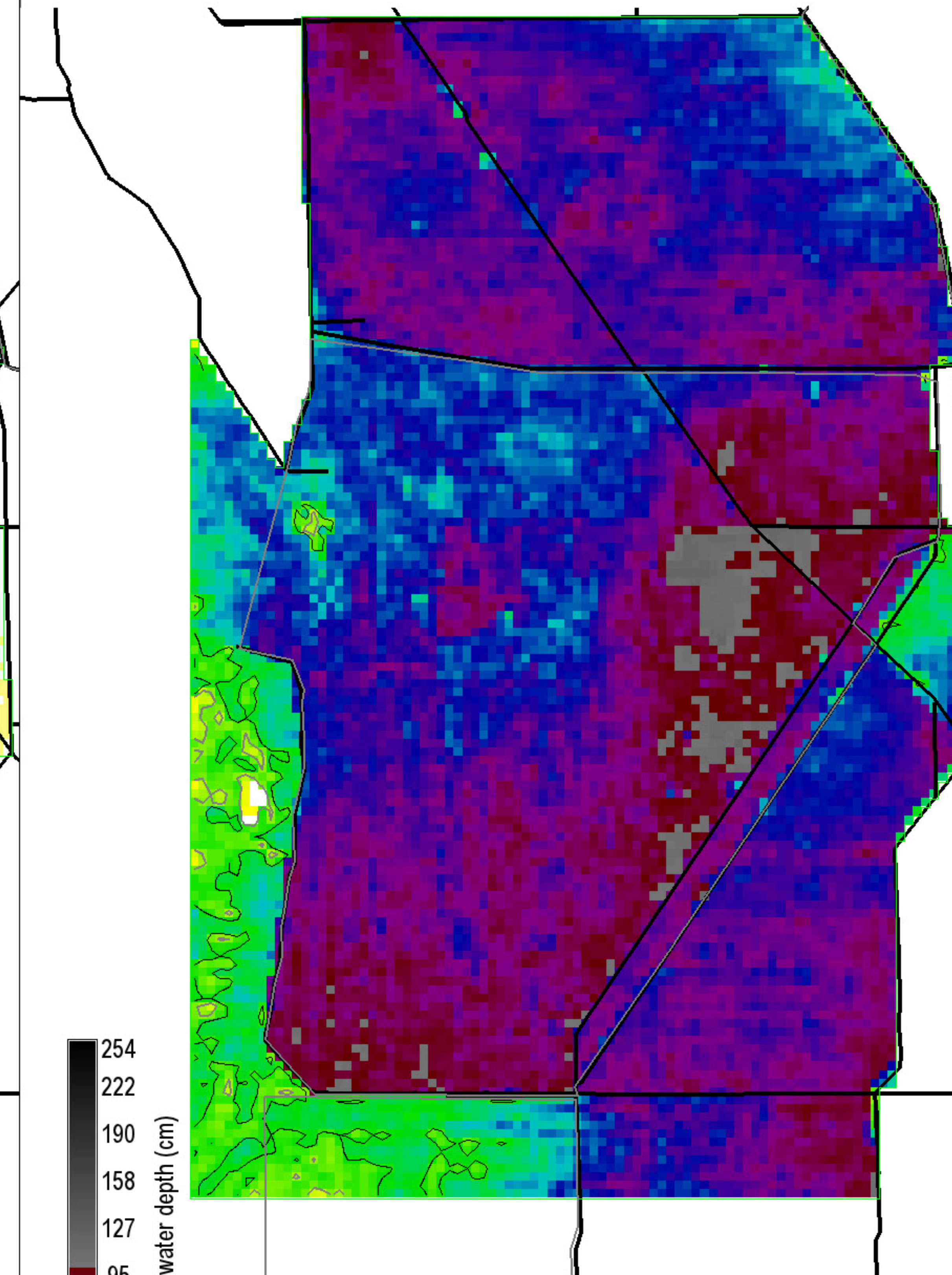

Surface water depth (cm)
 Grey, black isolines at 10, 20 cm
 280550 ha of landscape is ≥ 10 cm
 269850 ha of landscape is ≥ 20 cm
 282200 ha in landscape
 0 = white

Snail Kite Critical Habitat = grey polygons
 (WCAs -1, -2, & -3A S of I-75, part of ENP)
 Decomp Project
 ELMv2.8.4reg500 Printed: 08/09/11

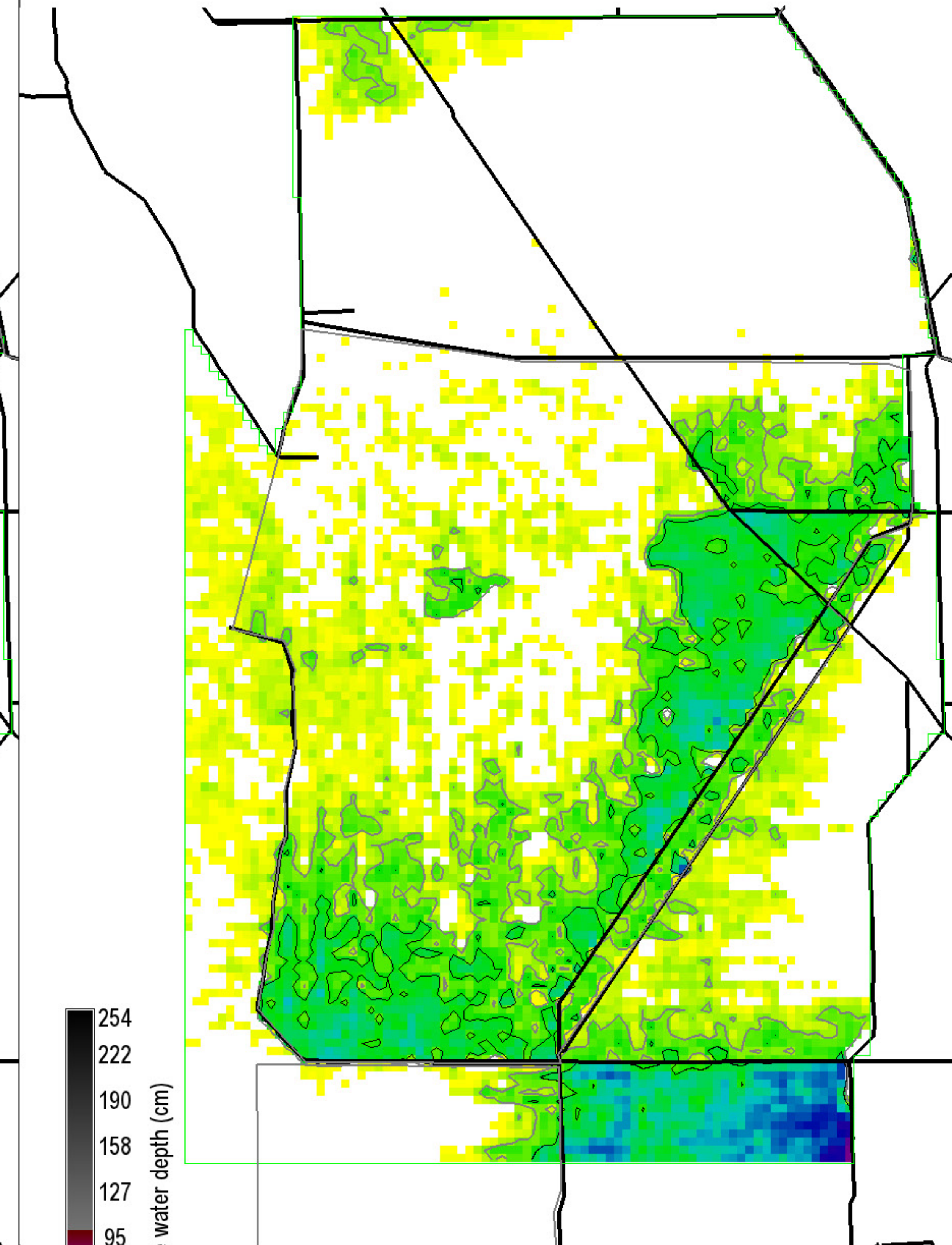
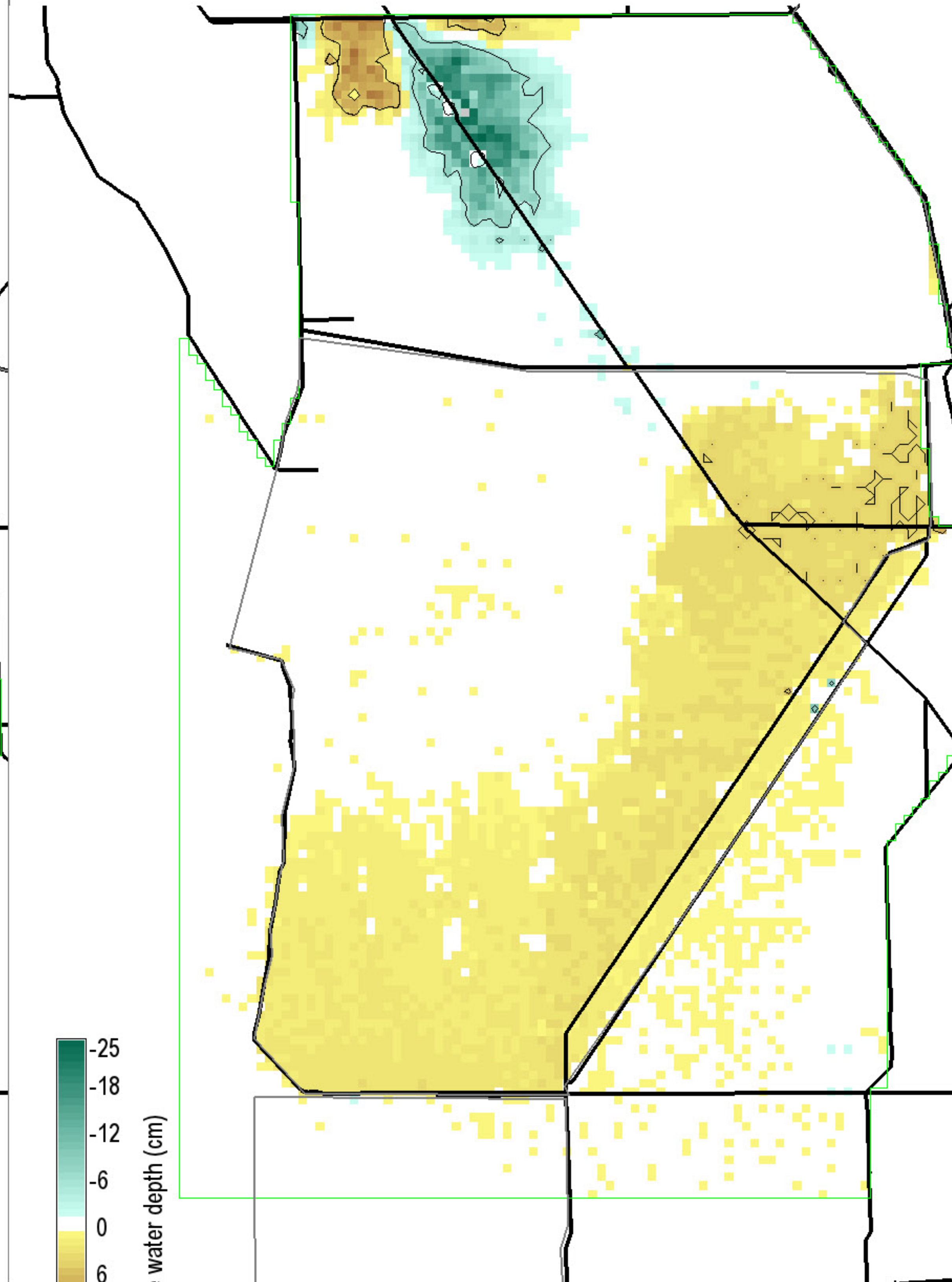
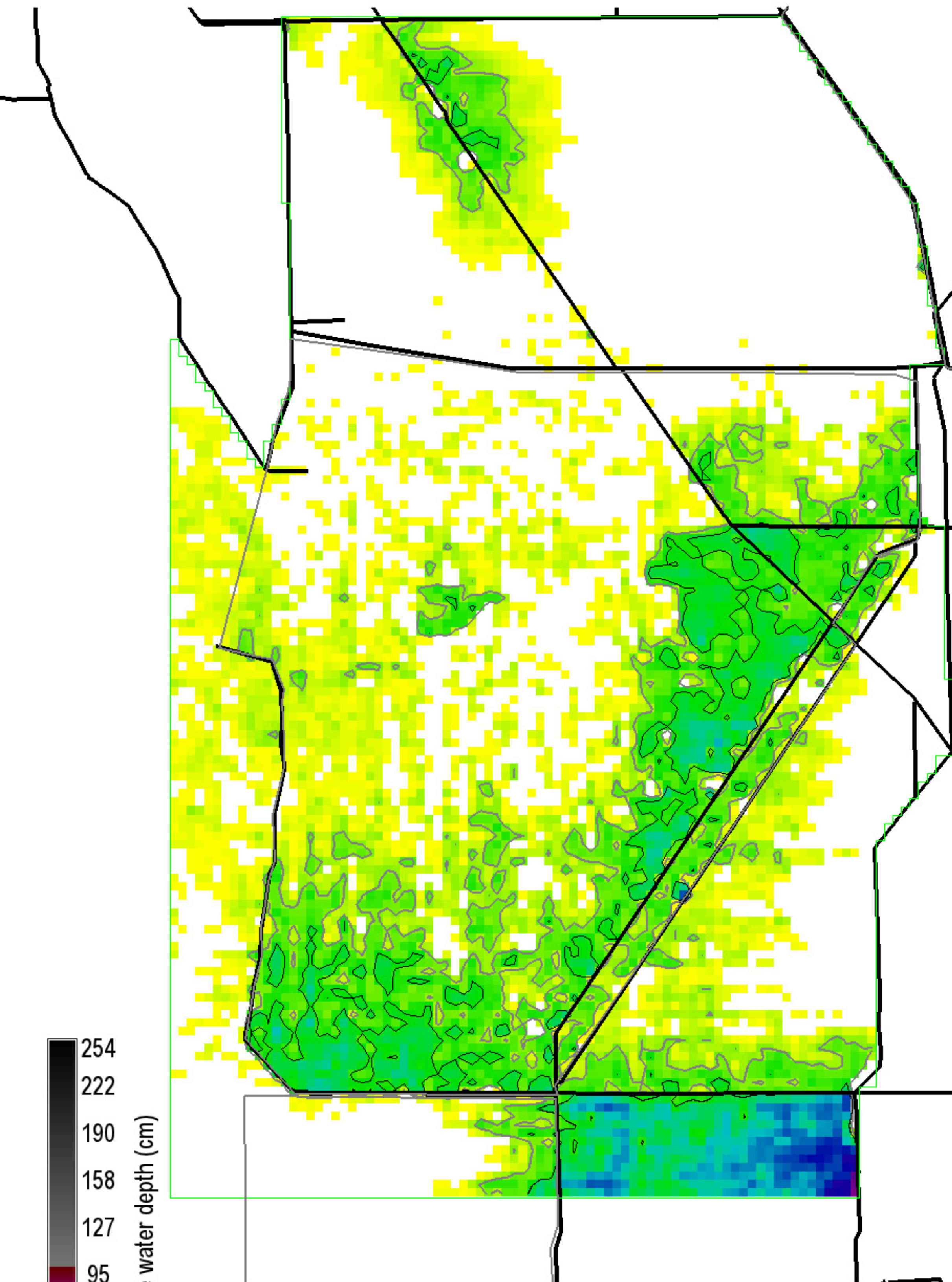

254
222
190
158
127
95
63
31
0

Surface water depth (cm)

Grey, black isolines at 10, 20 cm
65275 ha of landscape is ≥ 10 cm
28625 ha of landscape is ≥ 20 cm
282200 ha in landscape
0 = white

Snail Kite Critical Habitat = grey polygons
(WCAs -1, -2, & -3A S of I-75, part of ENP)
Decomp Project
ELMv2.8.4reg500 Printed: 08/09/11

-25
-18
-12
-6
0
6
12
18
25

Surface water depth (cm)

Black isolines at ± 5 cm
6175 ha of landscape differs by ≤ -5 cm
4875 ha of landscape differs by ≥ 5 cm
282200 ha in landscape
0 = white; Diffs in grey $> |-25, 25|$ cm

Snail Kite Critical Habitat = grey polygons
(WCAs -1, -2, & -3A S of I-75, part of ENP)
Decomp Project
ELMv2.8.4reg500 Printed: 08/09/11

254
222
190
158
127
95
63
31
0

Surface water depth (cm)

Grey, black isolines at 10, 20 cm
70200 ha of landscape is ≥ 10 cm
36975 ha of landscape is ≥ 20 cm
282200 ha in landscape
0 = white

Snail Kite Critical Habitat = grey polygons
(WCAs -1, -2, & -3A S of I-75, part of ENP)
Decomp Project
ELMv2.8.4reg500 Printed: 08/09/11

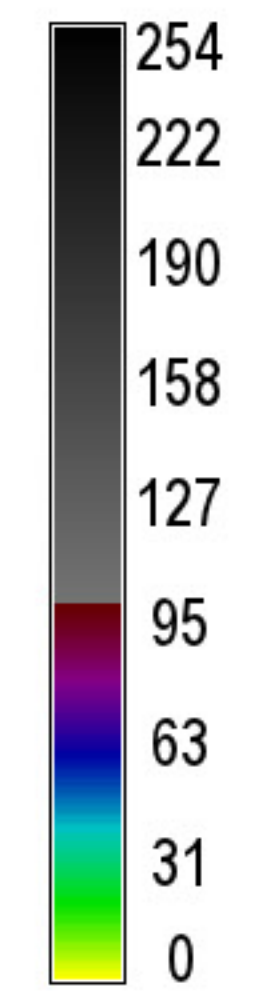
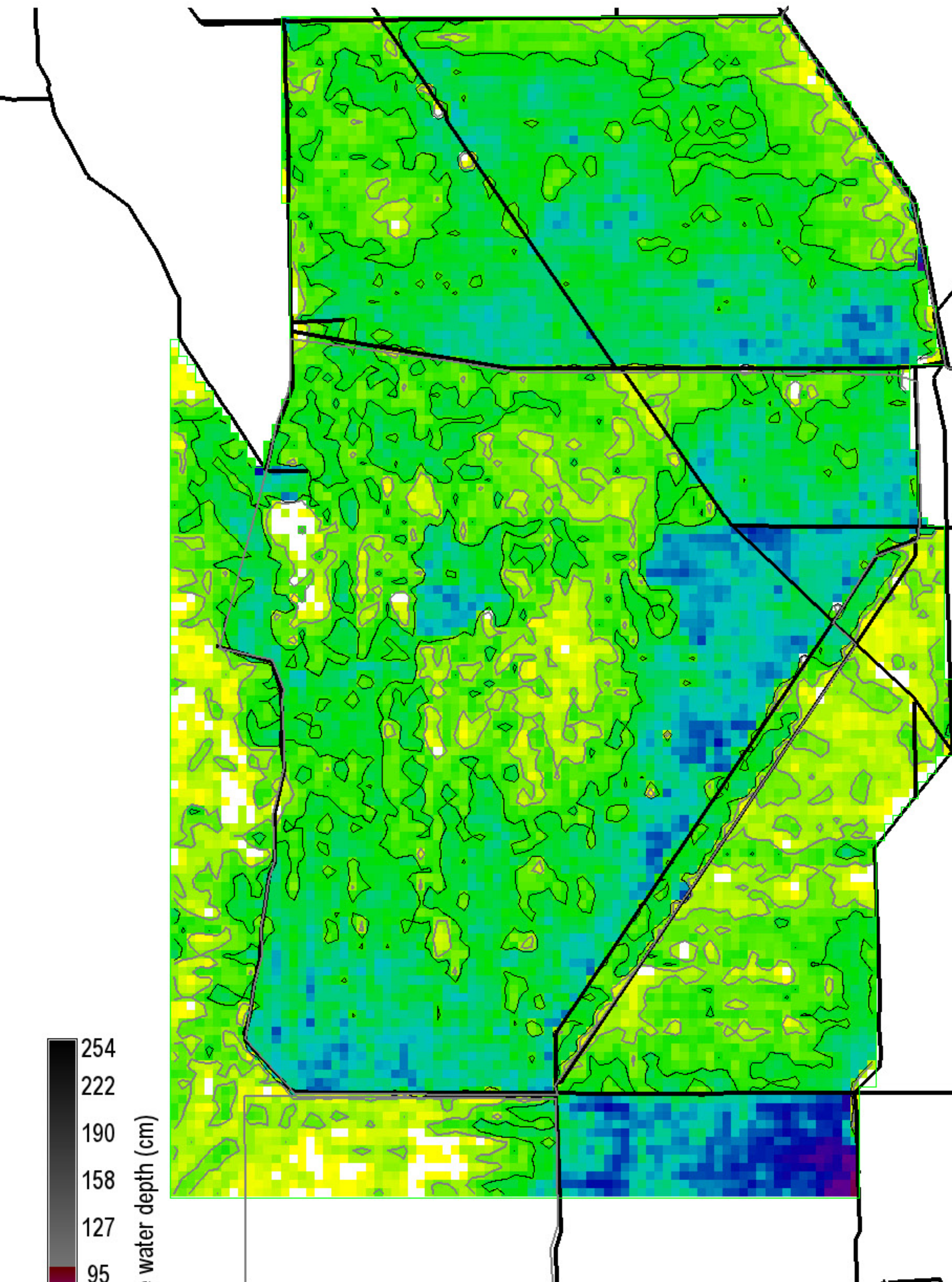

Surface water depth (cm)

Grey, black isolines at 10, 20 cm
 232825 ha of landscape is ≥ 10 cm
 146850 ha of landscape is ≥ 20 cm
 282200 ha in landscape
 0 = white

Snail Kite Critical Habitat = grey polygons
 (WCAs -1, -2, & -3A S of I-75, part of ENP)
 Decomp Project
 ELMv2.8.4reg500 Printed: 08/09/11

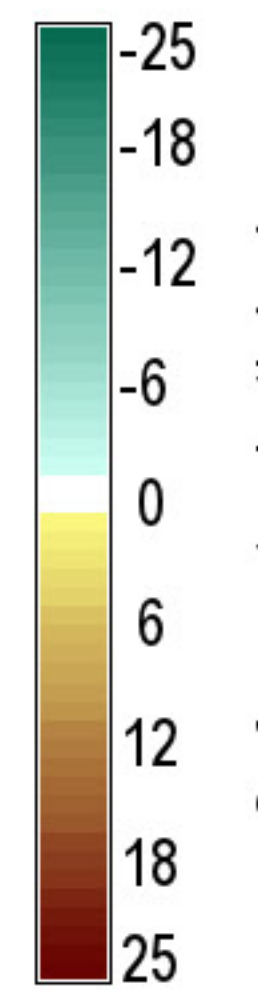
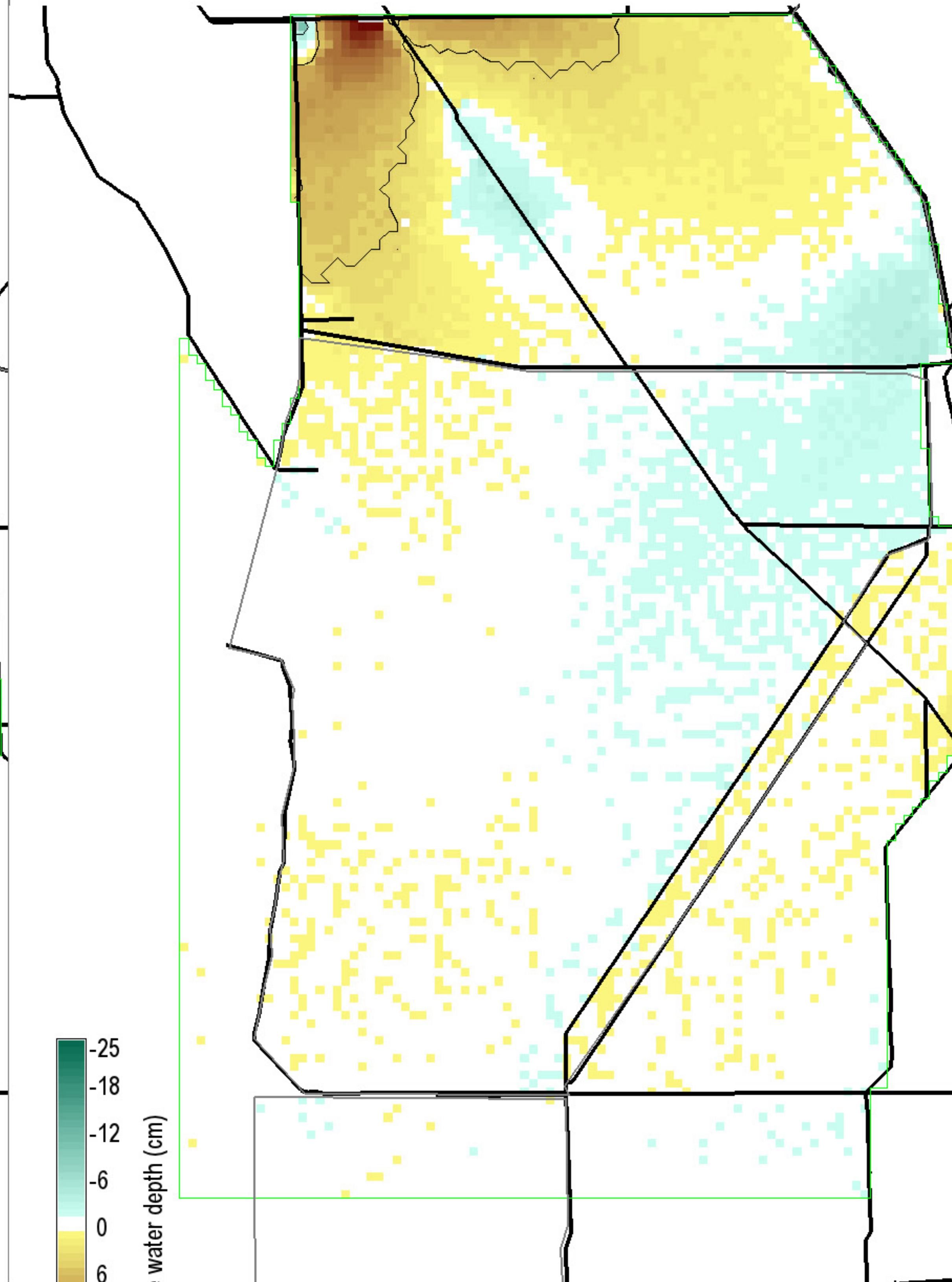

Surface water depth (cm)

Black isolines at +/- 5 cm
 100 ha of landscape differs by ≤ -5 cm
 12775 ha of landscape differs by ≥ 5 cm
 282200 ha in landscape
 0 = white; Diffs in grey $> |-25, 25|$ cm

Snail Kite Critical Habitat = grey polygons
 (WCAs -1, -2, & -3A S of I-75, part of ENP)
 Decomp Project
 ELMv2.8.4reg500 Printed: 08/09/11

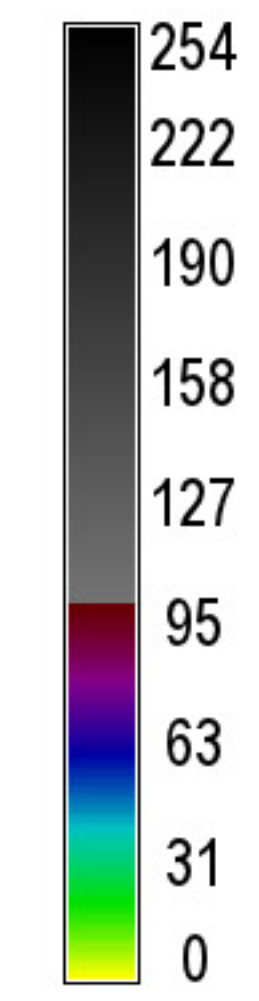
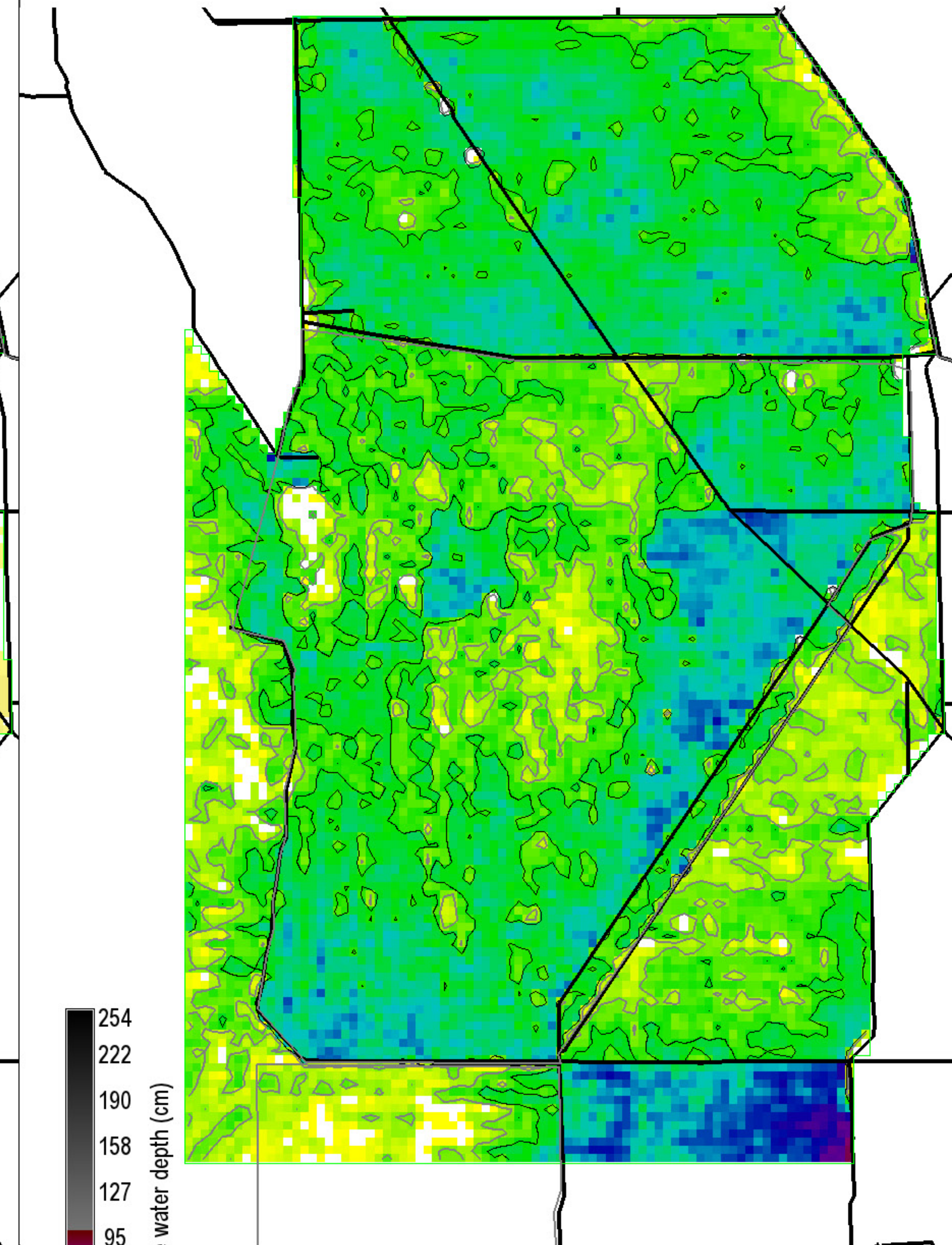

Surface water depth (cm)

Grey, black isolines at 10, 20 cm
 234450 ha of landscape is ≥ 10 cm
 156200 ha of landscape is ≥ 20 cm
 282200 ha in landscape
 0 = white

Snail Kite Critical Habitat = grey polygons
 (WCAs -1, -2, & -3A S of I-75, part of ENP)
 Decomp Project
 ELMv2.8.4reg500 Printed: 08/09/11

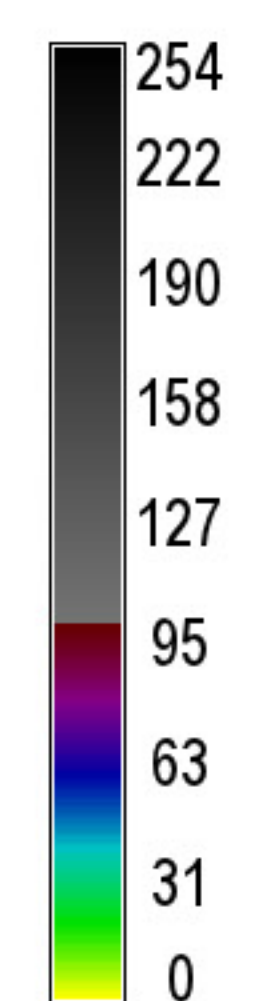
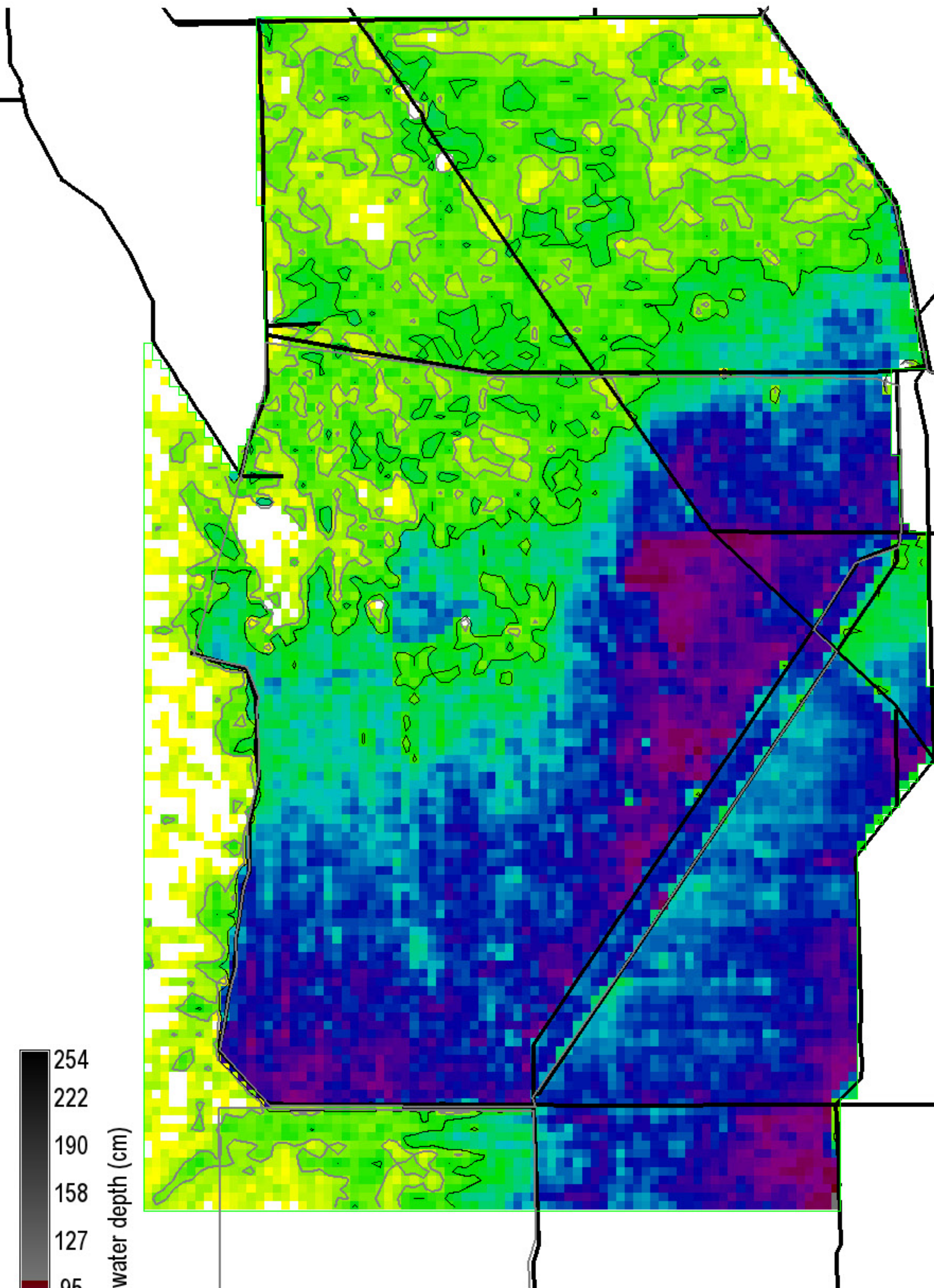

Grey, black isolines at 10, 20 cm
 230350 ha of landscape is ≥ 10 cm
 170975 ha of landscape is ≥ 20 cm
 282200 ha in landscape
 0 = white

Snail Kite Critical Habitat = grey polygons
 (WCAs -1, -2, & -3A S of I-75, part of ENP)
 Decomp Project
 ELMv2.8.4reg500 Printed: 08/09/11

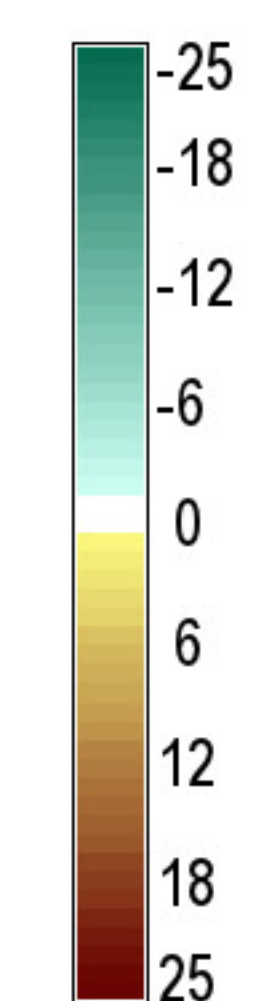
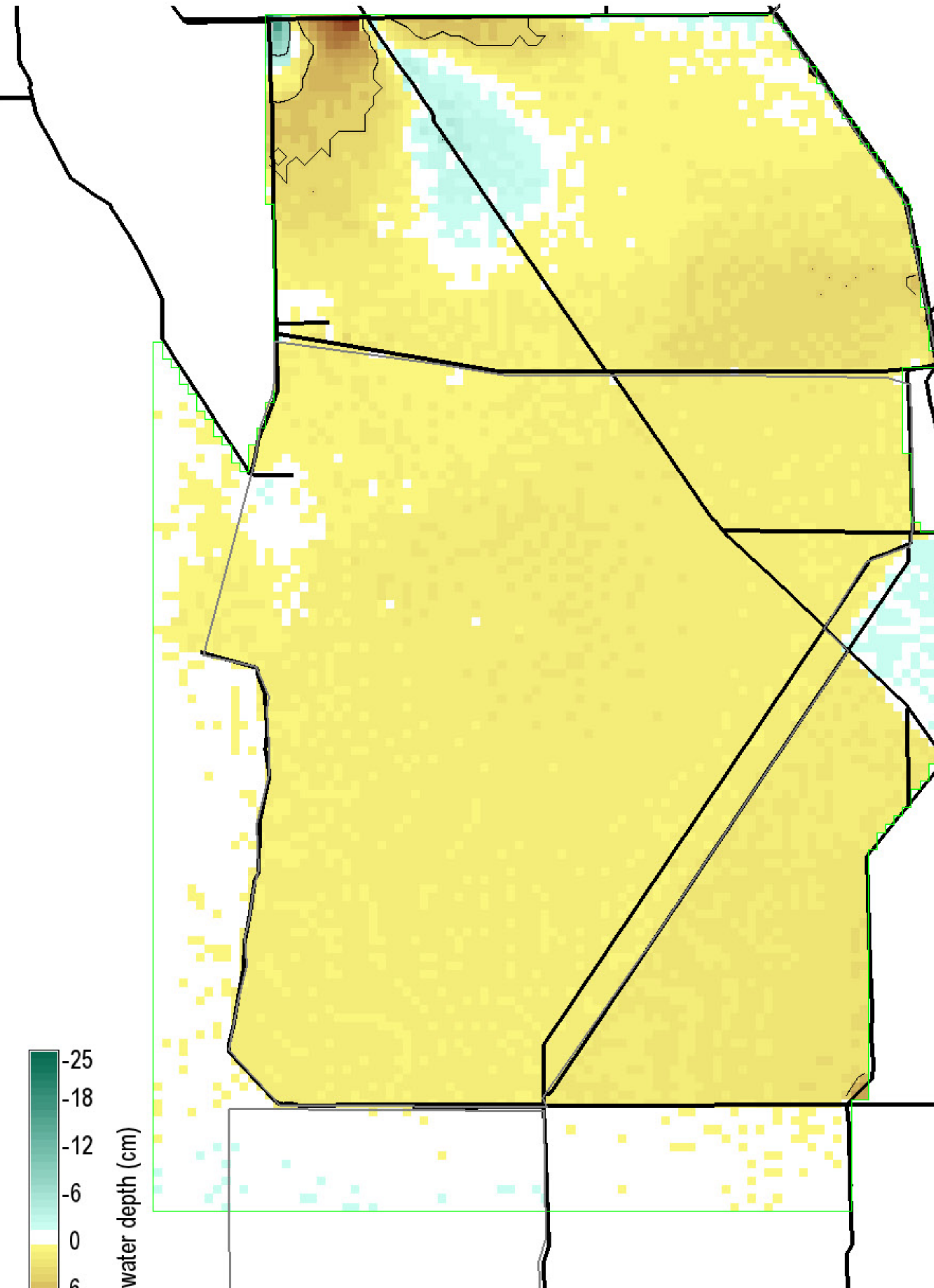

Black isolines at +/- 5 cm
 400 ha of landscape differs by ≤ -5 cm
 5850 ha of landscape differs by ≥ 5 cm
 282200 ha in landscape
 0 = white; Diffs in grey $> |-25, 25|$ cm

Snail Kite Critical Habitat = grey polygons
 (WCAs -1, -2, & -3A S of I-75, part of ENP)
 Decomp Project
 ELMv2.8.4reg500 Printed: 08/09/11

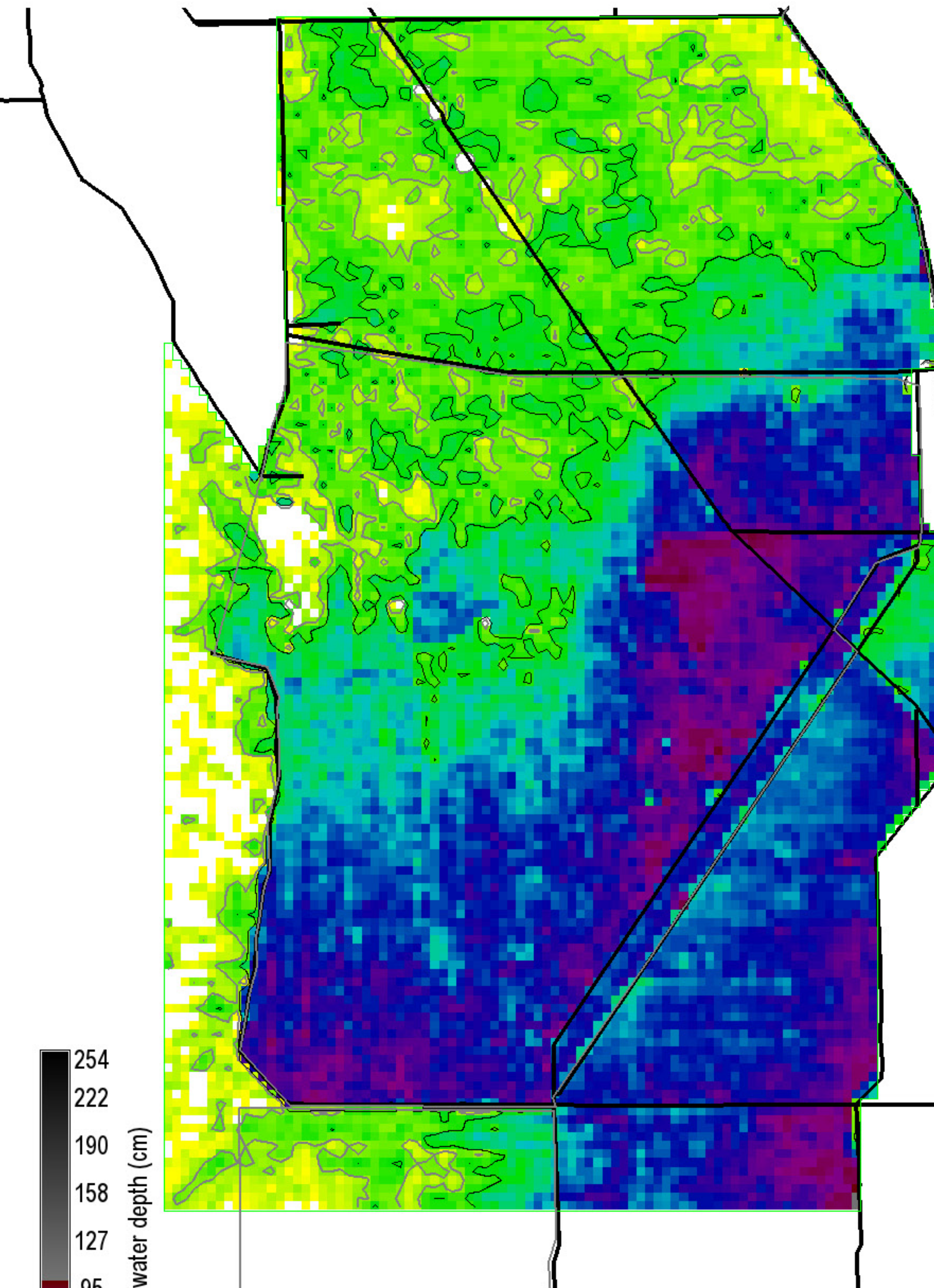

Grey, black isolines at 10, 20 cm
 238800 ha of landscape is ≥ 10 cm
 177950 ha of landscape is ≥ 20 cm
 282200 ha in landscape
 0 = white

Snail Kite Critical Habitat = grey polygons
 (WCAs -1, -2, & -3A S of I-75, part of ENP)
 Decomp Project
 ELMv2.8.4reg500 Printed: 08/09/11

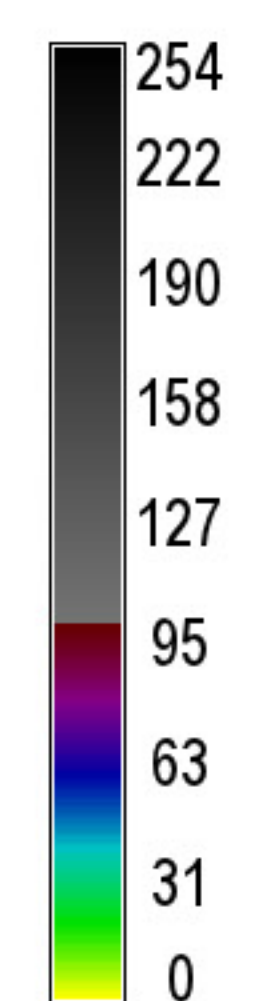
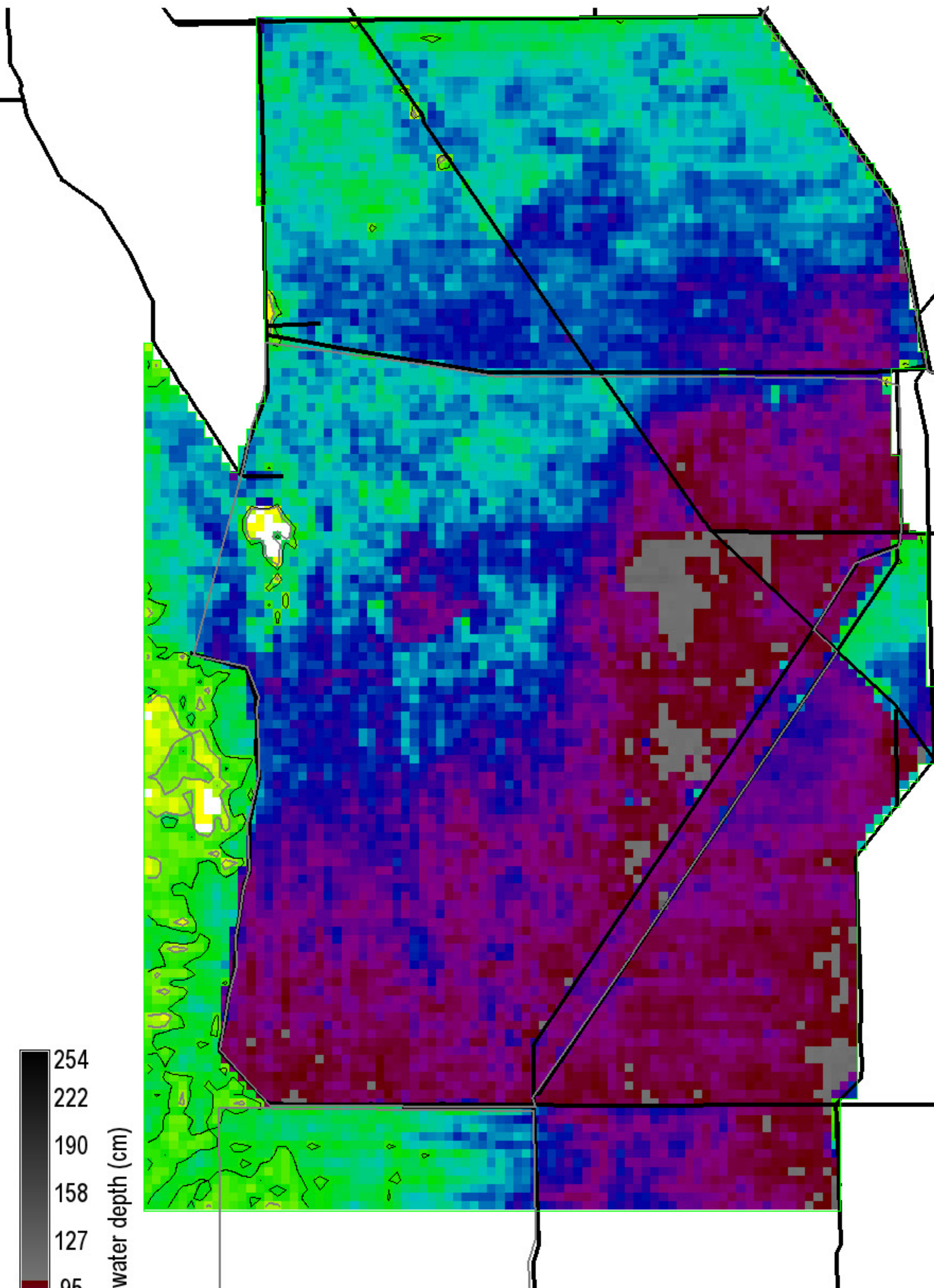

Surface water depth (cm)

Grey, black isolines at 10, 20 cm
 278750 ha of landscape is ≥ 10 cm
 268875 ha of landscape is ≥ 20 cm
 282200 ha in landscape
 0 = white

Snail Kite Critical Habitat = grey polygons
 (WCAs -1, -2, & -3A S of I-75, part of ENP)
 Decomp Project
 ELMv2.8.4reg500 Printed: 08/09/11

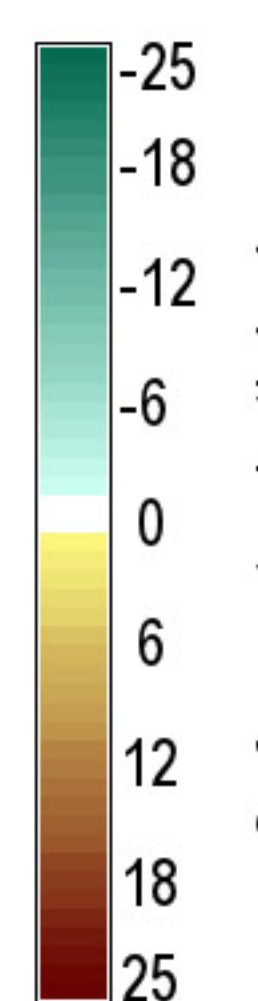
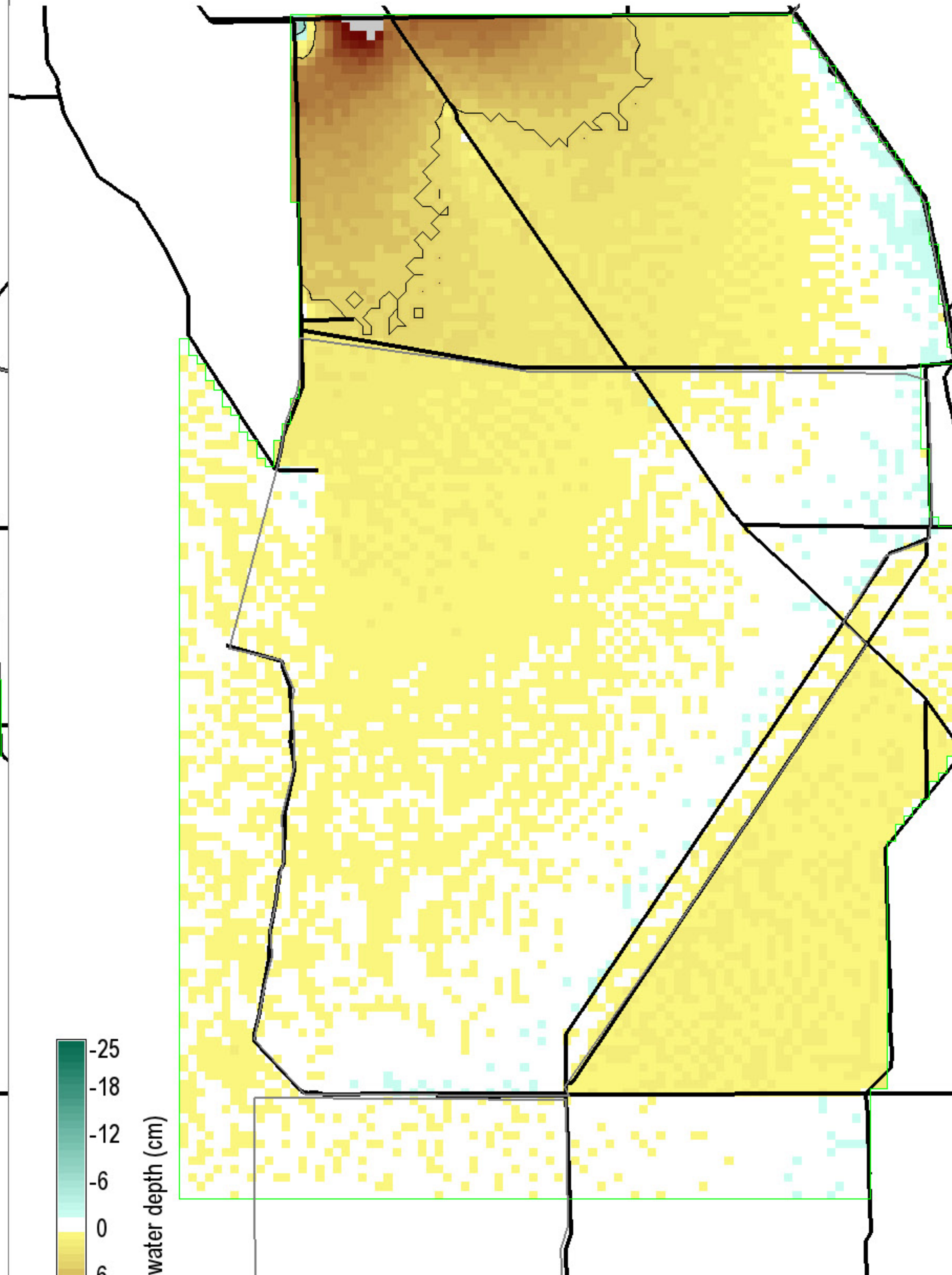

Surface water depth (cm)

Black isolines at +/- 5 cm
 100 ha of landscape differs by ≤ -5 cm
 21950 ha of landscape differs by ≥ 5 cm
 282200 ha in landscape
 0 = white; Diffs in grey $> |-25, 25|$ cm

Snail Kite Critical Habitat = grey polygons
 (WCAs -1, -2, & -3A S of I-75, part of ENP)
 Decomp Project
 ELMv2.8.4reg500 Printed: 08/09/11

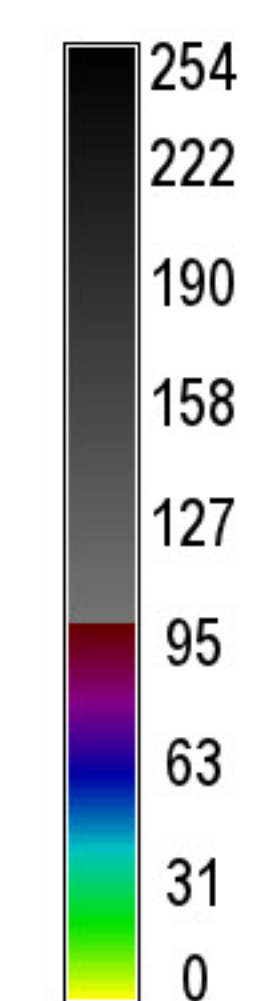
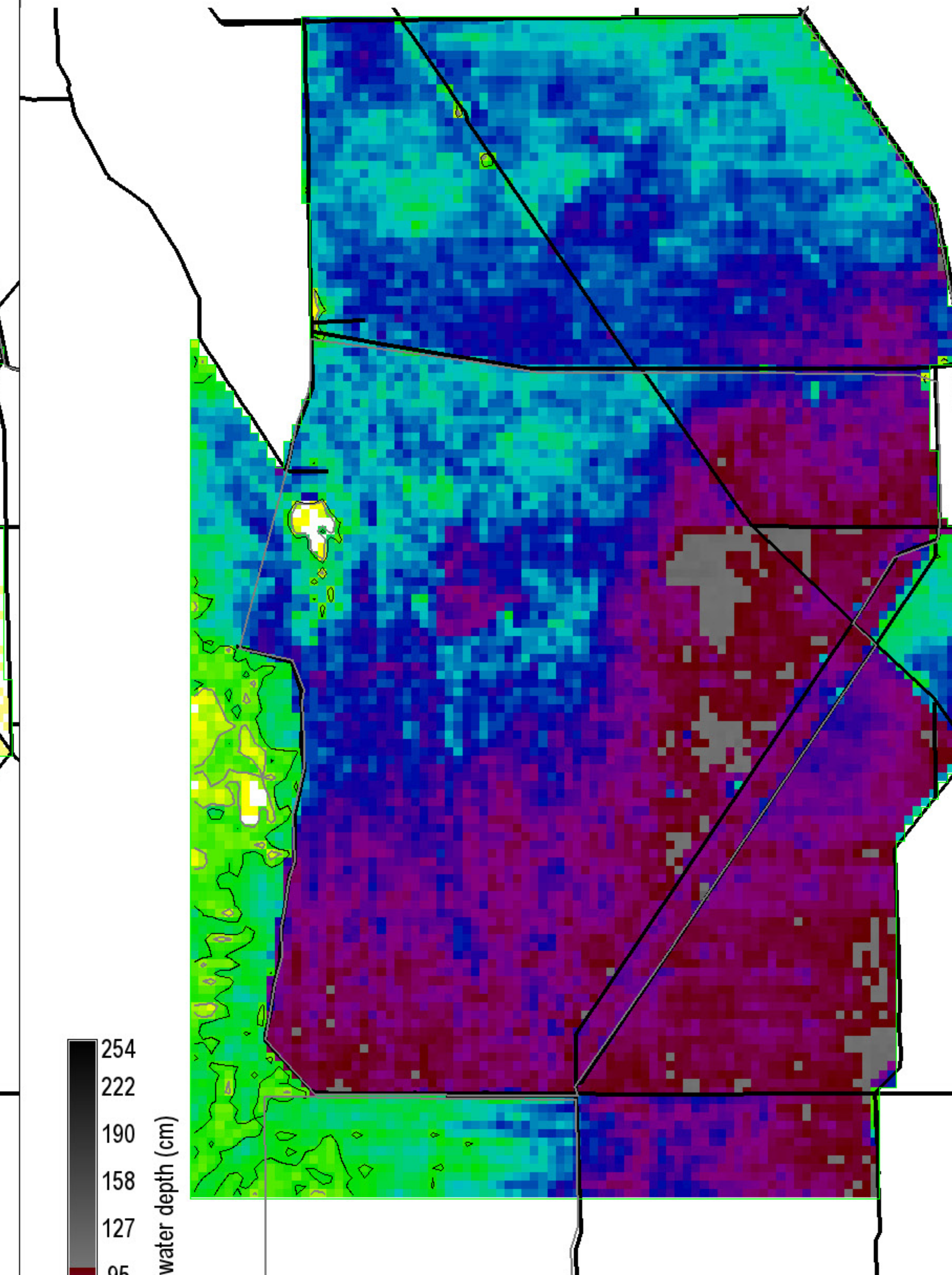

Surface water depth (cm)

Grey, black isolines at 10, 20 cm
 278875 ha of landscape is ≥ 10 cm
 269550 ha of landscape is ≥ 20 cm
 282200 ha in landscape
 0 = white

Snail Kite Critical Habitat = grey polygons
 (WCAs -1, -2, & -3A S of I-75, part of ENP)
 Decomp Project
 ELMv2.8.4reg500 Printed: 08/09/11