

253
221
189
158
126
94
63
31
0

Cl conc. surface water (mg/L)

Grey, black isolines at 30, 100 mg/L
 251025 ha of landscape is ≥ 30 mg/L
 56175 ha of landscape is ≥ 100 mg/L
 282200 ha in landscape
 0 = white; black = values \gg scale (estuarine)

Snail Kite Critical Habitat = grey polygons
 (WCAs -1, -2, & -3A S of I-75, part of ENP)

Decomp Project
 ELMv2.8.4reg500 Printed: 08/09/11

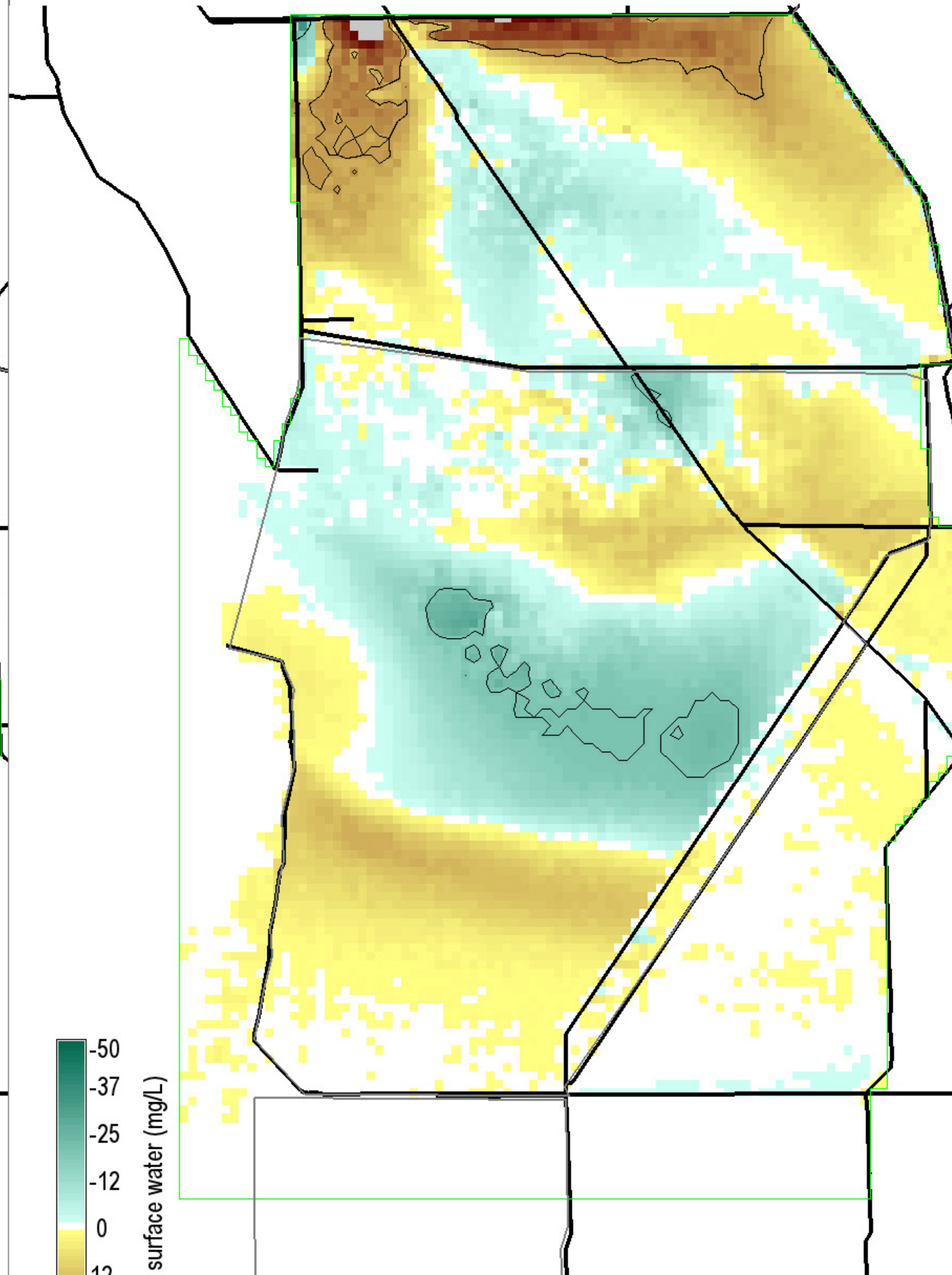

-50
-37
-25
-12
0
12
25
37
50

Cl conc. surface water (mg/L)

Black isolines at ± 20 mg/L
 5675 ha of landscape differs by ≤ -20 mg/L
 9025 ha of landscape differs by ≥ 20 mg/L
 282200 ha in landscape
 0 = white; Diffs in grey $> | -50, 50 |$ mg/L

Snail Kite Critical Habitat = grey polygons
 (WCAs -1, -2, & -3A S of I-75, part of ENP)

Decomp Project
 ELMv2.8.4reg500 Printed: 08/09/11

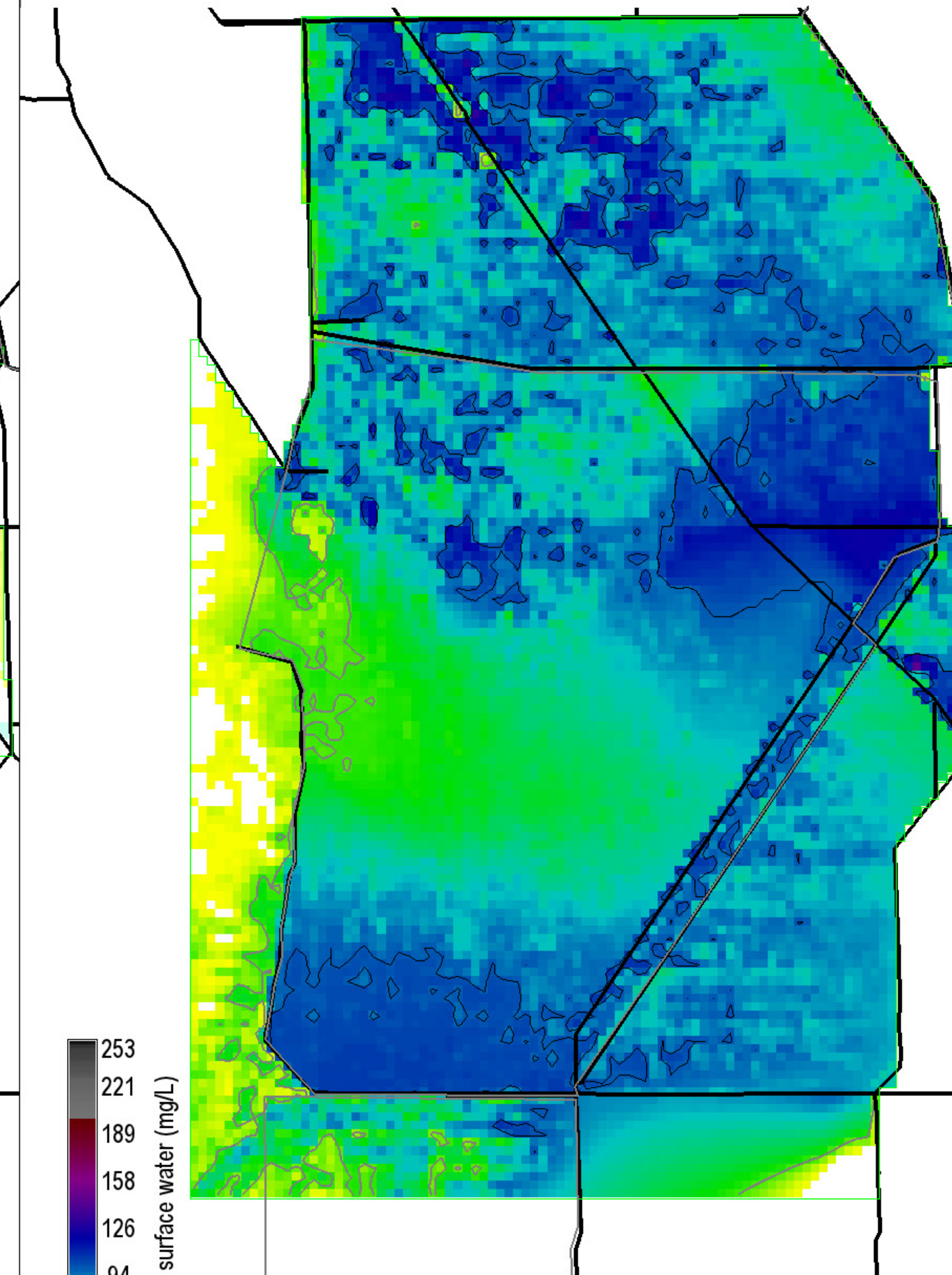

253
221
189
158
126
94
63
31
0

Cl conc. surface water (mg/L)

Grey, black isolines at 30, 100 mg/L
 253675 ha of landscape is ≥ 30 mg/L
 55375 ha of landscape is ≥ 100 mg/L
 282200 ha in landscape
 0 = white; black = values \gg scale (estuarine)

Snail Kite Critical Habitat = grey polygons
 (WCAs -1, -2, & -3A S of I-75, part of ENP)

Decomp Project
 ELMv2.8.4reg500 Printed: 08/09/11

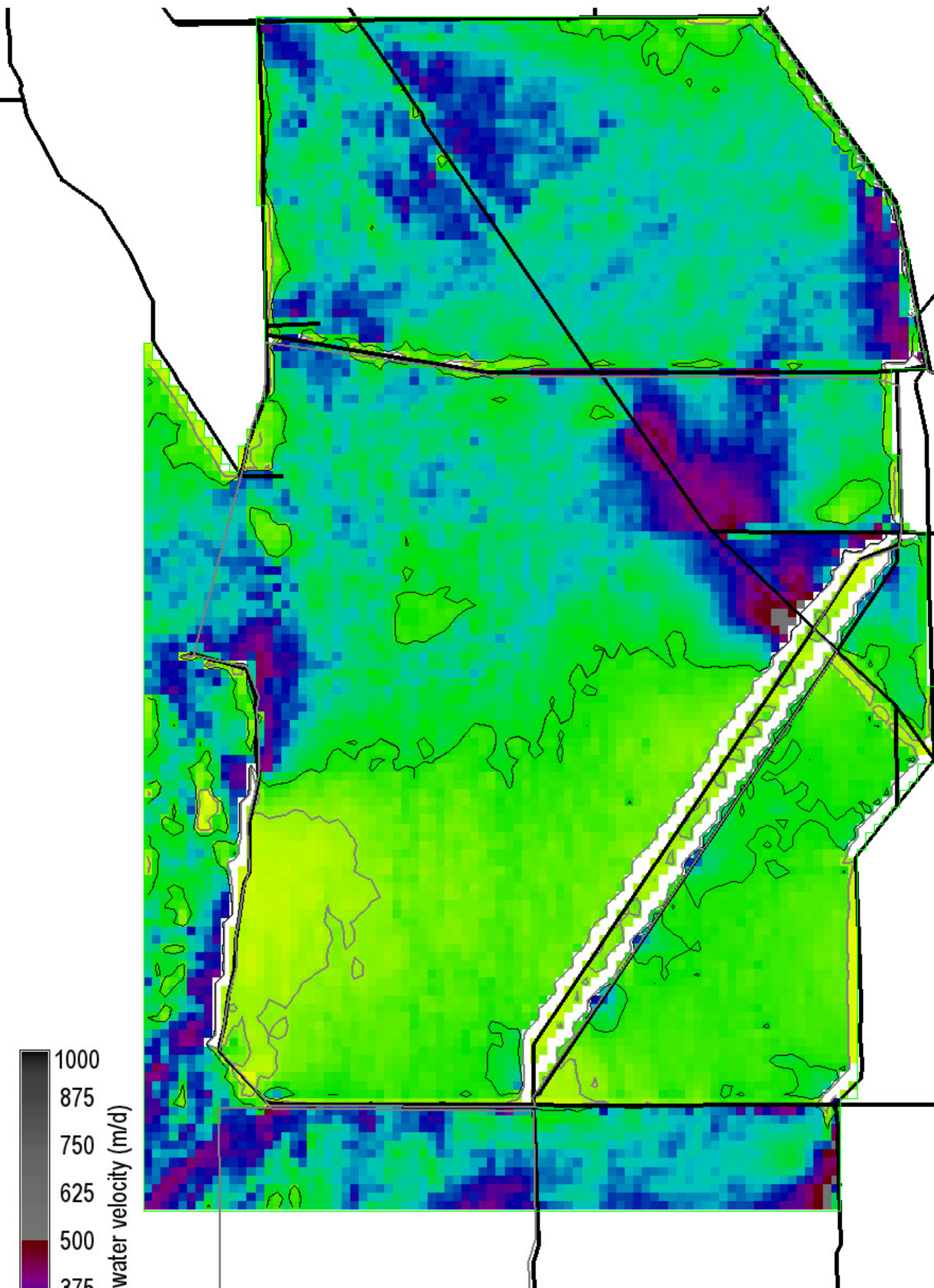

Surface water velocity (m/d)

Grey, black isolines at 40, 100 m/d

260200 ha of landscape is ≥ 40 m/d

185100 ha of landscape is ≥ 100 m/d

282200 ha in landscape

0 = white

Snail Kite Critical Habitat = grey polygons (WCAs -1, -2, & -3A S of I-75, part of ENP)

Decomp Project ELMv2.8.4reg500 Printed: 08/09/11

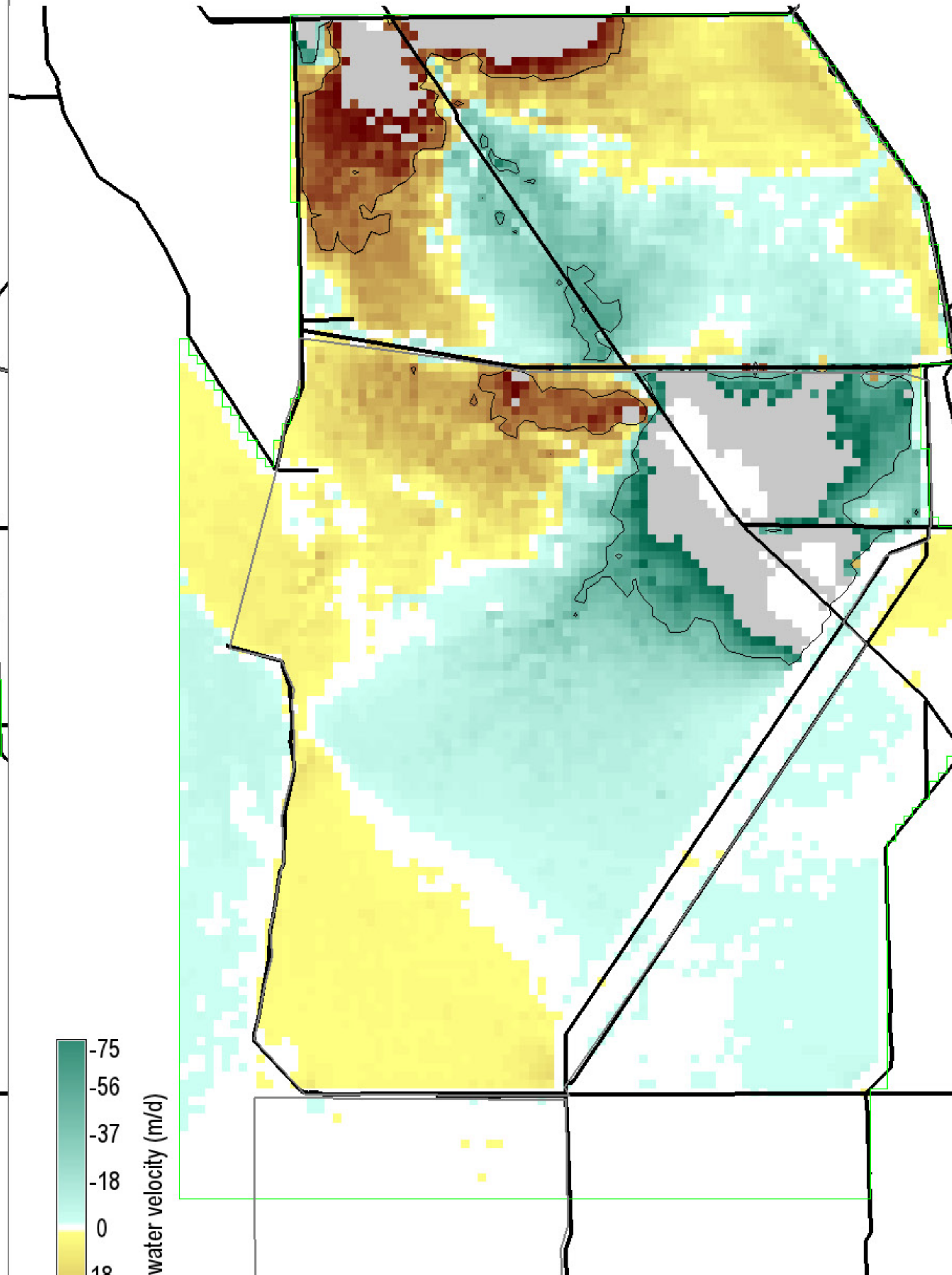

Surface water velocity (m/d)

Black isolines at ± 50 m/d

24375 ha of landscape differs by ≤ -50 m/d

14350 ha of landscape differs by ≥ 50 m/d

282200 ha in landscape

0 = white; Diffs in grey $> | -75, 75 |$ m/d

Snail Kite Critical Habitat = grey polygons (WCAs -1, -2, & -3A S of I-75, part of ENP)

Decomp Project ELMv2.8.4reg500 Printed: 08/09/11

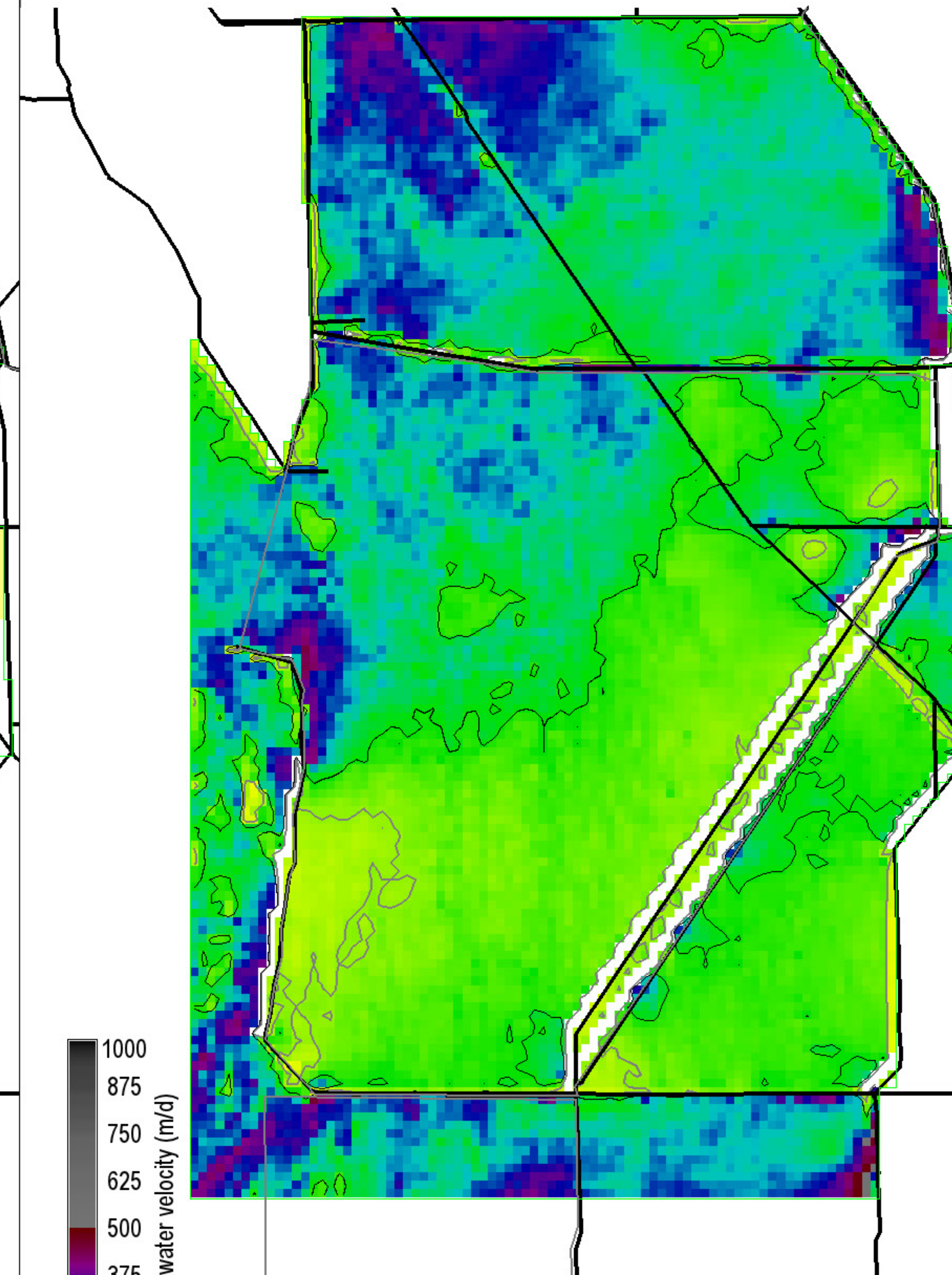

Surface water velocity (m/d)

Grey, black isolines at 40, 100 m/d

260950 ha of landscape is ≥ 40 m/d

167650 ha of landscape is ≥ 100 m/d

282200 ha in landscape

0 = white

Snail Kite Critical Habitat = grey polygons (WCAs -1, -2, & -3A S of I-75, part of ENP)

Decomp Project ELMv2.8.4reg500 Printed: 08/09/11

FWO2_STA10ugL.MeanPOS.TPSedWatAvg20001223

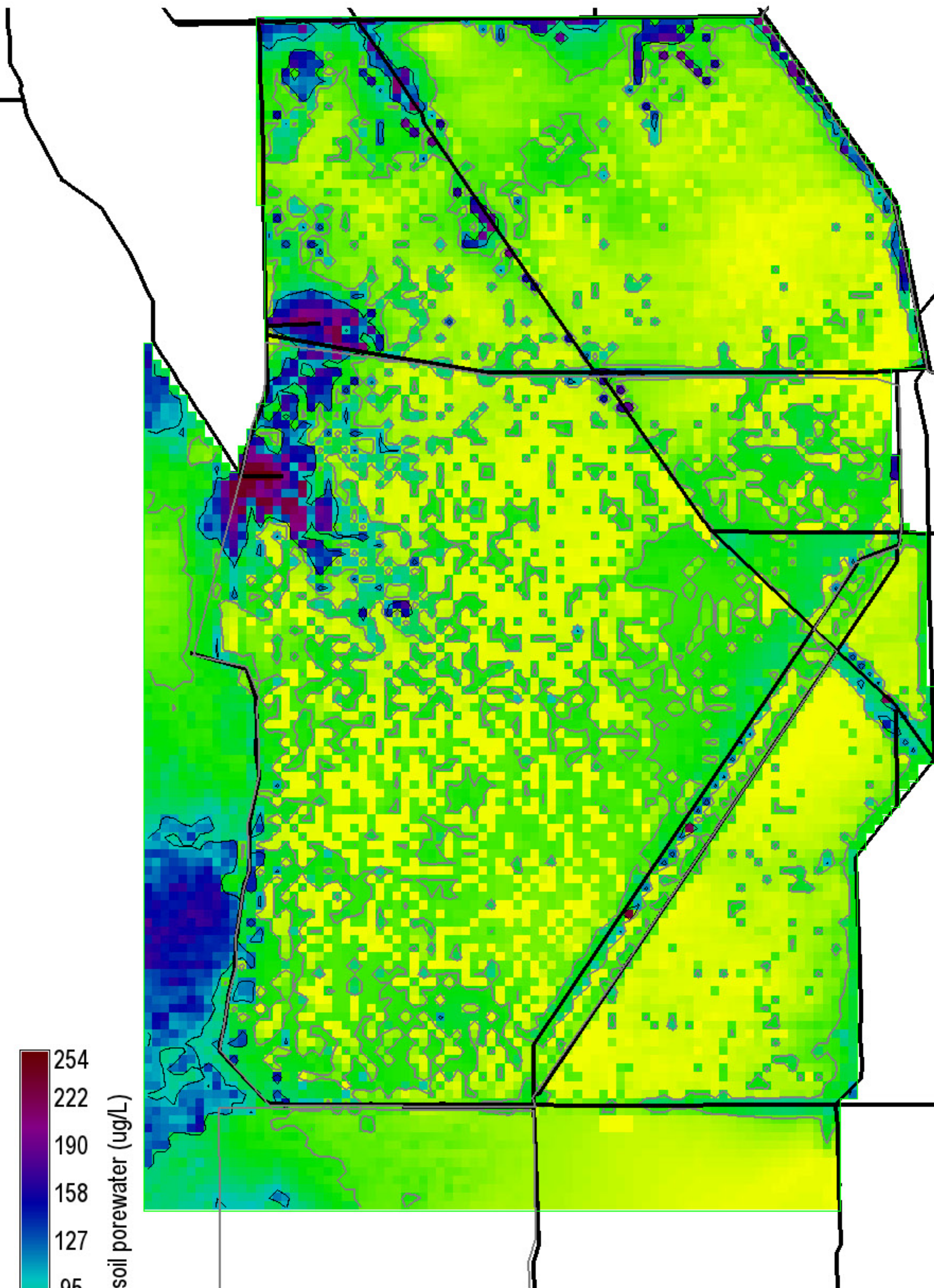

254
222
190
158
127
95
63
31
0

P conc. soil porewater (ug/L)

Grey, black isolines at 40, 100 ug/L
 115175 ha of landscape is ≥ 40 ug/L
 23225 ha of landscape is ≥ 100 ug/L
 282200 ha in landscape
 0 = white

Snail Kite Critical Habitat = grey polygons
 (WCAs -1, -2, & -3A S of I-75, part of ENP)
 Decomp Project
 ELMv2.8.4reg500 Printed: 08/09/11

Right Map minus Left Map

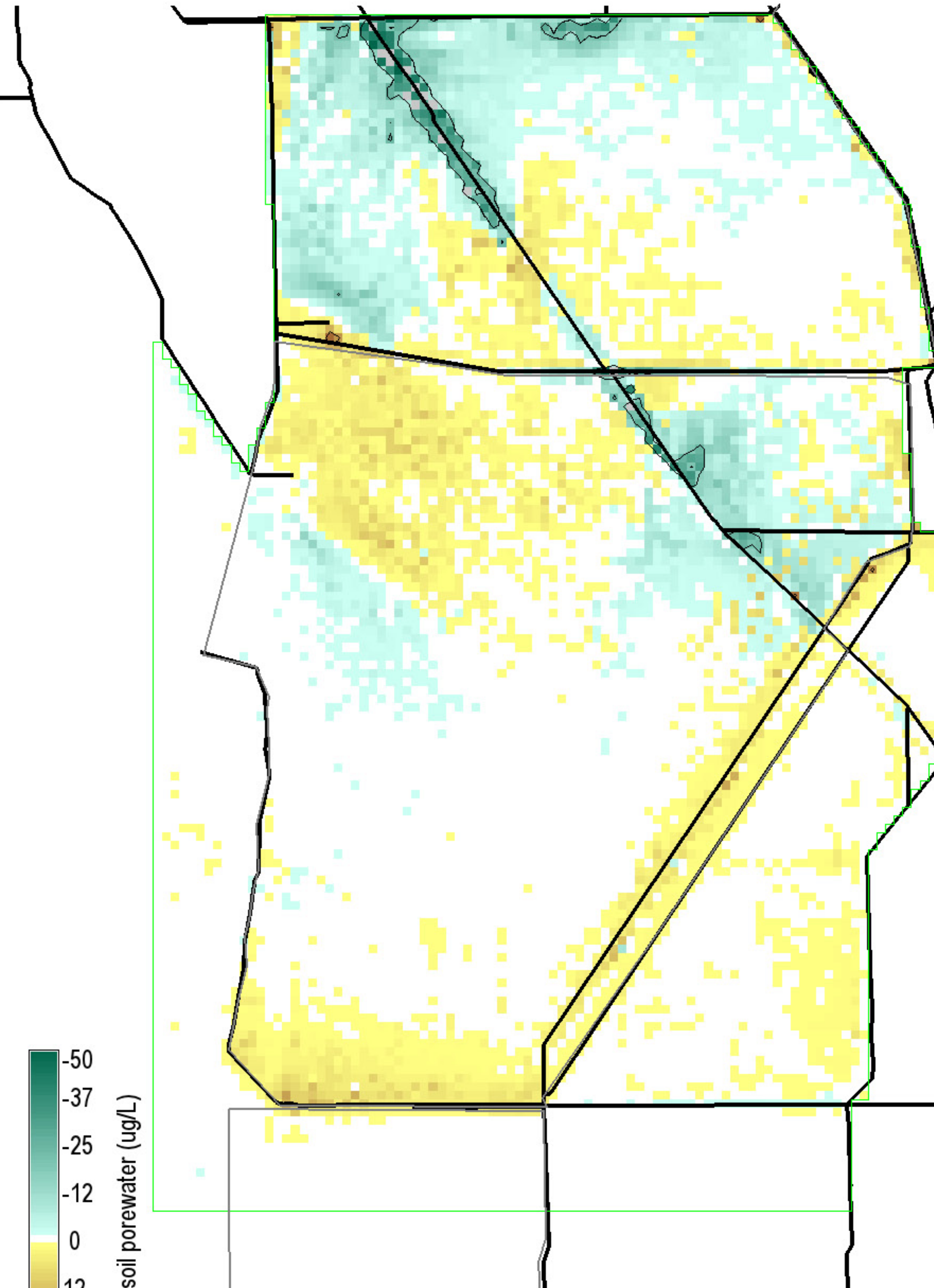

-50
-37
-25
-12
0
12
25
37
50

P conc. soil porewater (ug/L)

Black isolines at +/- 20 ug/L
 3725 ha of landscape differs by ≤ -20 ug/L
 175 ha of landscape differs by ≥ 20 ug/L
 282200 ha in landscape
 0 = white; Diffs in grey $> |-50,50|$ ug/L

Snail Kite Critical Habitat = grey polygons
 (WCAs -1, -2, & -3A S of I-75, part of ENP)
 Decomp Project
 ELMv2.8.4reg500 Printed: 08/09/11

ALTE_STA10ugL.MeanPOS.TPSedWatAvg20001223

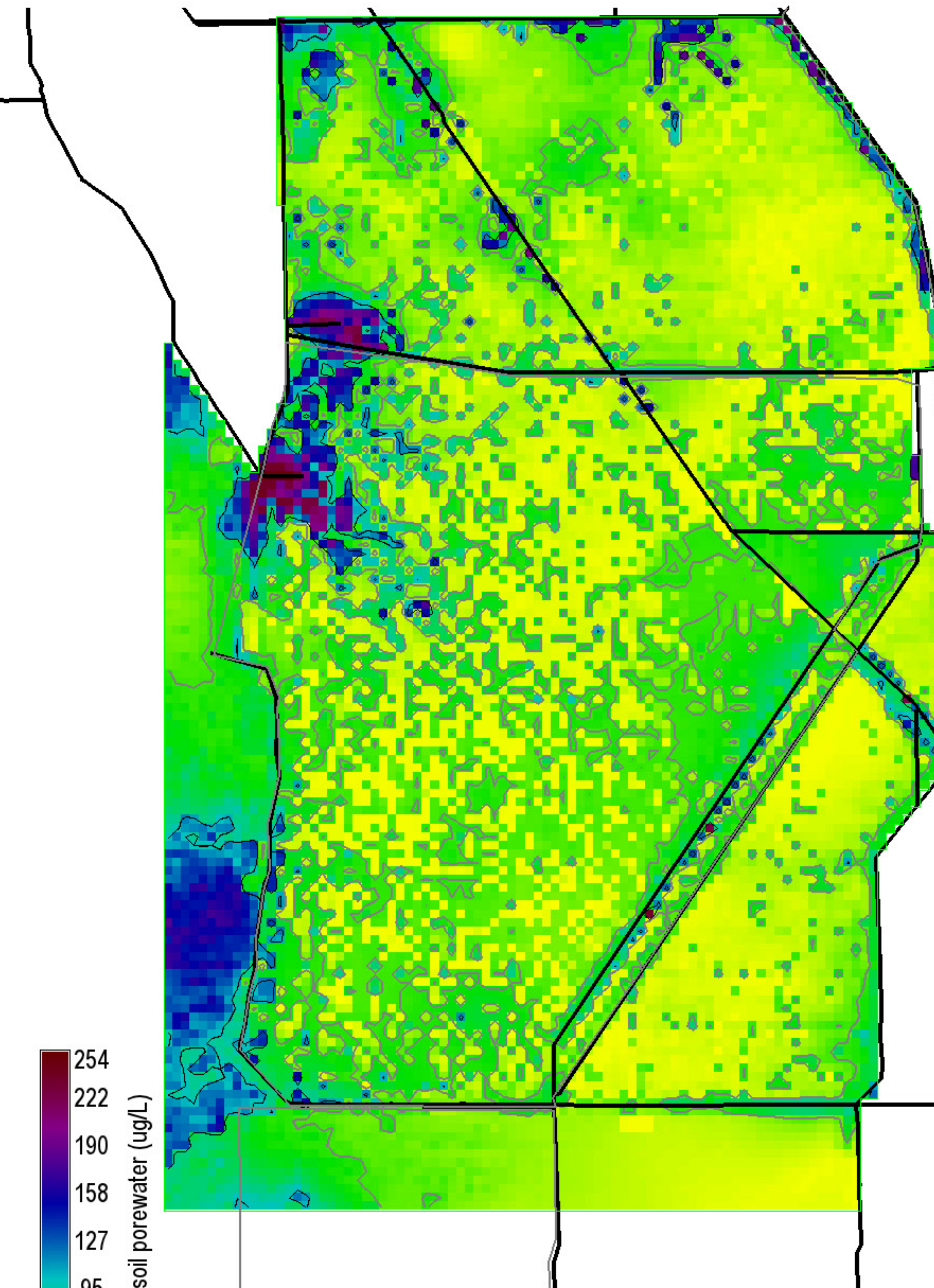

254
222
190
158
127
95
63
31
0

P conc. soil porewater (ug/L)

Grey, black isolines at 40, 100 ug/L
 112600 ha of landscape is ≥ 40 ug/L
 22950 ha of landscape is ≥ 100 ug/L
 282200 ha in landscape
 0 = white

Snail Kite Critical Habitat = grey polygons
 (WCAs -1, -2, & -3A S of I-75, part of ENP)
 Decomp Project
 ELMv2.8.4reg500 Printed: 08/09/11

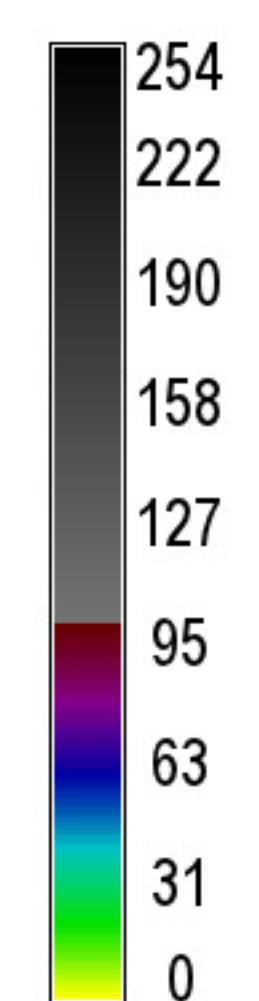
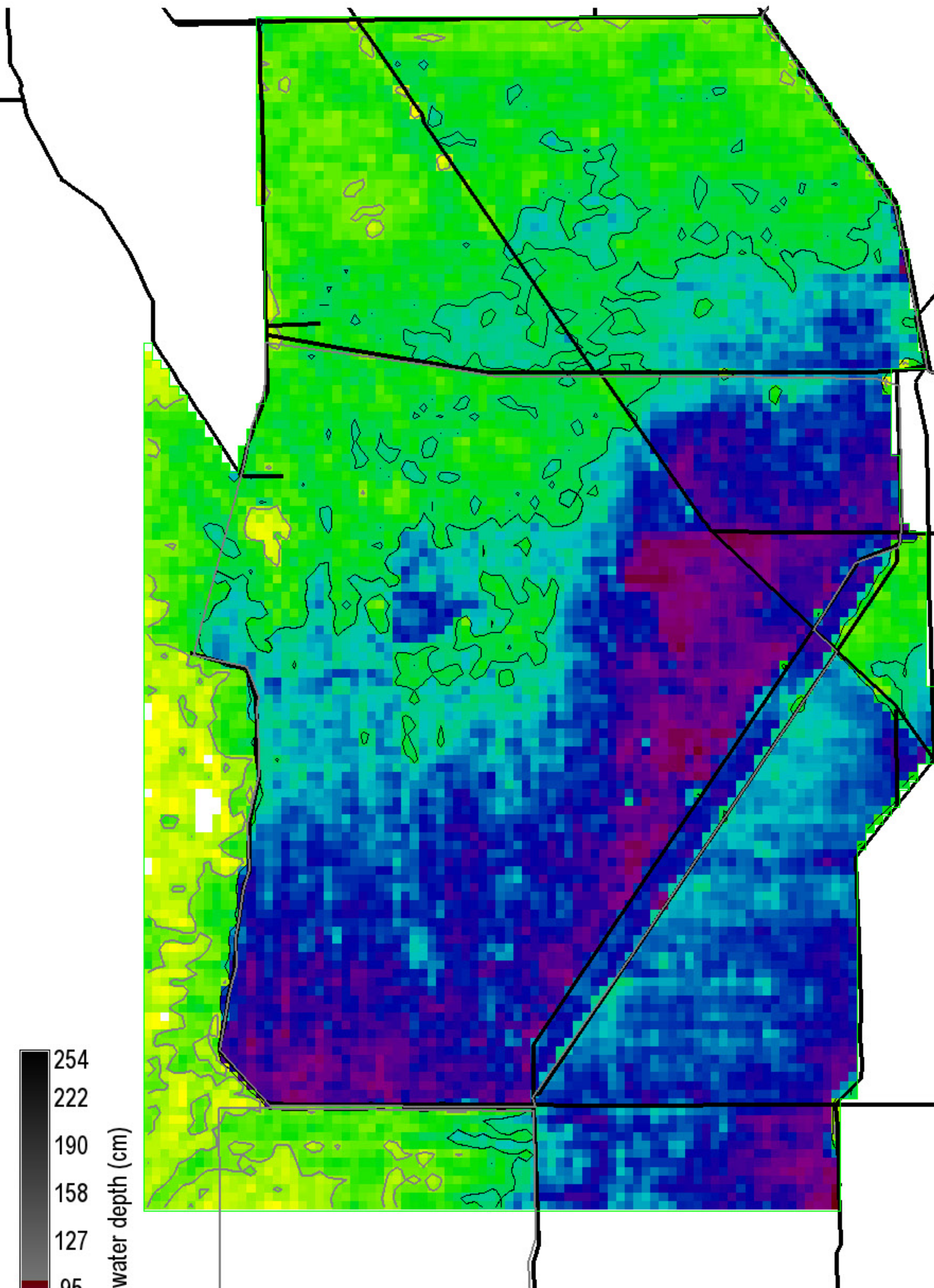

Surface water depth (cm)

Grey, black isolines at 10, 30 cm

265675 ha of landscape is ≥ 10 cm

167150 ha of landscape is ≥ 30 cm

282200 ha in landscape

0 = white

Snail Kite Critical Habitat = grey polygons (WCAs -1, -2, & -3A S of I-75, part of ENP)

Decomp Project
ELMv2.8.4reg500 Printed: 08/09/11

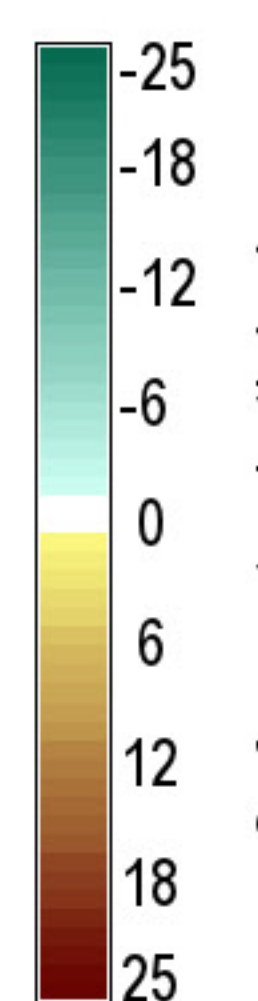
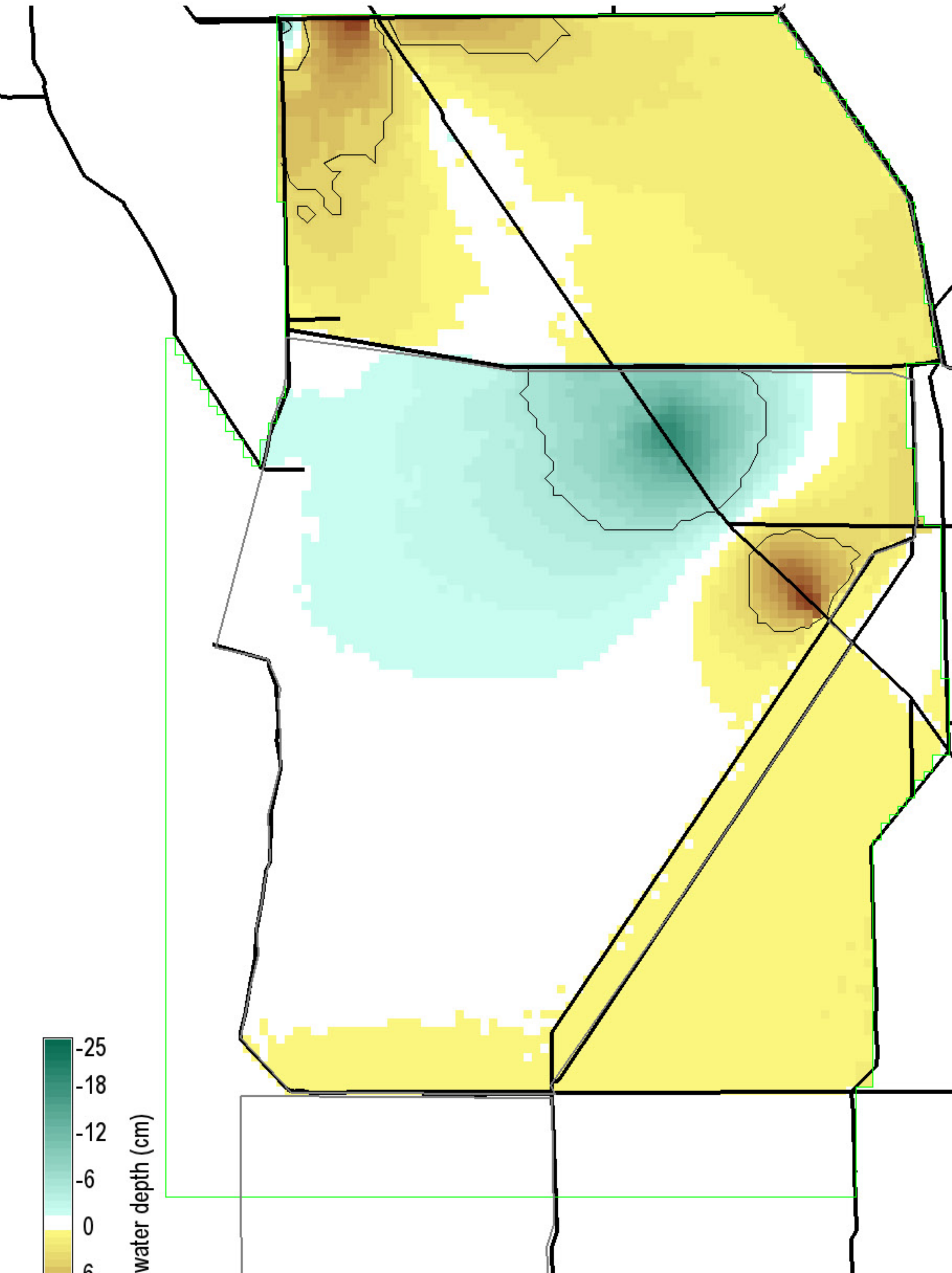

Surface water depth (cm)

Black isolines at +/- 5 cm

12000 ha of landscape differs by ≤ -5 cm

11525 ha of landscape differs by ≥ 5 cm

282200 ha in landscape

0 = white; Diffs in grey $> |-25, 25|$ cm

Snail Kite Critical Habitat = grey polygons (WCAs -1, -2, & -3A S of I-75, part of ENP)

Decomp Project
ELMv2.8.4reg500 Printed: 08/09/11

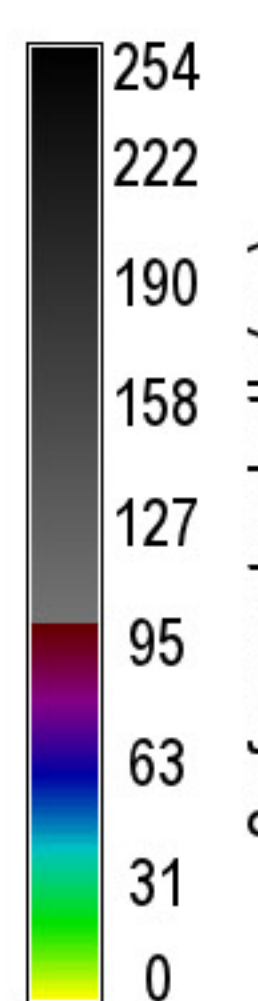
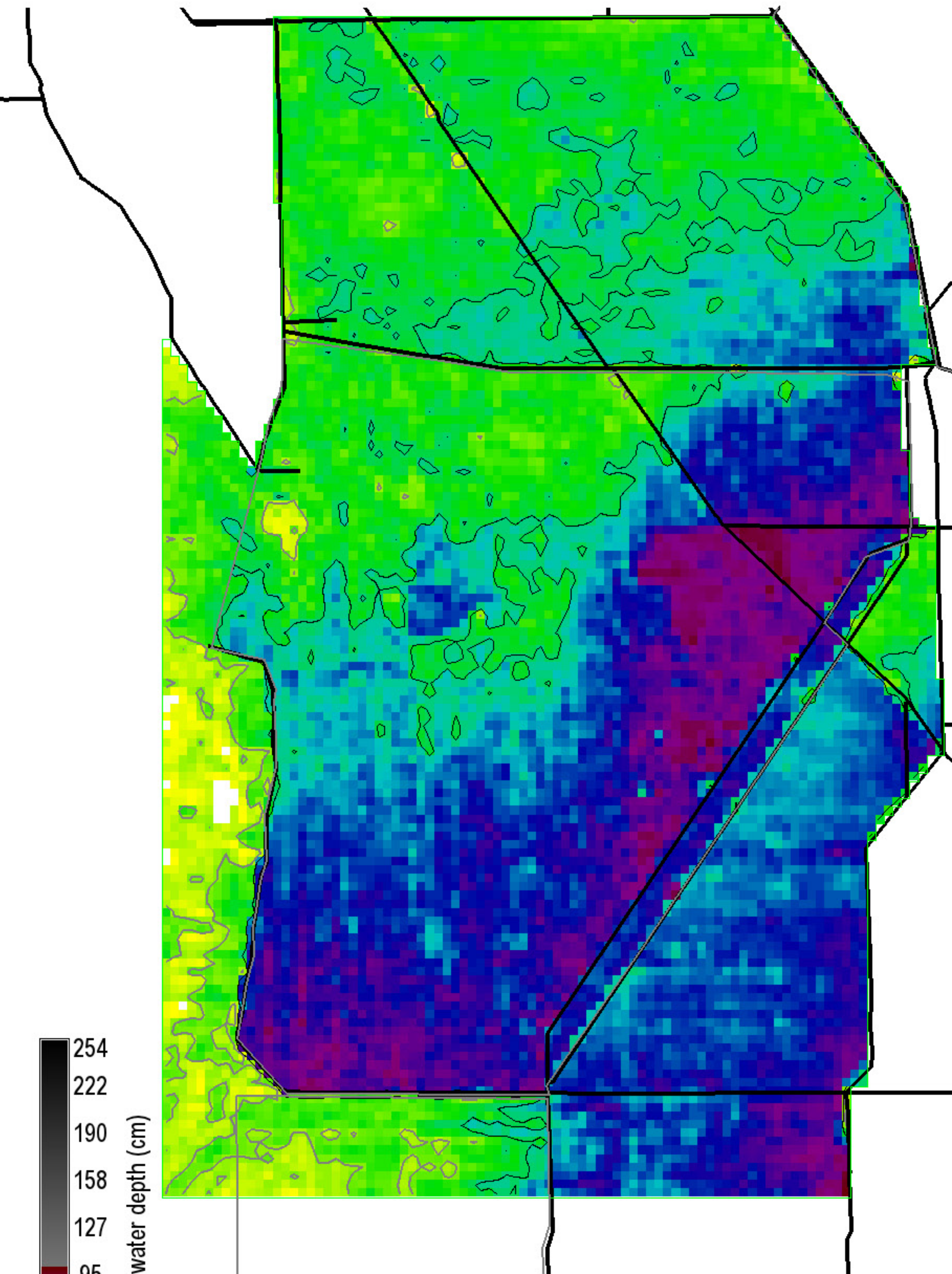

Surface water depth (cm)

Grey, black isolines at 10, 30 cm

266400 ha of landscape is ≥ 10 cm

168625 ha of landscape is ≥ 30 cm

282200 ha in landscape

0 = white

Snail Kite Critical Habitat = grey polygons (WCAs -1, -2, & -3A S of I-75, part of ENP)

Decomp Project
ELMv2.8.4reg500 Printed: 08/09/11

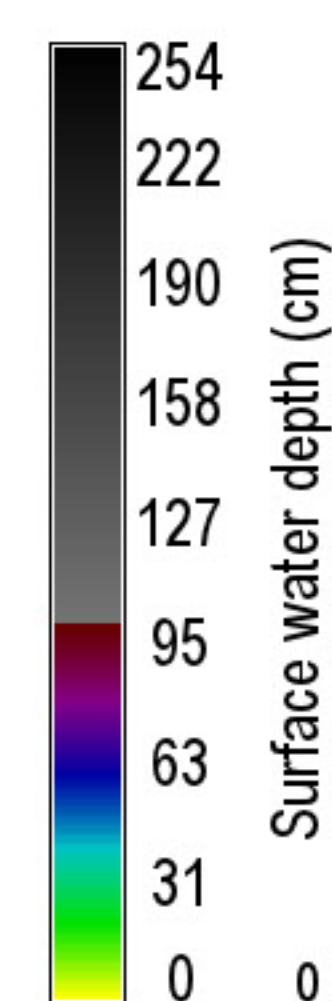
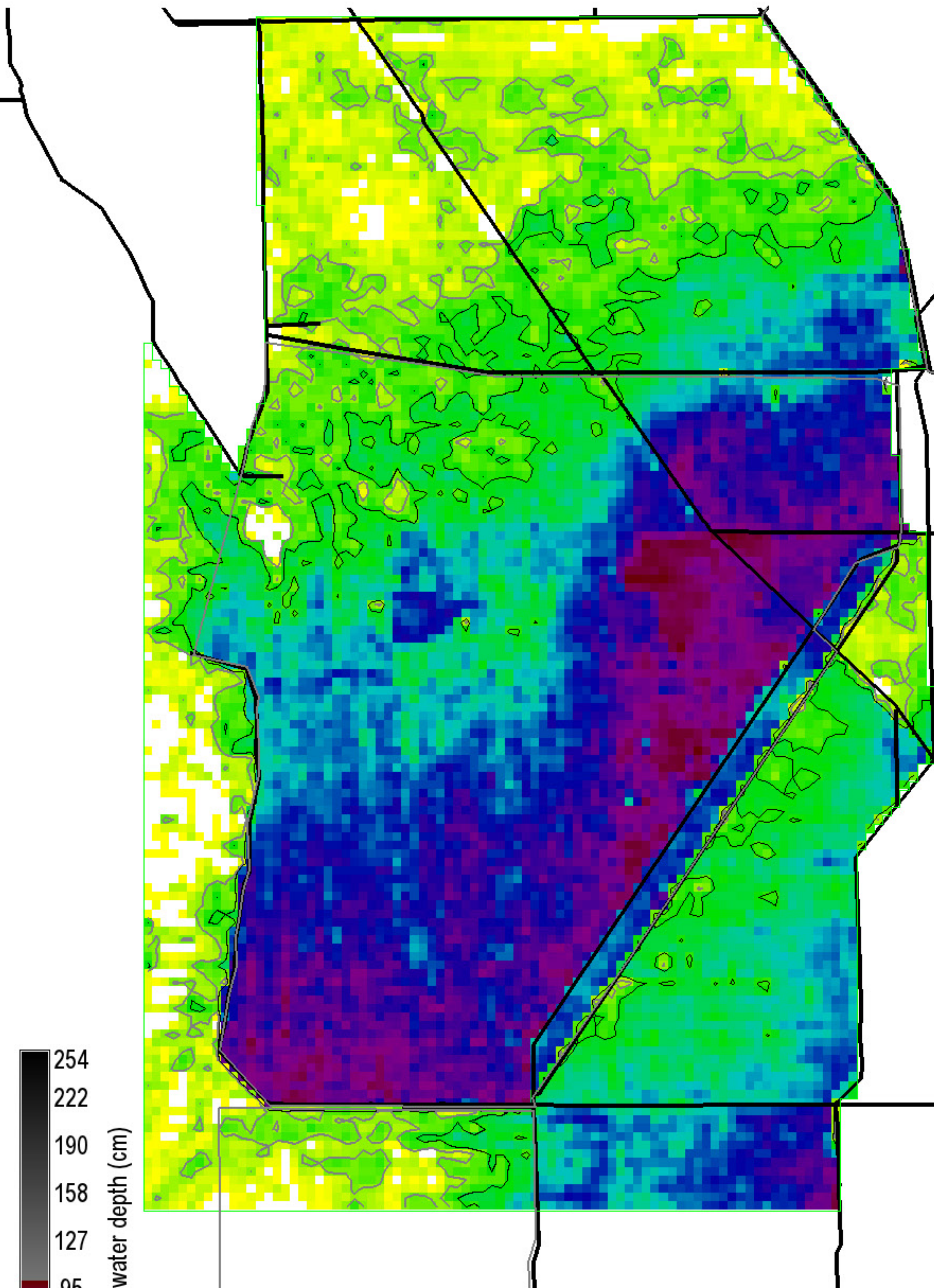

Grey, black isolines at 10, 20 cm
 222025 ha of landscape is ≥ 10 cm
 176475 ha of landscape is ≥ 20 cm
 282200 ha in landscape
 0 = white

Snail Kite Critical Habitat = grey polygons
 (WCAs -1, -2, & -3A S of I-75, part of ENP)
 Decomp Project
 ELMv2.8.4reg500 Printed: 08/09/11

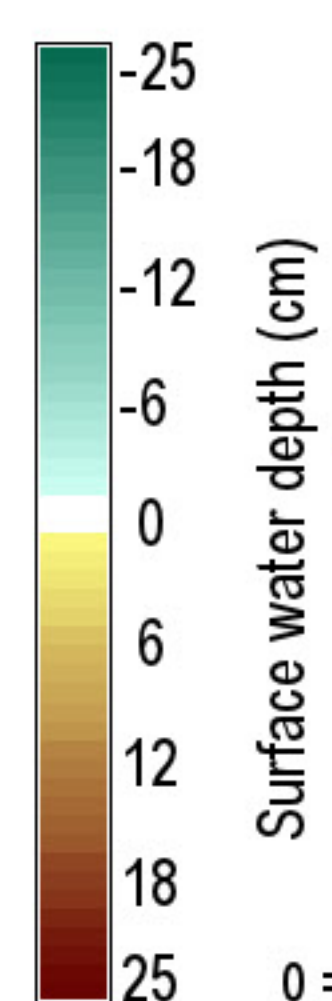
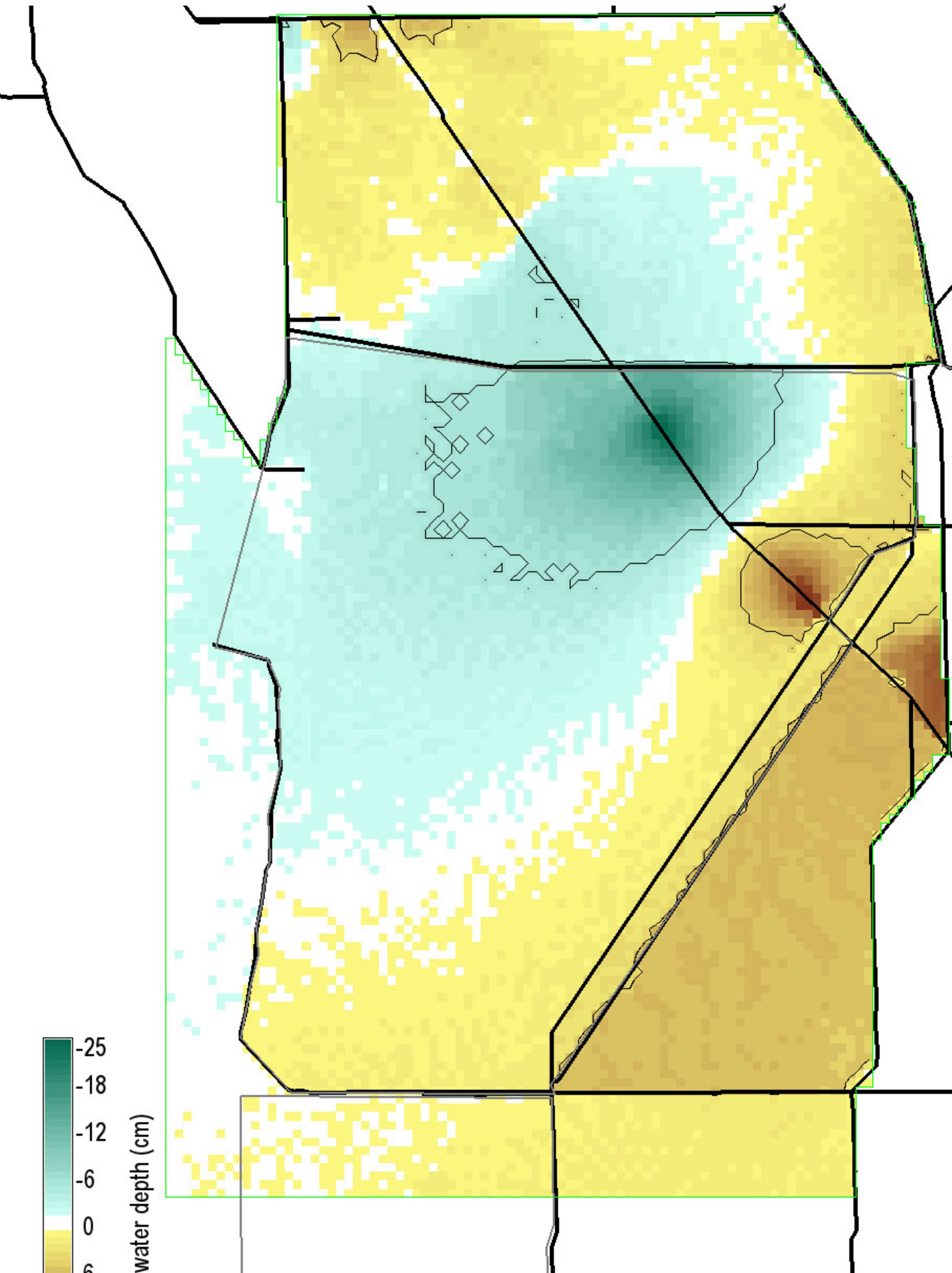

Black isolines at +/- 5 cm
 22175 ha of landscape differs by ≤ -5 cm
 36975 ha of landscape differs by ≥ 5 cm
 282200 ha in landscape
 0 = white; Diffs in grey $> |-25, 25|$ cm

Snail Kite Critical Habitat = grey polygons
 (WCAs -1, -2, & -3A S of I-75, part of ENP)
 Decomp Project
 ELMv2.8.4reg500 Printed: 08/09/11

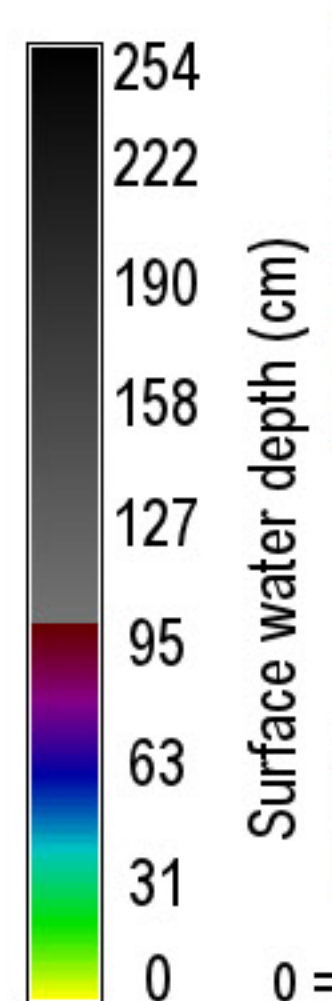
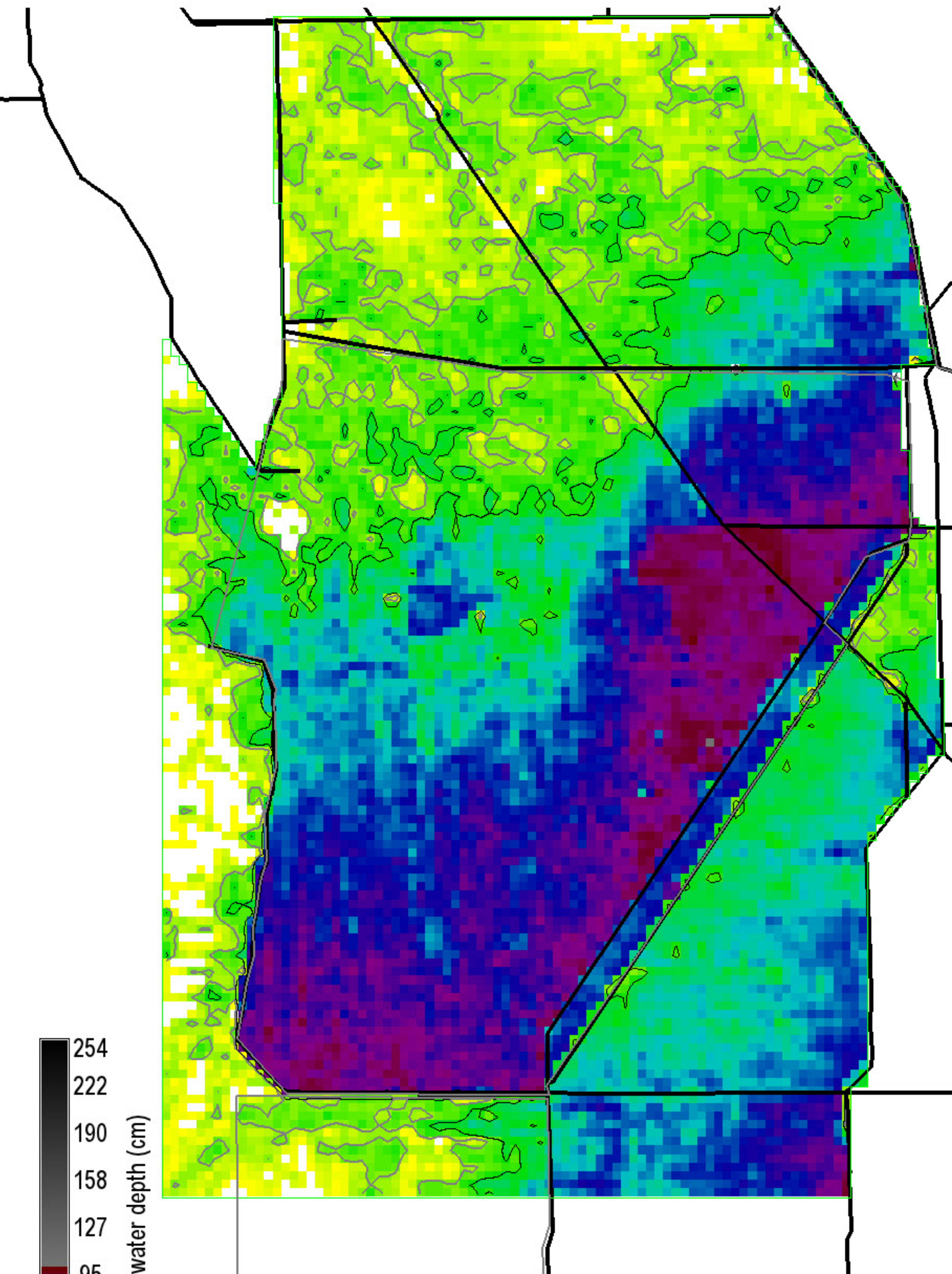

Grey, black isolines at 10, 20 cm
 223800 ha of landscape is ≥ 10 cm
 169400 ha of landscape is ≥ 20 cm
 282200 ha in landscape
 0 = white

Snail Kite Critical Habitat = grey polygons
 (WCAs -1, -2, & -3A S of I-75, part of ENP)
 Decomp Project
 ELMv2.8.4reg500 Printed: 08/09/11

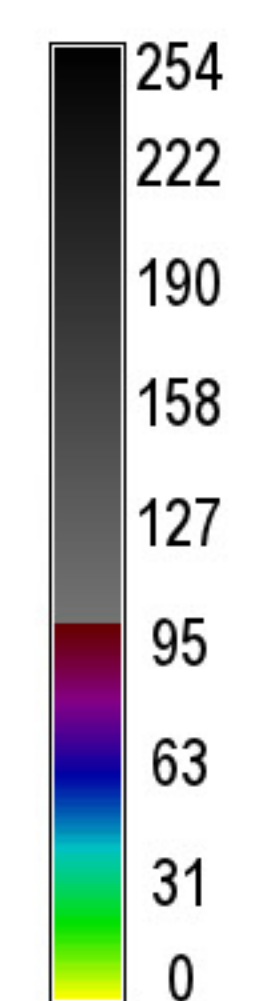
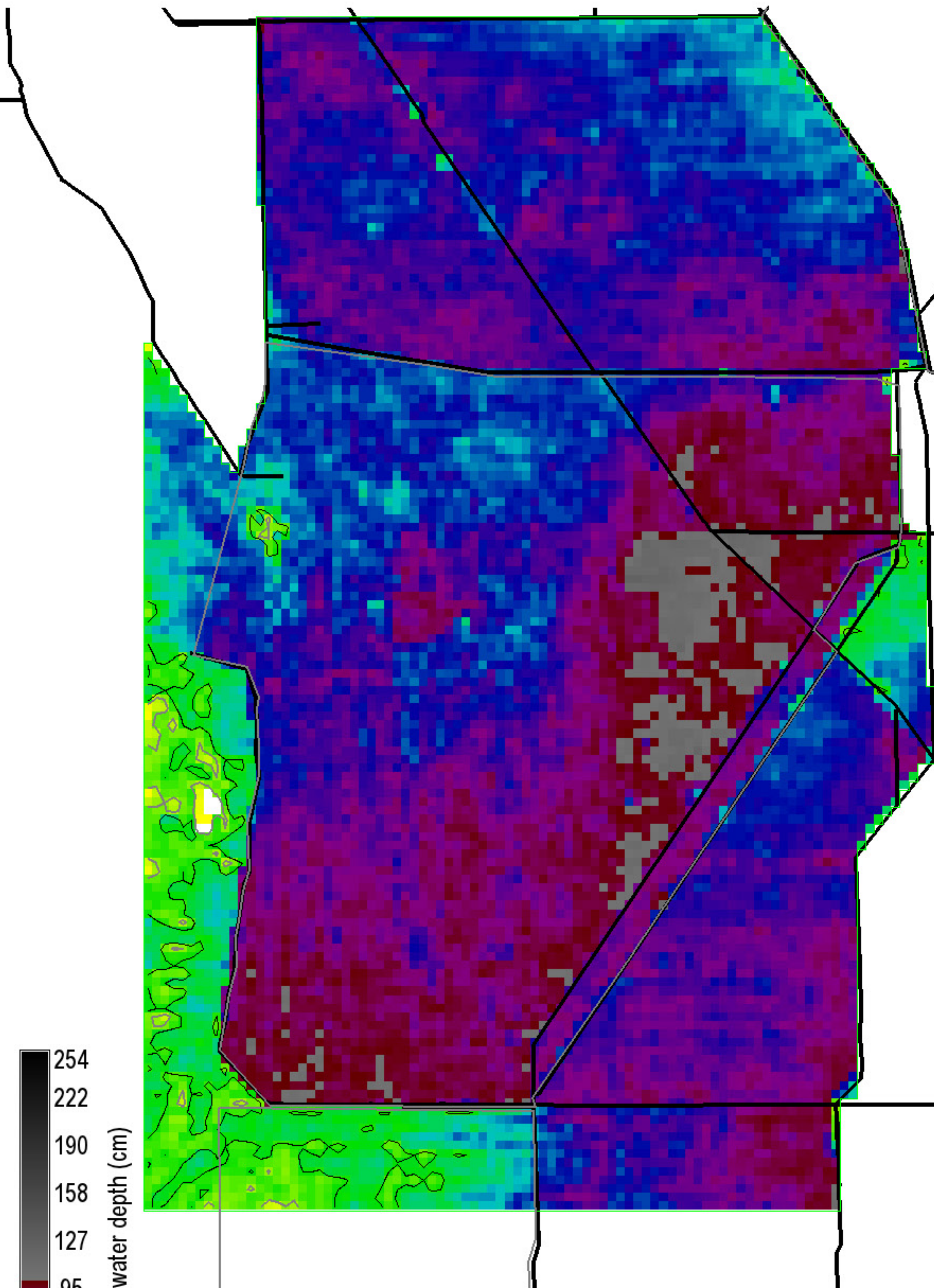

Surface water depth (cm)

Grey, black isolines at 10, 20 cm
 280675 ha of landscape is ≥ 10 cm
 269875 ha of landscape is ≥ 20 cm
 282200 ha in landscape
 0 = white

Snail Kite Critical Habitat = grey polygons
 (WCAs -1, -2, & -3A S of I-75, part of ENP)
 Decomp Project
 ELMv2.8.4reg500 Printed: 08/09/11

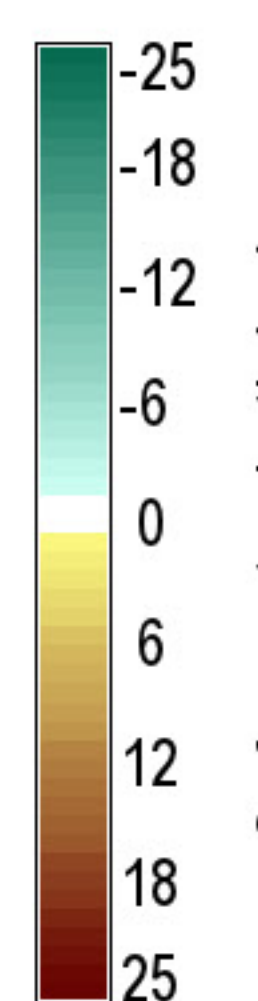

Surface water depth (cm)

Black isolines at ± 5 cm
 66600 ha of landscape differs by ≤ -5 cm
 64525 ha of landscape differs by ≥ 5 cm
 282200 ha in landscape
 0 = white; Diffs in grey $> |-25, 25|$ cm

Snail Kite Critical Habitat = grey polygons
 (WCAs -1, -2, & -3A S of I-75, part of ENP)
 Decomp Project
 ELMv2.8.4reg500 Printed: 08/09/11

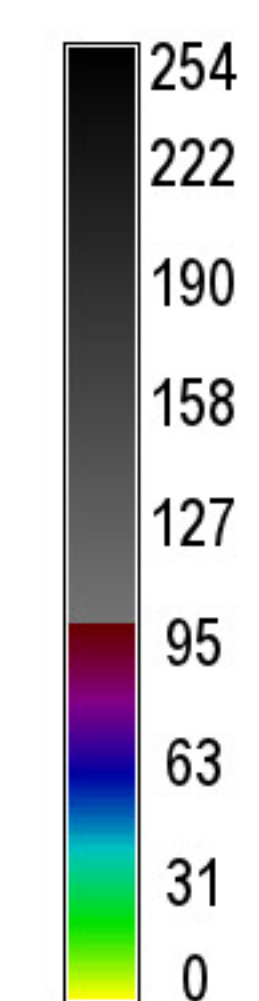
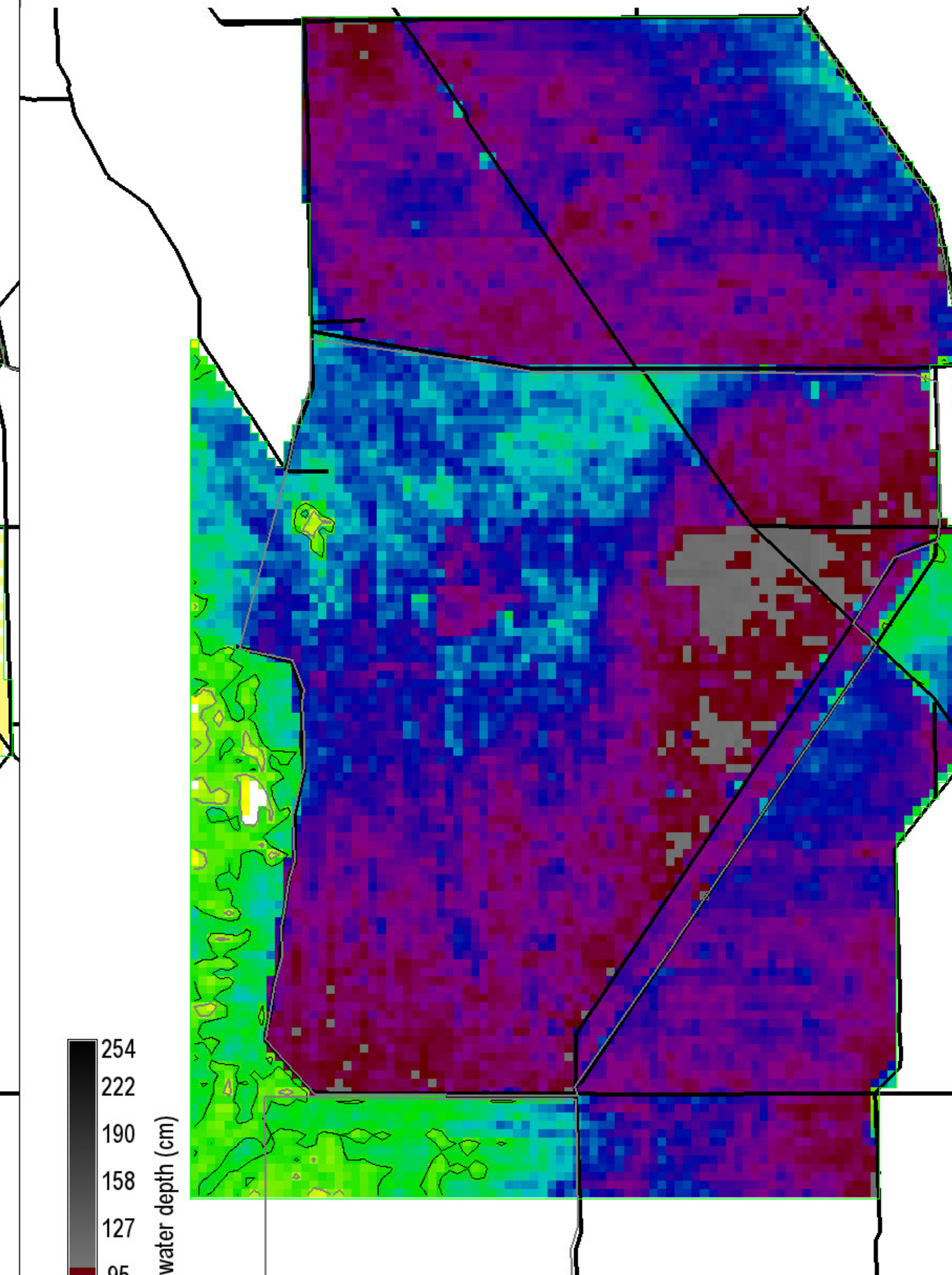

Surface water depth (cm)

Grey, black isolines at 10, 20 cm
 280300 ha of landscape is ≥ 10 cm
 269075 ha of landscape is ≥ 20 cm
 282200 ha in landscape
 0 = white

Snail Kite Critical Habitat = grey polygons
 (WCAs -1, -2, & -3A S of I-75, part of ENP)
 Decomp Project
 ELMv2.8.4reg500 Printed: 08/09/11

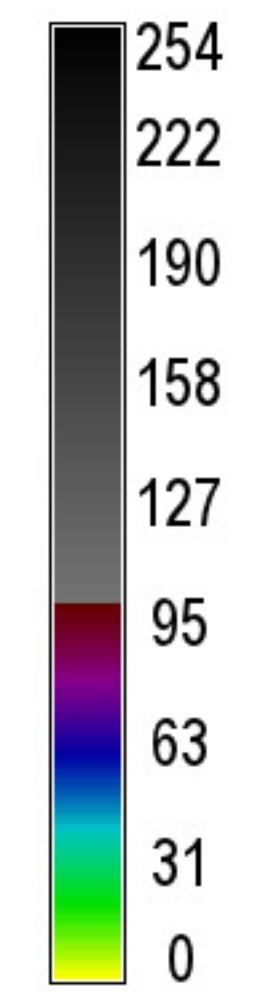
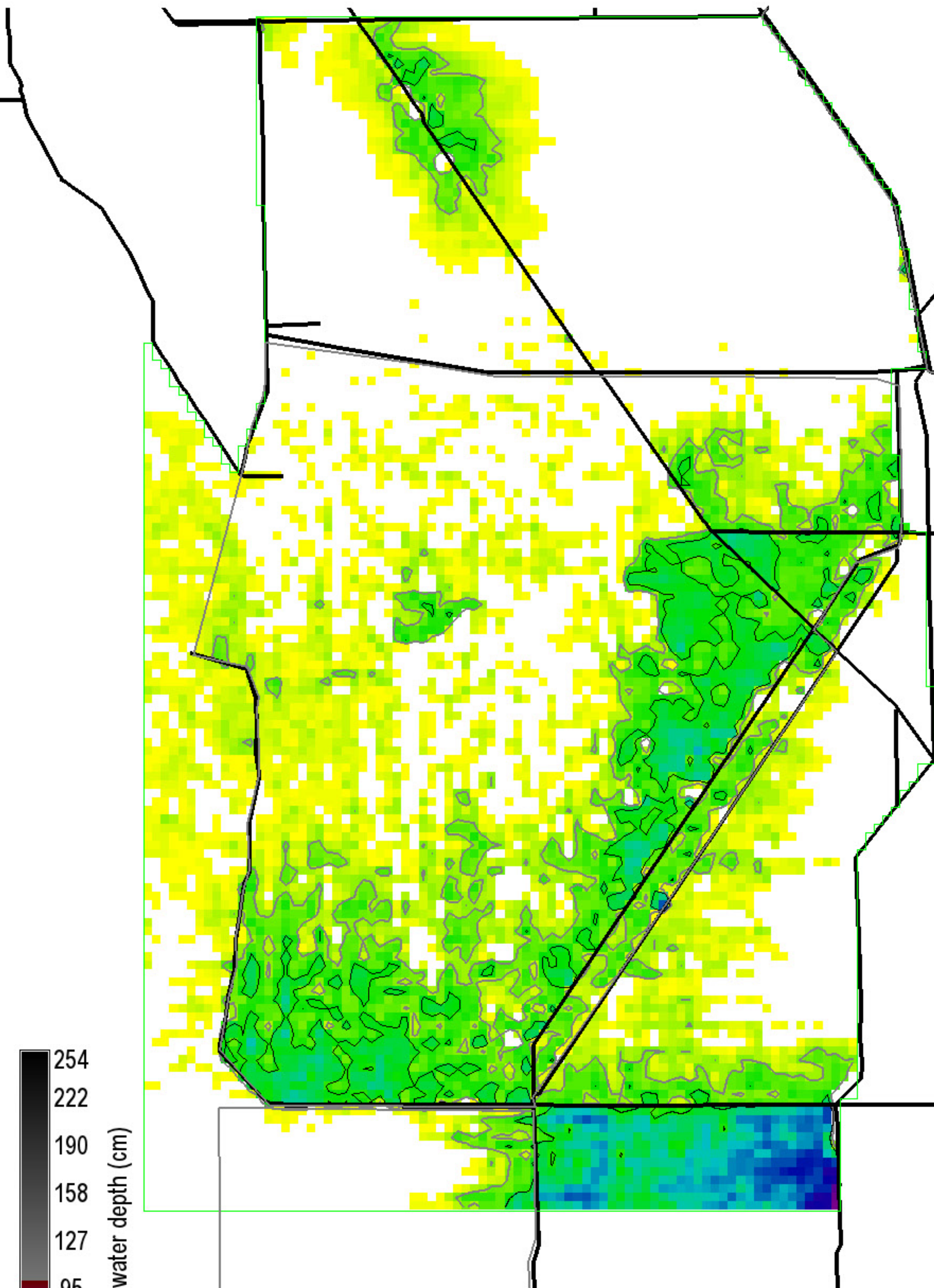

Surface water depth (cm)

Grey, black isolines at 10, 20 cm
 65275 ha of landscape is ≥ 10 cm
 28625 ha of landscape is ≥ 20 cm
 282200 ha in landscape
 0 = white

Snail Kite Critical Habitat = grey polygons
 (WCAs -1, -2, & -3A S of I-75, part of ENP)
 Decomp Project
 ELMv2.8.4reg500 Printed: 08/09/11

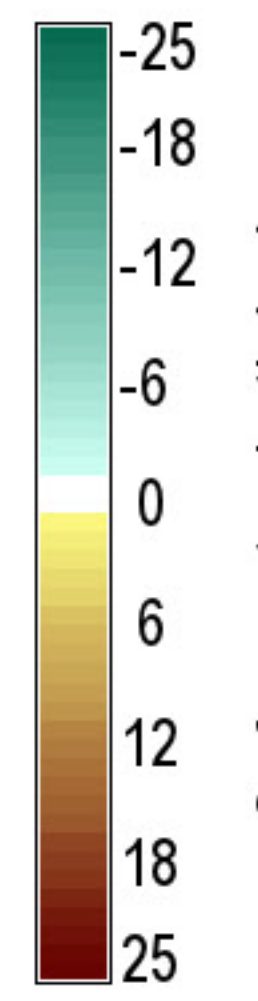
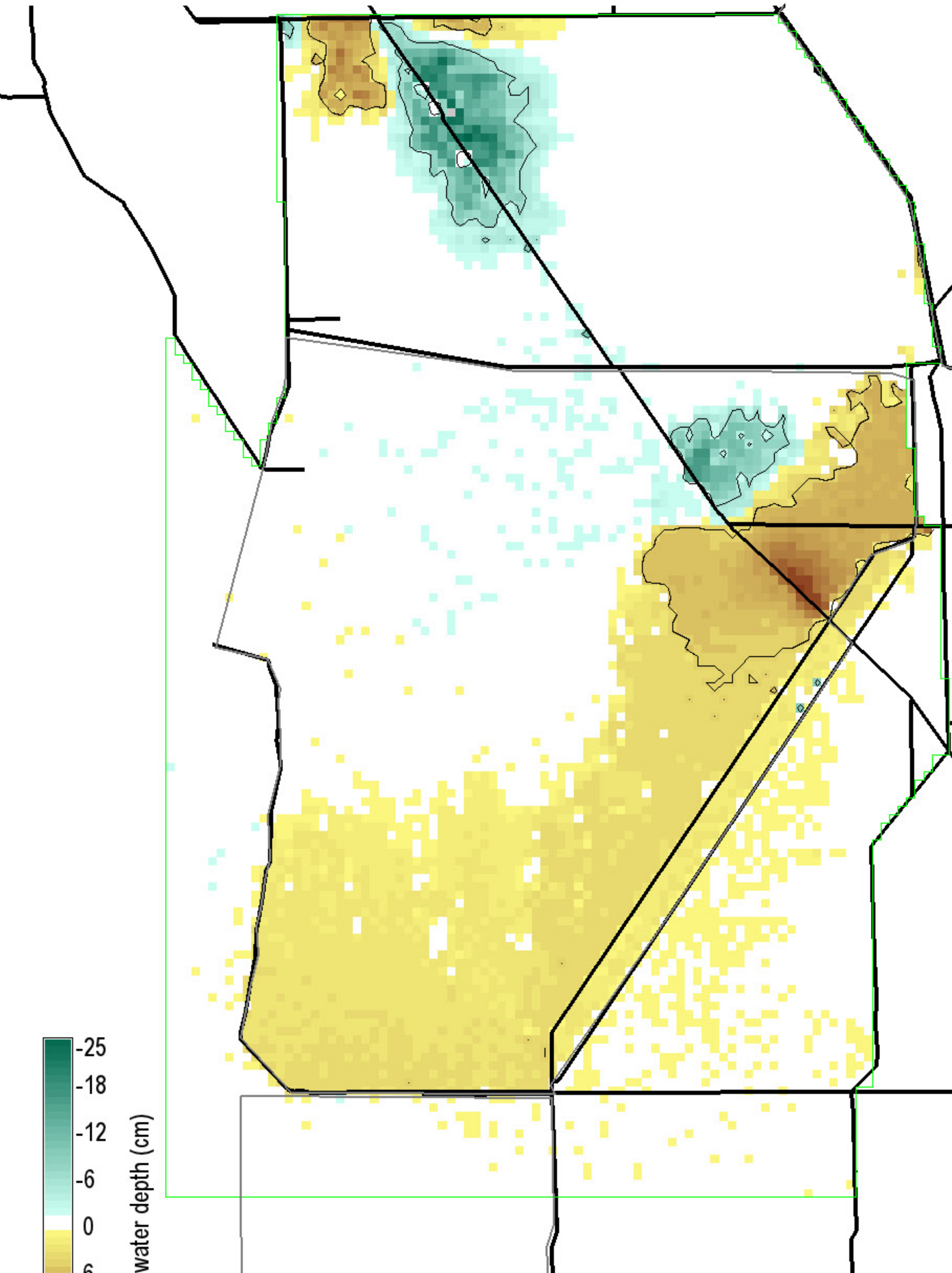

Surface water depth (cm)

Black isolines at +/- 5 cm
 8525 ha of landscape differs by ≤ -5 cm
 15675 ha of landscape differs by ≥ 5 cm
 282200 ha in landscape
 0 = white; Diffs in grey $> |-25, 25|$ cm

Snail Kite Critical Habitat = grey polygons
 (WCAs -1, -2, & -3A S of I-75, part of ENP)
 Decomp Project
 ELMv2.8.4reg500 Printed: 08/09/11

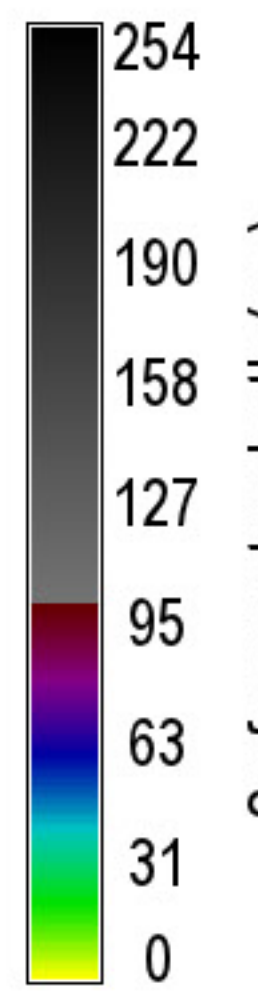
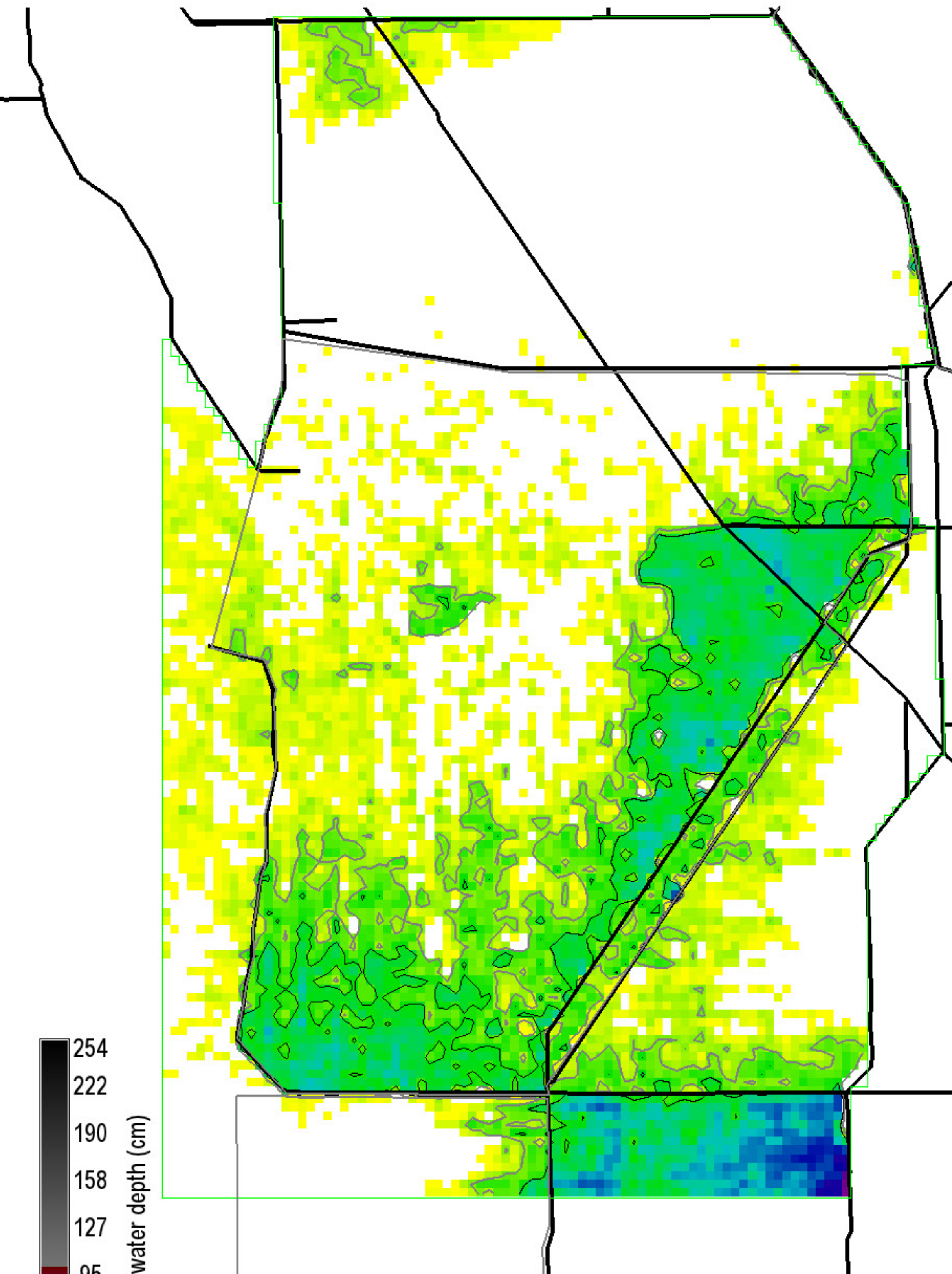

Surface water depth (cm)

Grey, black isolines at 10, 20 cm
 69700 ha of landscape is ≥ 10 cm
 38800 ha of landscape is ≥ 20 cm
 282200 ha in landscape
 0 = white

Snail Kite Critical Habitat = grey polygons
 (WCAs -1, -2, & -3A S of I-75, part of ENP)
 Decomp Project
 ELMv2.8.4reg500 Printed: 08/09/11

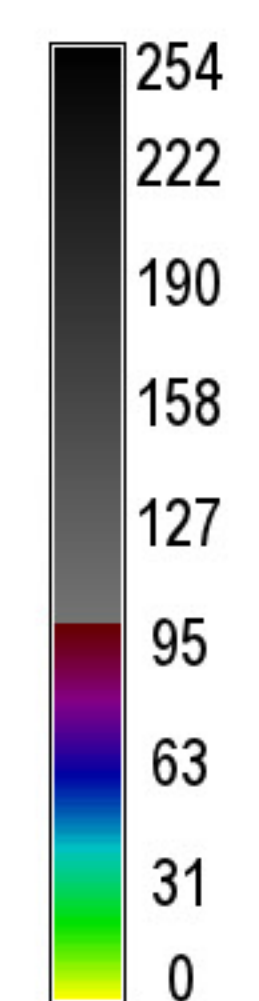
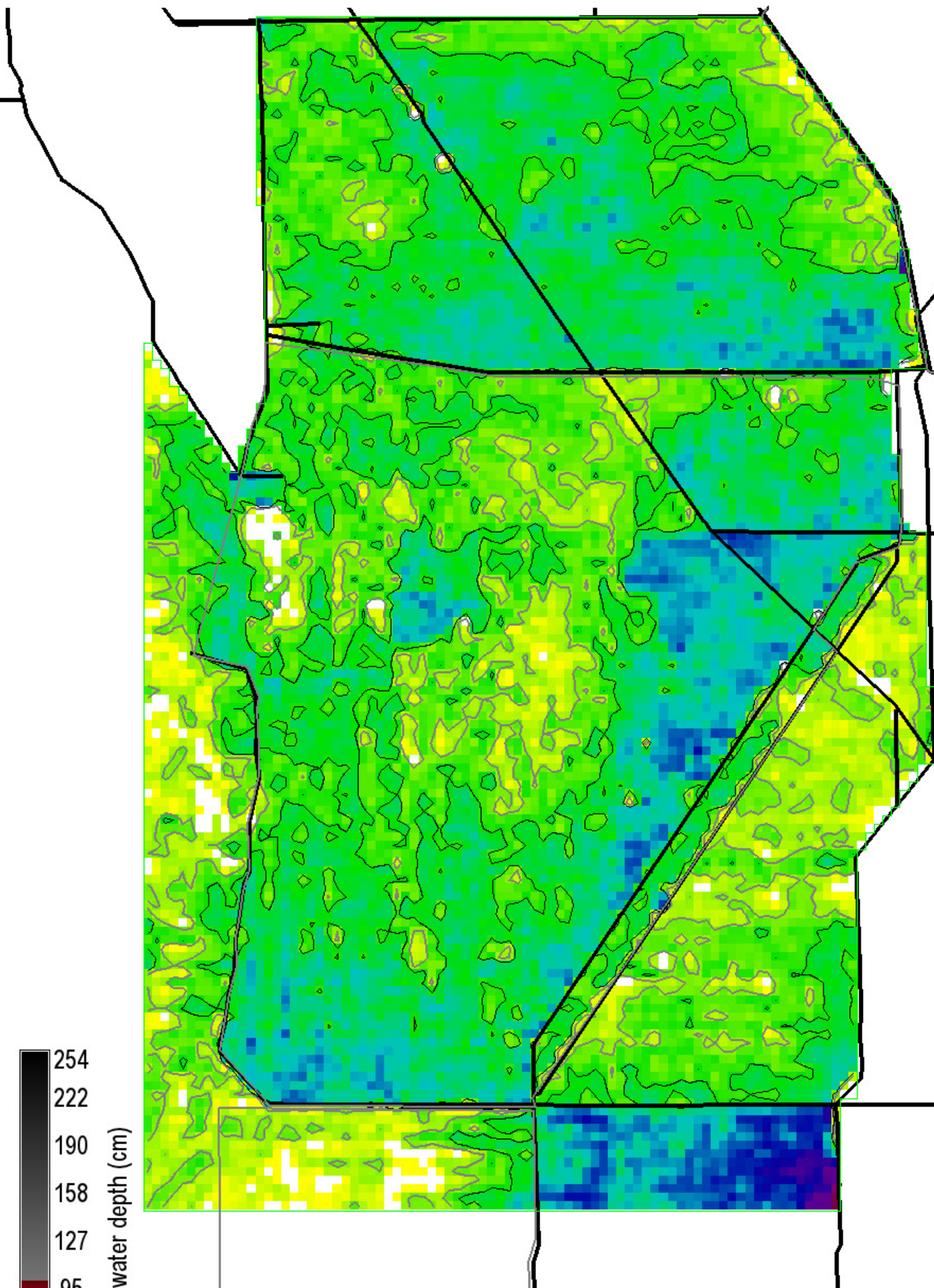

Surface water depth (cm)

Grey, black isolines at 10, 20 cm
 232825 ha of landscape is ≥ 10 cm
 146850 ha of landscape is ≥ 20 cm
 282200 ha in landscape
 0 = white

Snail Kite Critical Habitat = grey polygons
 (WCAs -1, -2, & -3A S of I-75, part of ENP)
 Decomp Project
 ELMv2.8.4reg500 Printed: 08/09/11

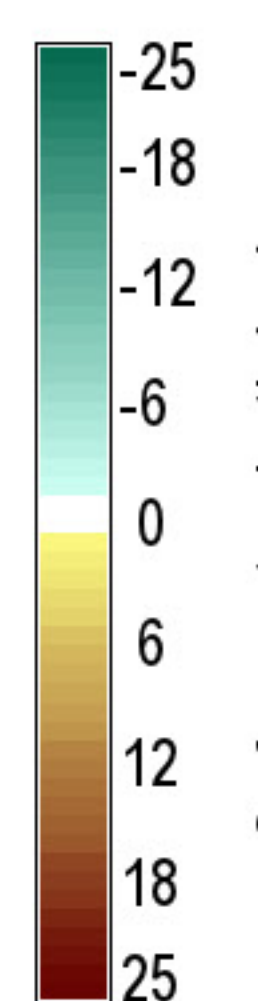
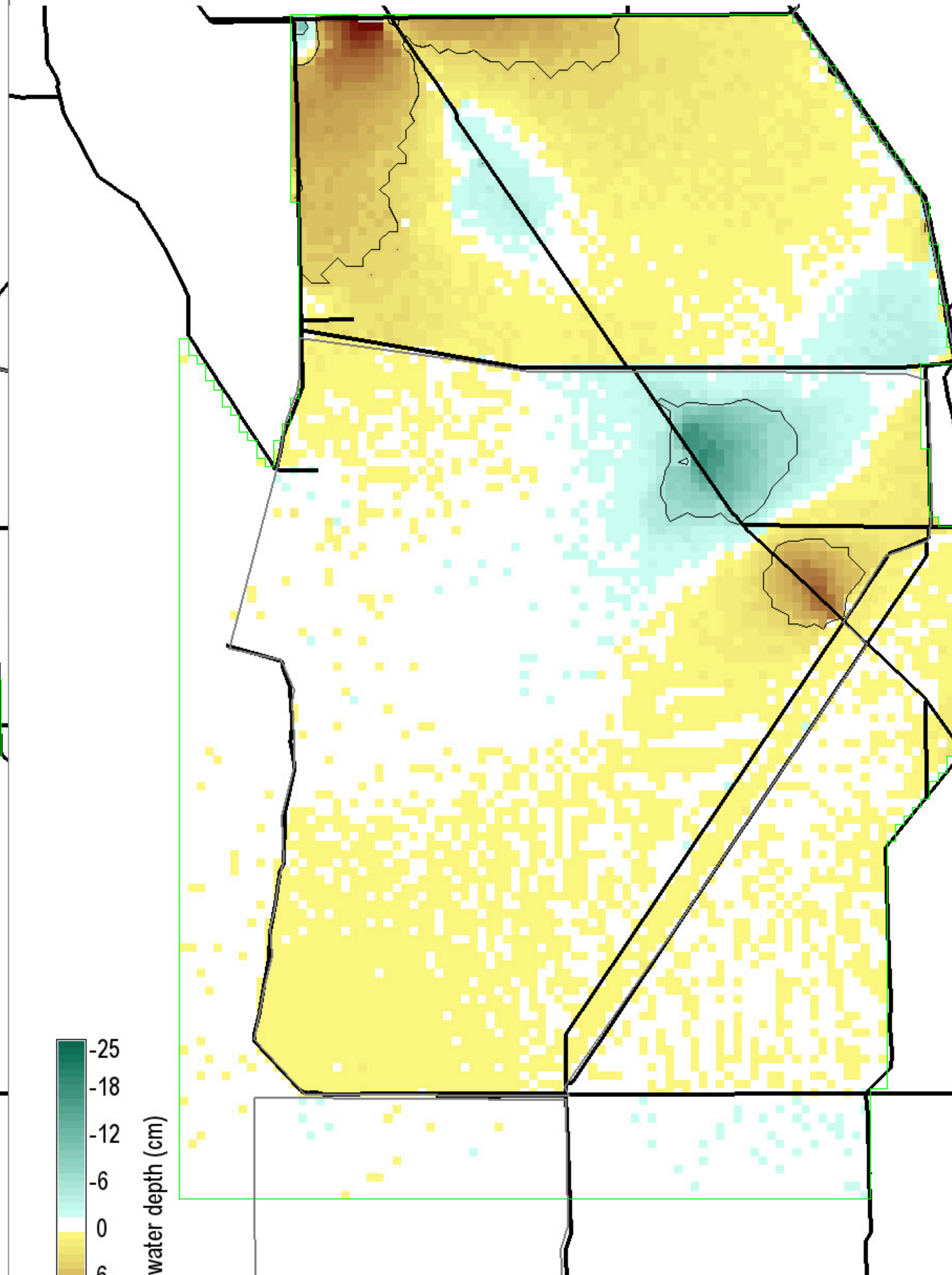

Surface water depth (cm)

Black isolines at +/- 5 cm
 4950 ha of landscape differs by ≤ -5 cm
 15350 ha of landscape differs by ≥ 5 cm
 282200 ha in landscape
 0 = white; Diffs in grey $> |-25, 25|$ cm

Snail Kite Critical Habitat = grey polygons
 (WCAs -1, -2, & -3A S of I-75, part of ENP)
 Decomp Project
 ELMv2.8.4reg500 Printed: 08/09/11

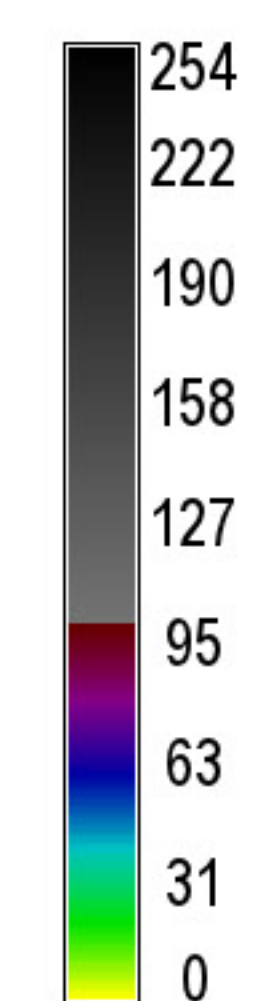
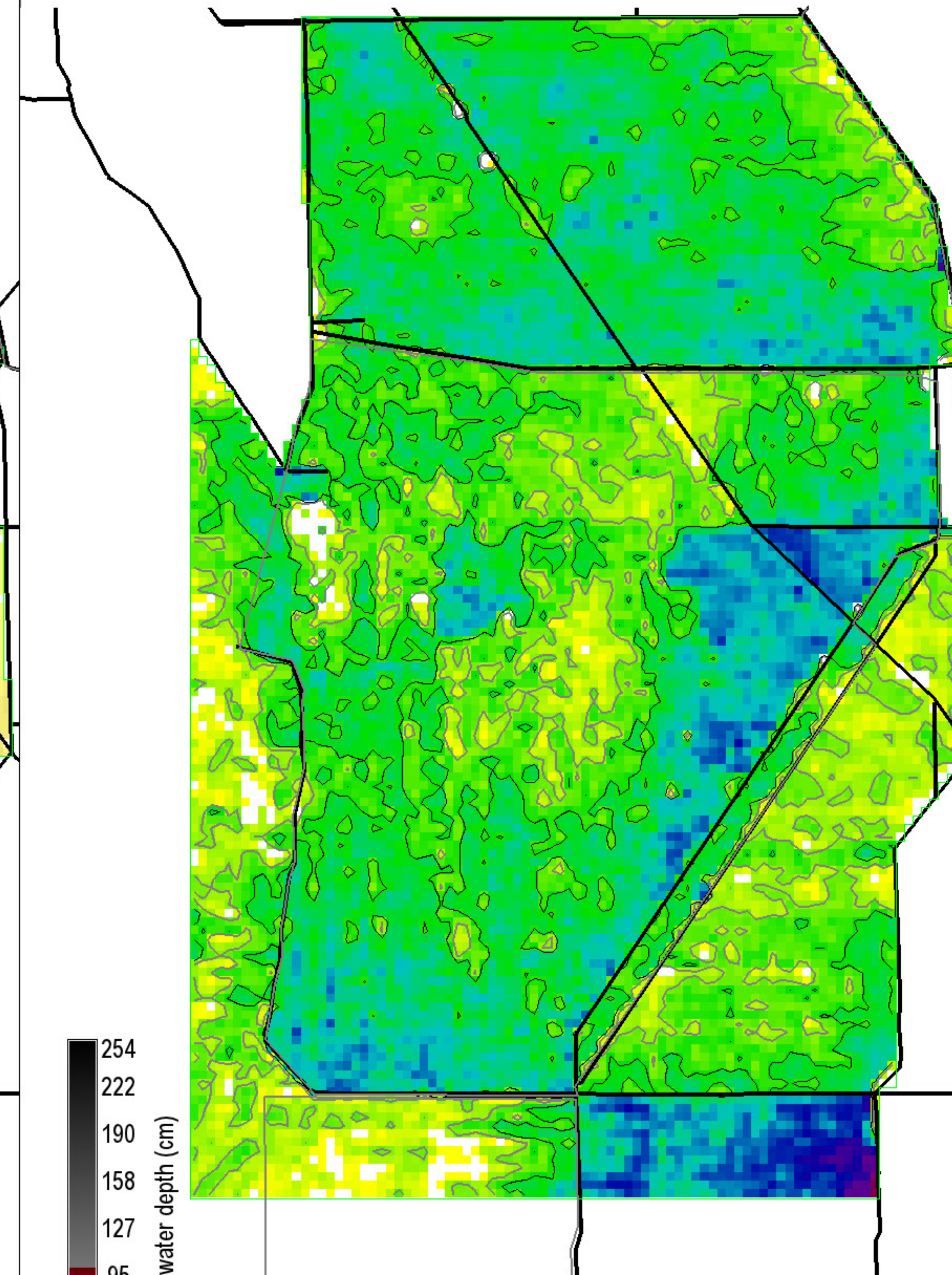

Surface water depth (cm)

Grey, black isolines at 10, 20 cm
 233650 ha of landscape is ≥ 10 cm
 155900 ha of landscape is ≥ 20 cm
 282200 ha in landscape
 0 = white

Snail Kite Critical Habitat = grey polygons
 (WCAs -1, -2, & -3A S of I-75, part of ENP)
 Decomp Project
 ELMv2.8.4reg500 Printed: 08/09/11

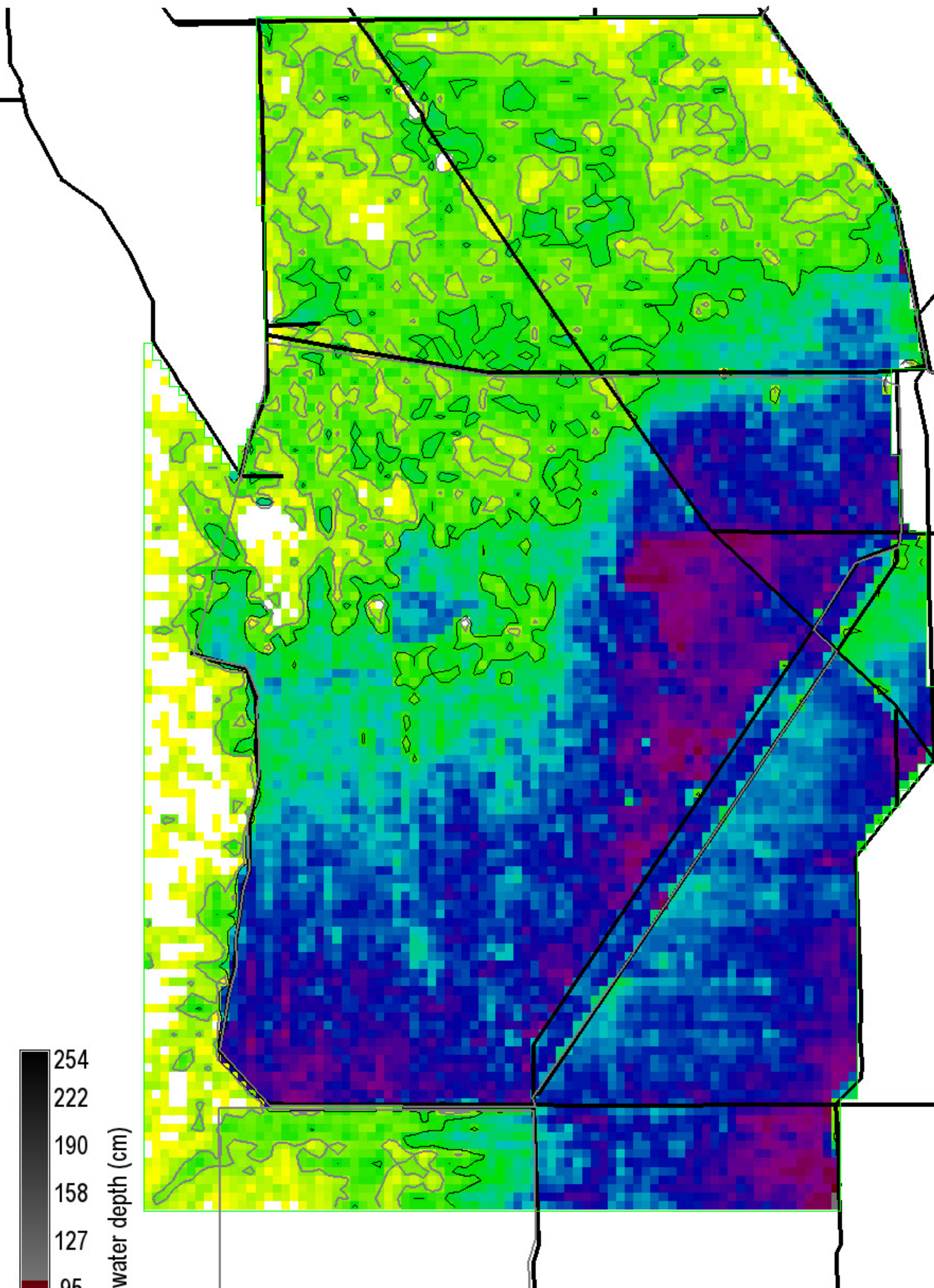

Surface water depth (cm)

Grey, black isolines at 10, 20 cm

230350 ha of landscape is ≥ 10 cm

170975 ha of landscape is ≥ 20 cm

282200 ha in landscape

0 = white

Snail Kite Critical Habitat = grey polygons (WCAs -1, -2, & -3A S of I-75, part of ENP)

Decomp Project
ELMv2.8.4reg500 Printed: 08/09/11

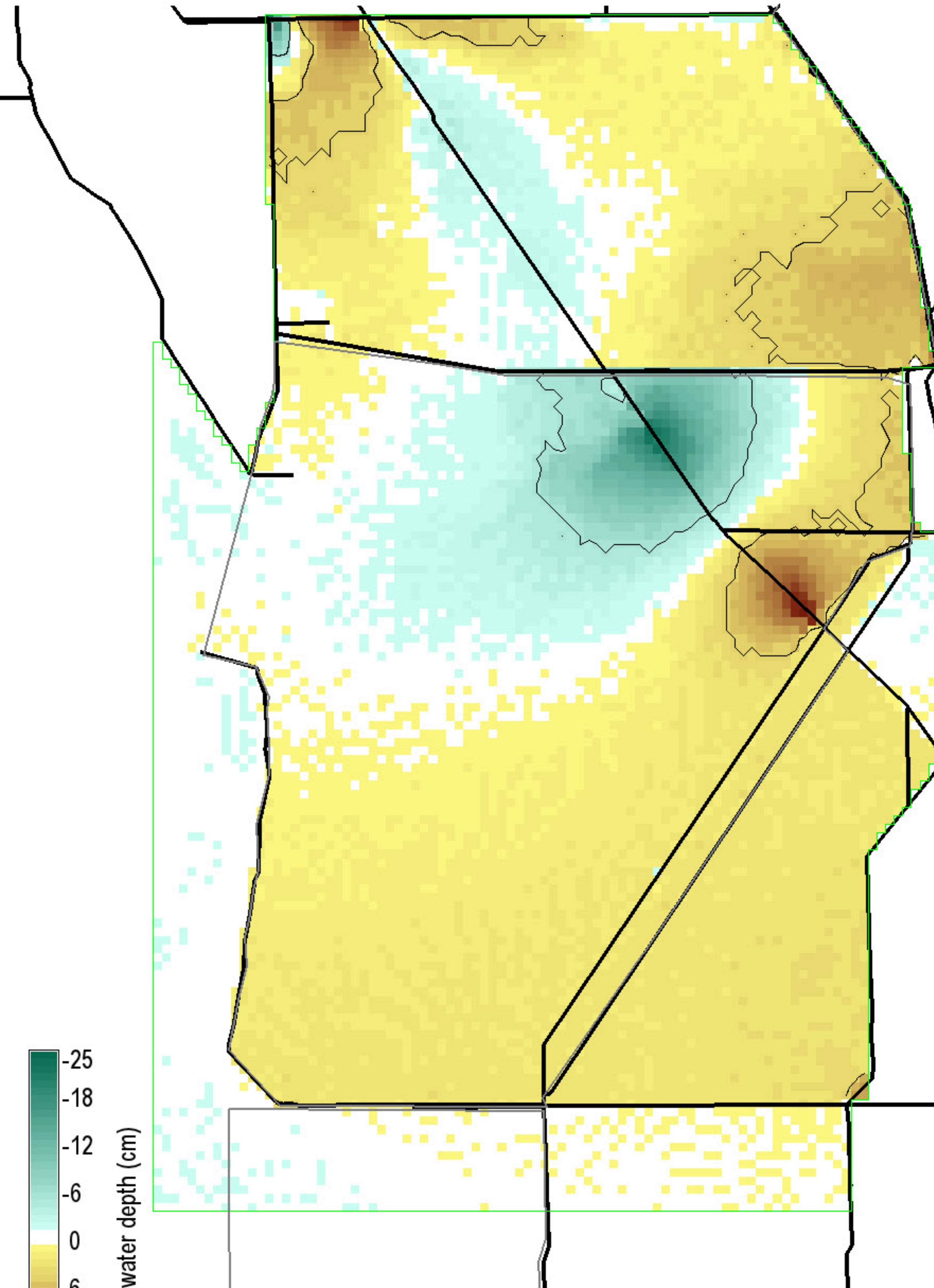

Surface water depth (cm)

Black isolines at +/- 5 cm

11600 ha of landscape differs by ≤ -5 cm

21475 ha of landscape differs by ≥ 5 cm

282200 ha in landscape

0 = white; Diffs in grey $> |-25, 25|$ cm

Snail Kite Critical Habitat = grey polygons (WCAs -1, -2, & -3A S of I-75, part of ENP)

Decomp Project
ELMv2.8.4reg500 Printed: 08/09/11

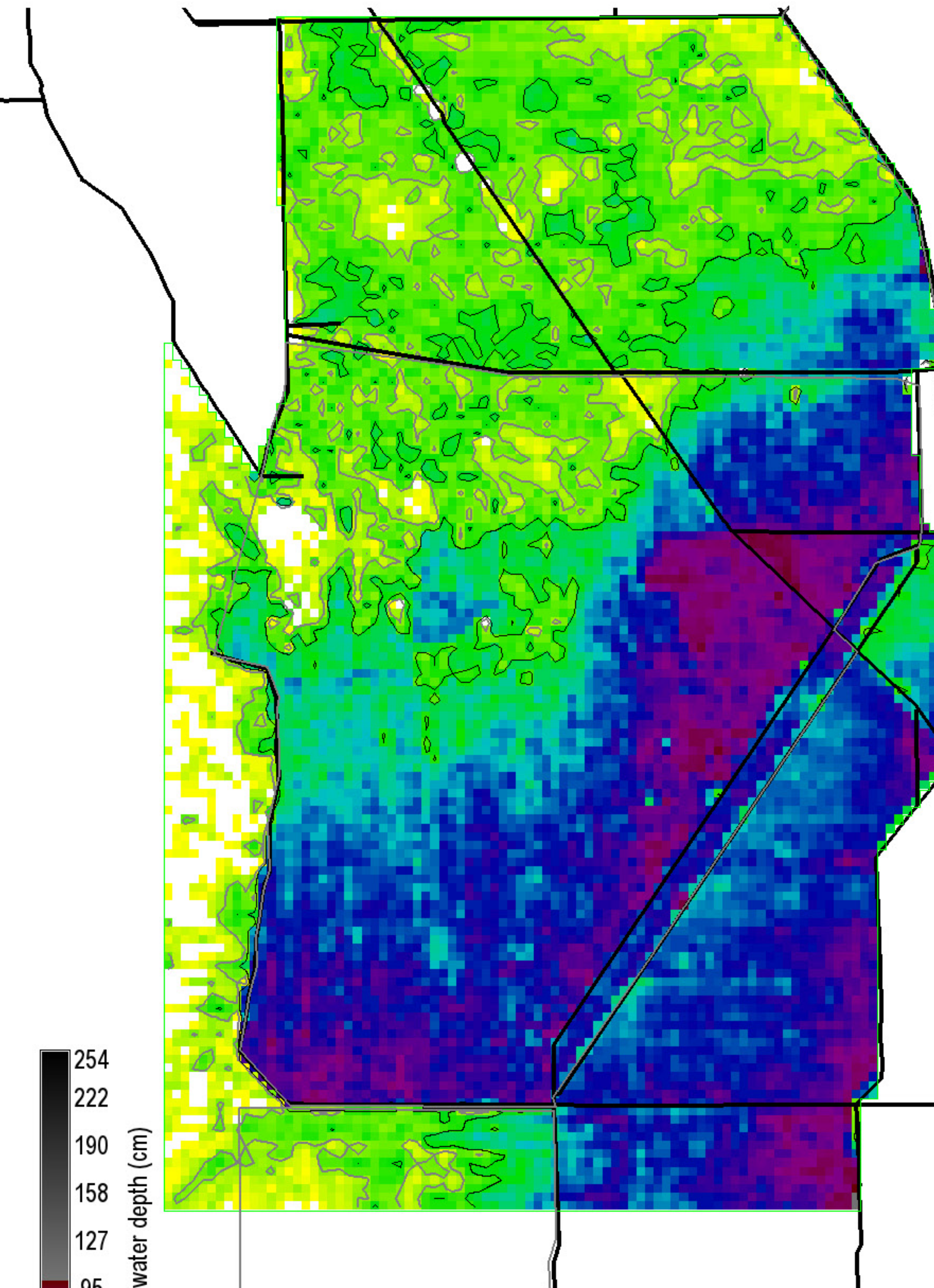

Surface water depth (cm)

Grey, black isolines at 10, 20 cm

234675 ha of landscape is ≥ 10 cm

171575 ha of landscape is ≥ 20 cm

282200 ha in landscape

0 = white

Snail Kite Critical Habitat = grey polygons (WCAs -1, -2, & -3A S of I-75, part of ENP)

Decomp Project
ELMv2.8.4reg500 Printed: 08/09/11

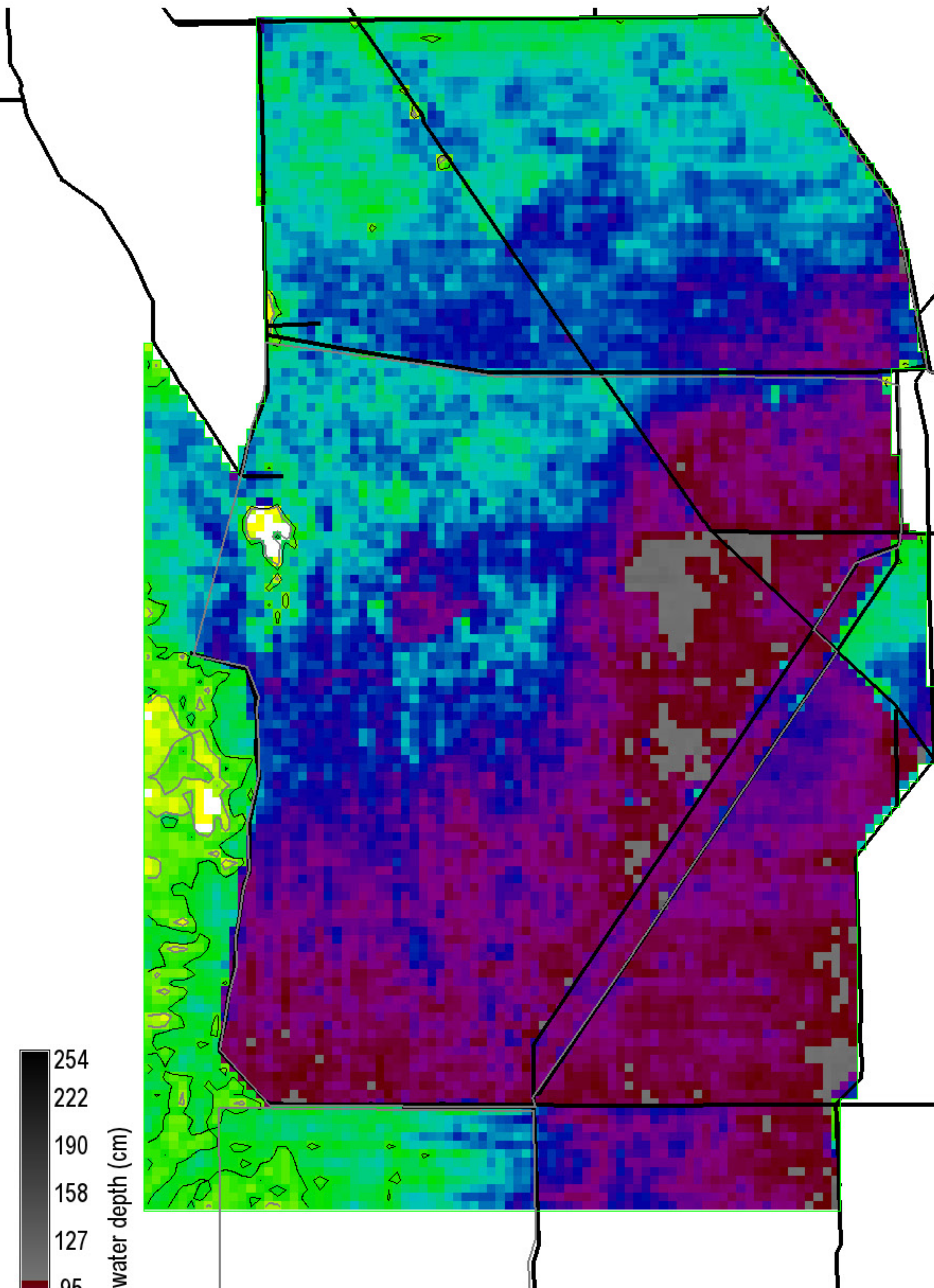

Surface water depth (cm)

Grey, black isolines at 10, 20 cm

278750 ha of landscape is ≥ 10 cm

268875 ha of landscape is ≥ 20 cm

282200 ha in landscape

0 = white

Snail Kite Critical Habitat = grey polygons (WCAs -1, -2, & -3A S of I-75, part of ENP)

Decomp Project ELMv2.8.4reg500 Printed: 08/09/11

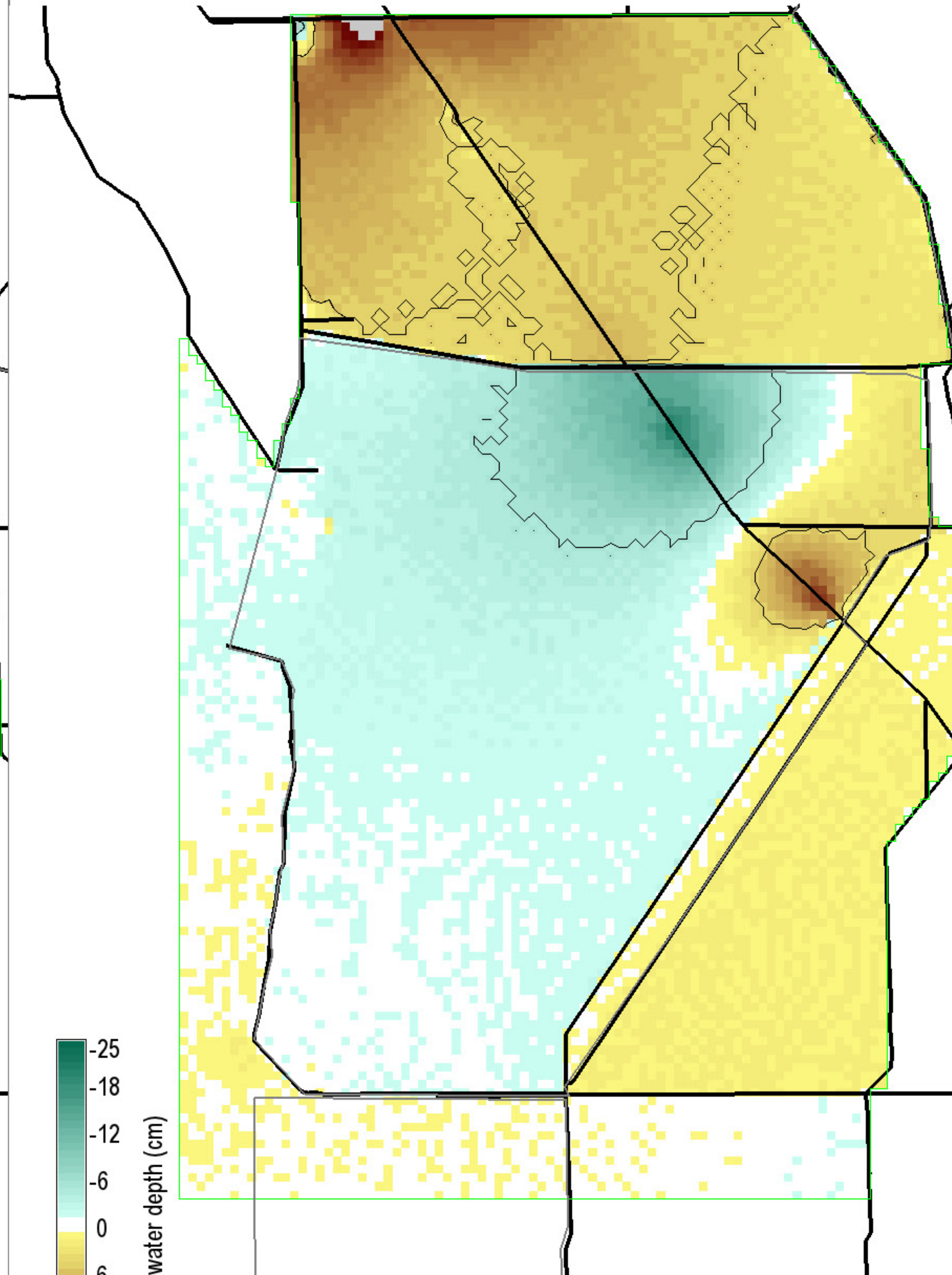

Surface water depth (cm)

Black isolines at ± 5 cm

15850 ha of landscape differs by ≤ -5 cm

49350 ha of landscape differs by ≥ 5 cm

282200 ha in landscape

0 = white; Diffs in grey $> |-25, 25|$ cm

Snail Kite Critical Habitat = grey polygons (WCAs -1, -2, & -3A S of I-75, part of ENP)

Decomp Project ELMv2.8.4reg500 Printed: 08/09/11

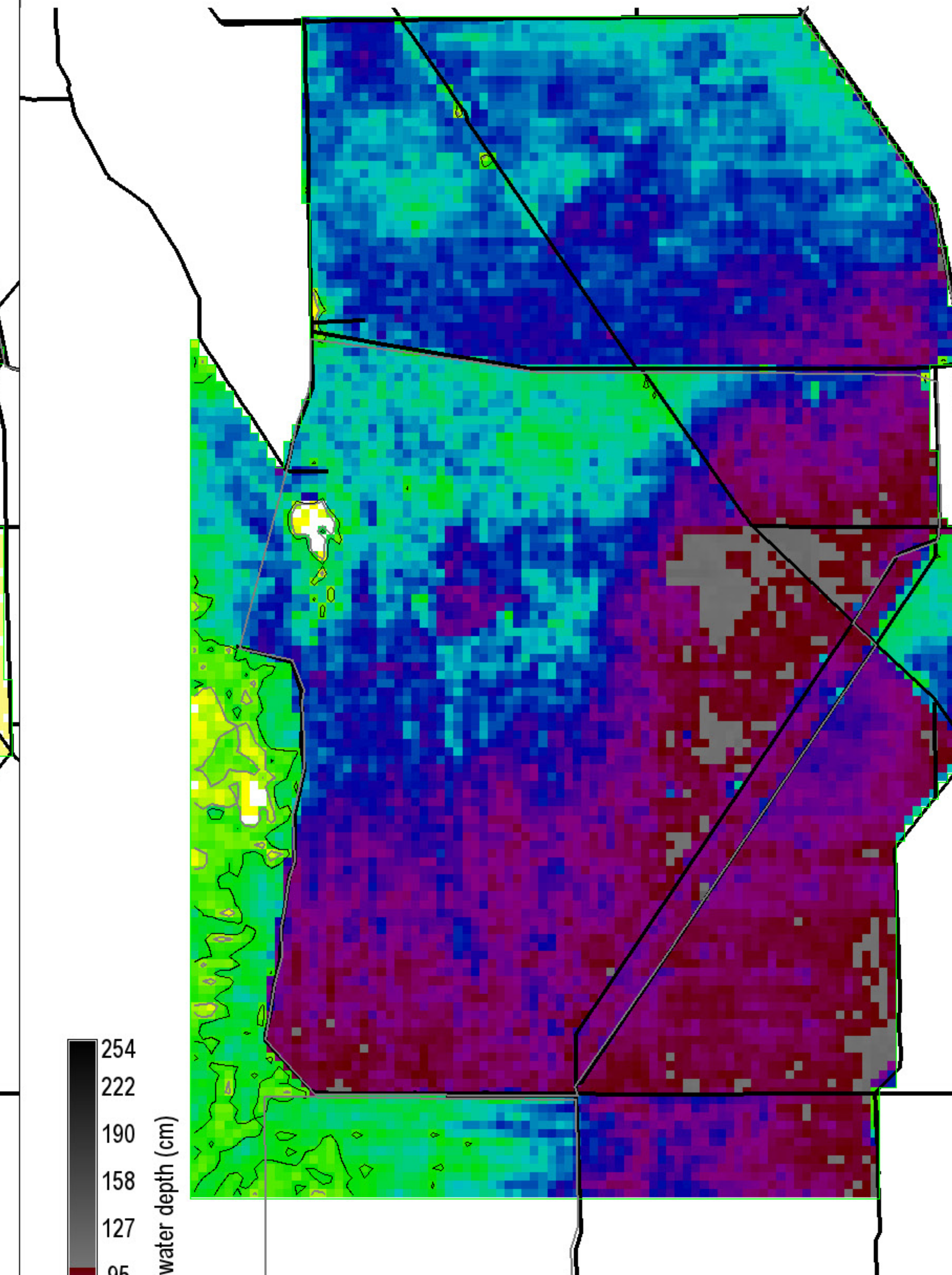

Surface water depth (cm)

Grey, black isolines at 10, 20 cm

278800 ha of landscape is ≥ 10 cm

269375 ha of landscape is ≥ 20 cm

282200 ha in landscape

0 = white

Snail Kite Critical Habitat = grey polygons (WCAs -1, -2, & -3A S of I-75, part of ENP)

Decomp Project ELMv2.8.4reg500 Printed: 08/09/11