

Cl conc. surface water (mg/L)

Grey, black isolines at 30, 100 mg/L

251025 ha of landscape is ≥ 30 mg/L

56175 ha of landscape is ≥ 100 mg/L

282200 ha in landscape

0 = white; black = values \gg scale (estuarine)

Snail Kite Critical Habitat = grey polygons (WCAs -1, -2, & -3A S of I-75, part of ENP)

Decomp Project ELMv2.8.4reg500 Printed: 08/09/11

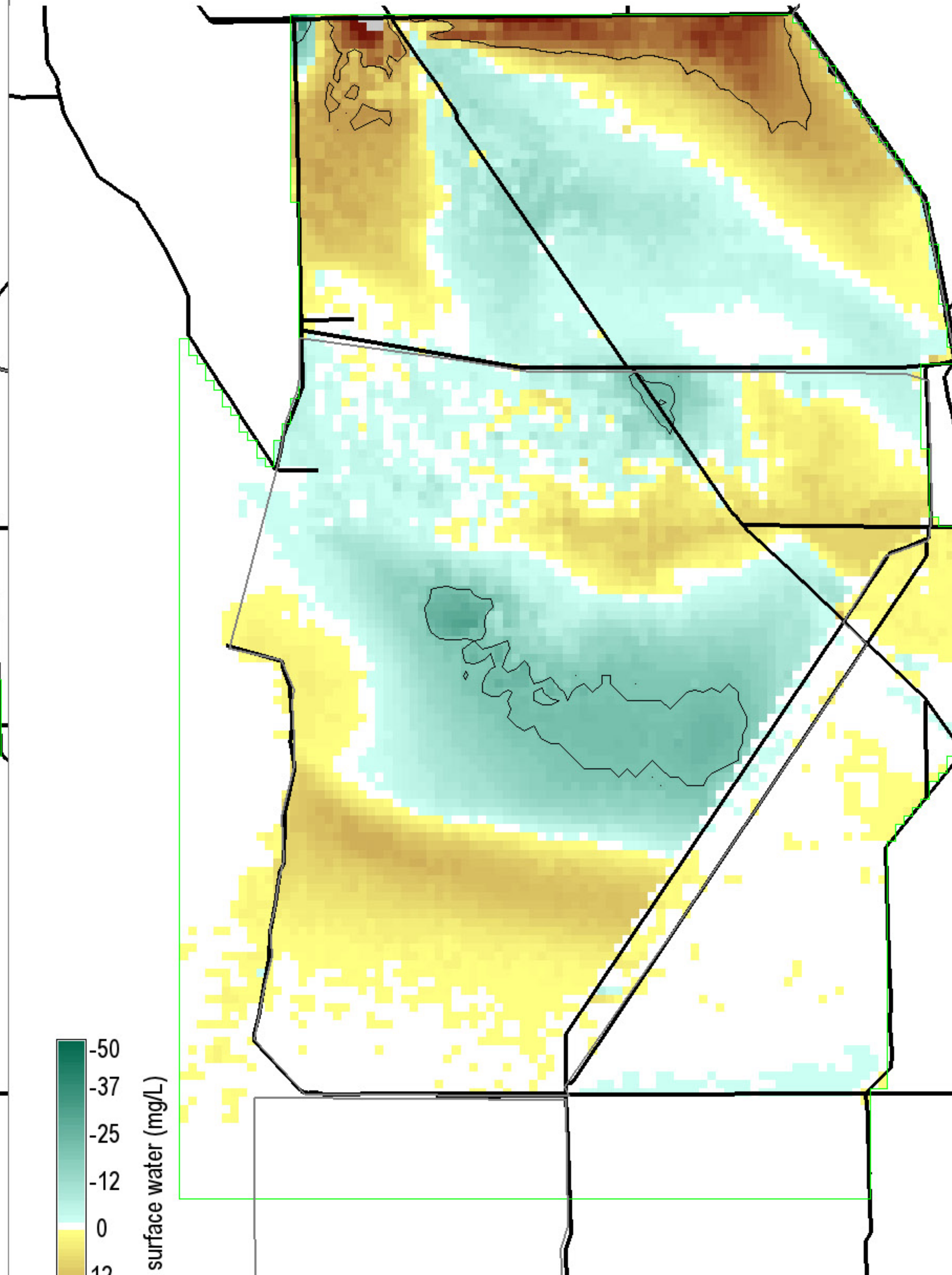

Cl conc. surface water (mg/L)

Black isolines at ± 20 mg/L

8850 ha of landscape differs by ≤ -20 mg/L

8400 ha of landscape differs by ≥ 20 mg/L

282200 ha in landscape

0 = white; Diffs in grey $> | -50, 50 |$ mg/L

Snail Kite Critical Habitat = grey polygons (WCAs -1, -2, & -3A S of I-75, part of ENP)

Decomp Project ELMv2.8.4reg500 Printed: 08/09/11

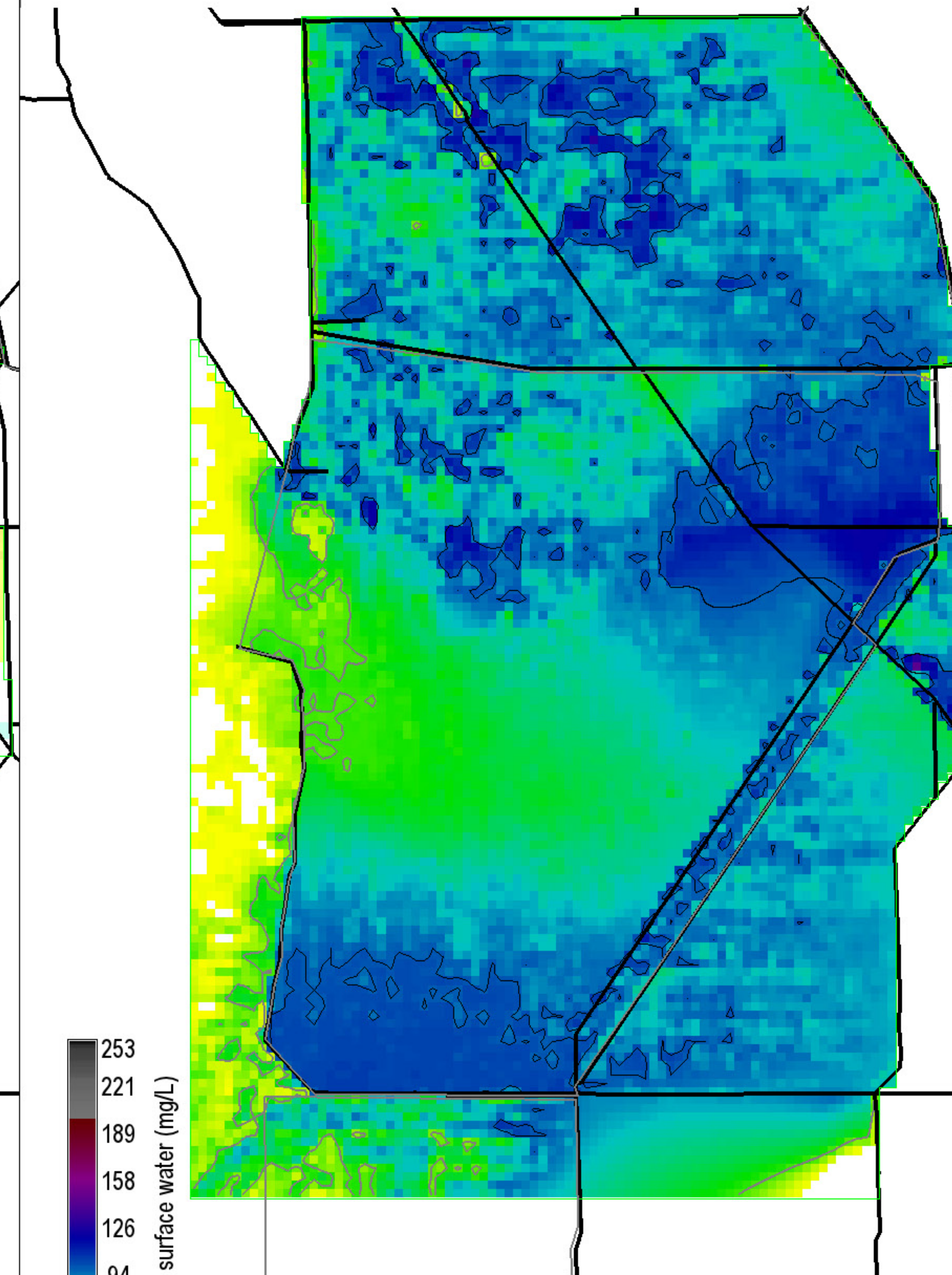

Cl conc. surface water (mg/L)

Grey, black isolines at 30, 100 mg/L

253550 ha of landscape is ≥ 30 mg/L

48450 ha of landscape is ≥ 100 mg/L

282200 ha in landscape

0 = white; black = values \gg scale (estuarine)

Snail Kite Critical Habitat = grey polygons (WCAs -1, -2, & -3A S of I-75, part of ENP)

Decomp Project ELMv2.8.4reg500 Printed: 08/09/11

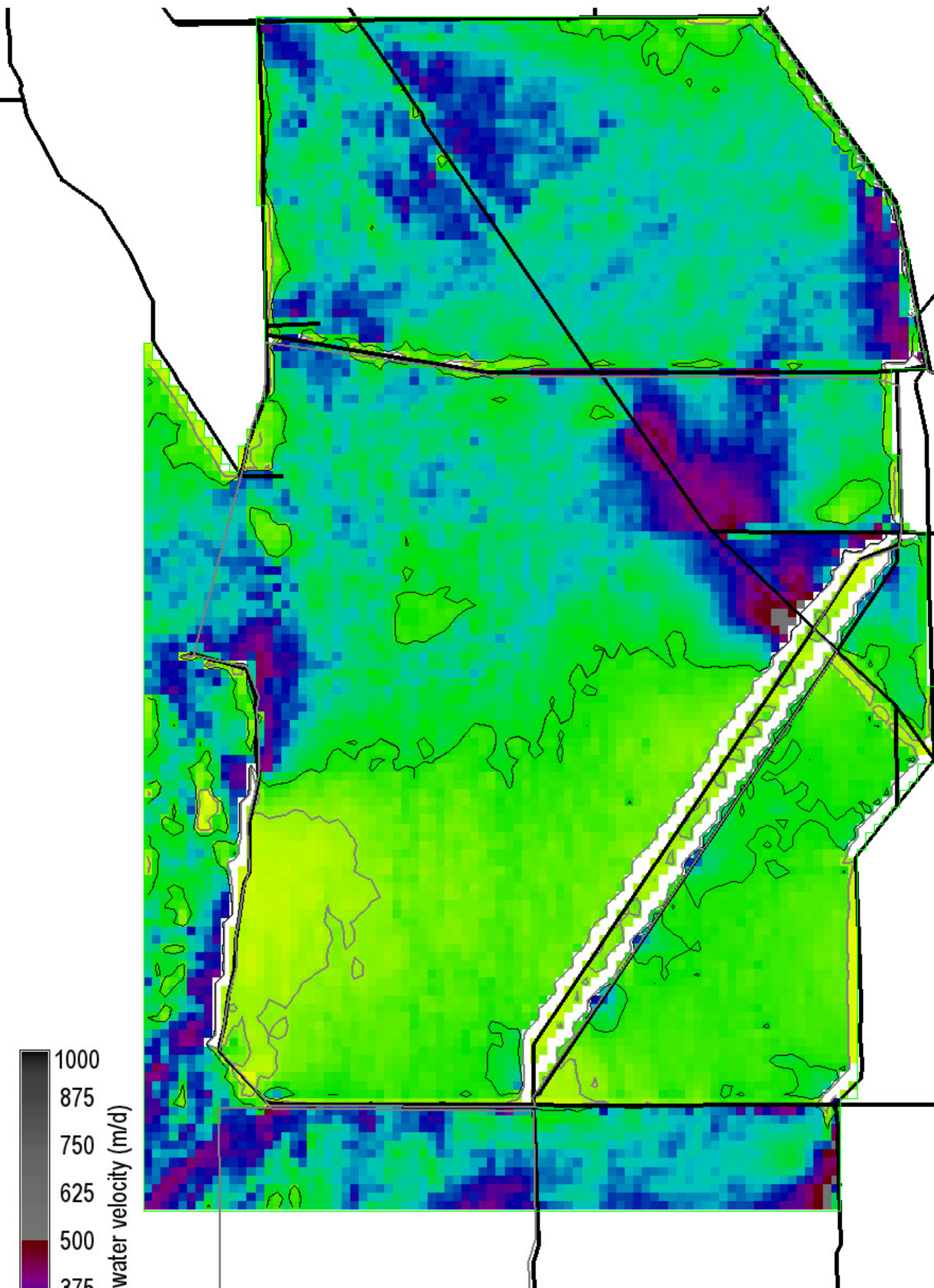

Surface water velocity (m/d)

Grey, black isolines at 40, 100 m/d

260200 ha of landscape is ≥ 40 m/d

185100 ha of landscape is ≥ 100 m/d

282200 ha in landscape

0 = white

Snail Kite Critical Habitat = grey polygons (WCAs -1, -2, & -3A S of I-75, part of ENP)

Decomp Project ELMv2.8.4reg500 Printed: 08/09/11

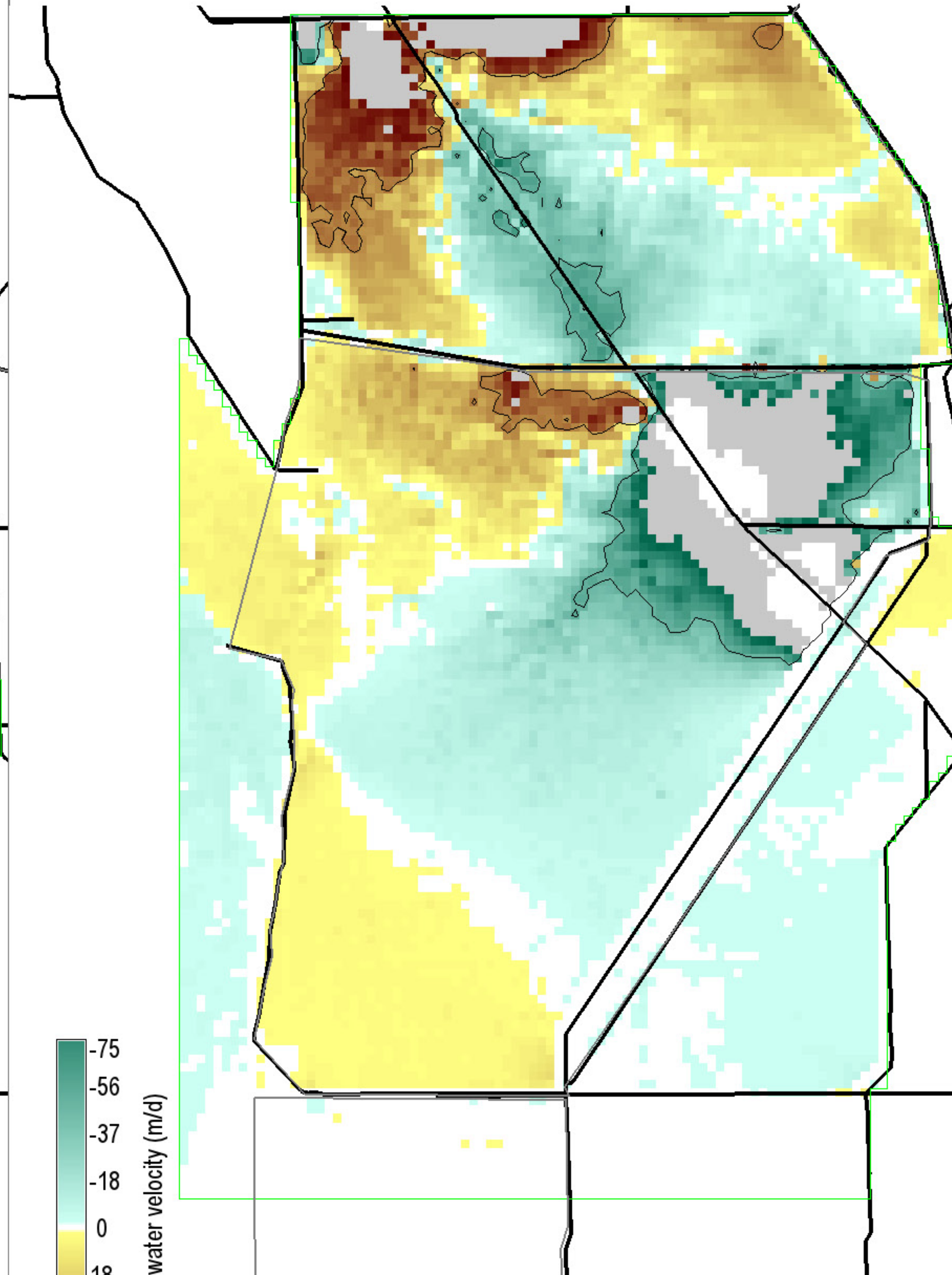

Surface water velocity (m/d)

Black isolines at ± 50 m/d

25750 ha of landscape differs by ≤ -50 m/d

12800 ha of landscape differs by ≥ 50 m/d

282200 ha in landscape

0 = white; Diffs in grey $> | -75, 75 |$ m/d

Snail Kite Critical Habitat = grey polygons (WCAs -1, -2, & -3A S of I-75, part of ENP)

Decomp Project ELMv2.8.4reg500 Printed: 08/09/11

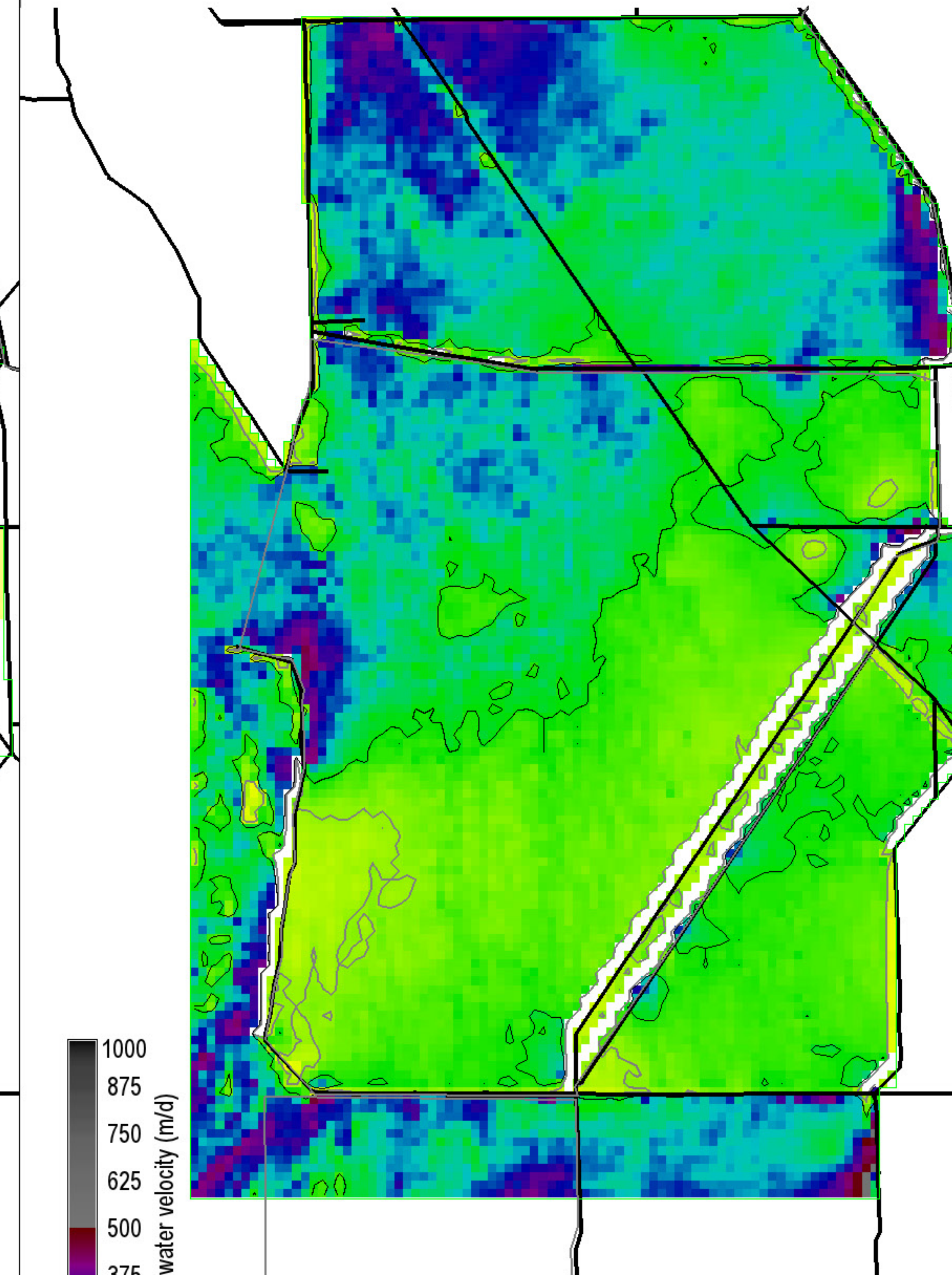

Surface water velocity (m/d)

Grey, black isolines at 40, 100 m/d

261100 ha of landscape is ≥ 40 m/d

167400 ha of landscape is ≥ 100 m/d

282200 ha in landscape

0 = white

Snail Kite Critical Habitat = grey polygons (WCAs -1, -2, & -3A S of I-75, part of ENP)

Decomp Project ELMv2.8.4reg500 Printed: 08/09/11

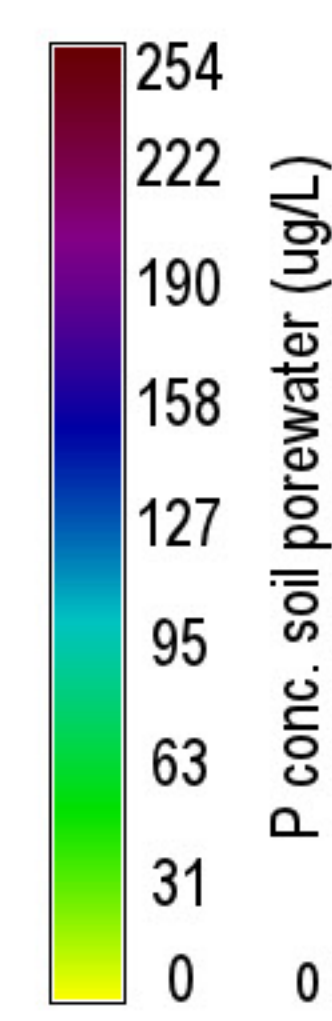
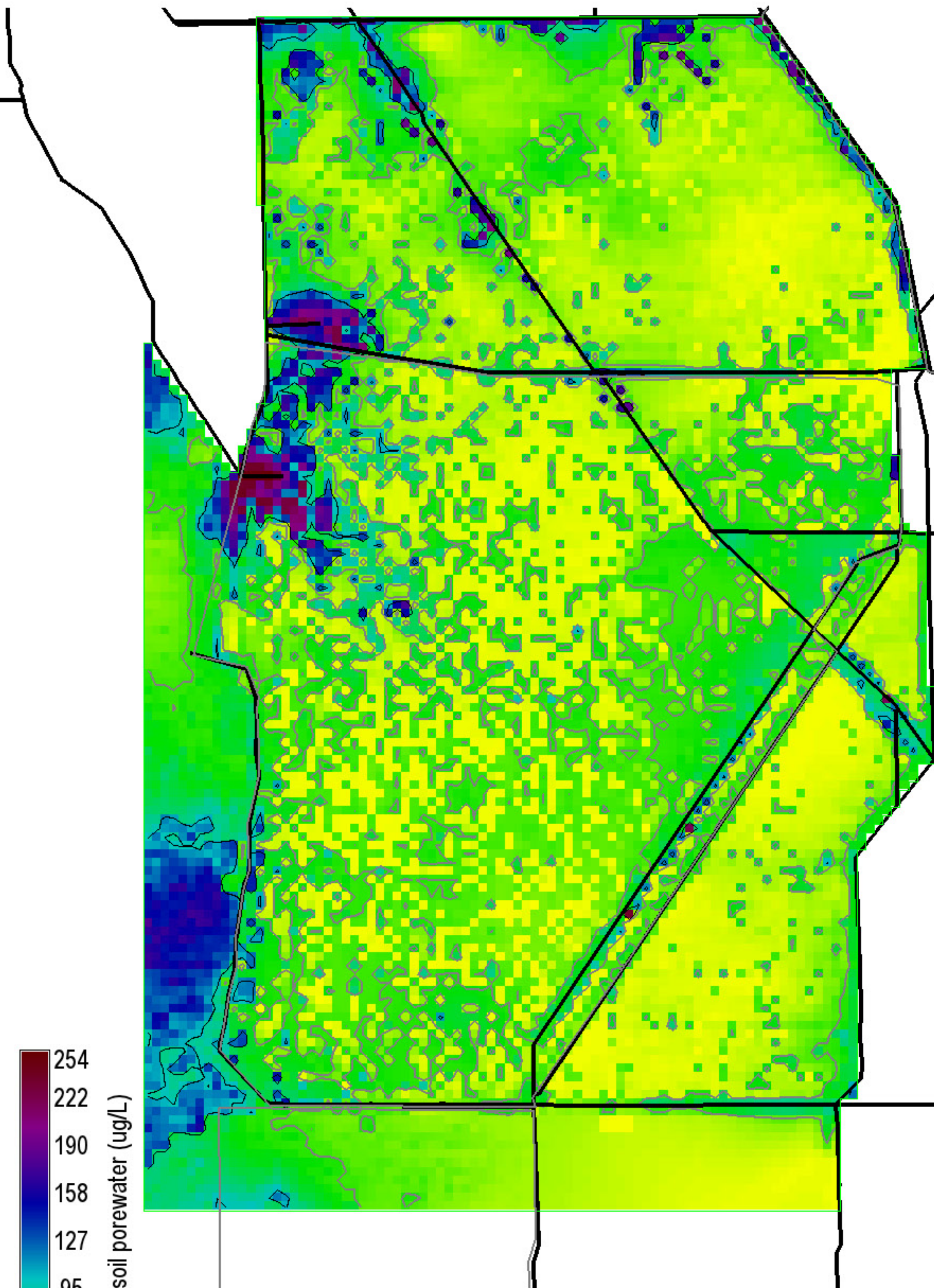

P conc. soil porewater (ug/L)
 Grey, black isolines at 40, 100 ug/L
 115175 ha of landscape is ≥ 40 ug/L
 23225 ha of landscape is ≥ 100 ug/L
 282200 ha in landscape
 0 = white

Snail Kite Critical Habitat = grey polygons
 (WCAs -1, -2, & -3A S of I-75, part of ENP)
 Decomp Project
 ELMv2.8.4reg500 Printed: 08/09/11

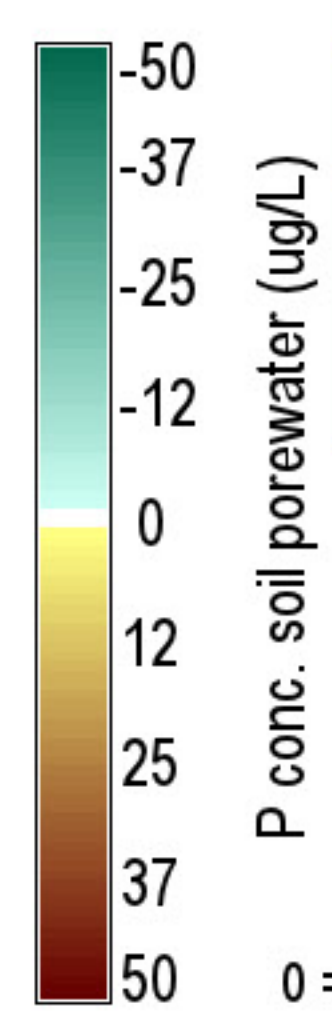
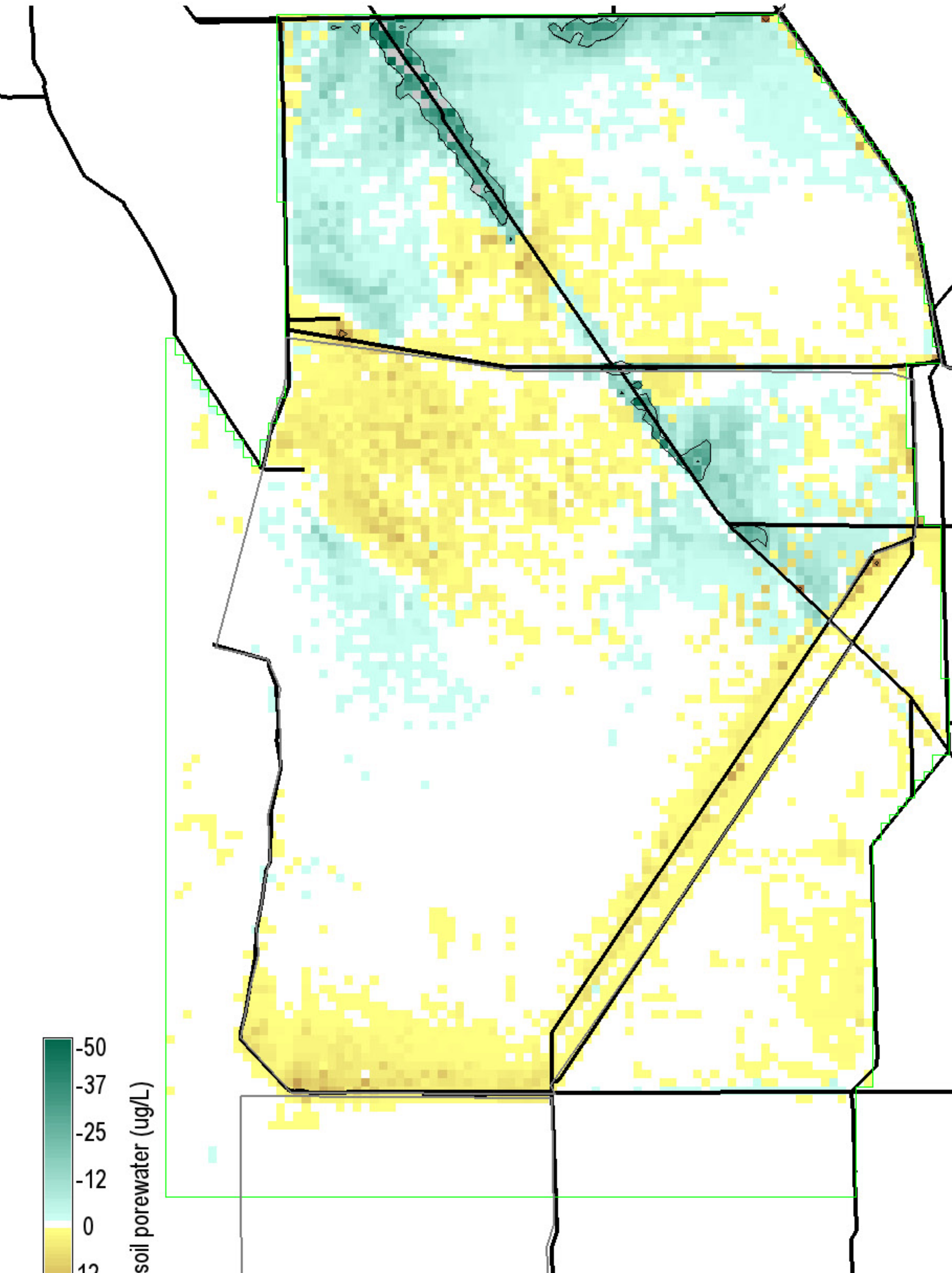

P conc. soil porewater (ug/L)
 Black isolines at +/- 20 ug/L
 3600 ha of landscape differs by ≤ -20 ug/L
 150 ha of landscape differs by ≥ 20 ug/L
 282200 ha in landscape
 0 = white; Diffs in grey $> |-50, 50|$ ug/L

Snail Kite Critical Habitat = grey polygons
 (WCAs -1, -2, & -3A S of I-75, part of ENP)
 Decomp Project
 ELMv2.8.4reg500 Printed: 08/09/11

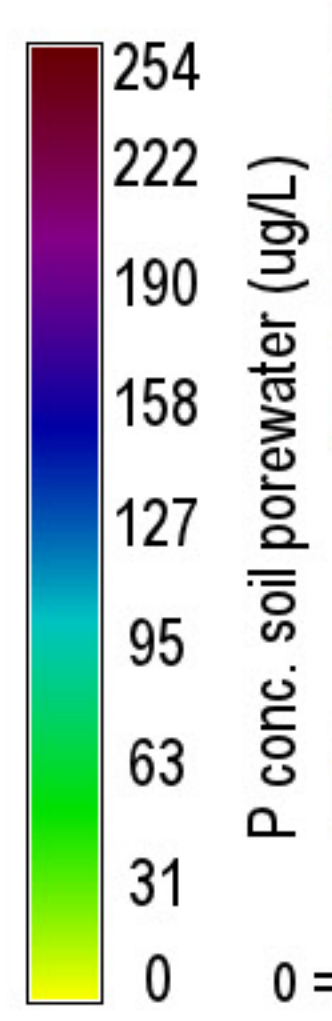
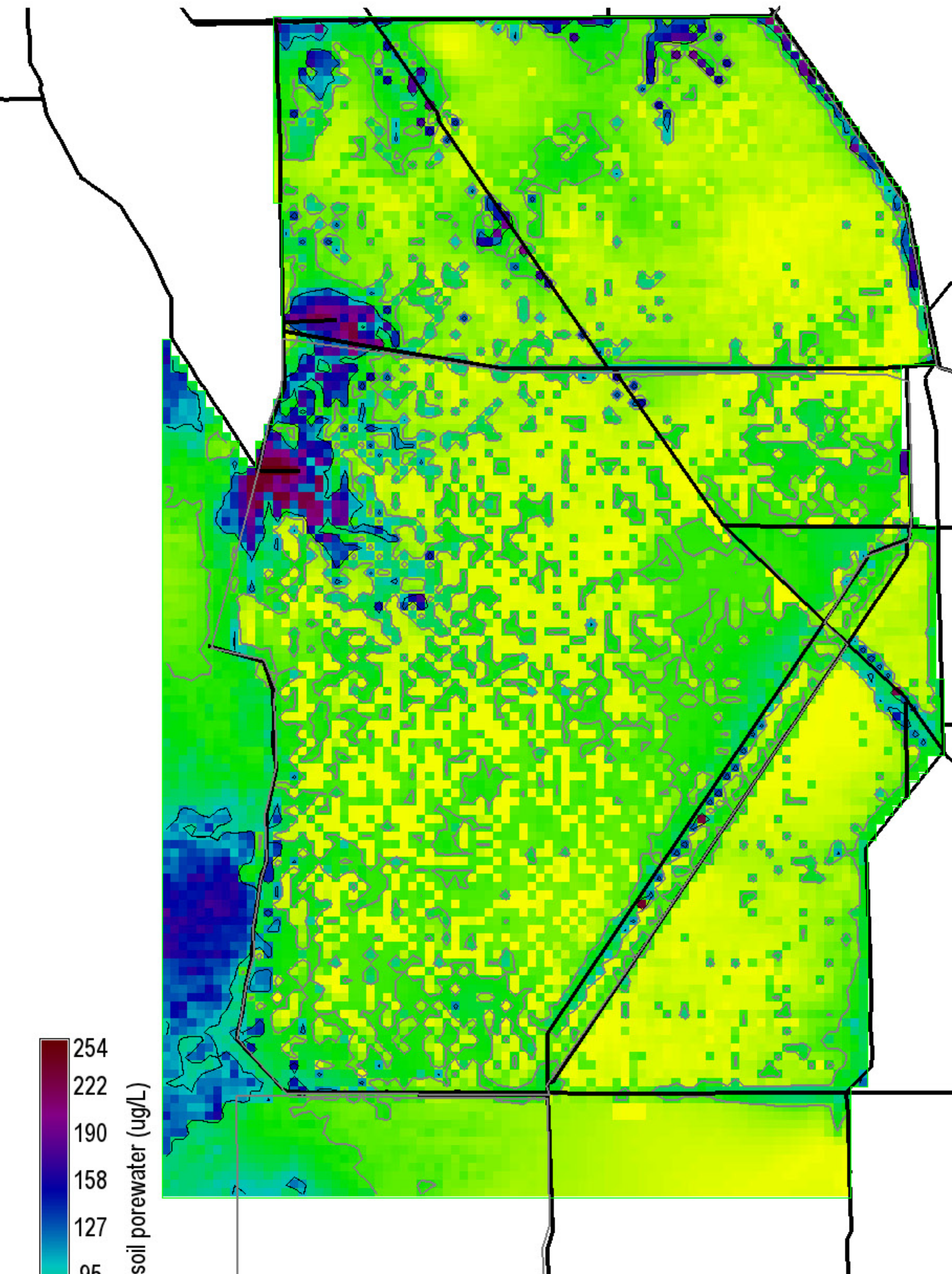

P conc. soil porewater (ug/L)
 Grey, black isolines at 40, 100 ug/L
 112300 ha of landscape is ≥ 40 ug/L
 22850 ha of landscape is ≥ 100 ug/L
 282200 ha in landscape
 0 = white

Snail Kite Critical Habitat = grey polygons
 (WCAs -1, -2, & -3A S of I-75, part of ENP)
 Decomp Project
 ELMv2.8.4reg500 Printed: 08/09/11

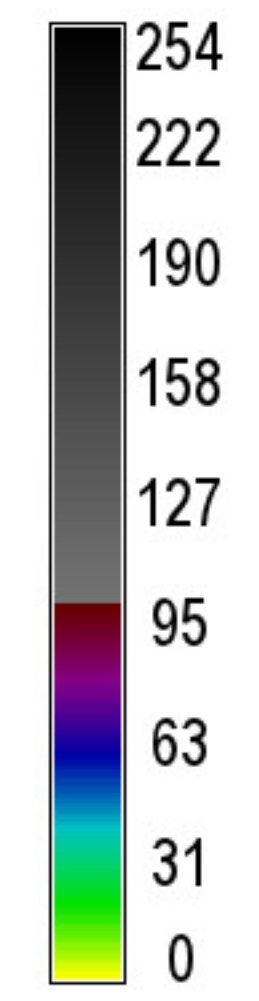
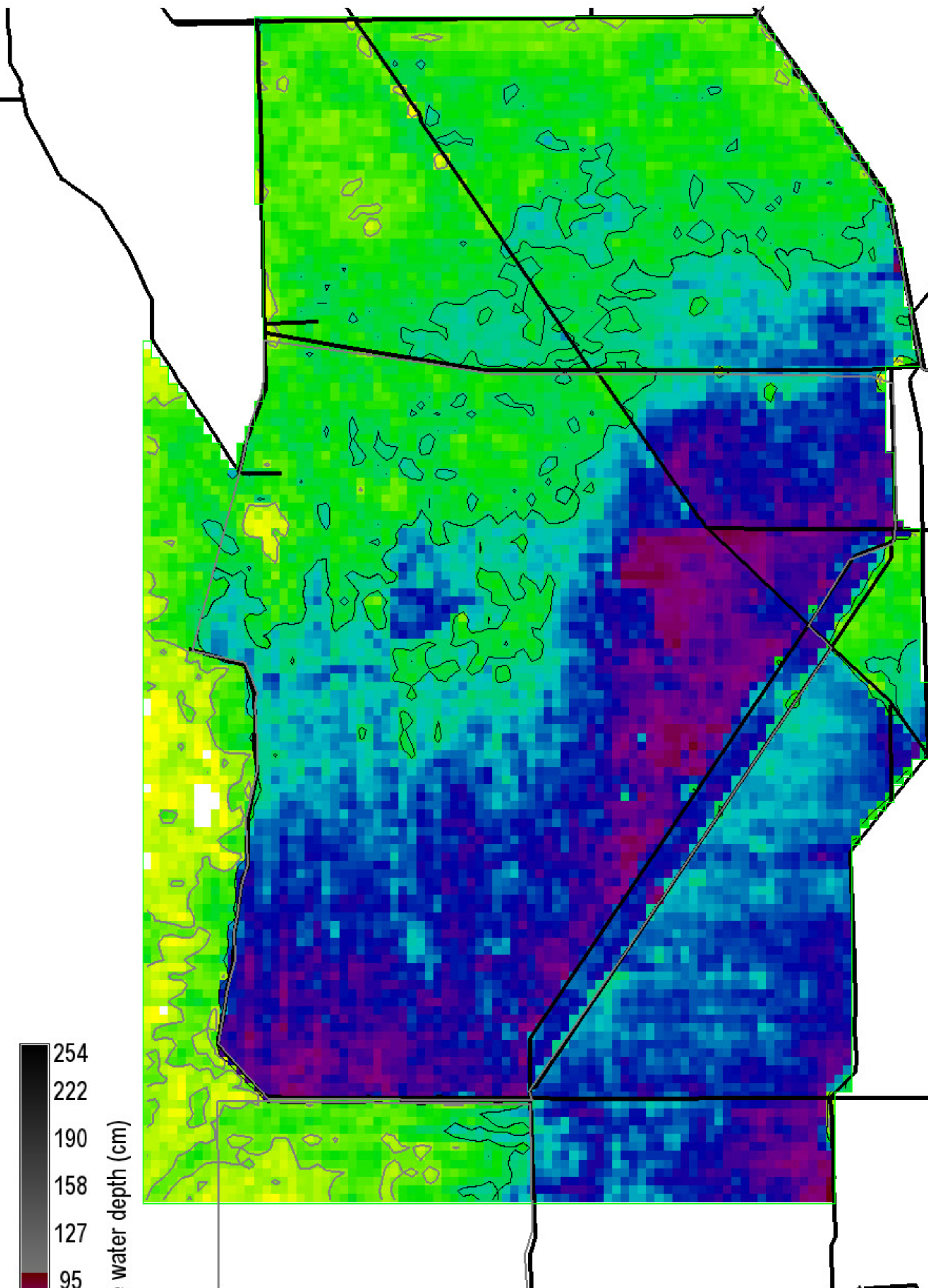

Surface water depth (cm)

Grey, black isolines at 10, 30 cm
 265675 ha of landscape is ≥ 10 cm
 167150 ha of landscape is ≥ 30 cm
 282200 ha in landscape
 0 = white

Snail Kite Critical Habitat = grey polygons
 (WCAs -1, -2, & -3A S of I-75, part of ENP)
 Decomp Project
 ELMv2.8.4reg500 Printed: 08/09/11

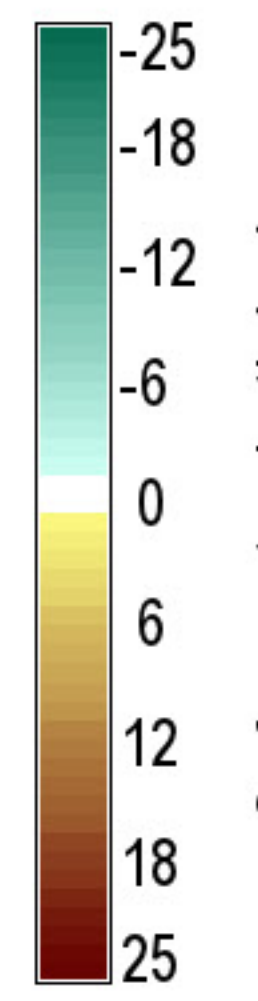
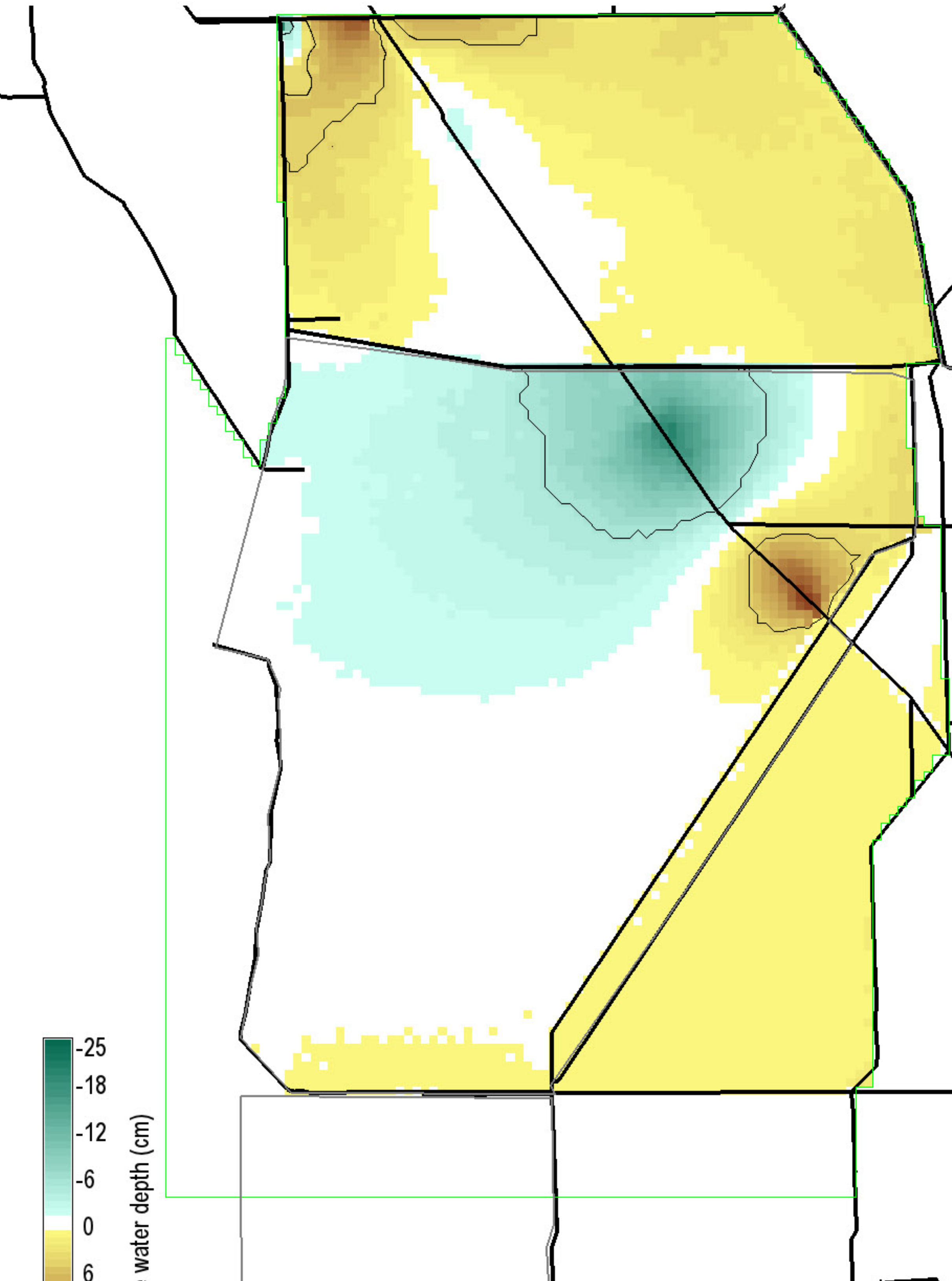

Surface water depth (cm)

Black isolines at +/- 5 cm
 12375 ha of landscape differs by ≤ -5 cm
 8125 ha of landscape differs by ≥ 5 cm
 282200 ha in landscape
 0 = white; Diffs in grey $> |-25, 25|$ cm

Snail Kite Critical Habitat = grey polygons
 (WCAs -1, -2, & -3A S of I-75, part of ENP)
 Decomp Project
 ELMv2.8.4reg500 Printed: 08/09/11

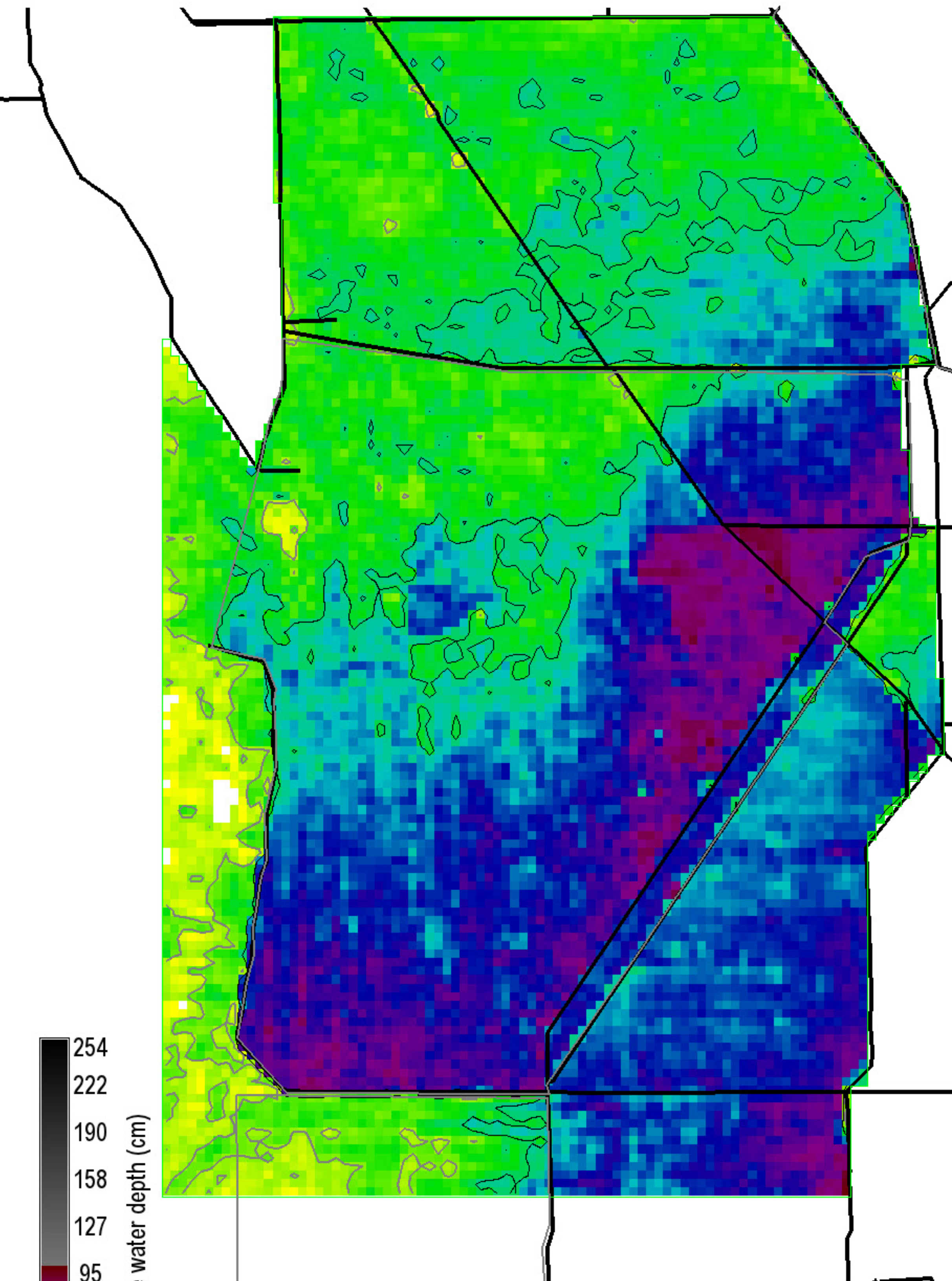

Surface water depth (cm)

Grey, black isolines at 10, 30 cm
 266275 ha of landscape is ≥ 10 cm
 166675 ha of landscape is ≥ 30 cm
 282200 ha in landscape
 0 = white

Snail Kite Critical Habitat = grey polygons
 (WCAs -1, -2, & -3A S of I-75, part of ENP)
 Decomp Project
 ELMv2.8.4reg500 Printed: 08/09/11

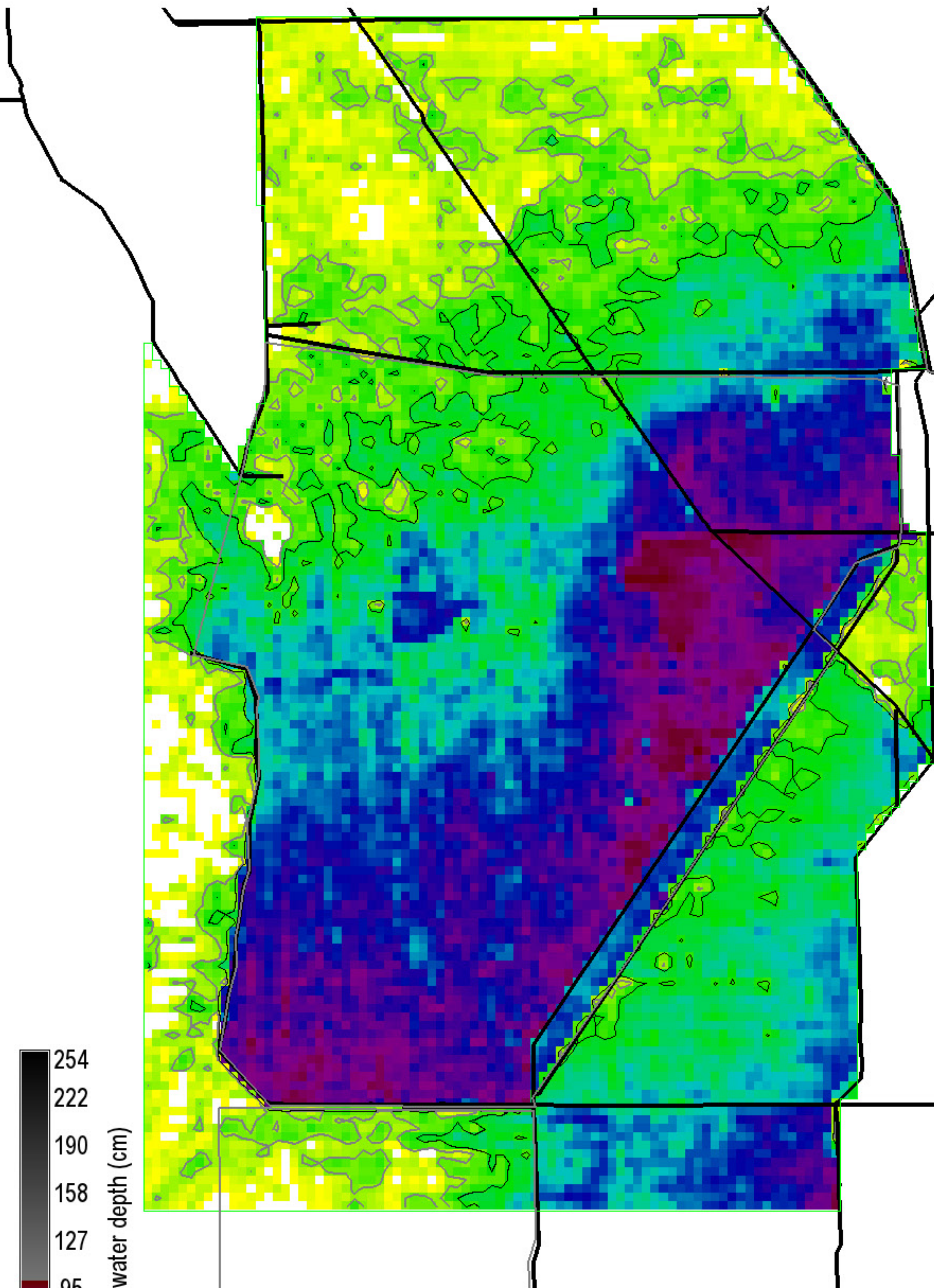

Surface water depth (cm)

Grey, black isolines at 10, 20 cm

222025 ha of landscape is ≥ 10 cm

176475 ha of landscape is ≥ 20 cm

282200 ha in landscape

0 = white

Snail Kite Critical Habitat = grey polygons (WCAs -1, -2, & -3A S of I-75, part of ENP)

Decomp Project ELMv2.8.4reg500 Printed: 08/09/11

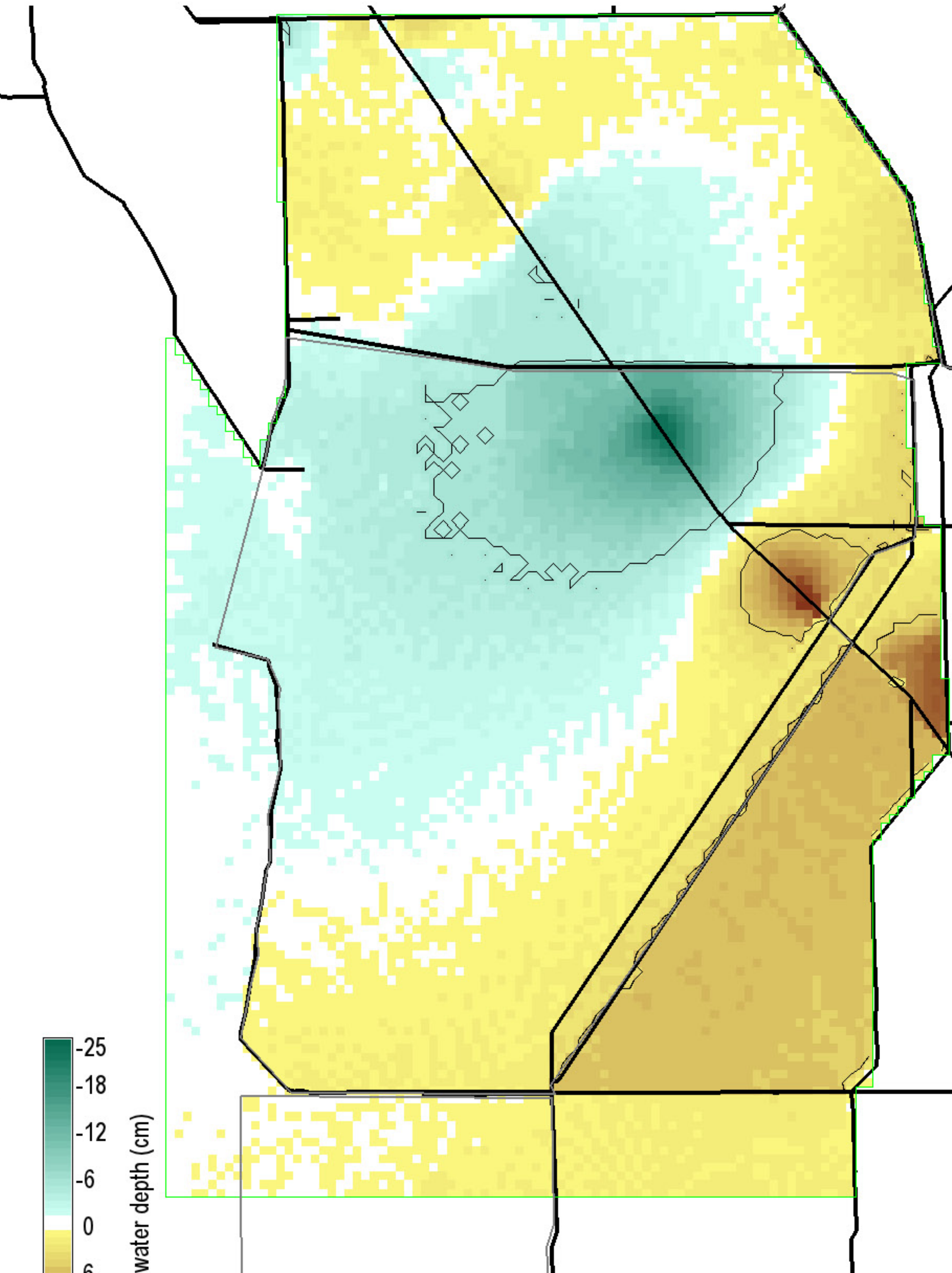

Surface water depth (cm)

Black isolines at +/- 5 cm

22150 ha of landscape differs by ≤ -5 cm

35725 ha of landscape differs by ≥ 5 cm

282200 ha in landscape

0 = white; Diffs in grey $> |-25, 25|$ cm

Snail Kite Critical Habitat = grey polygons (WCAs -1, -2, & -3A S of I-75, part of ENP)

Decomp Project ELMv2.8.4reg500 Printed: 08/09/11

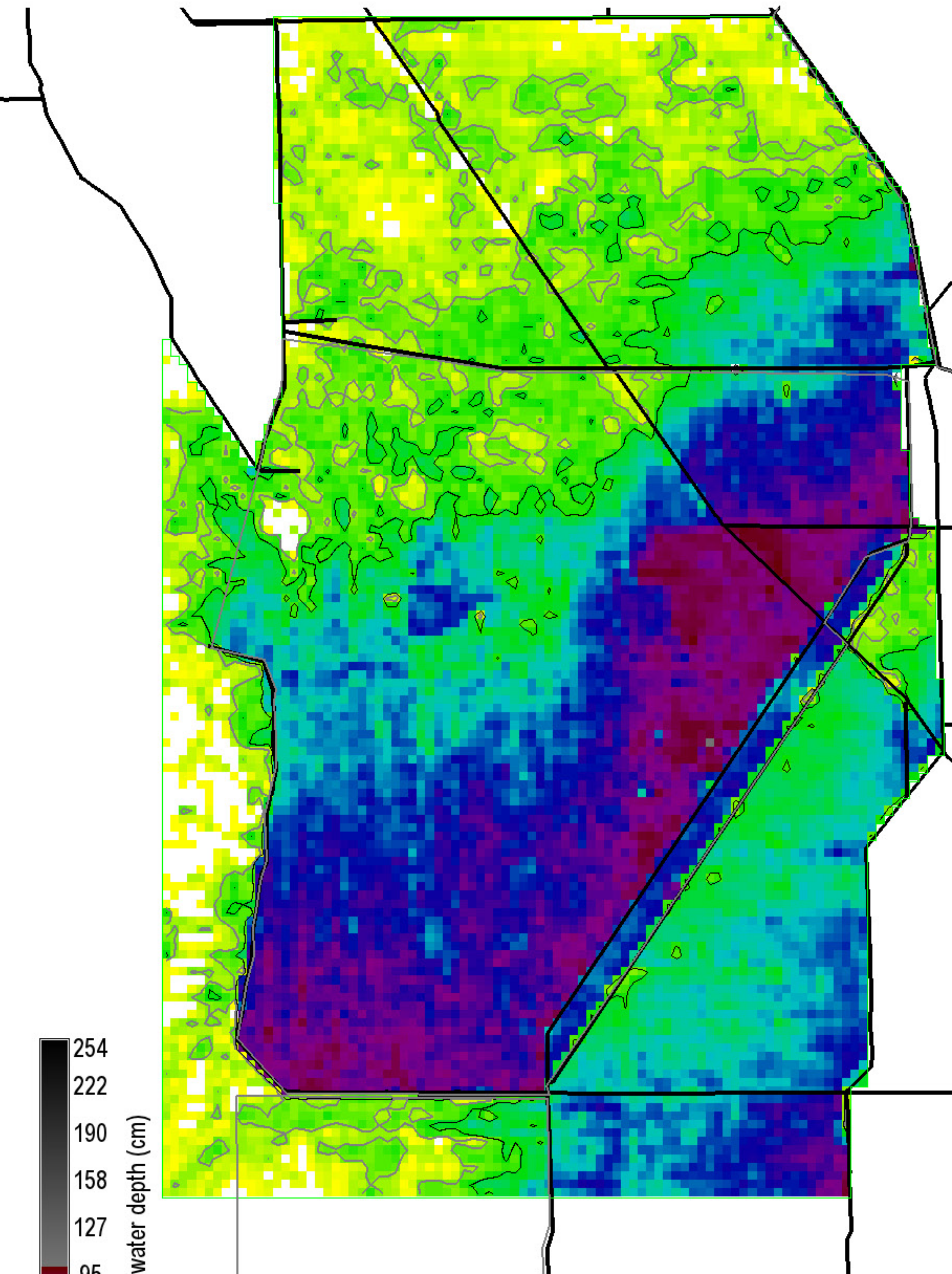

Surface water depth (cm)

Grey, black isolines at 10, 20 cm

221075 ha of landscape is ≥ 10 cm

169300 ha of landscape is ≥ 20 cm

282200 ha in landscape

0 = white

Snail Kite Critical Habitat = grey polygons (WCAs -1, -2, & -3A S of I-75, part of ENP)

Decomp Project ELMv2.8.4reg500 Printed: 08/09/11

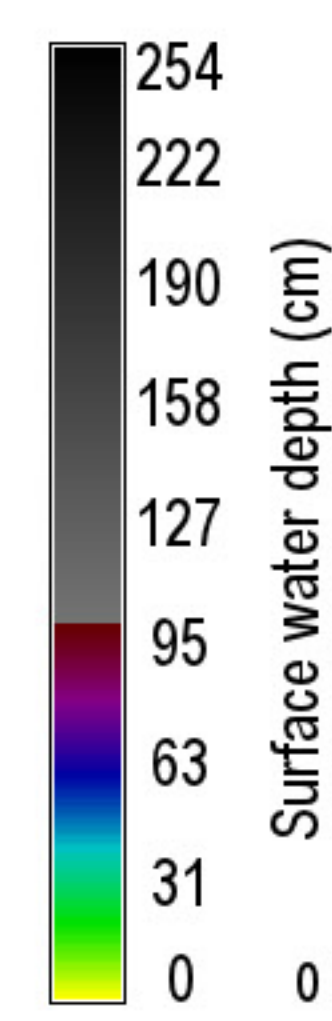
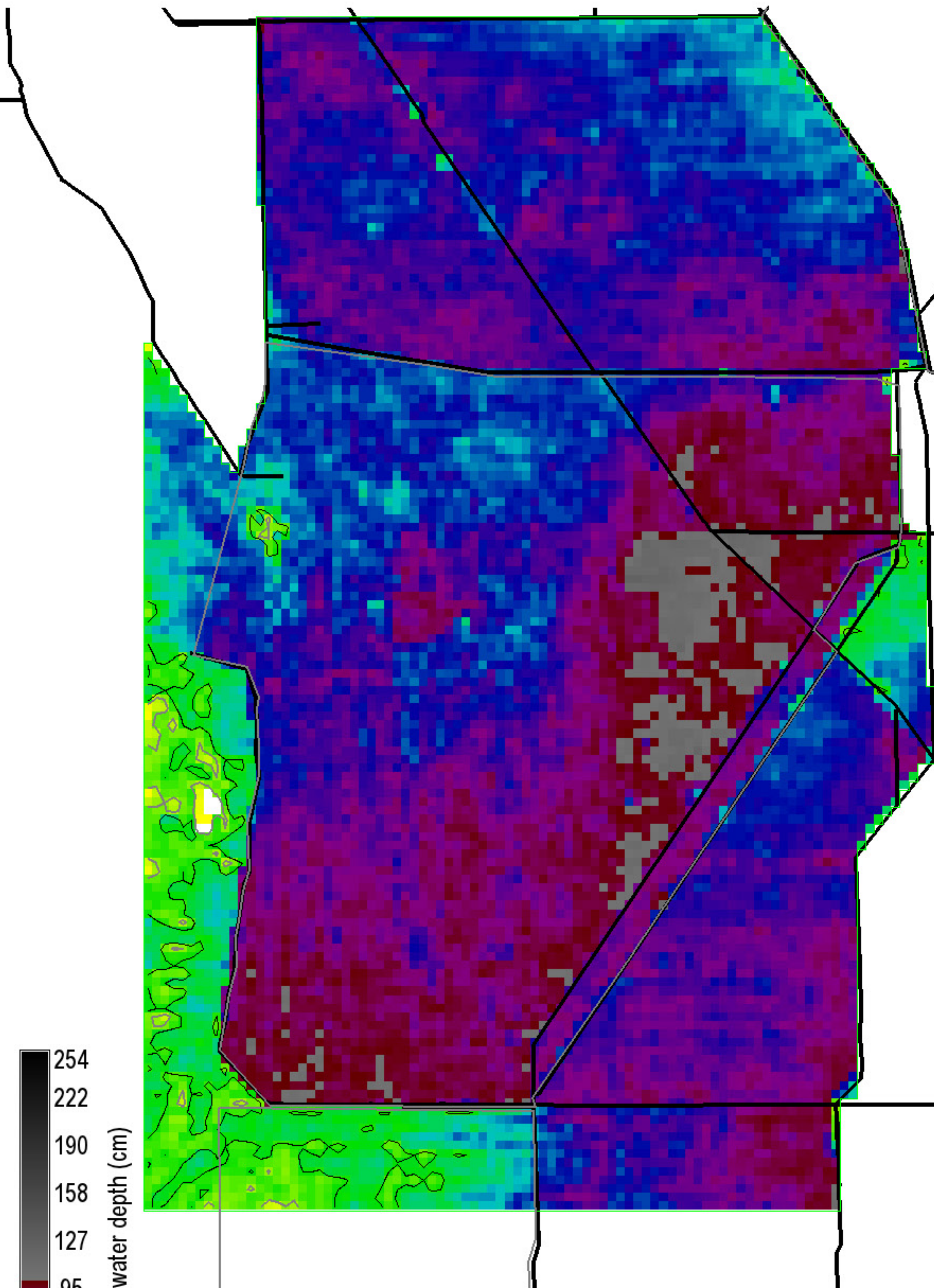

Grey, black isolines at 10, 20 cm
 280675 ha of landscape is ≥ 10 cm
 269875 ha of landscape is ≥ 20 cm
 282200 ha in landscape
 0 = white

Snail Kite Critical Habitat = grey polygons
 (WCAs -1, -2, & -3A S of I-75, part of ENP)
 Decomp Project
 ELMv2.8.4reg500 Printed: 08/09/11

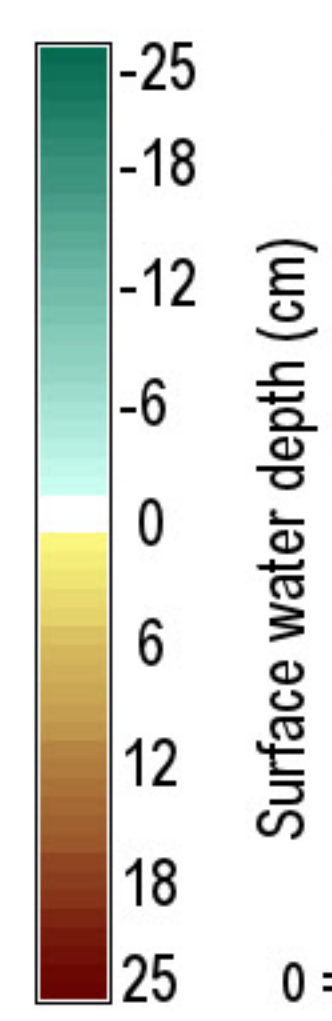
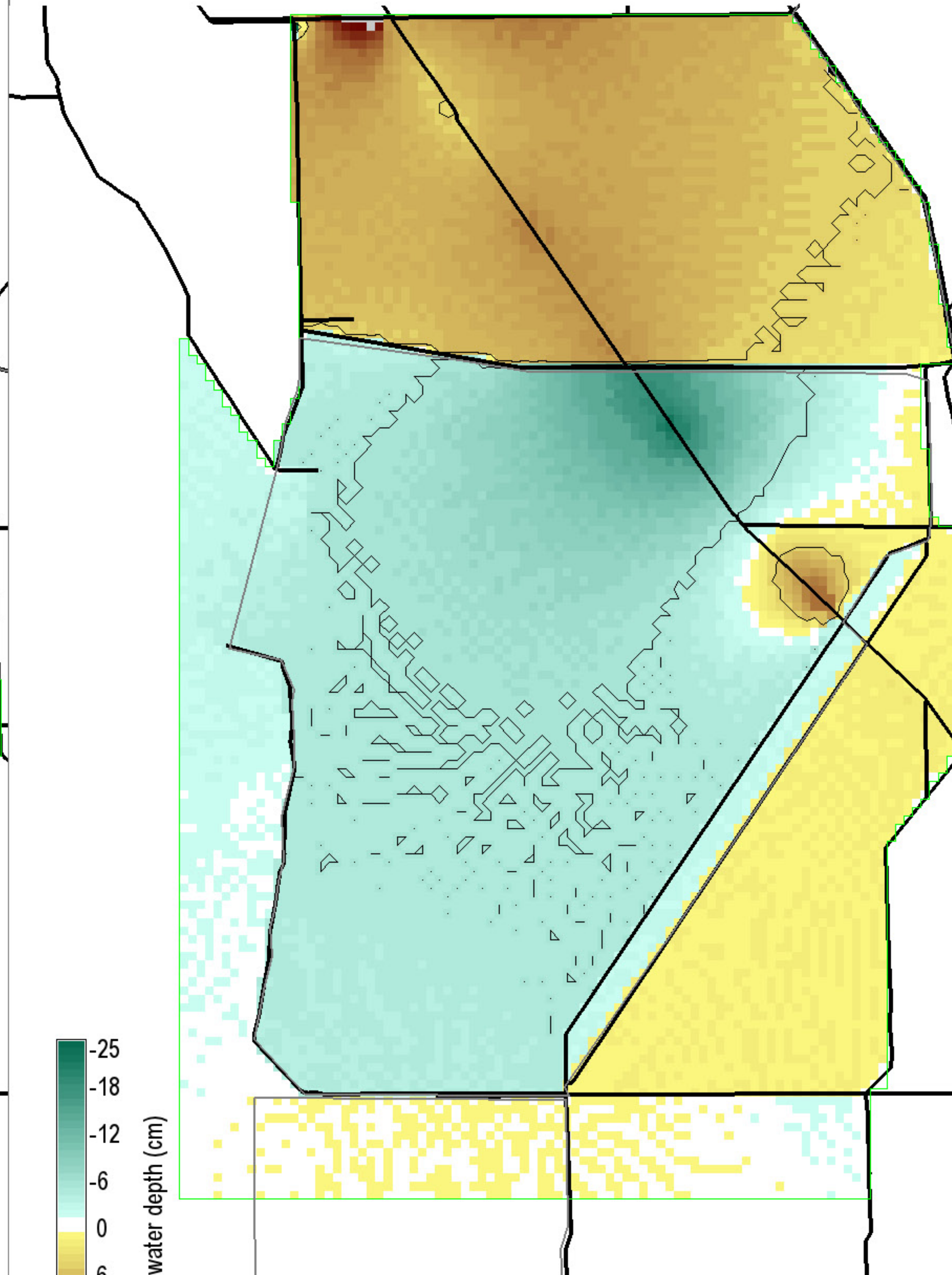

Black isolines at +/- 5 cm
 54725 ha of landscape differs by ≤ -5 cm
 64850 ha of landscape differs by ≥ 5 cm
 282200 ha in landscape
 0 = white; Diffs in grey $> |-25, 25|$ cm

Snail Kite Critical Habitat = grey polygons
 (WCAs -1, -2, & -3A S of I-75, part of ENP)
 Decomp Project
 ELMv2.8.4reg500 Printed: 08/09/11

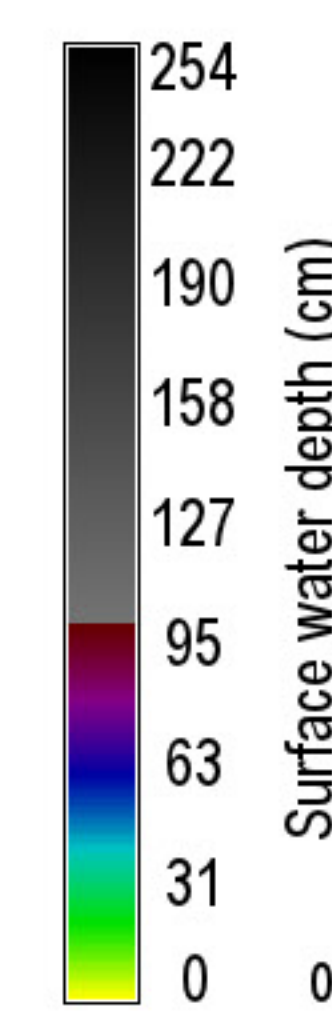
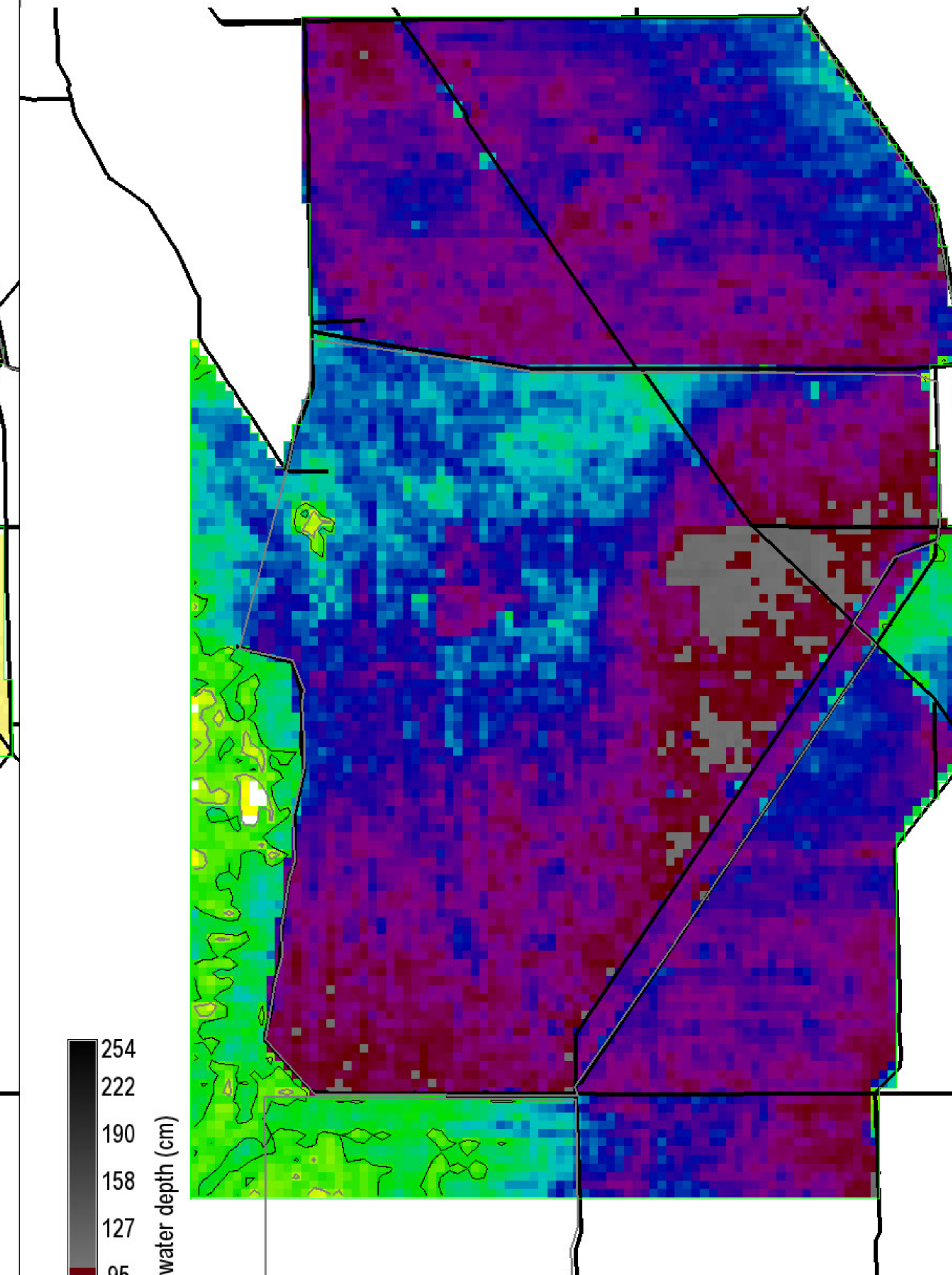

Grey, black isolines at 10, 20 cm
 280300 ha of landscape is ≥ 10 cm
 269175 ha of landscape is ≥ 20 cm
 282200 ha in landscape
 0 = white

Snail Kite Critical Habitat = grey polygons
 (WCAs -1, -2, & -3A S of I-75, part of ENP)
 Decomp Project
 ELMv2.8.4reg500 Printed: 08/09/11

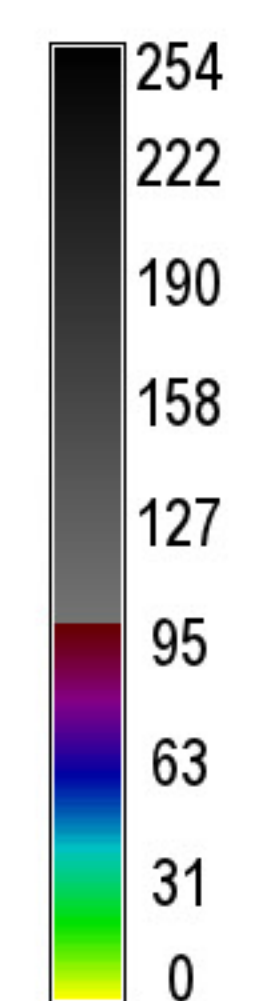
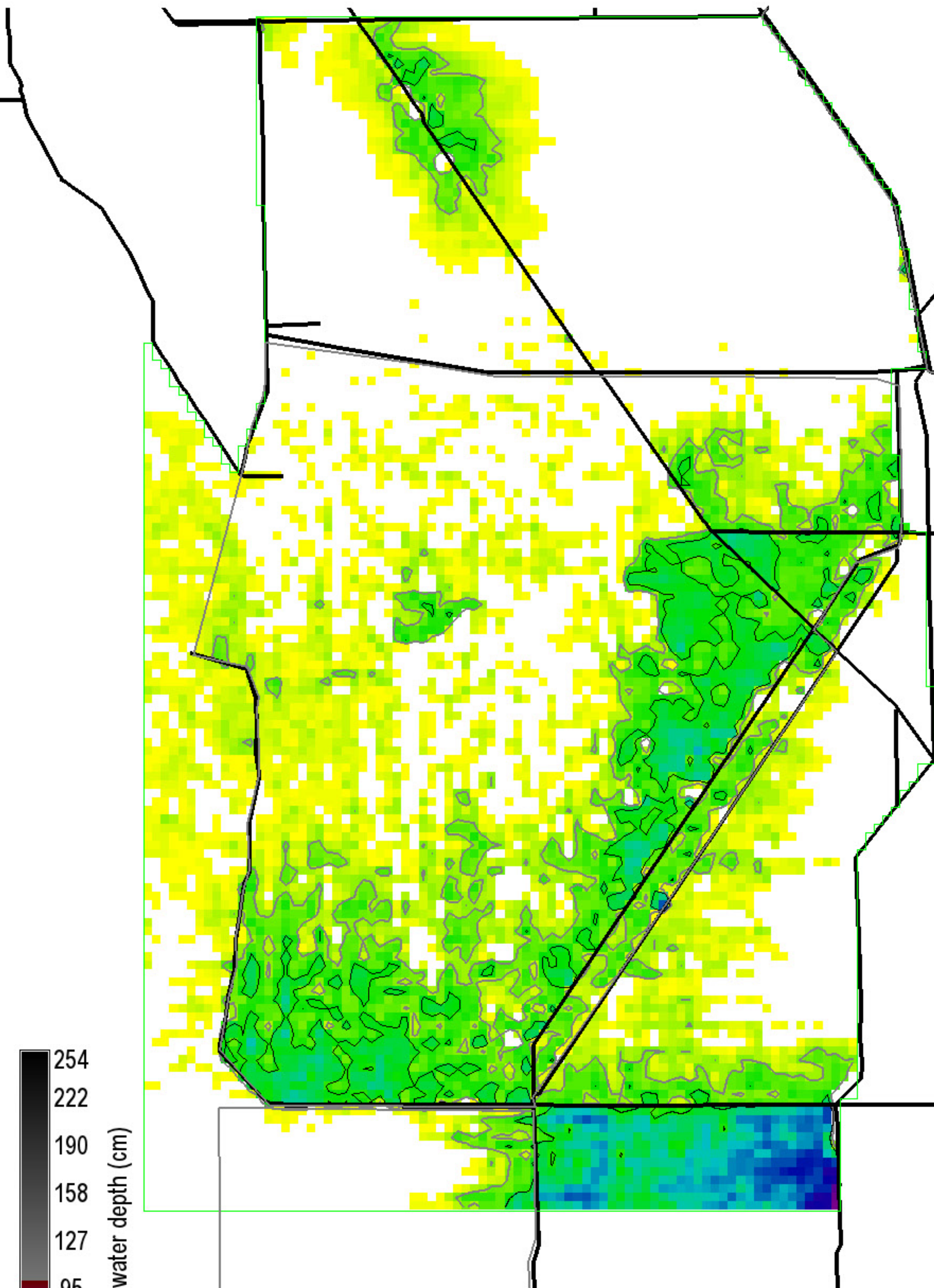

Surface water depth (cm)

Grey, black isolines at 10, 20 cm
 65275 ha of landscape is ≥ 10 cm
 28625 ha of landscape is ≥ 20 cm
 282200 ha in landscape
 0 = white

Snail Kite Critical Habitat = grey polygons
 (WCAs -1, -2, & -3A S of I-75, part of ENP)
 Decomp Project
 ELMv2.8.4reg500 Printed: 08/09/11

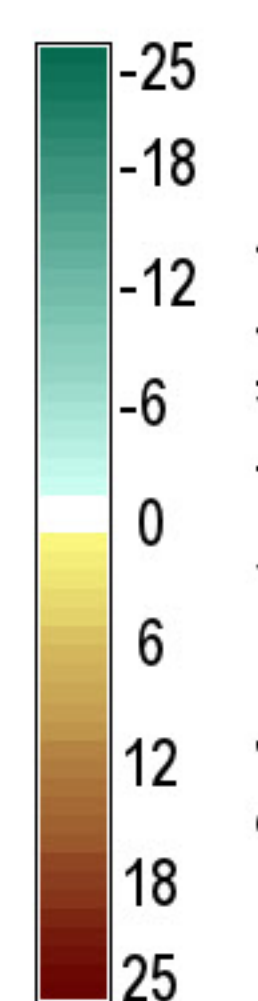
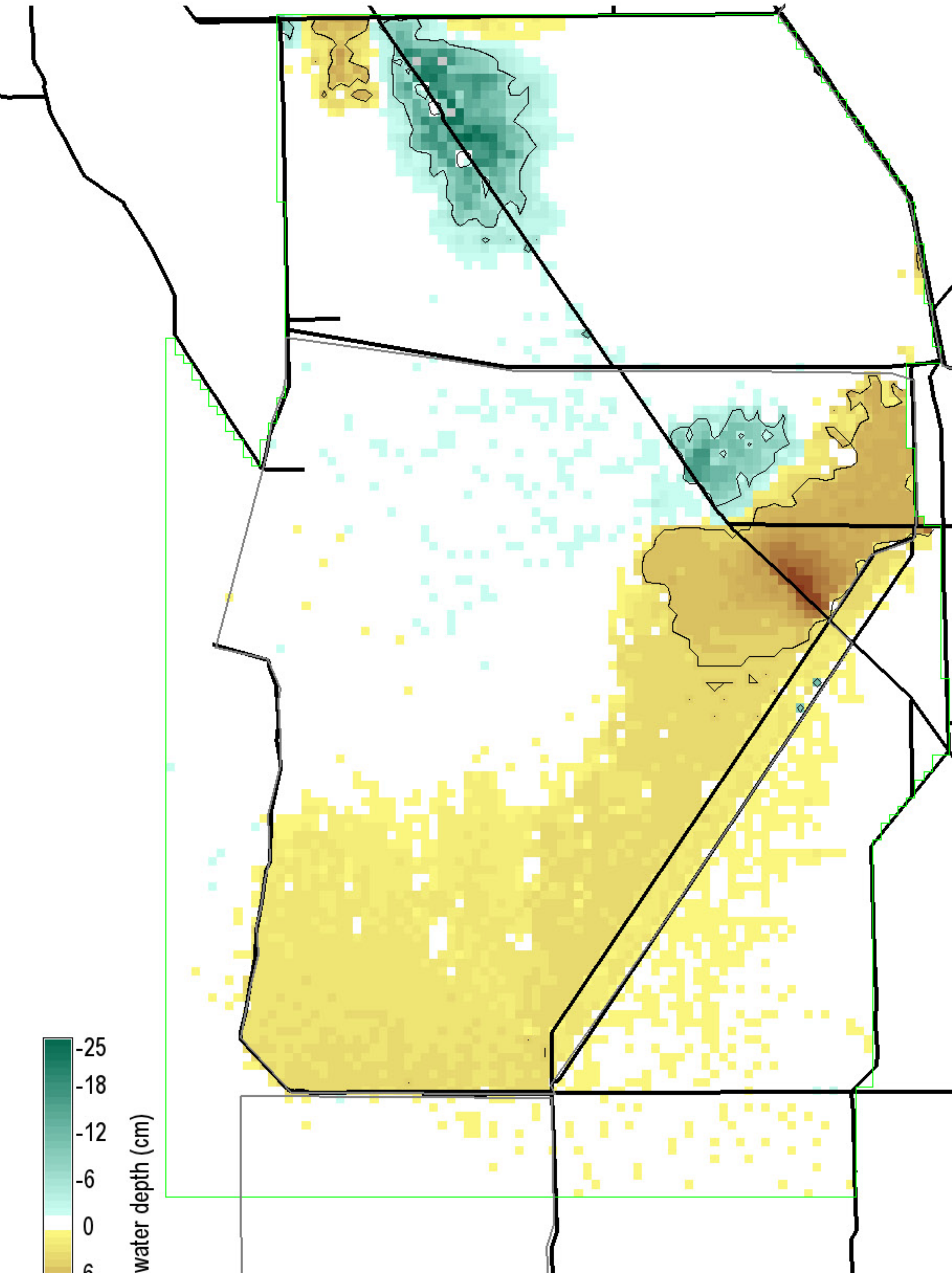

Surface water depth (cm)

Black isolines at ± 5 cm
 8750 ha of landscape differs by ≤ -5 cm
 14400 ha of landscape differs by ≥ 5 cm
 282200 ha in landscape
 0 = white; Diffs in grey $> |-25, 25|$ cm

Snail Kite Critical Habitat = grey polygons
 (WCAs -1, -2, & -3A S of I-75, part of ENP)
 Decomp Project
 ELMv2.8.4reg500 Printed: 08/09/11

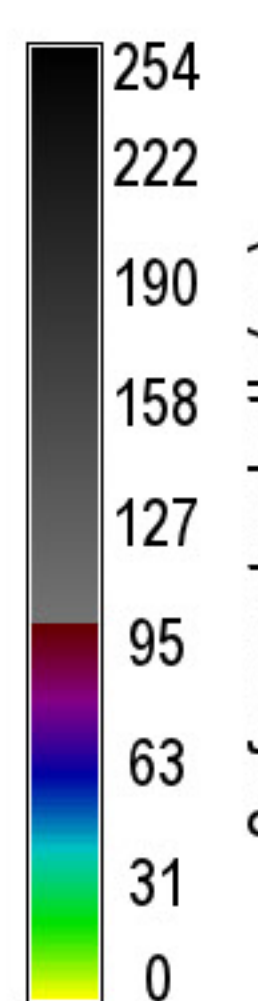
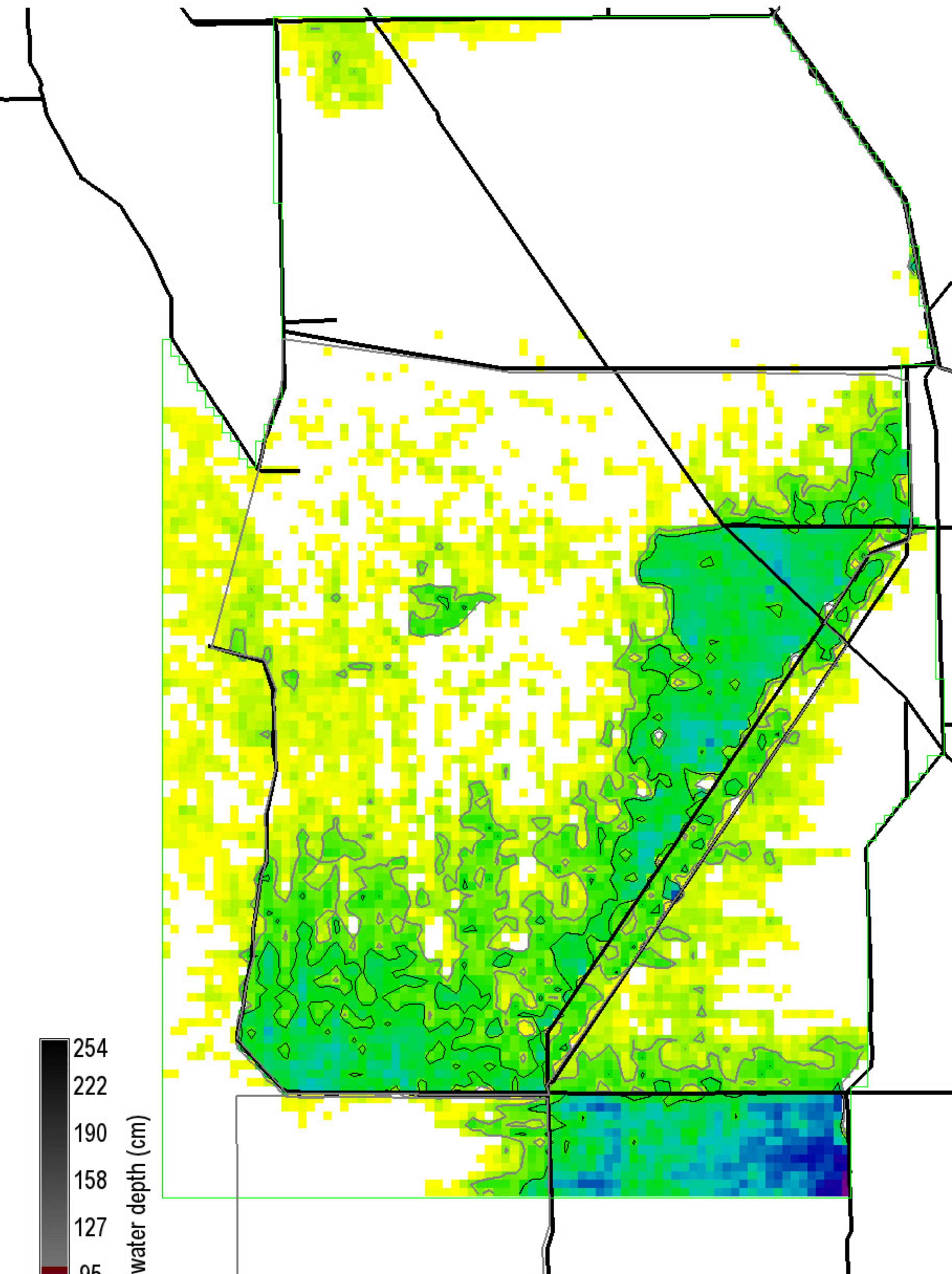

Surface water depth (cm)

Grey, black isolines at 10, 20 cm
 68425 ha of landscape is ≥ 10 cm
 38850 ha of landscape is ≥ 20 cm
 282200 ha in landscape
 0 = white

Snail Kite Critical Habitat = grey polygons
 (WCAs -1, -2, & -3A S of I-75, part of ENP)
 Decomp Project
 ELMv2.8.4reg500 Printed: 08/09/11

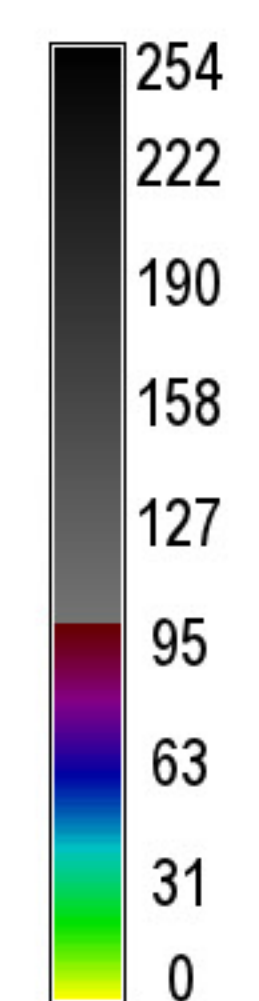
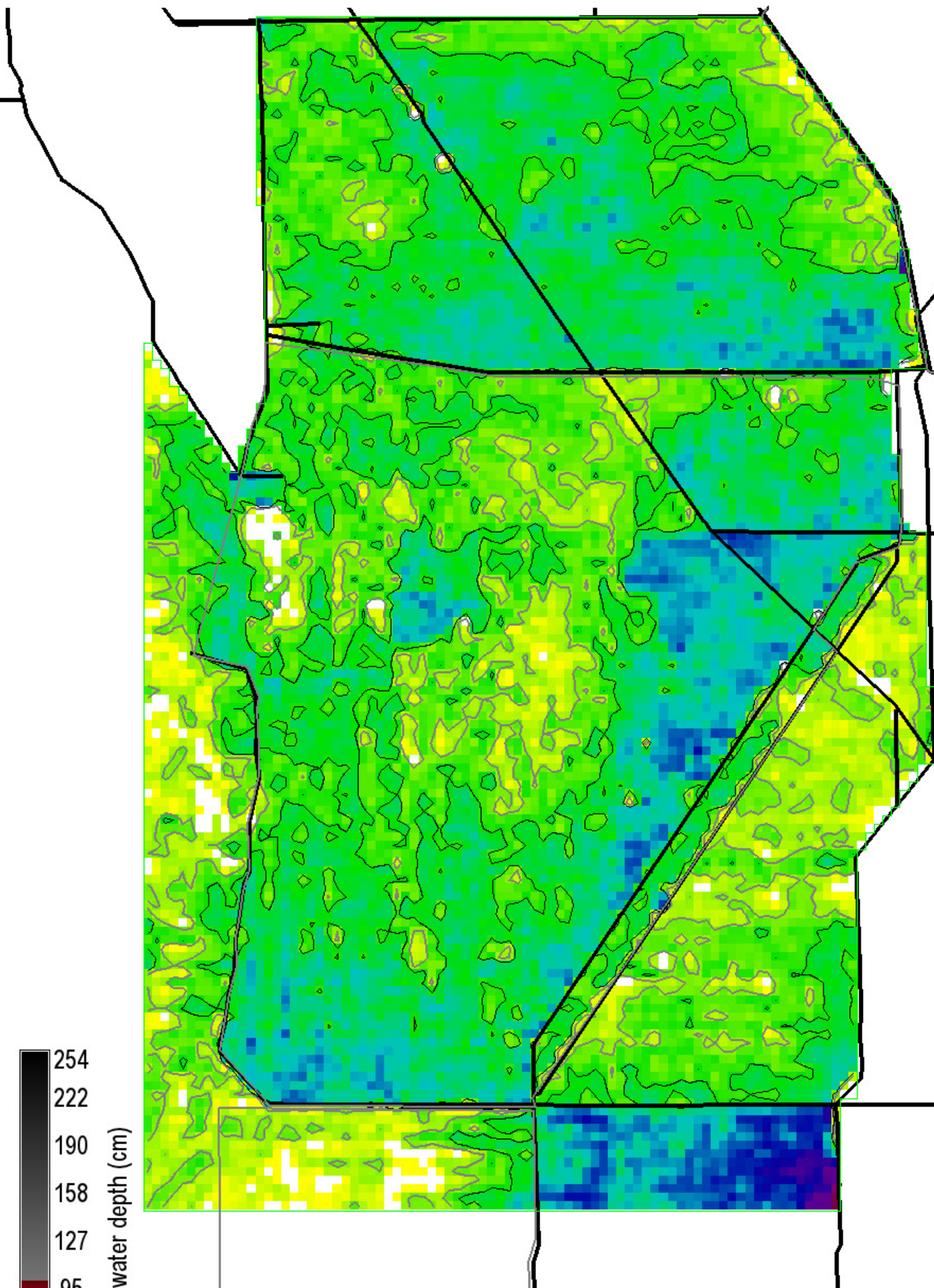

Grey, black isolines at 10, 20 cm
 232825 ha of landscape is ≥ 10 cm
 146850 ha of landscape is ≥ 20 cm
 282200 ha in landscape
 0 = white

Snail Kite Critical Habitat = grey polygons
 (WCAs -1, -2, & -3A S of I-75, part of ENP)
 Decomp Project
 ELMv2.8.4reg500 Printed: 08/09/11

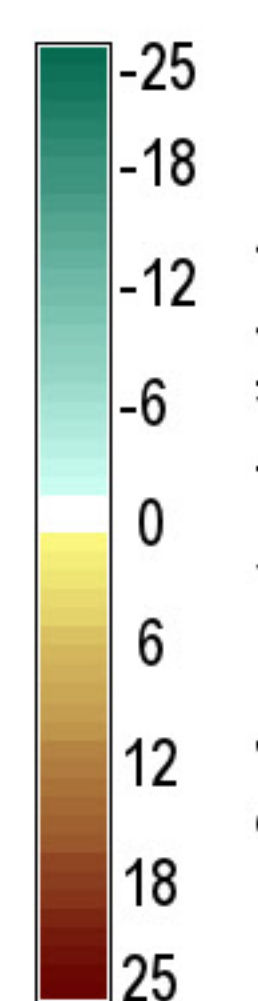
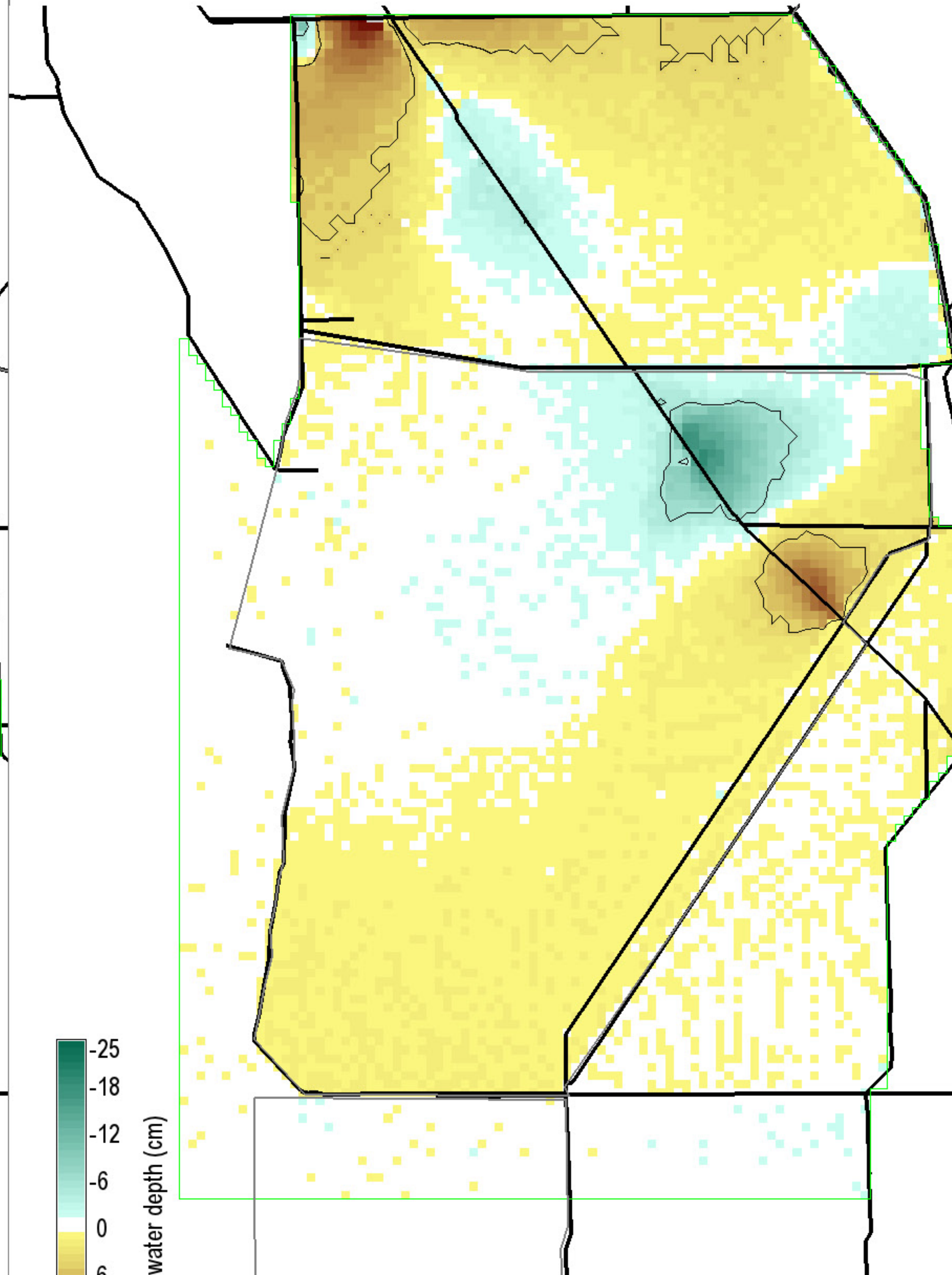

Black isolines at +/- 5 cm
 4825 ha of landscape differs by ≤ -5 cm
 14550 ha of landscape differs by ≥ 5 cm
 282200 ha in landscape
 0 = white; Diffs in grey $> |-25, 25|$ cm

Snail Kite Critical Habitat = grey polygons
 (WCAs -1, -2, & -3A S of I-75, part of ENP)
 Decomp Project
 ELMv2.8.4reg500 Printed: 08/09/11

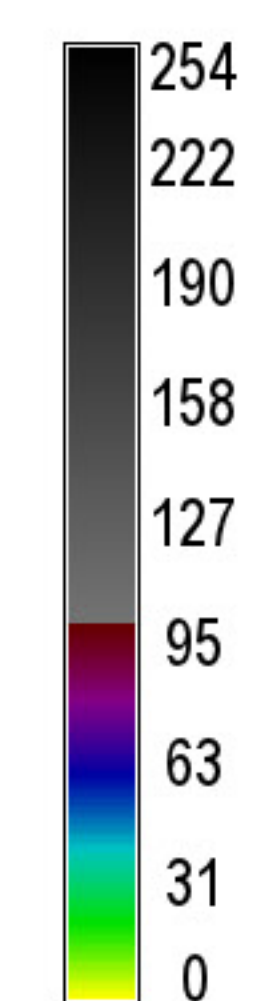
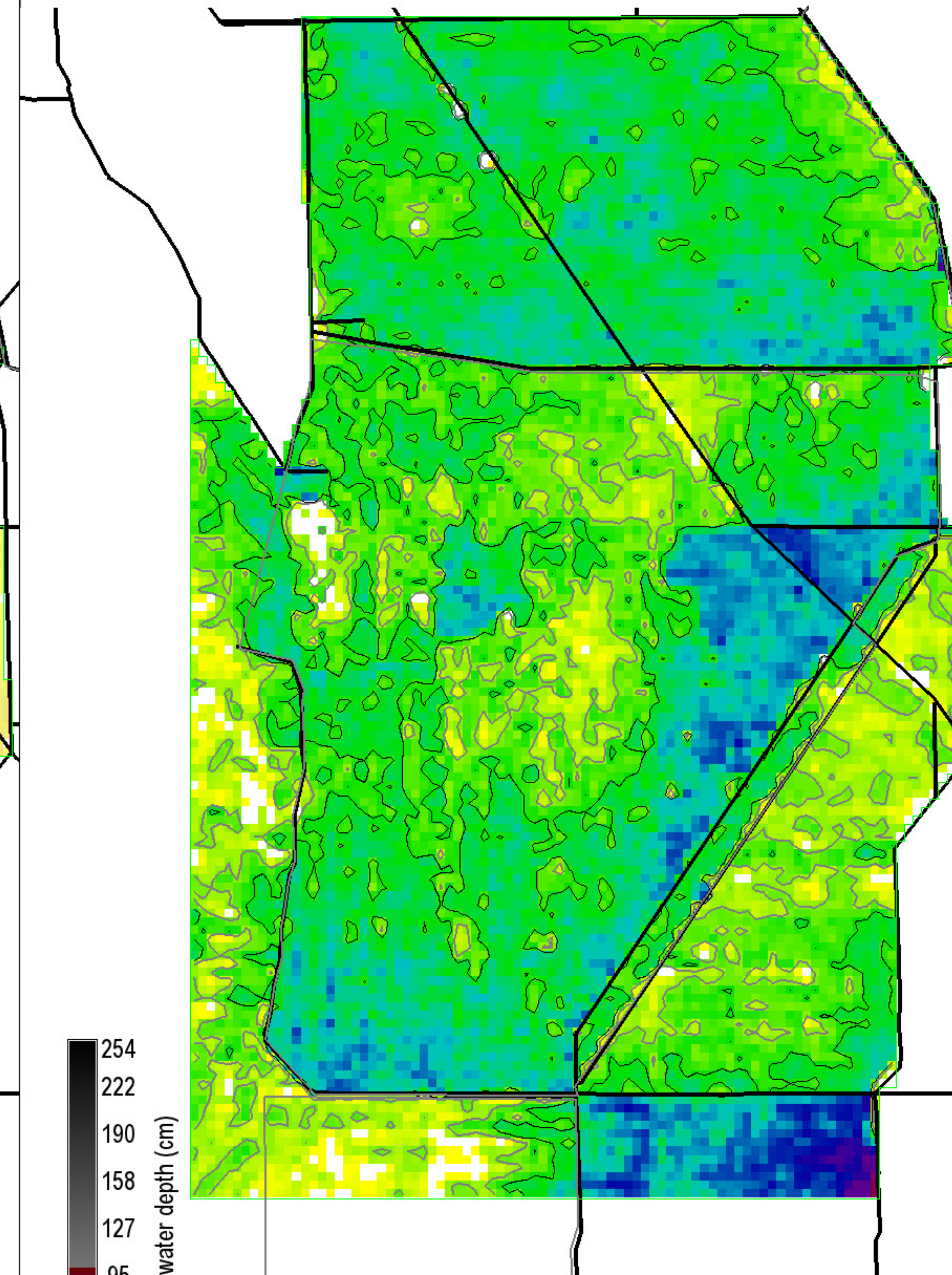

Grey, black isolines at 10, 20 cm
 233925 ha of landscape is ≥ 10 cm
 156275 ha of landscape is ≥ 20 cm
 282200 ha in landscape
 0 = white

Snail Kite Critical Habitat = grey polygons
 (WCAs -1, -2, & -3A S of I-75, part of ENP)
 Decomp Project
 ELMv2.8.4reg500 Printed: 08/09/11

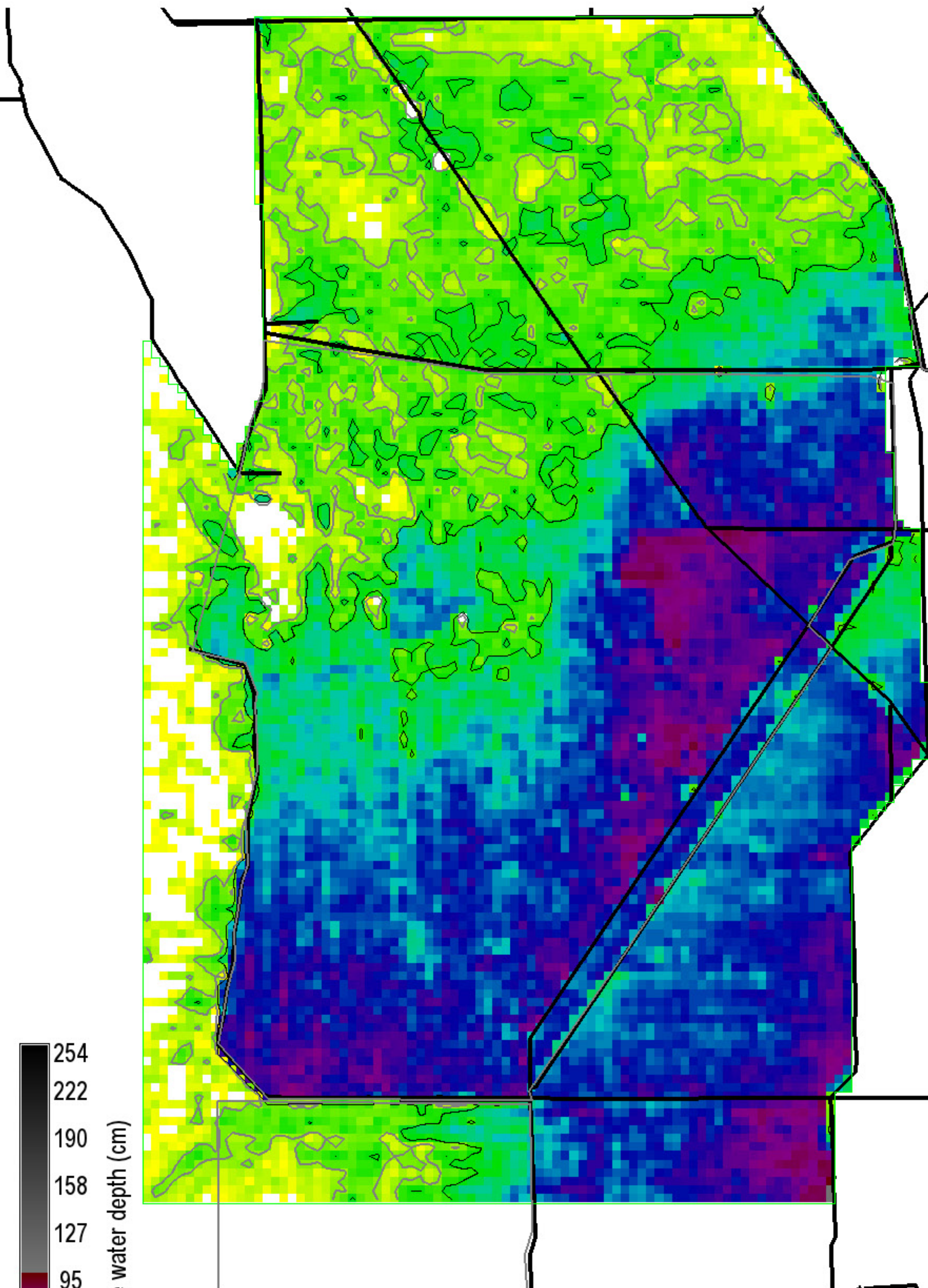

Surface water depth (cm)

254
222
190
158
127
95
63
31
0

0 = white

Grey, black isolines at 10, 20 cm

230350 ha of landscape is ≥ 10 cm

170975 ha of landscape is ≥ 20 cm

282200 ha in landscape

Snail Kite Critical Habitat = grey polygons (WCAs -1, -2, & -3A S of I-75, part of ENP)

Decomp Project
ELMv2.8.4reg500 Printed: 08/09/11

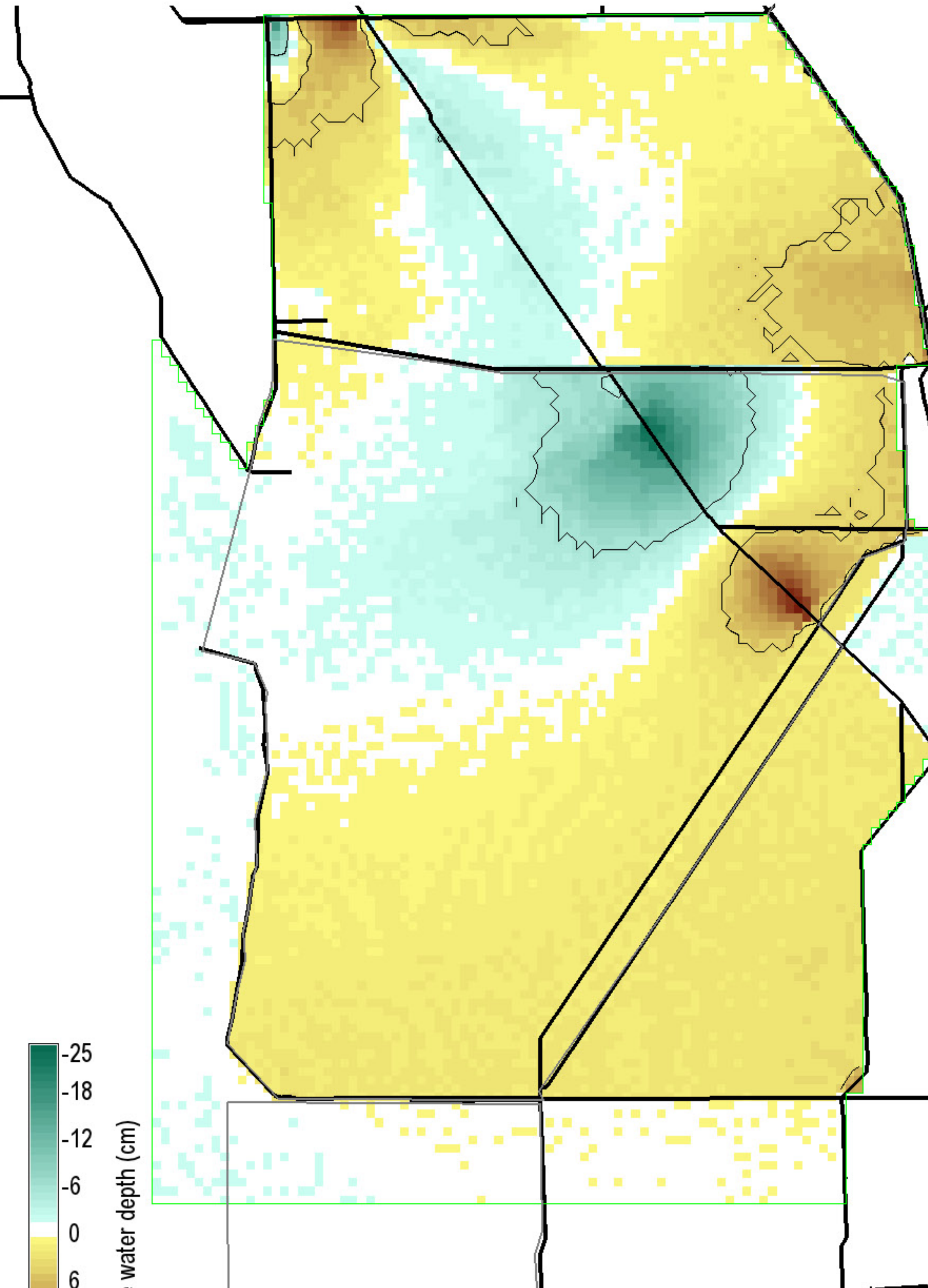

Surface water depth (cm)

-25
-18
-12
-6
0
6
12
18
25

0 = white; Diffs in grey $> | -25, 25 |$ cm

Black isolines at +/- 5 cm

12375 ha of landscape differs by ≤ -5 cm

18475 ha of landscape differs by ≥ 5 cm

282200 ha in landscape

Snail Kite Critical Habitat = grey polygons (WCAs -1, -2, & -3A S of I-75, part of ENP)

Decomp Project
ELMv2.8.4reg500 Printed: 08/09/11

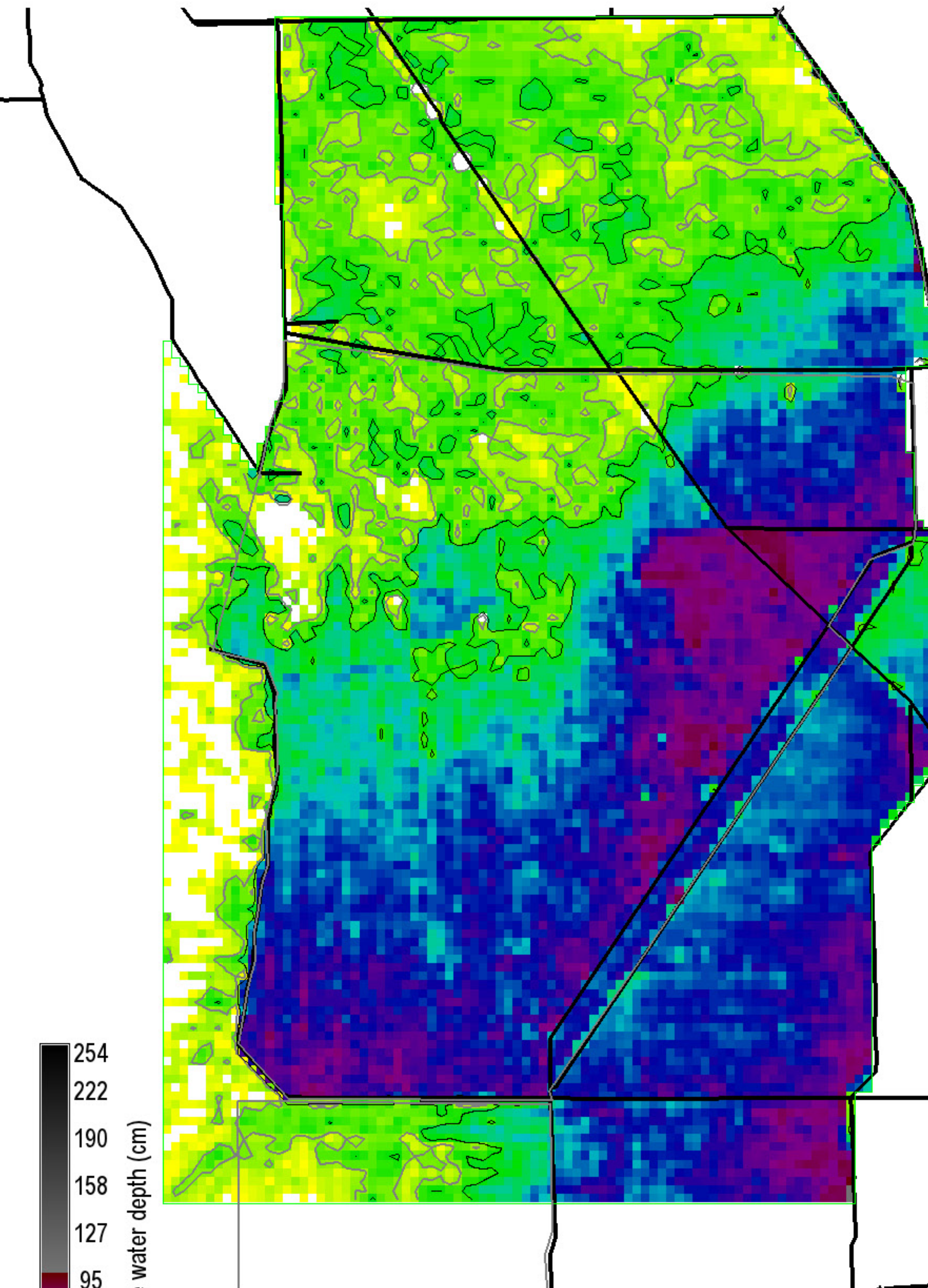

Surface water depth (cm)

254
222
190
158
127
95
63
31
0

0 = white

Grey, black isolines at 10, 20 cm

232750 ha of landscape is ≥ 10 cm

170000 ha of landscape is ≥ 20 cm

282200 ha in landscape

Snail Kite Critical Habitat = grey polygons (WCAs -1, -2, & -3A S of I-75, part of ENP)

Decomp Project
ELMv2.8.4reg500 Printed: 08/09/11

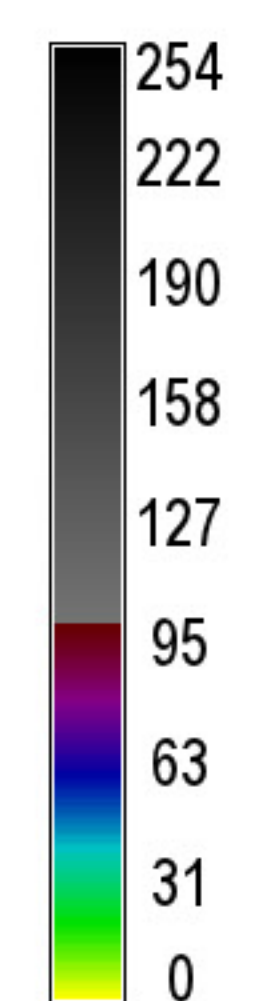
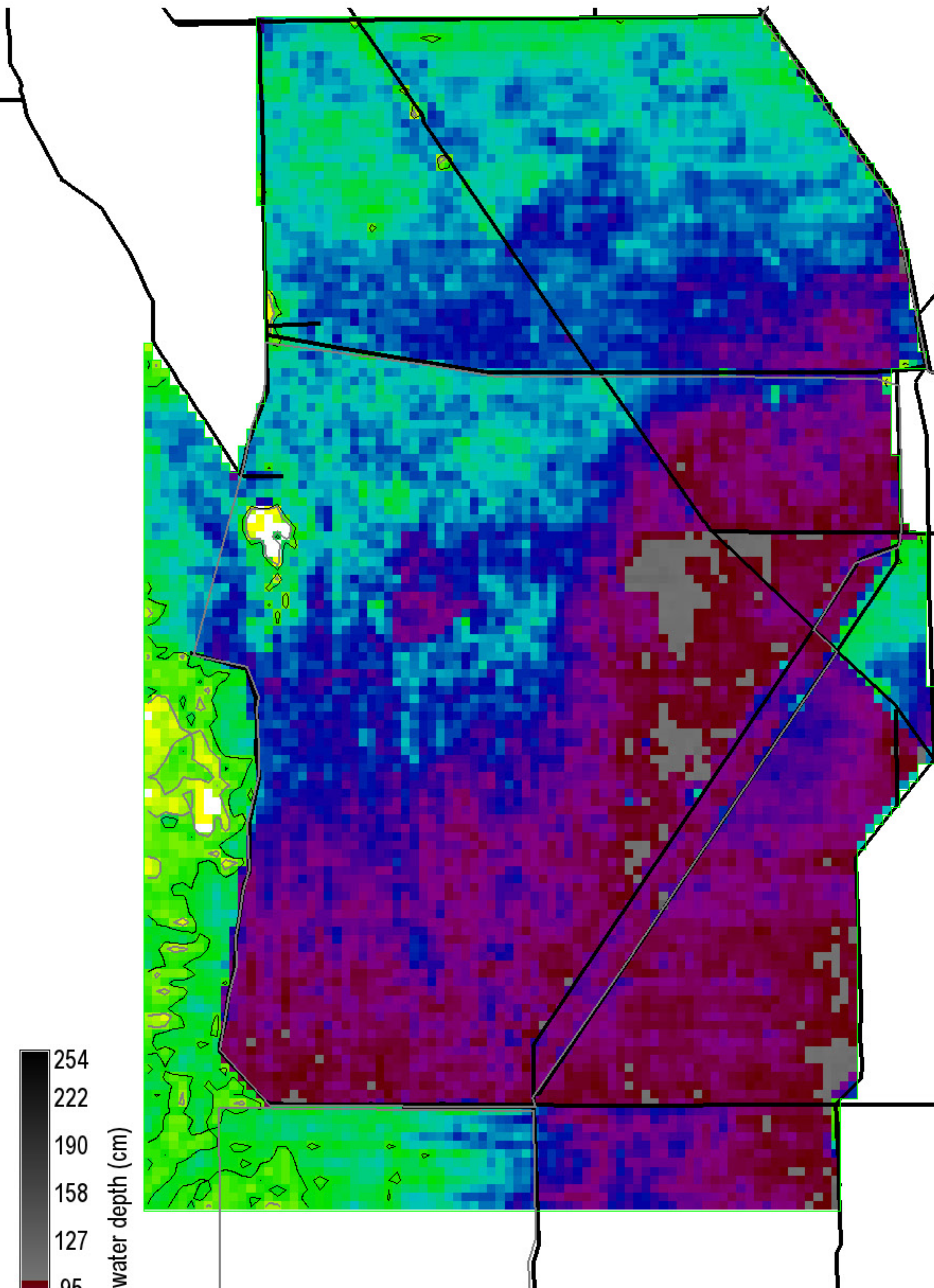

Surface water depth (cm)
 Grey, black isolines at 10, 20 cm
 278750 ha of landscape is ≥ 10 cm
 268875 ha of landscape is ≥ 20 cm
 282200 ha in landscape
 0 = white

Snail Kite Critical Habitat = grey polygons
 (WCAs -1, -2, & -3A S of I-75, part of ENP)
 Decomp Project
 ELMv2.8.4reg500 Printed: 08/09/11

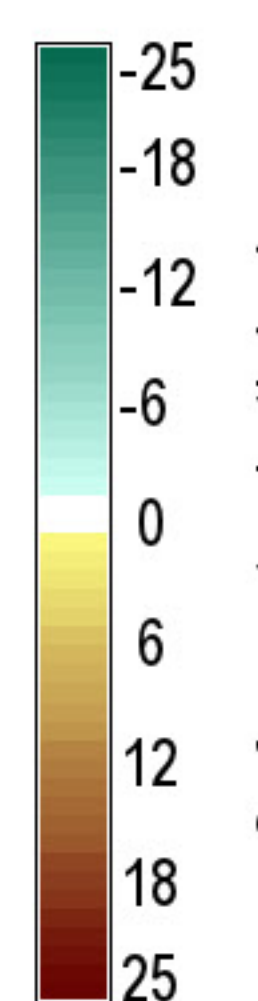
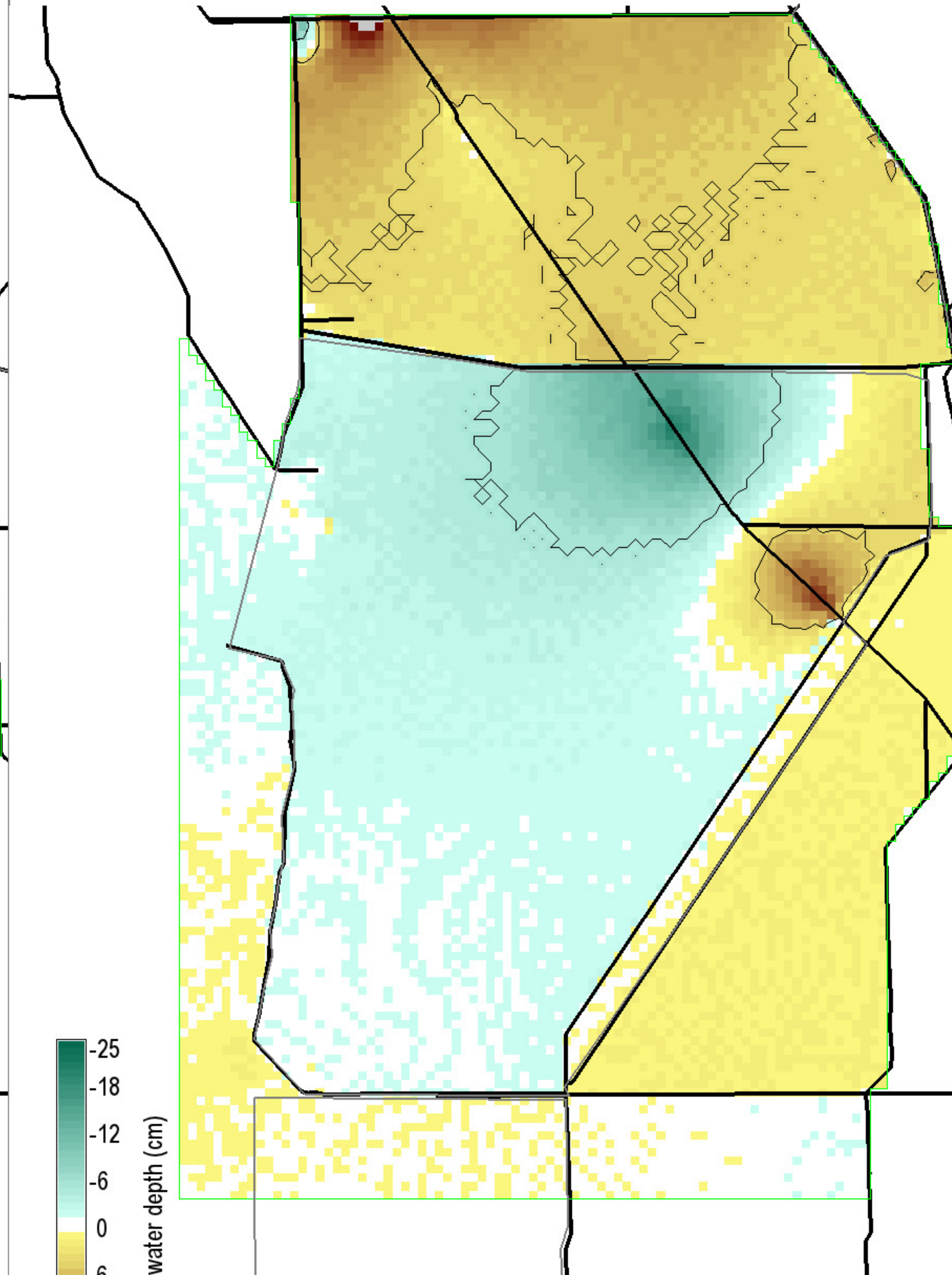

Surface water depth (cm)
 Black isolines at +/- 5 cm
 16975 ha of landscape differs by ≤ -5 cm
 41850 ha of landscape differs by ≥ 5 cm
 282200 ha in landscape
 0 = white; Diffs in grey $> |-25, 25|$ cm

Snail Kite Critical Habitat = grey polygons
 (WCAs -1, -2, & -3A S of I-75, part of ENP)
 Decomp Project
 ELMv2.8.4reg500 Printed: 08/09/11

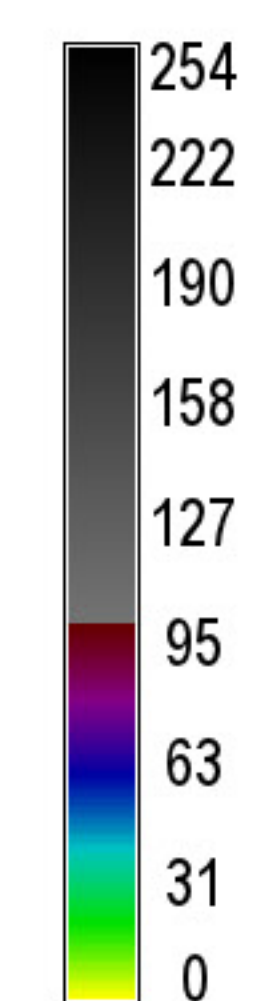
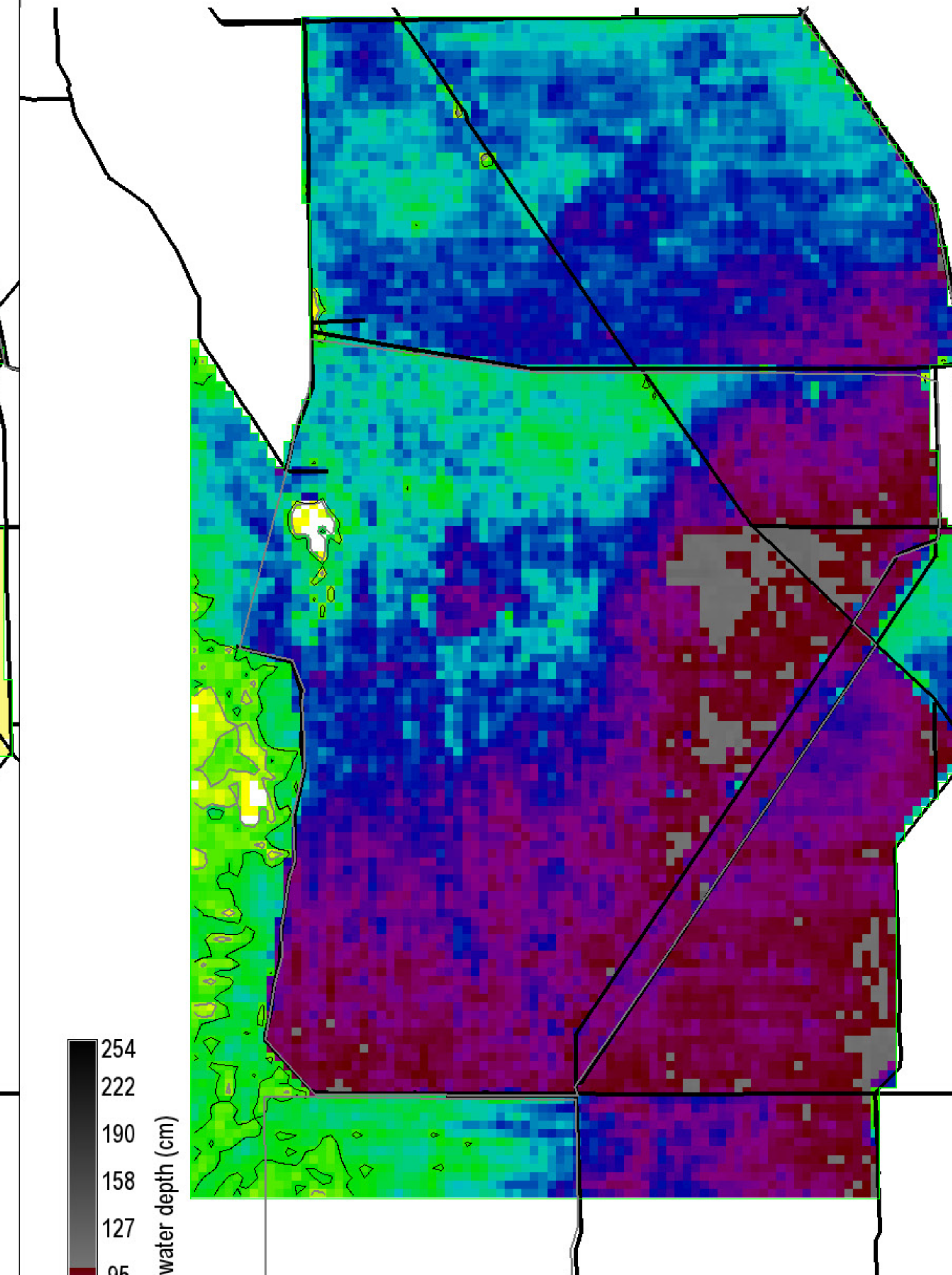

Surface water depth (cm)
 Grey, black isolines at 10, 20 cm
 278850 ha of landscape is ≥ 10 cm
 269425 ha of landscape is ≥ 20 cm
 282200 ha in landscape
 0 = white

Snail Kite Critical Habitat = grey polygons
 (WCAs -1, -2, & -3A S of I-75, part of ENP)
 Decomp Project
 ELMv2.8.4reg500 Printed: 08/09/11