

253
221
189
158
126
94
63
31
0

Cl conc. surface water (mg/L)

Grey, black isolines at 30, 100 mg/L
 251025 ha of landscape is ≥ 30 mg/L
 56175 ha of landscape is ≥ 100 mg/L
 282200 ha in landscape
 0 = white; black = values \gg scale (estuarine)

Snail Kite Critical Habitat = grey polygons
 (WCAs -1, -2, & -3A S of I-75, part of ENP)

Decomp Project
 ELMv2.8.4reg500 Printed: 07/26/11

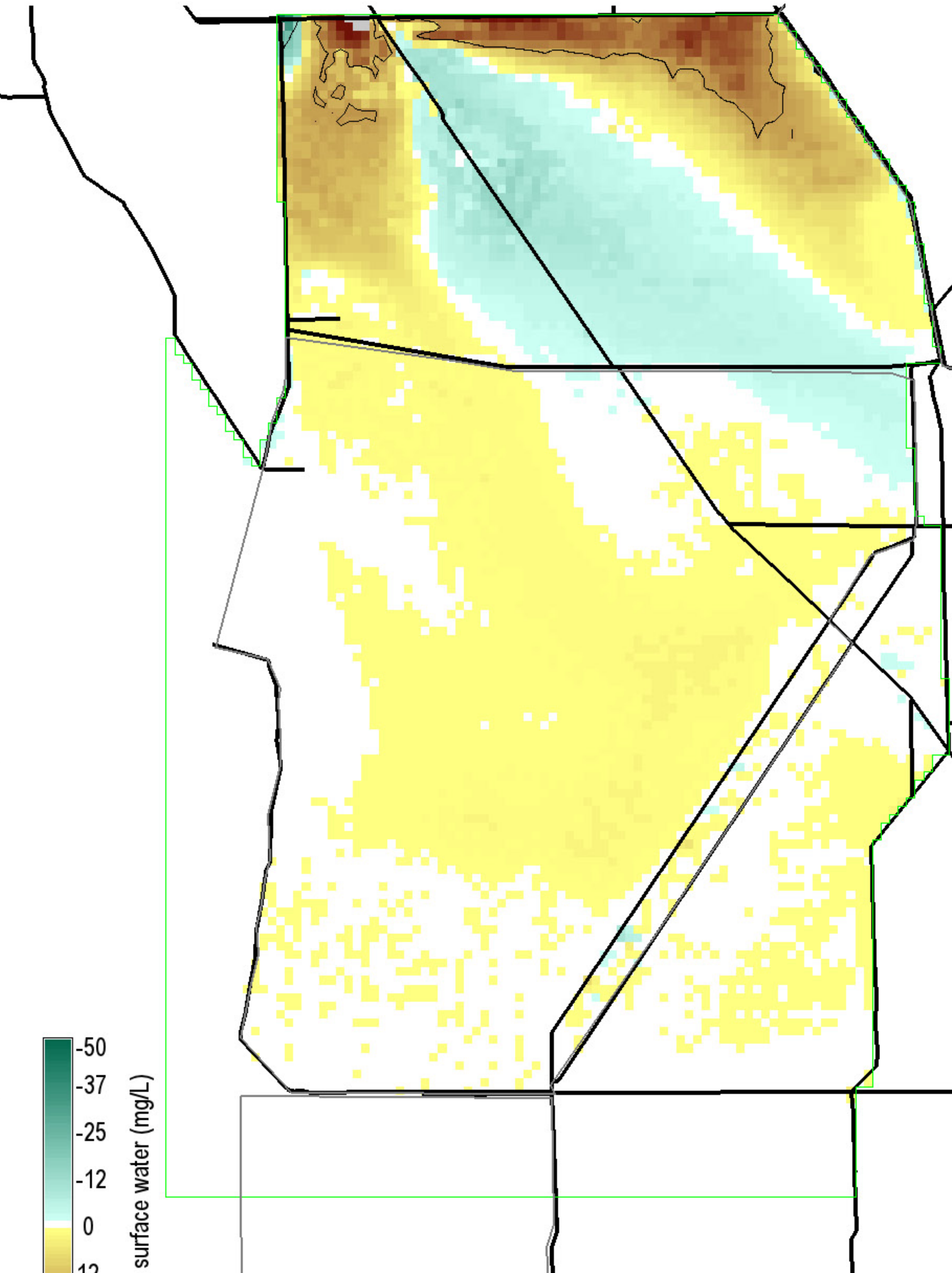

-50
-37
-25
-12
0
12
25
37
50

Cl conc. surface water (mg/L)

Black isolines at ± 20 mg/L
 225 ha of landscape differs by ≤ -20 mg/L
 7850 ha of landscape differs by ≥ 20 mg/L
 282200 ha in landscape
 0 = white; Diffs in grey $> | -50, 50 |$ mg/L

Snail Kite Critical Habitat = grey polygons
 (WCAs -1, -2, & -3A S of I-75, part of ENP)

Decomp Project
 ELMv2.8.4reg500 Printed: 07/26/11

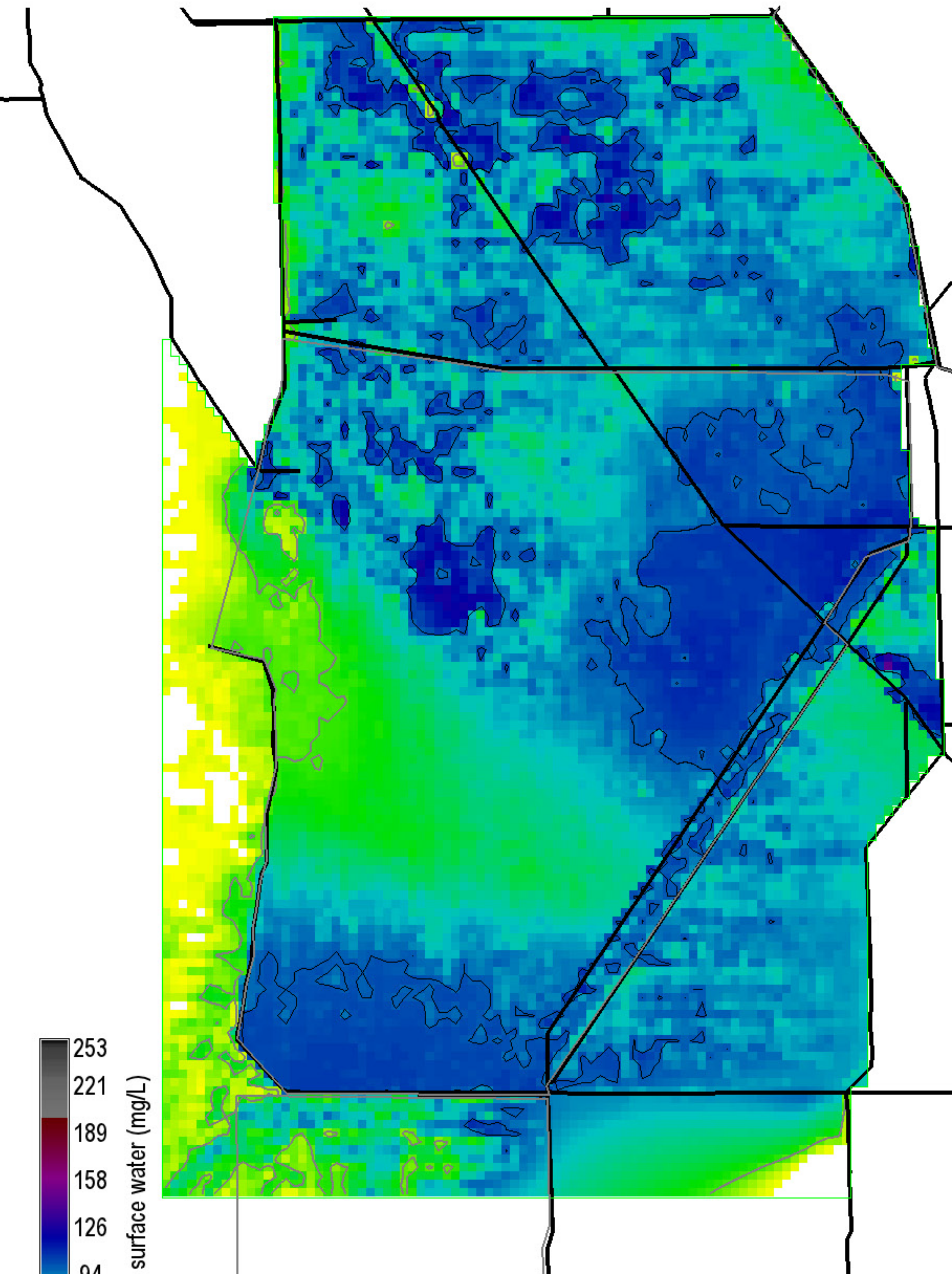

253
221
189
158
126
94
63
31
0

Cl conc. surface water (mg/L)

Grey, black isolines at 30, 100 mg/L
 252050 ha of landscape is ≥ 30 mg/L
 58125 ha of landscape is ≥ 100 mg/L
 282200 ha in landscape
 0 = white; black = values \gg scale (estuarine)

Snail Kite Critical Habitat = grey polygons
 (WCAs -1, -2, & -3A S of I-75, part of ENP)

Decomp Project
 ELMv2.8.4reg500 Printed: 07/26/11

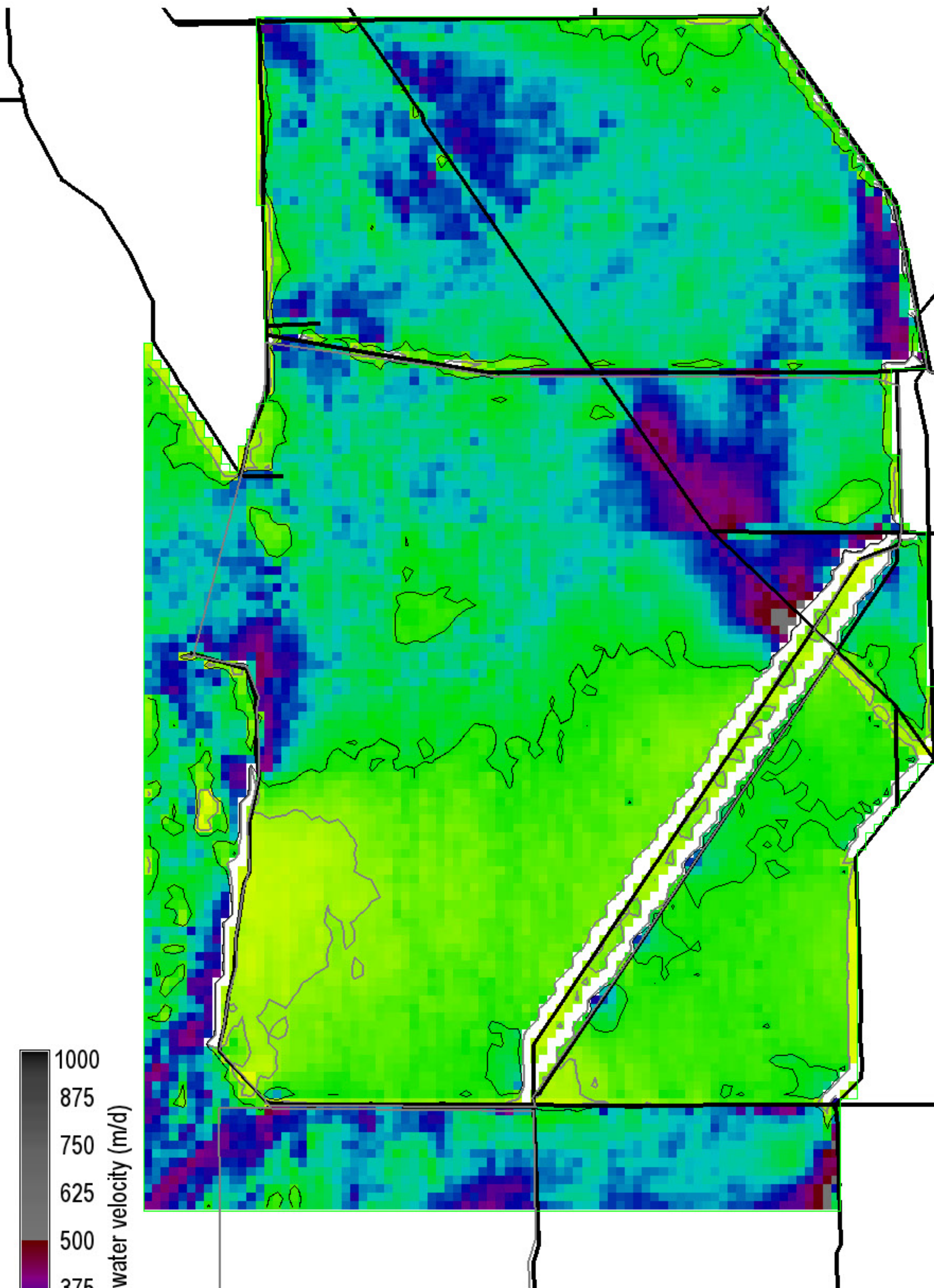

Surface water velocity (m/d)

1000
875
750
625
500
375
250
125
0

0 = white

Grey, black isolines at 40, 100 m/d

260200 ha of landscape is ≥ 40 m/d

185100 ha of landscape is ≥ 100 m/d

282200 ha in landscape

Snail Kite Critical Habitat = grey polygons (WCAs -1, -2, & -3A S of I-75, part of ENP)

Decomp Project
ELMv2.8.4reg500 Printed: 07/26/11

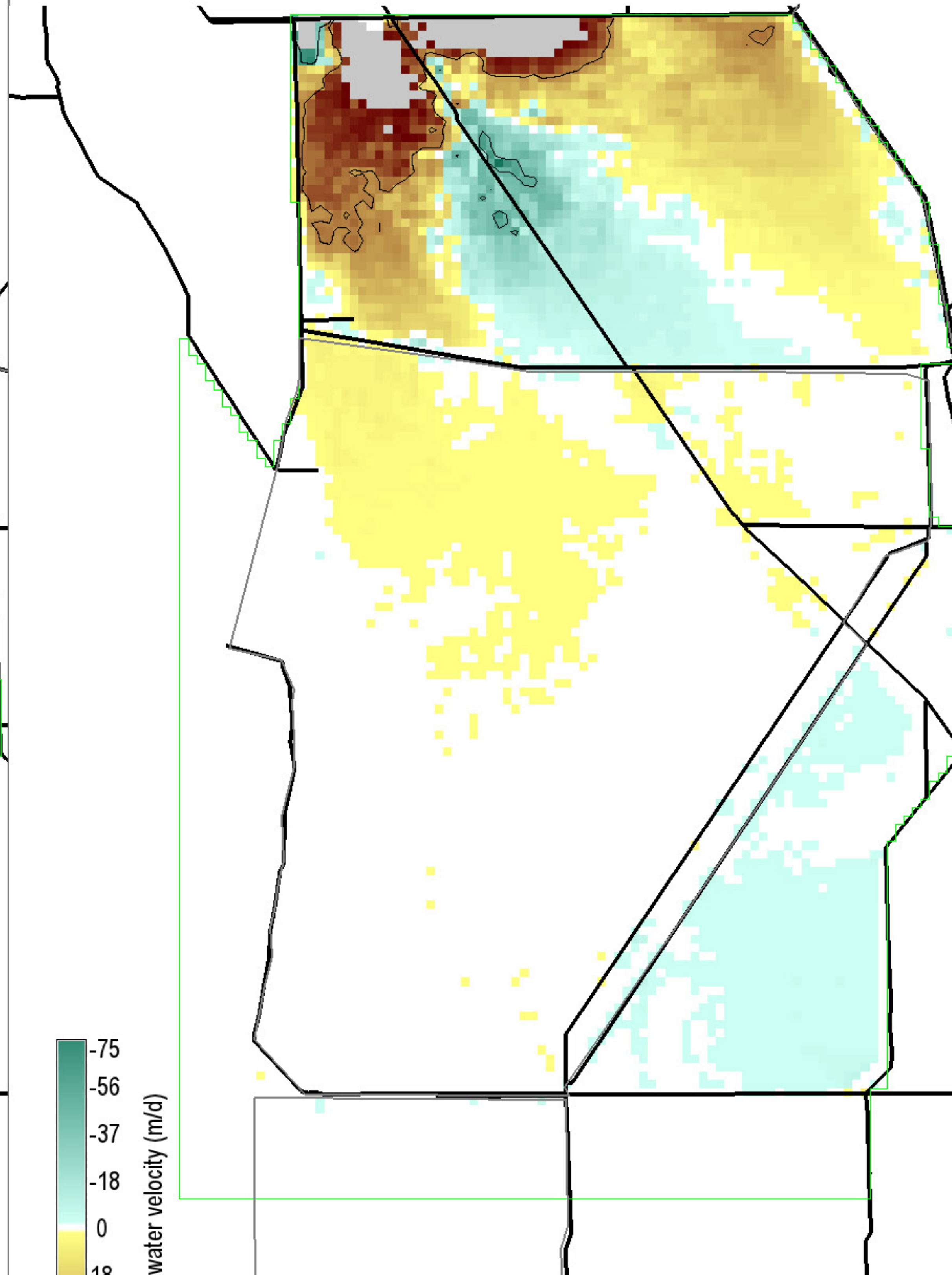

Surface water velocity (m/d)

-75
-56
-37
-18
0
18
37
56
75

0 = white; Diffs in grey $> |-75, 75|$ m/d

Black isolines at +/- 50 m/d

925 ha of landscape differs by ≤ -50 m/d

10875 ha of landscape differs by ≥ 50 m/d

282200 ha in landscape

Snail Kite Critical Habitat = grey polygons (WCAs -1, -2, & -3A S of I-75, part of ENP)

Decomp Project
ELMv2.8.4reg500 Printed: 07/26/11

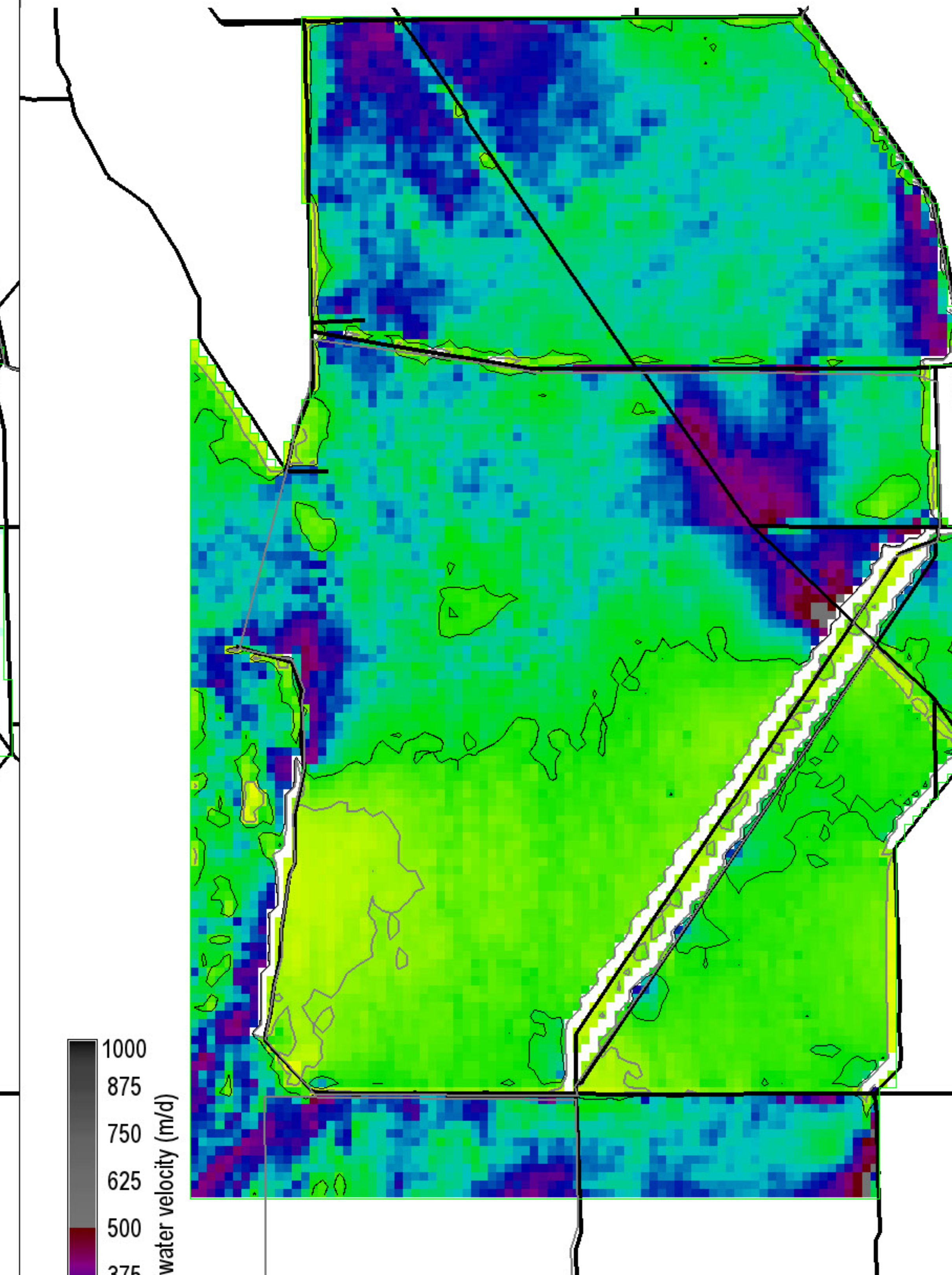

Surface water velocity (m/d)

1000
875
750
625
500
375
250
125
0

0 = white

Grey, black isolines at 40, 100 m/d

260025 ha of landscape is ≥ 40 m/d

186275 ha of landscape is ≥ 100 m/d

282200 ha in landscape

Snail Kite Critical Habitat = grey polygons (WCAs -1, -2, & -3A S of I-75, part of ENP)

Decomp Project
ELMv2.8.4reg500 Printed: 07/26/11

FWO2_STA10ugL.MeanPOS.TPSedWatAvg20001223

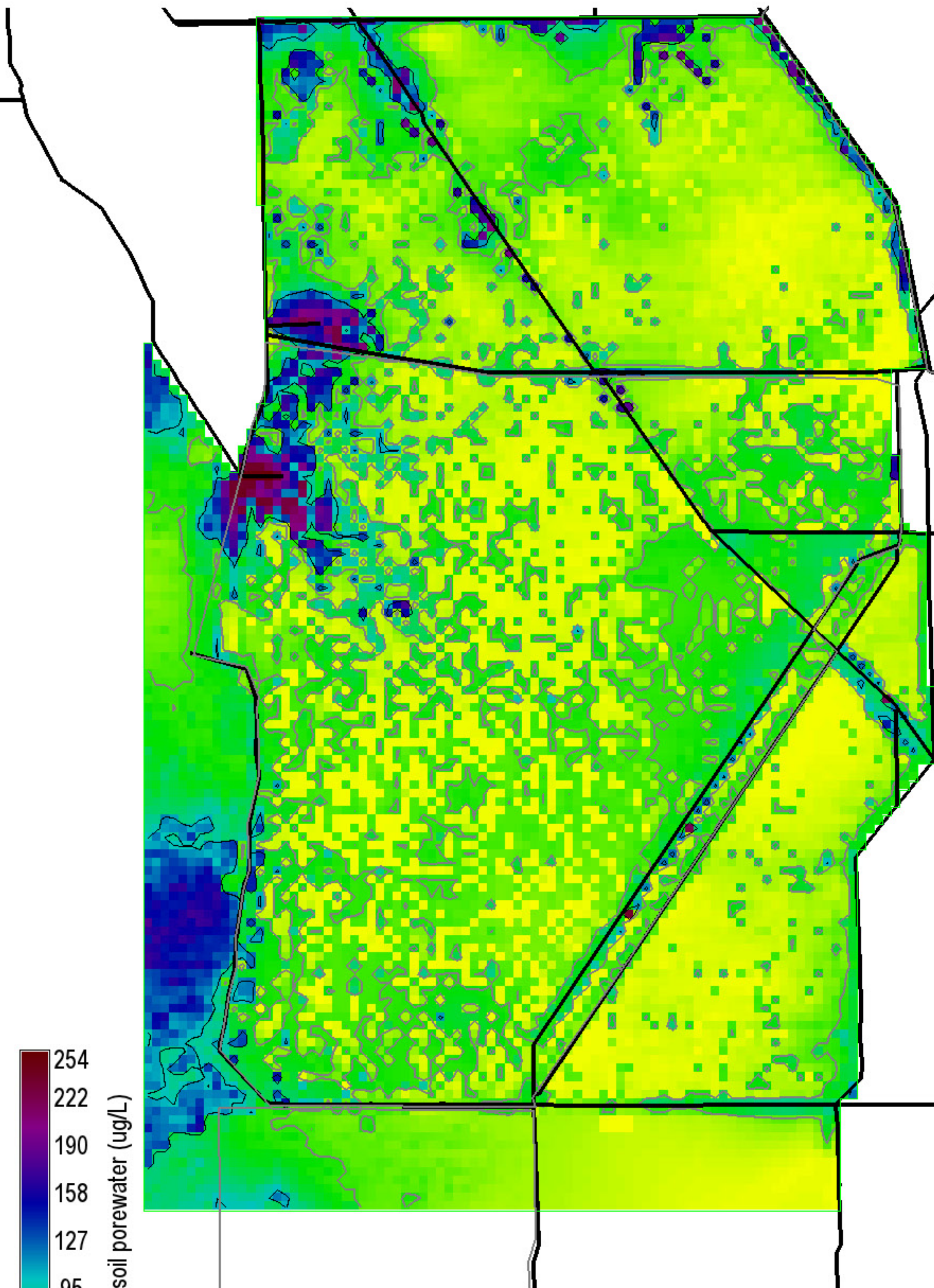

P conc. soil porewater (ug/L)

254
222
190
158
127
95
63
31
0

Grey, black isolines at 40, 100 ug/L

115175 ha of landscape is ≥ 40 ug/L

232225 ha of landscape is ≥ 100 ug/L

282200 ha in landscape

0 = white

Snail Kite Critical Habitat = grey polygons (WCAs -1, -2, & -3A S of I-75, part of ENP)

Decomp Project
ELMv2.8.4reg500 Printed: 07/26/11

Right Map minus Left Map

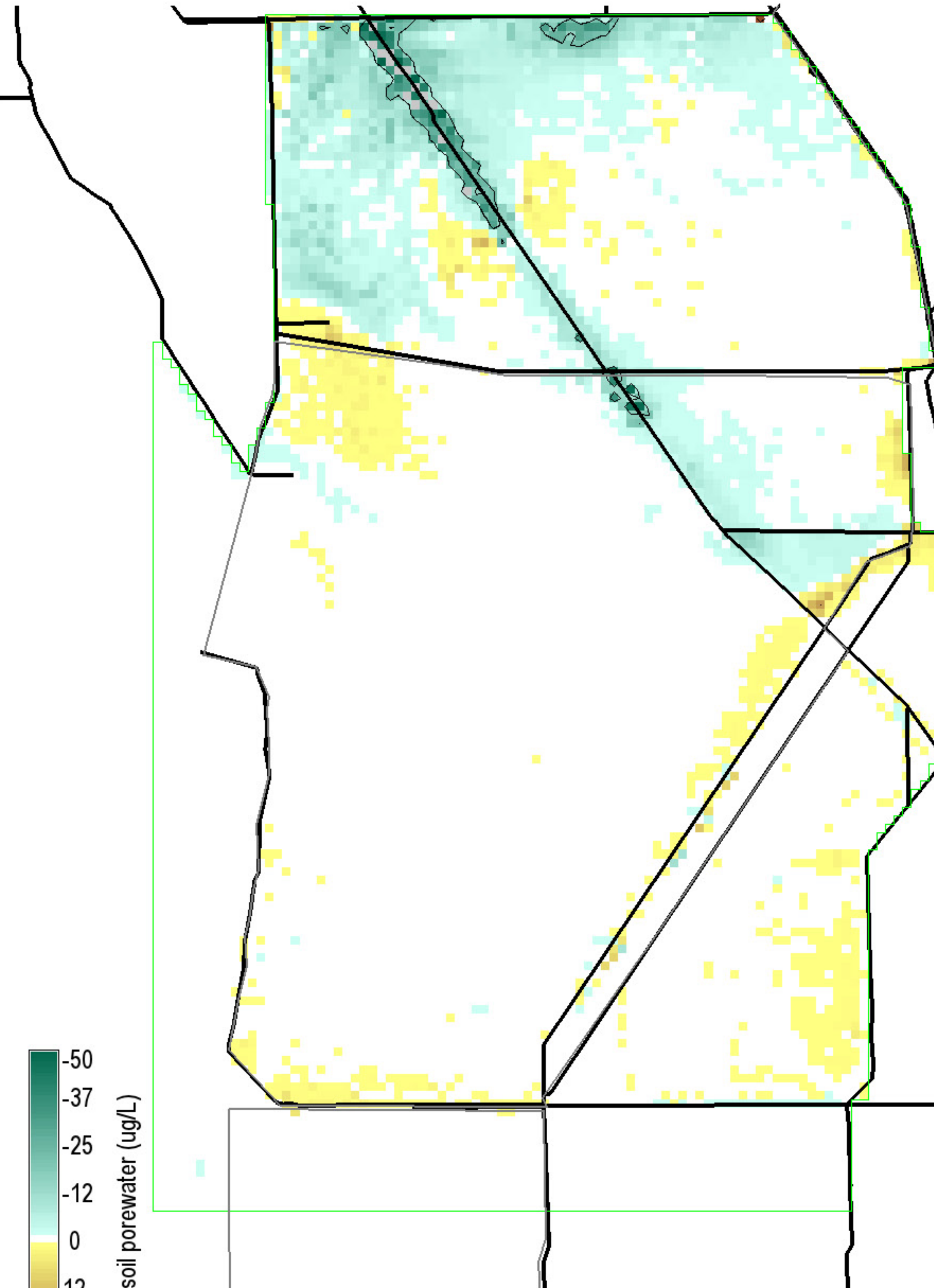

P conc. soil porewater (ug/L)

-50
-37
-25
-12
0
12
25
37
50

Black isolines at +/- 20 ug/L

2925 ha of landscape differs by ≤ -20 ug/L

75 ha of landscape differs by ≥ 20 ug/L

282200 ha in landscape

0 = white; Diffs in grey $> |-50, 50|$ ug/L

Snail Kite Critical Habitat = grey polygons (WCAs -1, -2, & -3A S of I-75, part of ENP)

Decomp Project
ELMv2.8.4reg500 Printed: 07/26/11

ALTB_STA10ugL.MeanPOS.TPSedWatAvg20001223



P conc. soil porewater (ug/L)

254
222
190
158
127
95
63
31
0

Grey, black isolines at 40, 100 ug/L

112575 ha of landscape is ≥ 40 ug/L

22475 ha of landscape is ≥ 100 ug/L

282200 ha in landscape

0 = white

Snail Kite Critical Habitat = grey polygons (WCAs -1, -2, & -3A S of I-75, part of ENP)

Decomp Project
ELMv2.8.4reg500 Printed: 07/26/11

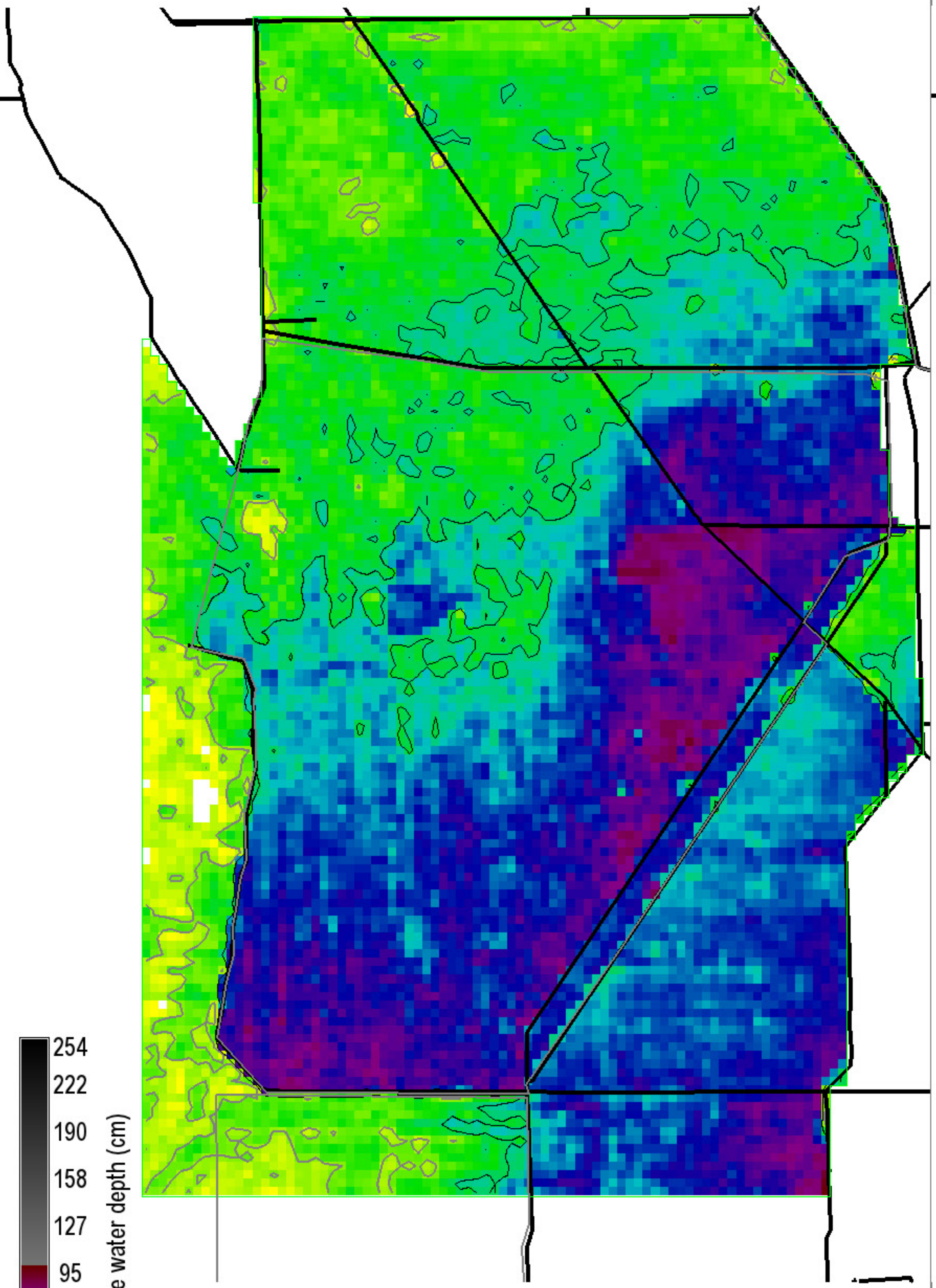

Surface water depth (cm)

Grey, black isolines at 10, 30 cm

265675 ha of landscape is ≥ 10 cm

167150 ha of landscape is ≥ 30 cm

282200 ha in landscape

0 = white

Snail Kite Critical Habitat = grey polygons
(WCAs -1, -2, & -3A S of I-75, part of ENP)

Decomp Project
ELMv2.8.4reg500 Printed: 07/26/11

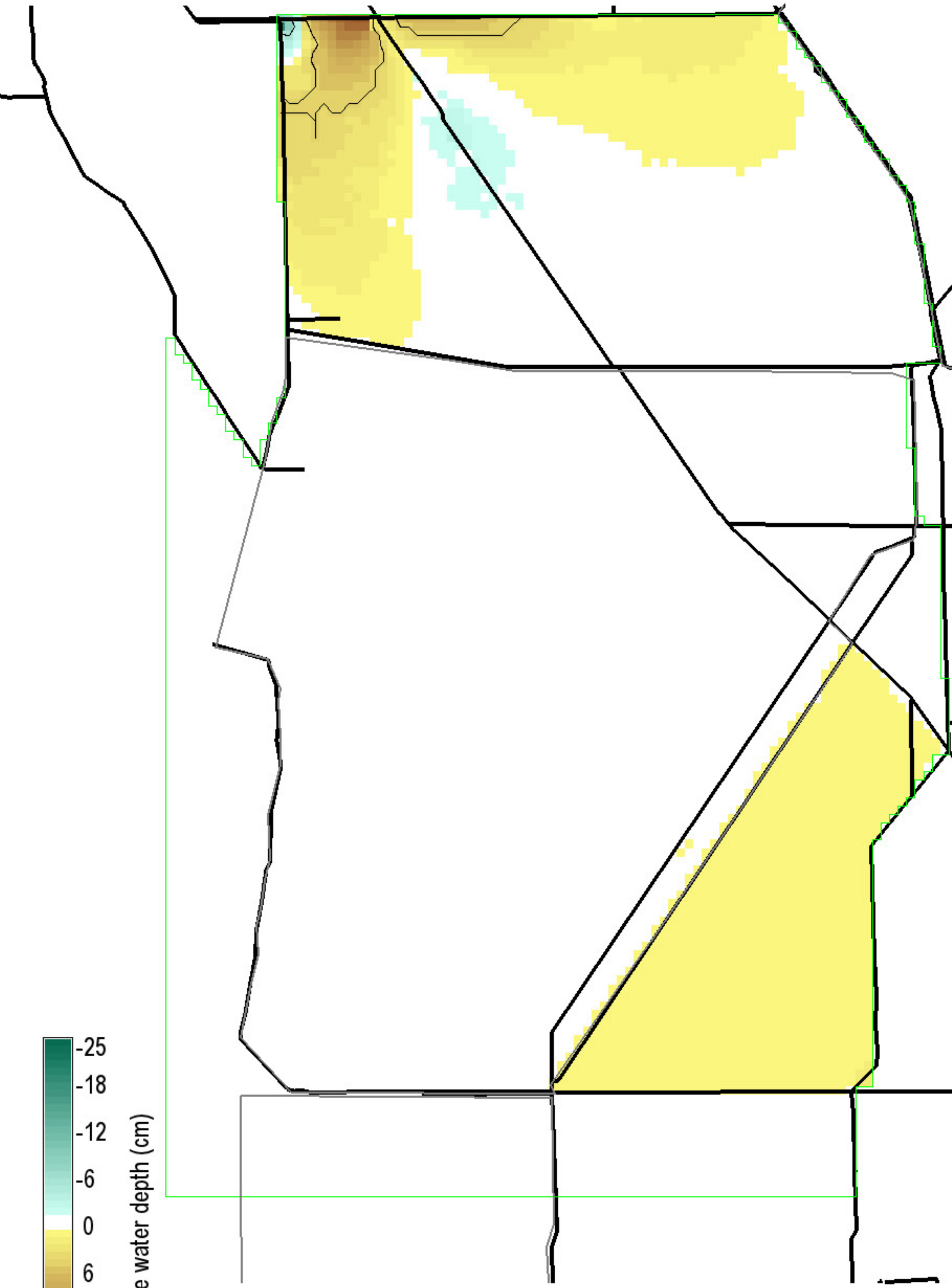

Surface water depth (cm)

Black isolines at +/- 5 cm

125 ha of landscape differs by ≤ -5 cm

3525 ha of landscape differs by ≥ 5 cm

282200 ha in landscape

0 = white; Diffs in grey $> |-25, 25|$ cm

Snail Kite Critical Habitat = grey polygons
(WCAs -1, -2, & -3A S of I-75, part of ENP)

Decomp Project
ELMv2.8.4reg500 Printed: 07/26/11

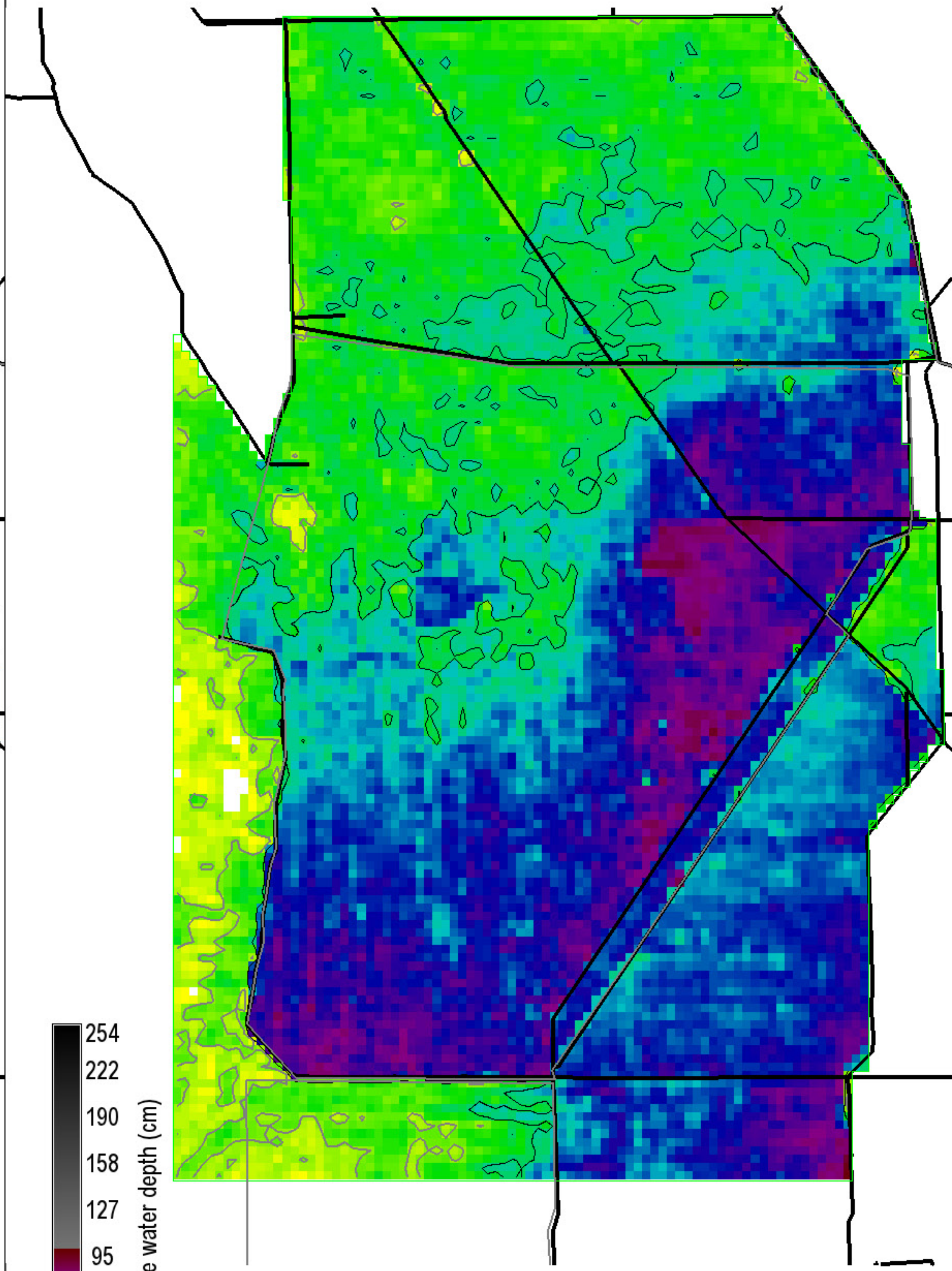

Surface water depth (cm)

Grey, black isolines at 10, 30 cm

266525 ha of landscape is ≥ 10 cm

168675 ha of landscape is ≥ 30 cm

282200 ha in landscape

0 = white

Snail Kite Critical Habitat = grey polygons
(WCAs -1, -2, & -3A S of I-75, part of ENP)

Decomp Project
ELMv2.8.4reg500 Printed: 07/26/11

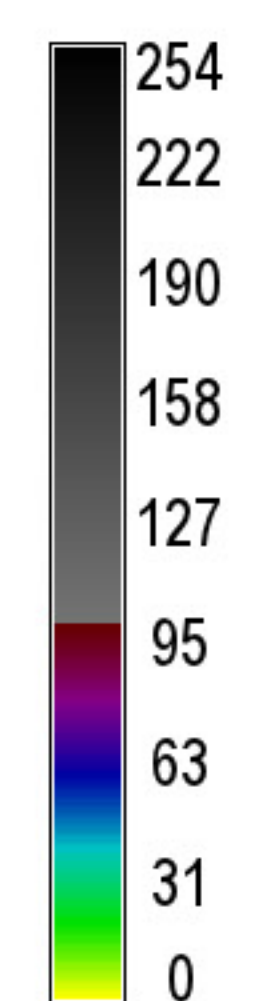
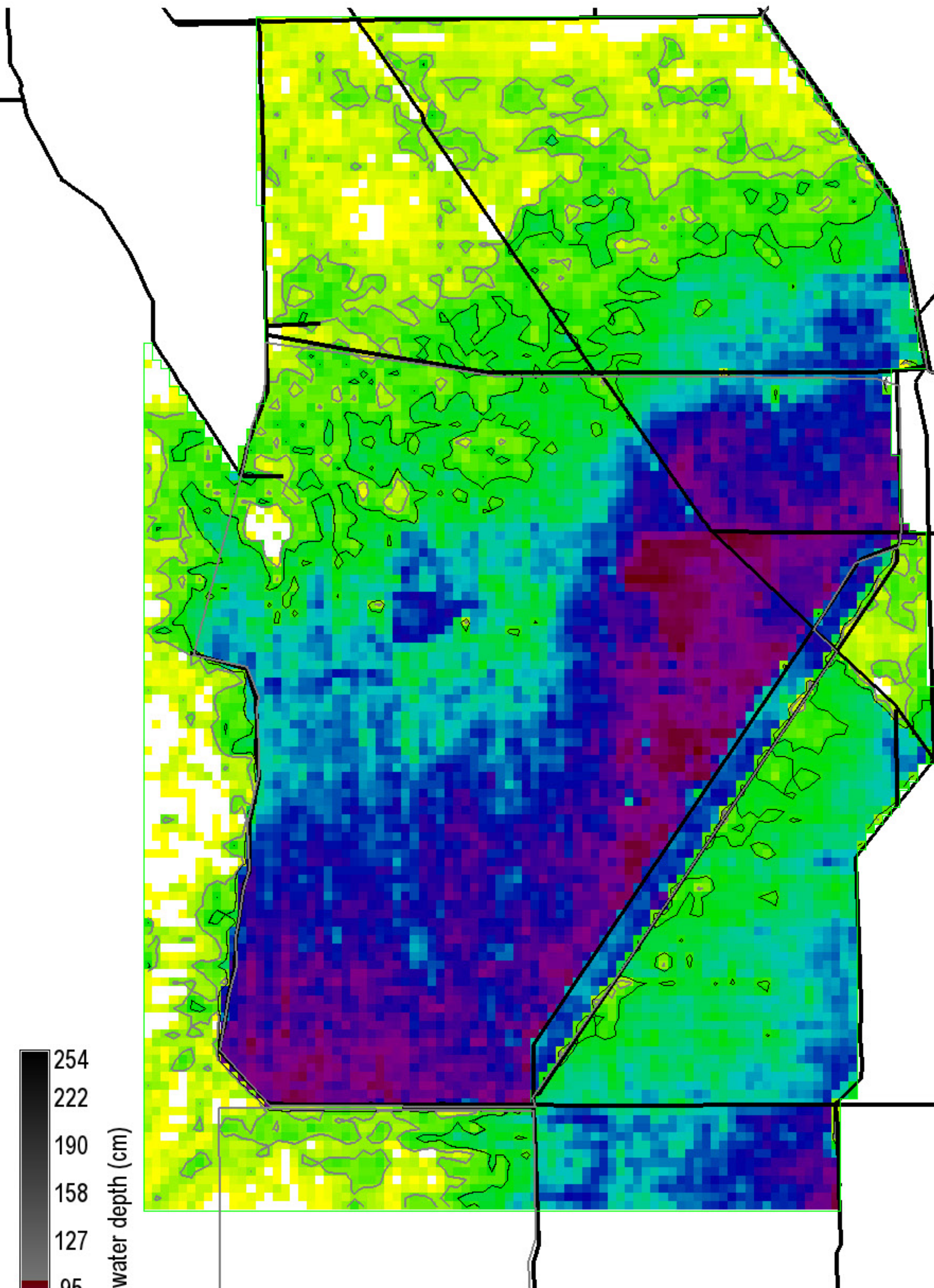

Surface water depth (cm)
 Grey, black isolines at 10, 20 cm
 222025 ha of landscape is ≥ 10 cm
 176475 ha of landscape is ≥ 20 cm
 282200 ha in landscape
 0 = white

Snail Kite Critical Habitat = grey polygons
 (WCAs -1, -2, & -3A S of I-75, part of ENP)
 Decomp Project
 ELMv2.8.4reg500 Printed: 07/26/11

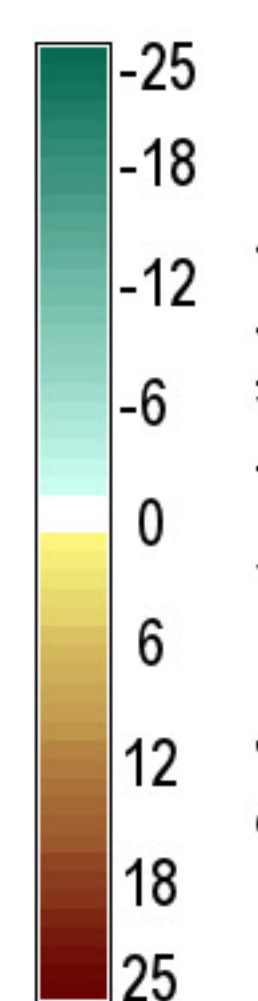
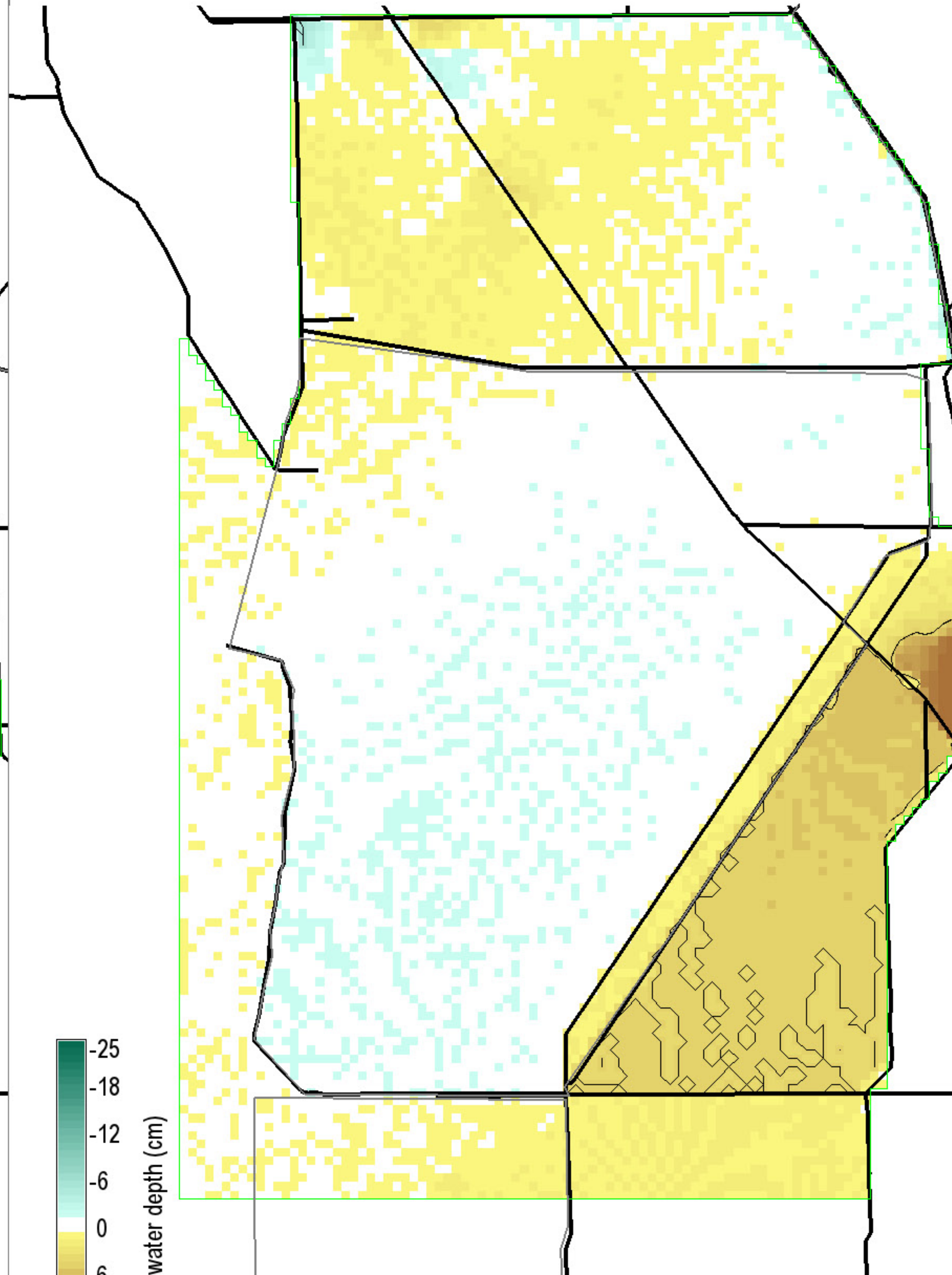

Surface water depth (cm)
 Black isolines at +/- 5 cm
 125 ha of landscape differs by ≤ -5 cm
 27200 ha of landscape differs by ≥ 5 cm
 282200 ha in landscape
 0 = white; Diffs in grey $> |-25, 25|$ cm

Snail Kite Critical Habitat = grey polygons
 (WCAs -1, -2, & -3A S of I-75, part of ENP)
 Decomp Project
 ELMv2.8.4reg500 Printed: 07/26/11

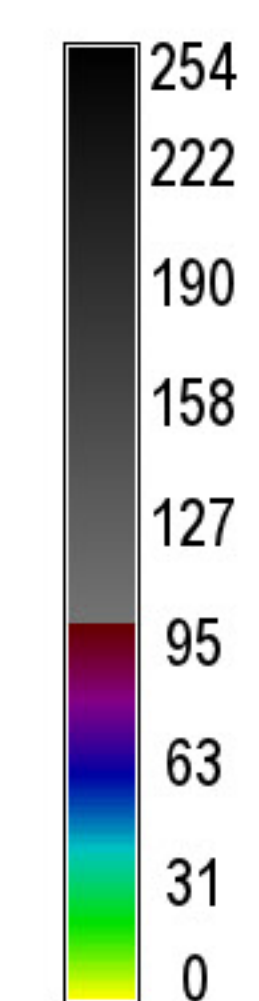
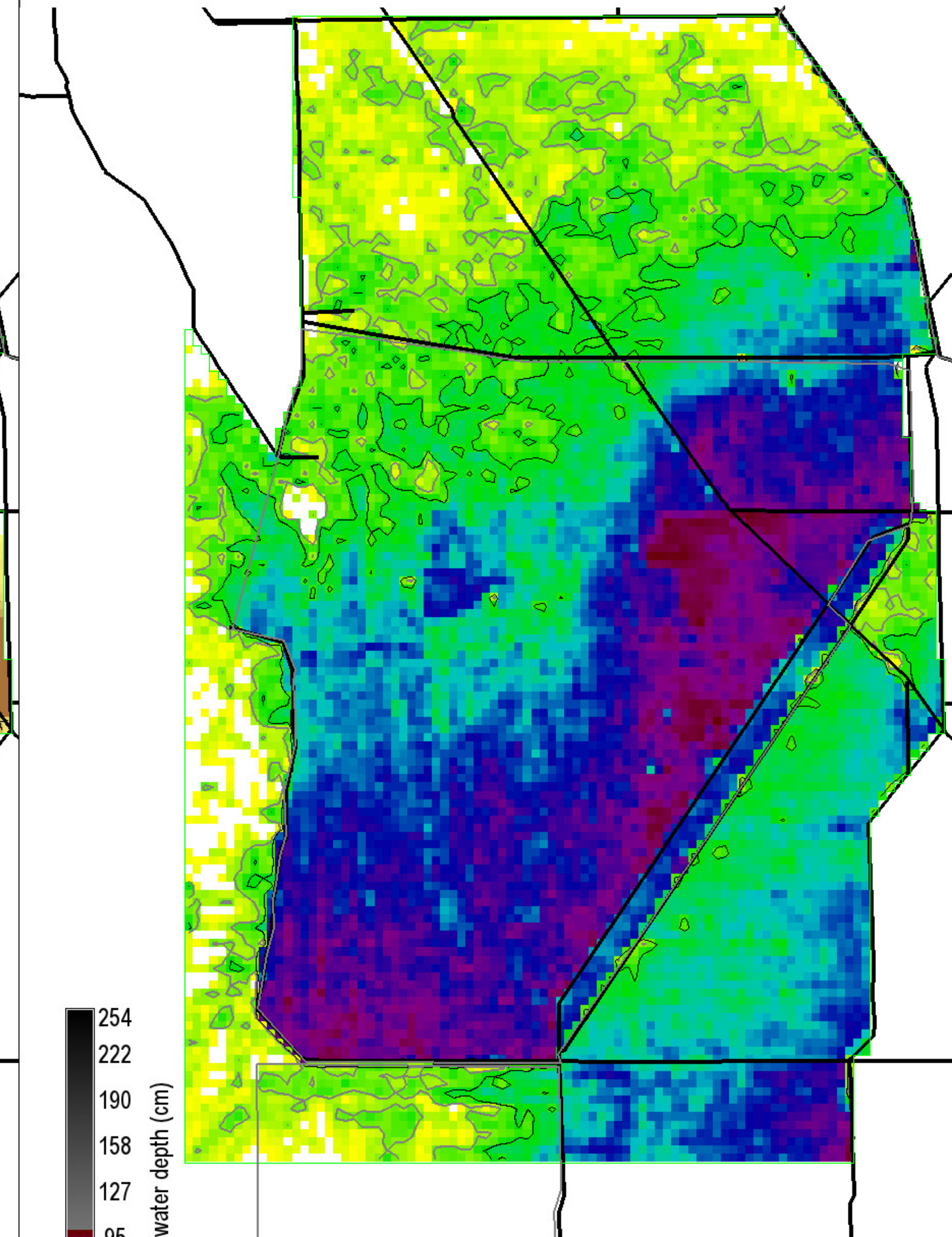

Surface water depth (cm)
 Grey, black isolines at 10, 20 cm
 226725 ha of landscape is ≥ 10 cm
 181275 ha of landscape is ≥ 20 cm
 282200 ha in landscape
 0 = white

Snail Kite Critical Habitat = grey polygons
 (WCAs -1, -2, & -3A S of I-75, part of ENP)
 Decomp Project
 ELMv2.8.4reg500 Printed: 07/26/11

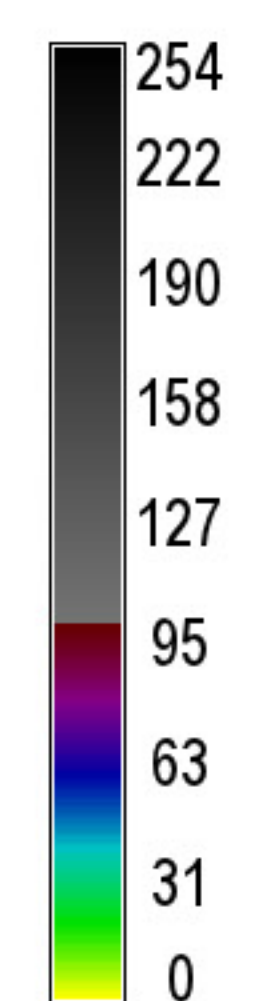
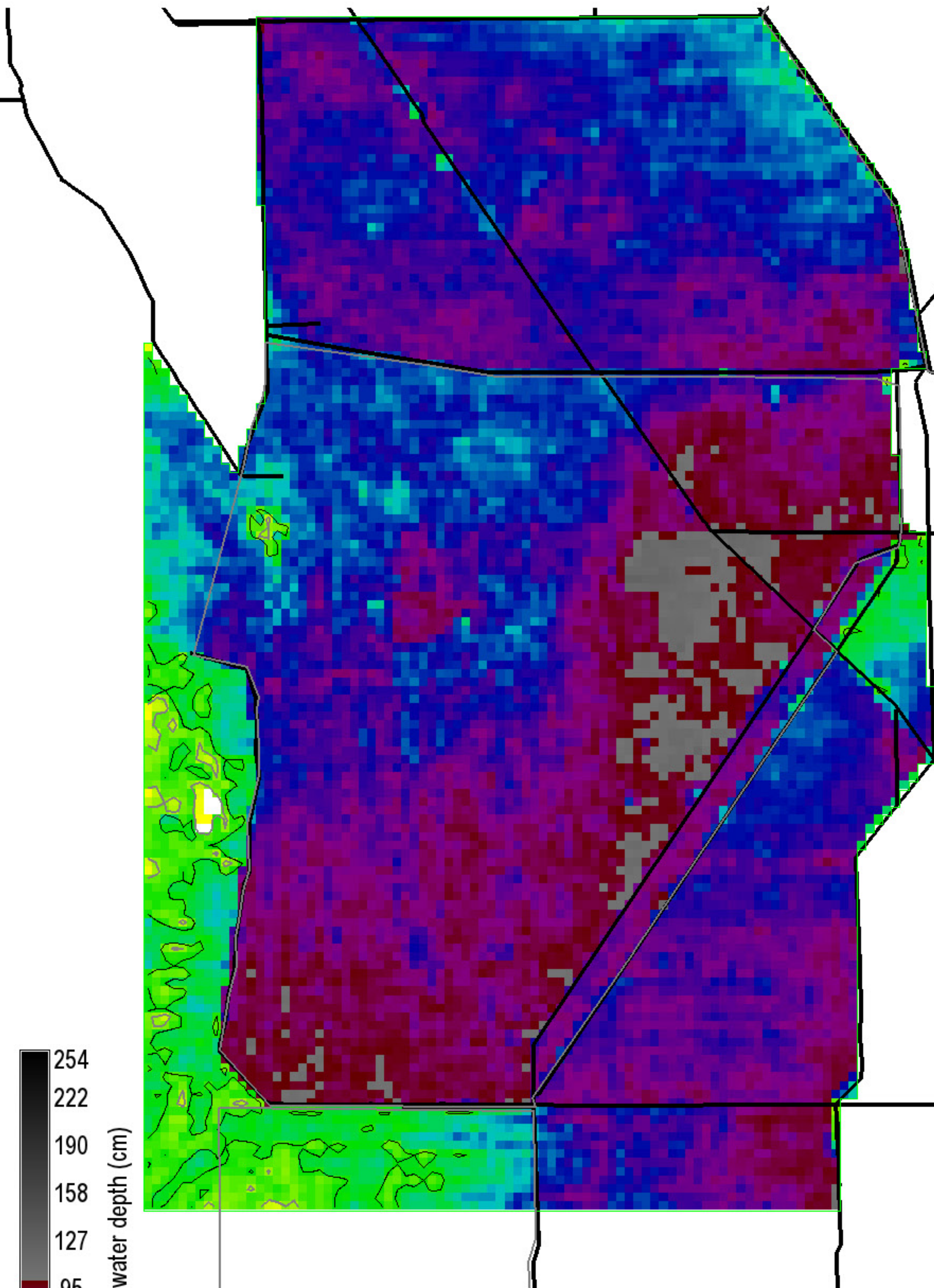

Grey, black isolines at 10, 20 cm
 280675 ha of landscape is ≥ 10 cm
 269875 ha of landscape is ≥ 20 cm
 282200 ha in landscape
 0 = white

Snail Kite Critical Habitat = grey polygons
 (WCAs -1, -2, & -3A S of I-75, part of ENP)
 Decomp Project
 ELMv2.8.4reg500 Printed: 07/26/11

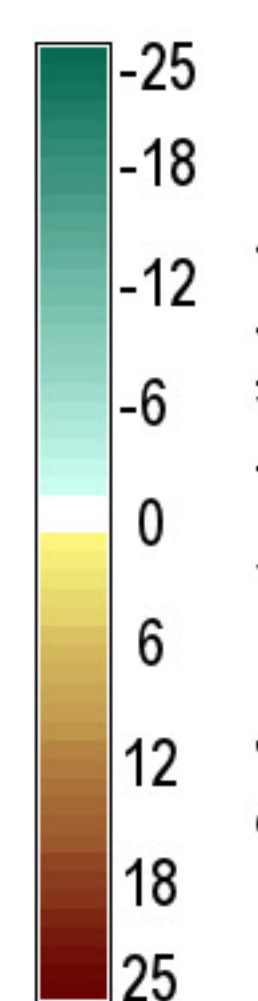
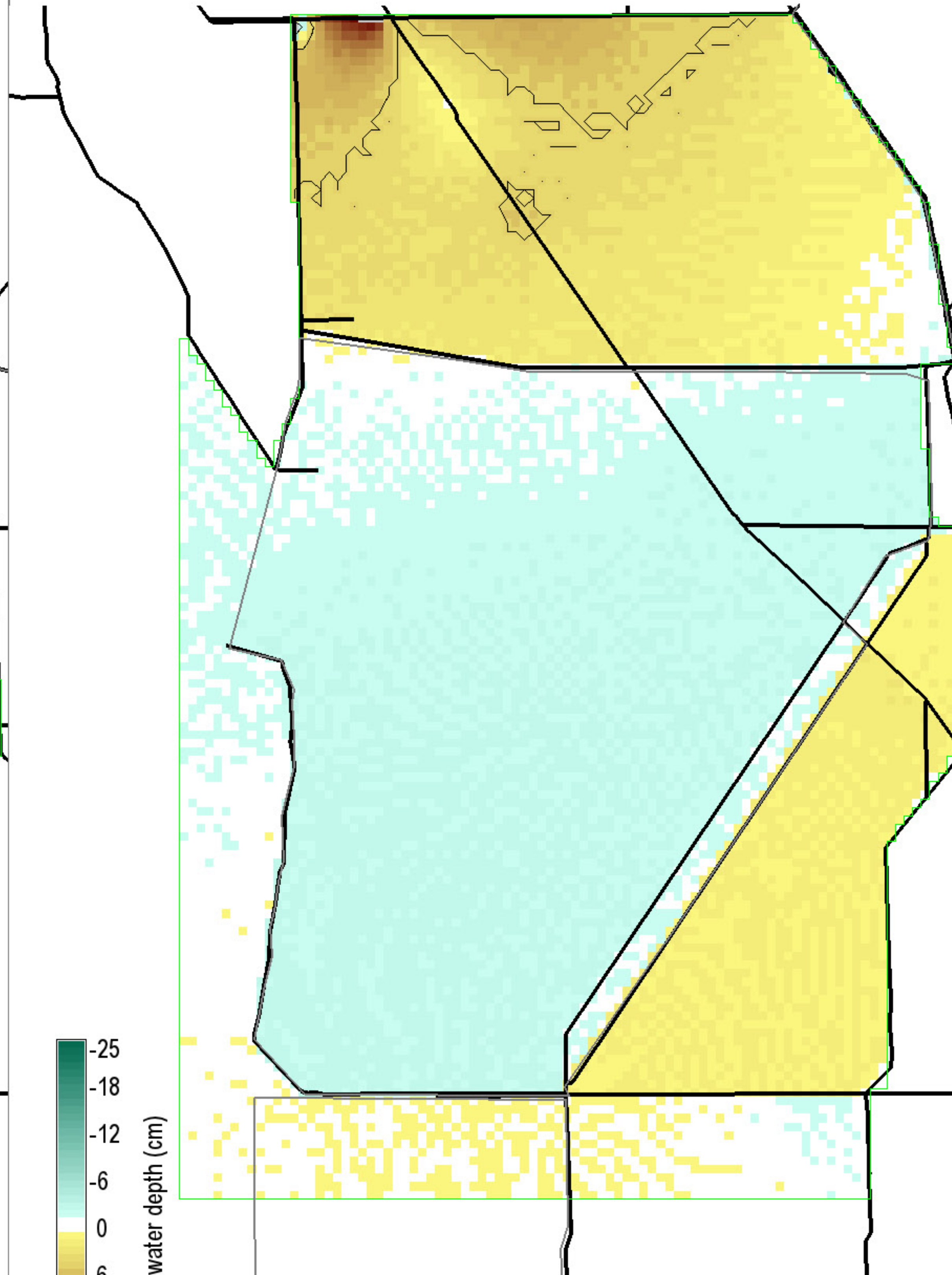

Black isolines at +/- 5 cm
 50 ha of landscape differs by ≤ -5 cm
 14500 ha of landscape differs by ≥ 5 cm
 282200 ha in landscape
 0 = white; Diffs in grey $> |-25, 25|$ cm

Snail Kite Critical Habitat = grey polygons
 (WCAs -1, -2, & -3A S of I-75, part of ENP)
 Decomp Project
 ELMv2.8.4reg500 Printed: 07/26/11

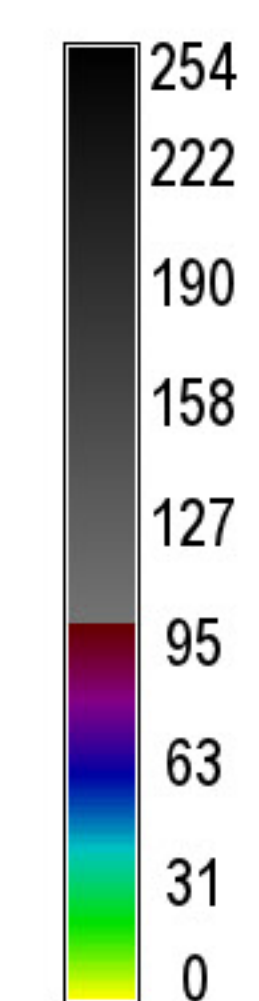
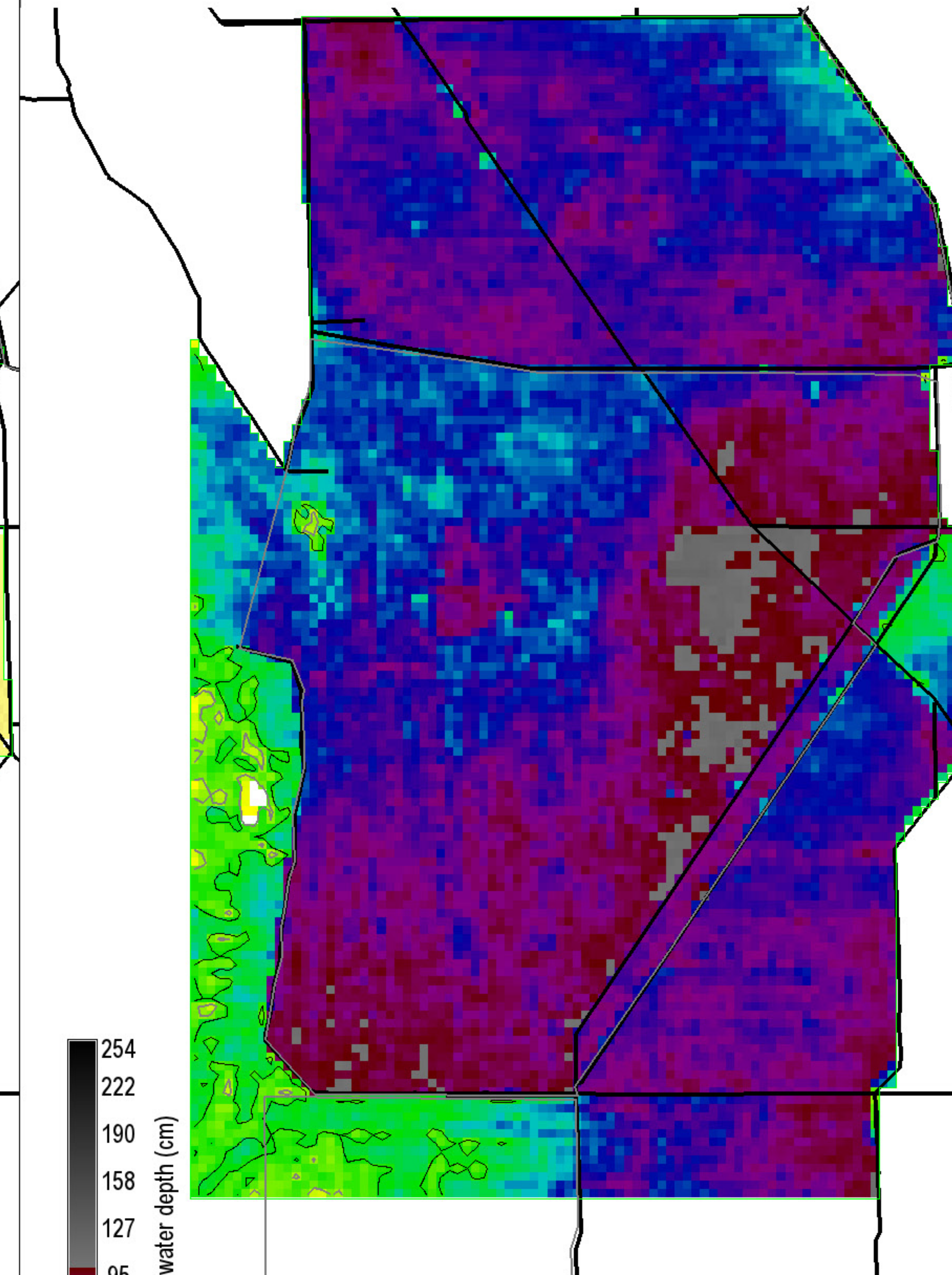

Grey, black isolines at 10, 20 cm
 280550 ha of landscape is ≥ 10 cm
 270075 ha of landscape is ≥ 20 cm
 282200 ha in landscape
 0 = white

Snail Kite Critical Habitat = grey polygons
 (WCAs -1, -2, & -3A S of I-75, part of ENP)
 Decomp Project
 ELMv2.8.4reg500 Printed: 07/26/11

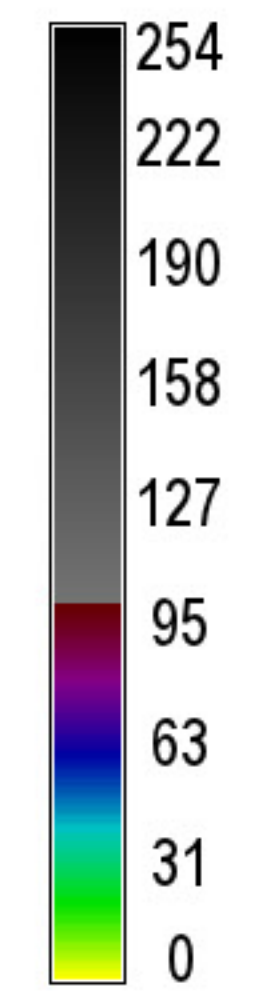
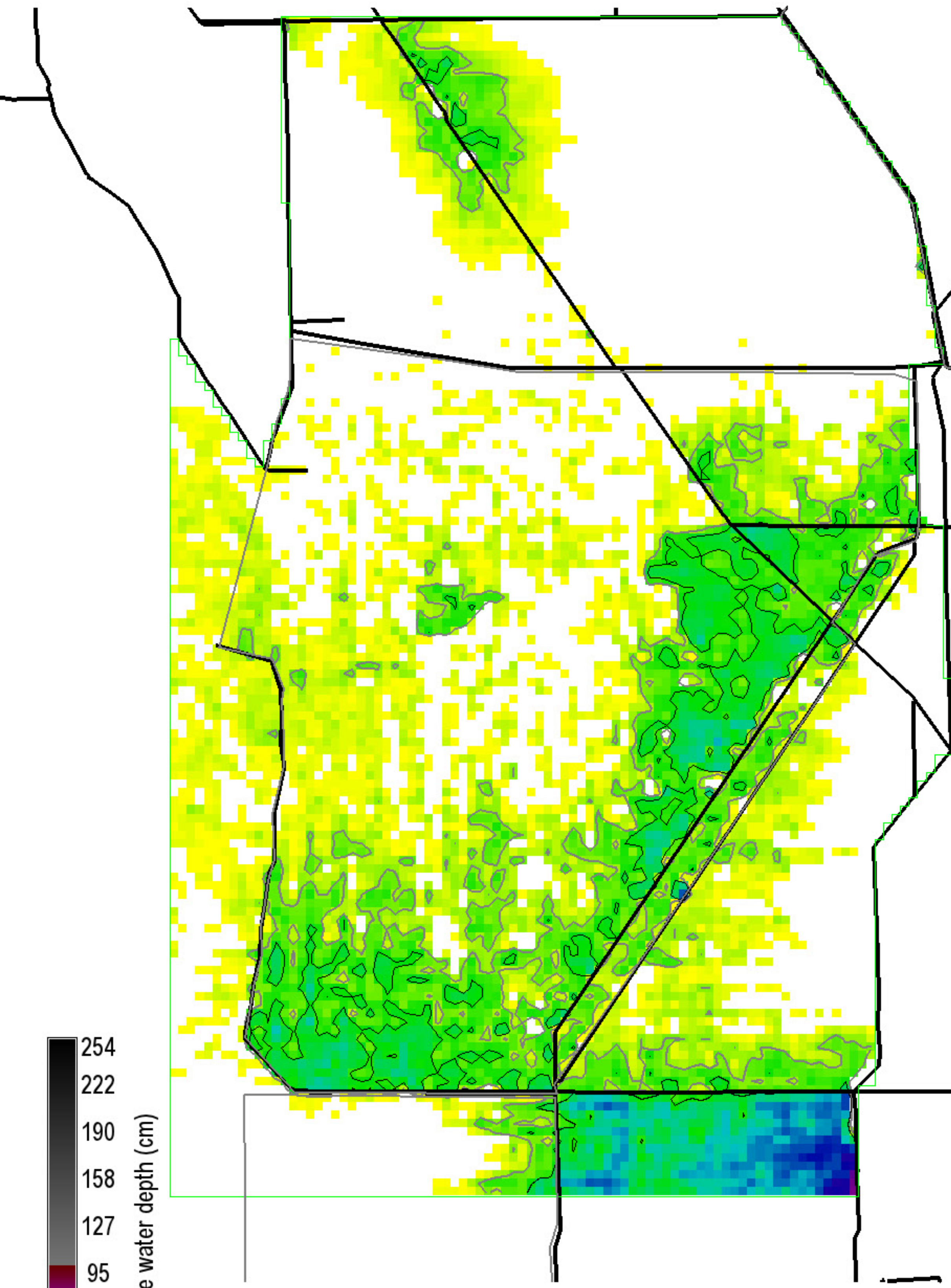

Surface water depth (cm)

Grey, black isolines at 10, 20 cm
 65275 ha of landscape is ≥ 10 cm
 28625 ha of landscape is ≥ 20 cm
 282200 ha in landscape
 0 = white

Snail Kite Critical Habitat = grey polygons
 (WCAs -1, -2, & -3A S of I-75, part of ENP)
 Decomp Project
 ELMv2.8.4reg500 Printed: 07/26/11

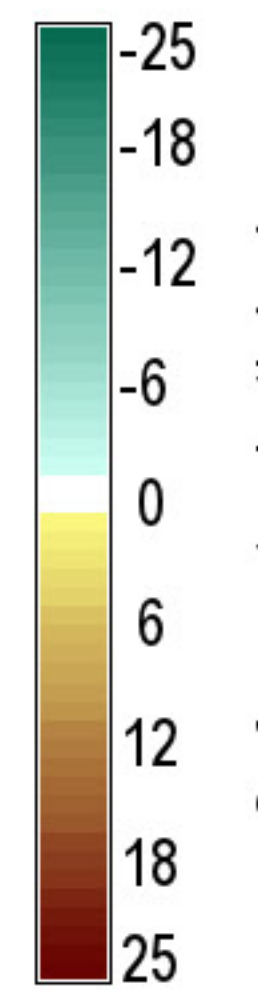
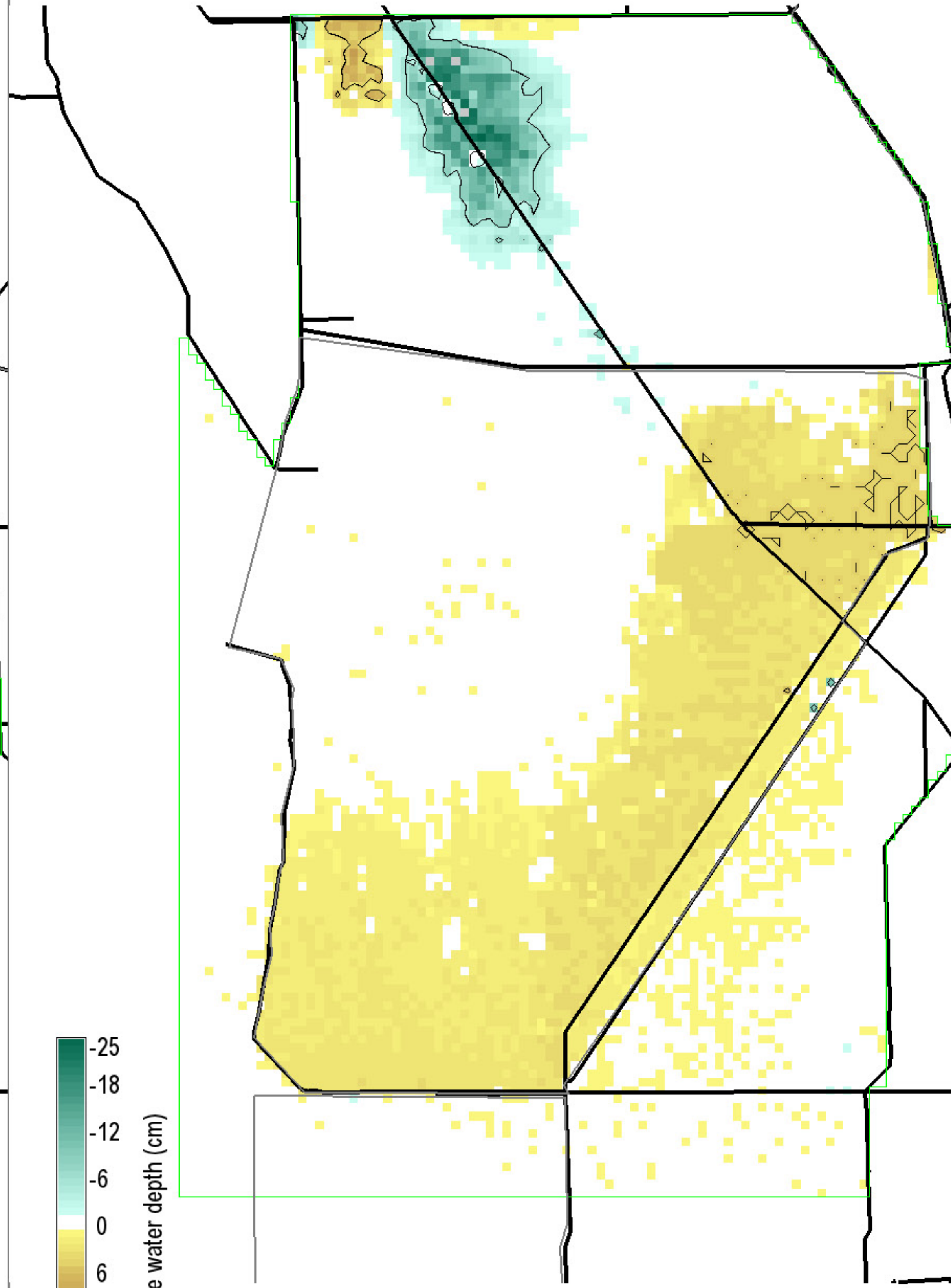

Surface water depth (cm)

Black isolines at +/- 5 cm
 6400 ha of landscape differs by ≤ -5 cm
 3825 ha of landscape differs by ≥ 5 cm
 282200 ha in landscape
 0 = white; Diffs in grey $> |-25, 25|$ cm

Snail Kite Critical Habitat = grey polygons
 (WCAs -1, -2, & -3A S of I-75, part of ENP)
 Decomp Project
 ELMv2.8.4reg500 Printed: 07/26/11

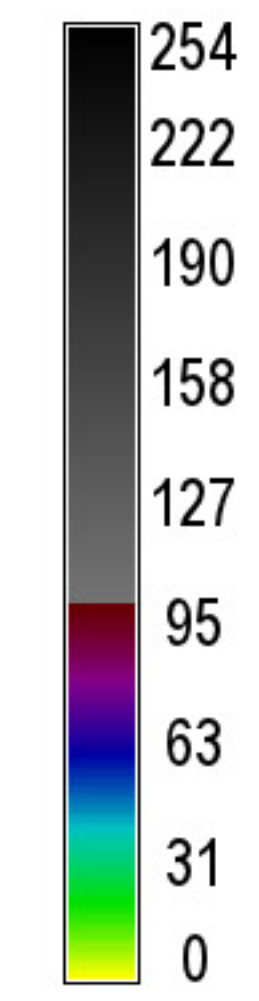
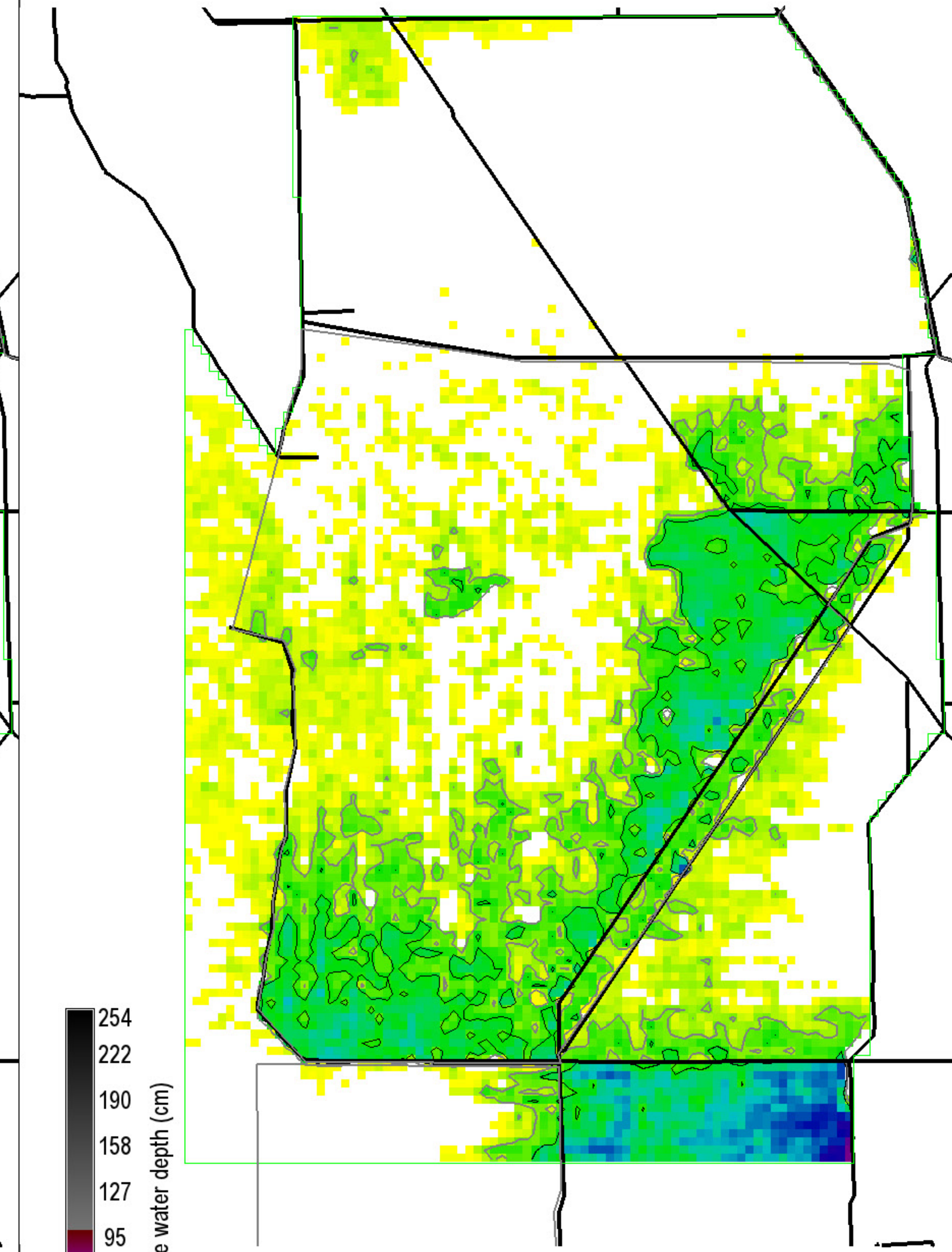

Surface water depth (cm)

Grey, black isolines at 10, 20 cm
 68975 ha of landscape is ≥ 10 cm
 37025 ha of landscape is ≥ 20 cm
 282200 ha in landscape
 0 = white

Snail Kite Critical Habitat = grey polygons
 (WCAs -1, -2, & -3A S of I-75, part of ENP)
 Decomp Project
 ELMv2.8.4reg500 Printed: 07/26/11

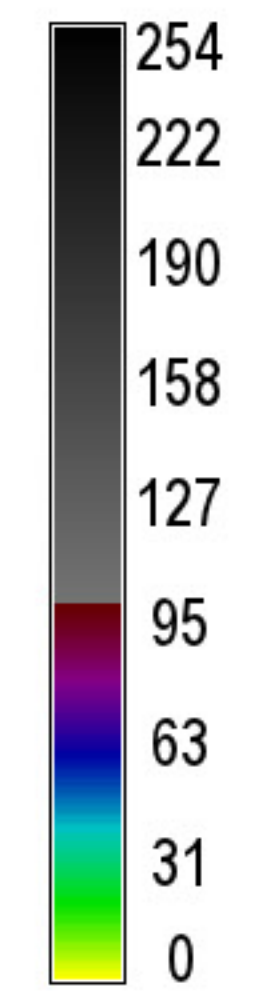
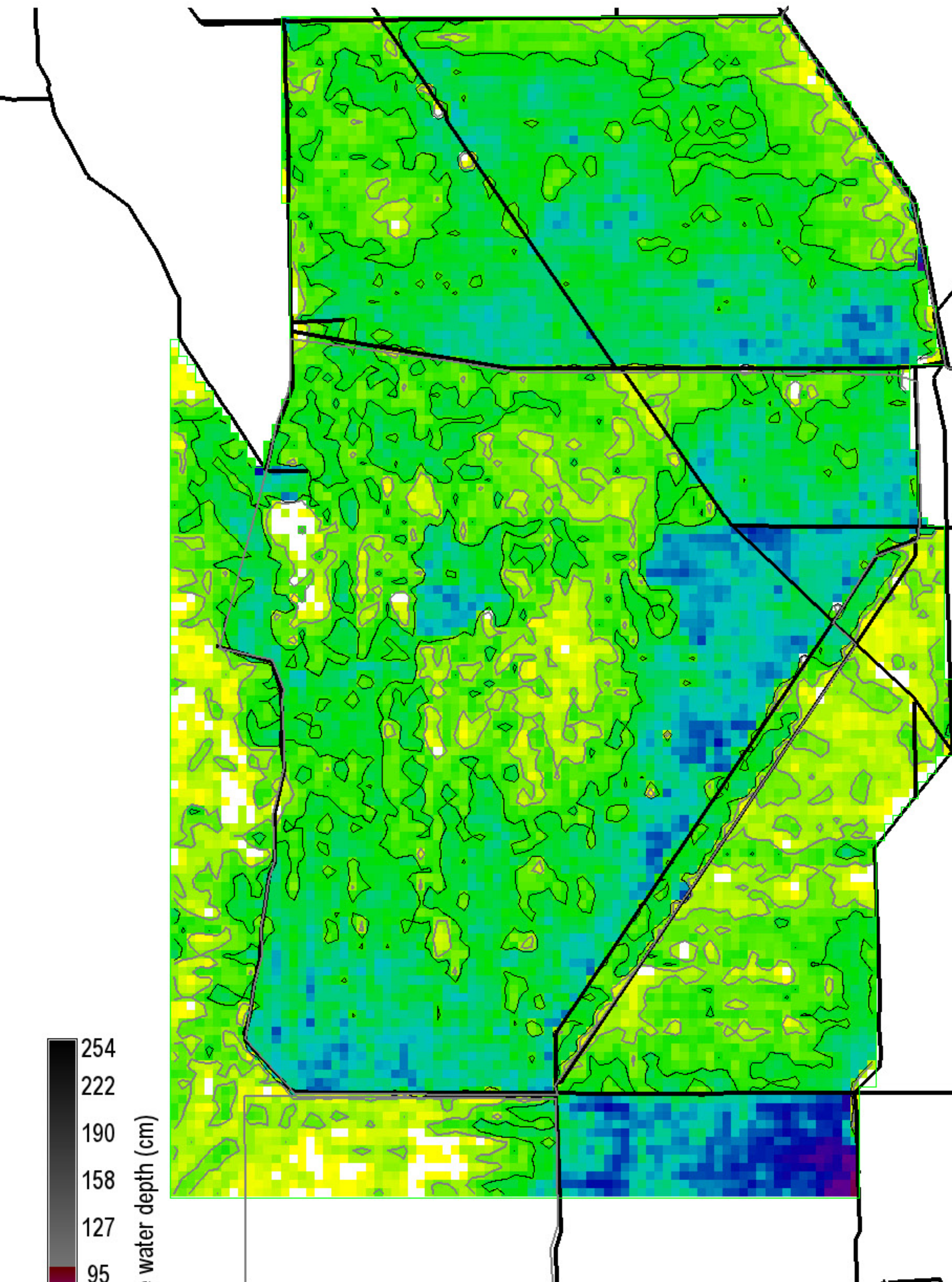

Surface water depth (cm)

Grey, black isolines at 10, 20 cm
 232825 ha of landscape is ≥ 10 cm
 146850 ha of landscape is ≥ 20 cm
 282200 ha in landscape
 0 = white

Snail Kite Critical Habitat = grey polygons
 (WCAs -1, -2, & -3A S of I-75, part of ENP)
 Decomp Project
 ELMv2.8.4reg500 Printed: 07/26/11

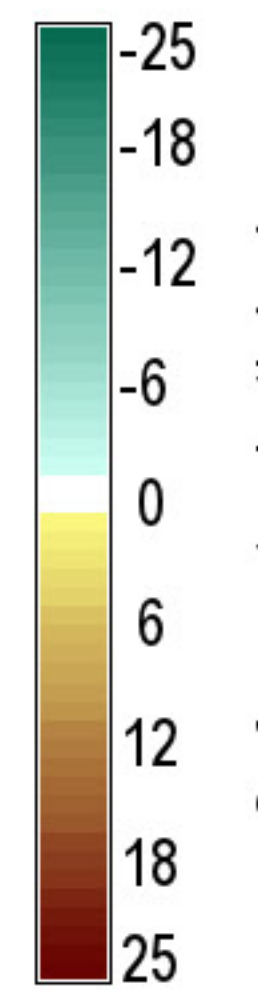
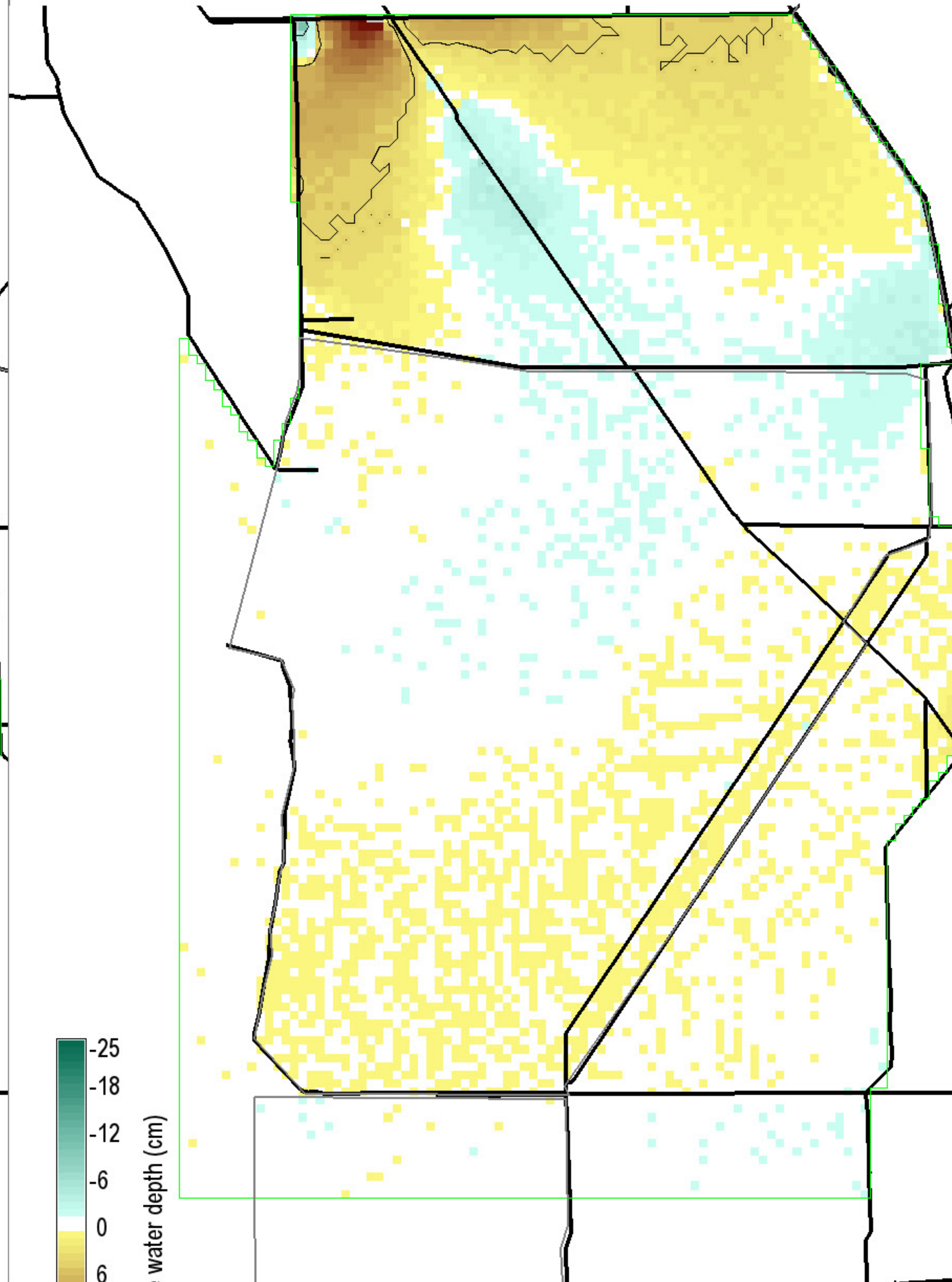

Surface water depth (cm)

Black isolines at +/- 5 cm
 150 ha of landscape differs by ≤ -5 cm
 11425 ha of landscape differs by ≥ 5 cm
 282200 ha in landscape
 0 = white; Diffs in grey $> |-25, 25|$ cm

Snail Kite Critical Habitat = grey polygons
 (WCAs -1, -2, & -3A S of I-75, part of ENP)
 Decomp Project
 ELMv2.8.4reg500 Printed: 07/26/11

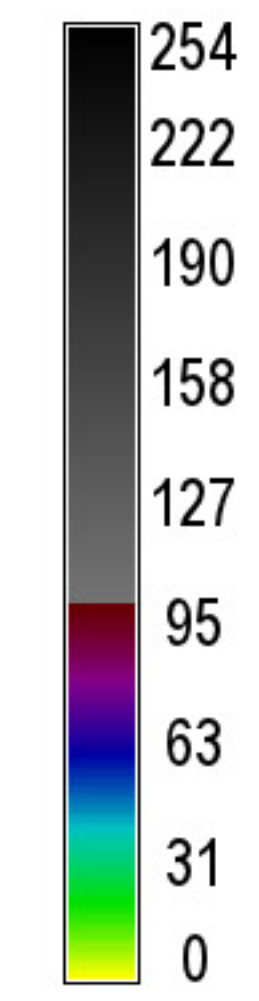
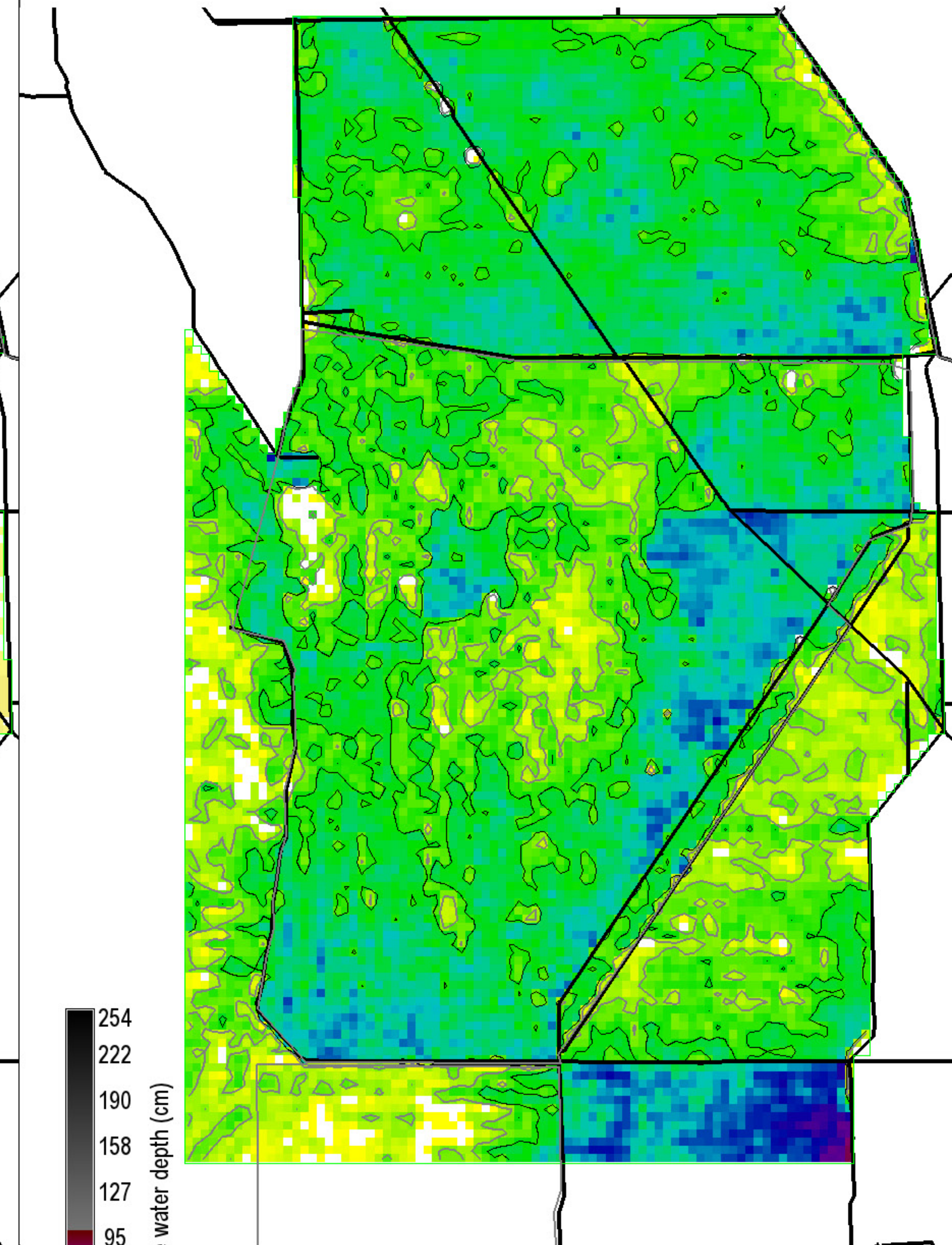

Surface water depth (cm)

Grey, black isolines at 10, 20 cm
 234800 ha of landscape is ≥ 10 cm
 156400 ha of landscape is ≥ 20 cm
 282200 ha in landscape
 0 = white

Snail Kite Critical Habitat = grey polygons
 (WCAs -1, -2, & -3A S of I-75, part of ENP)
 Decomp Project
 ELMv2.8.4reg500 Printed: 07/26/11

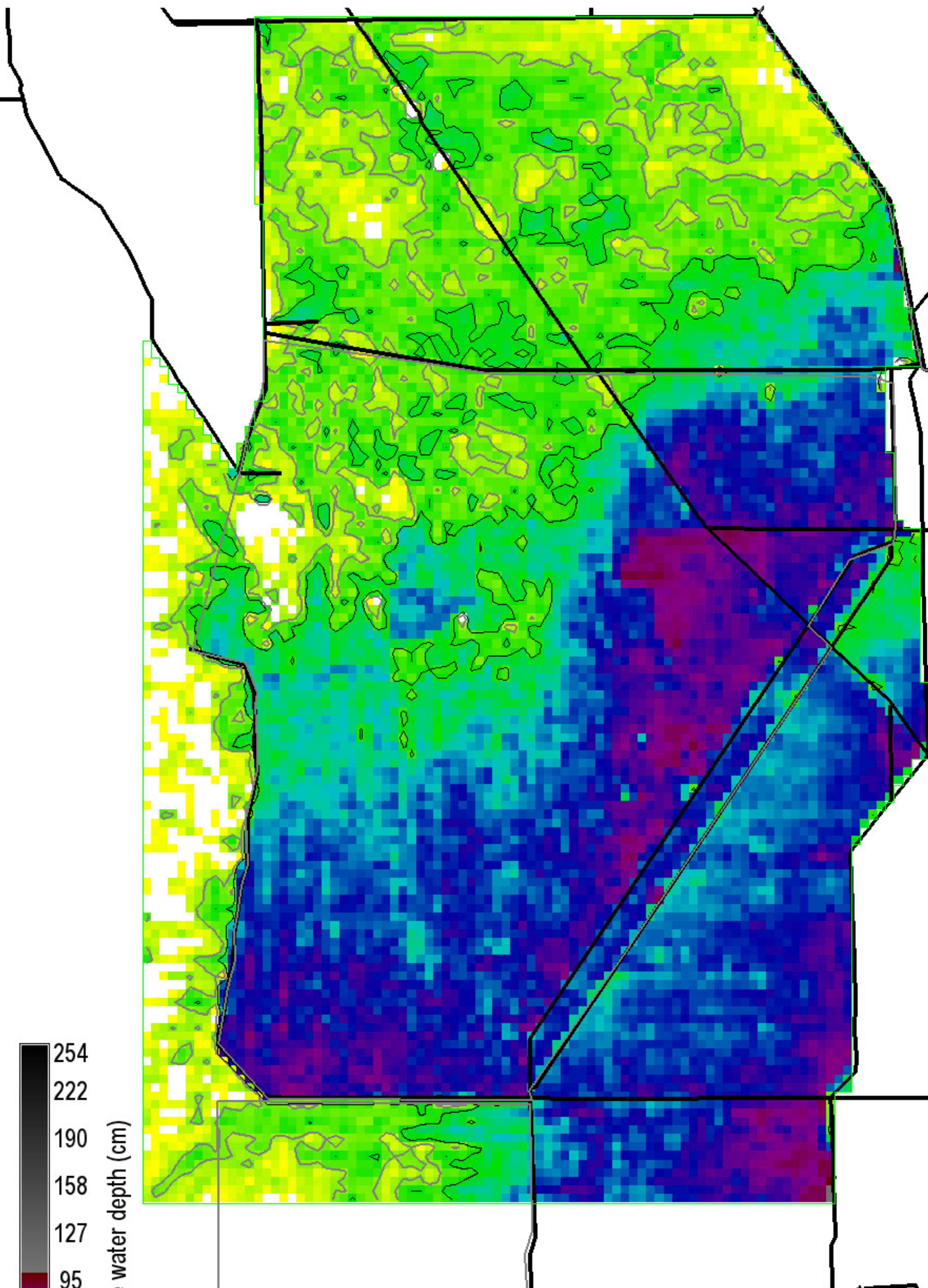

Surface water depth (cm)

Grey, black isolines at 10, 20 cm

230350 ha of landscape is ≥ 10 cm

170975 ha of landscape is ≥ 20 cm

282200 ha in landscape

0 = white

Snail Kite Critical Habitat = grey polygons (WCAs -1, -2, & -3A S of I-75, part of ENP)

Decomp Project
ELMv2.8.4reg500 Printed: 07/26/11

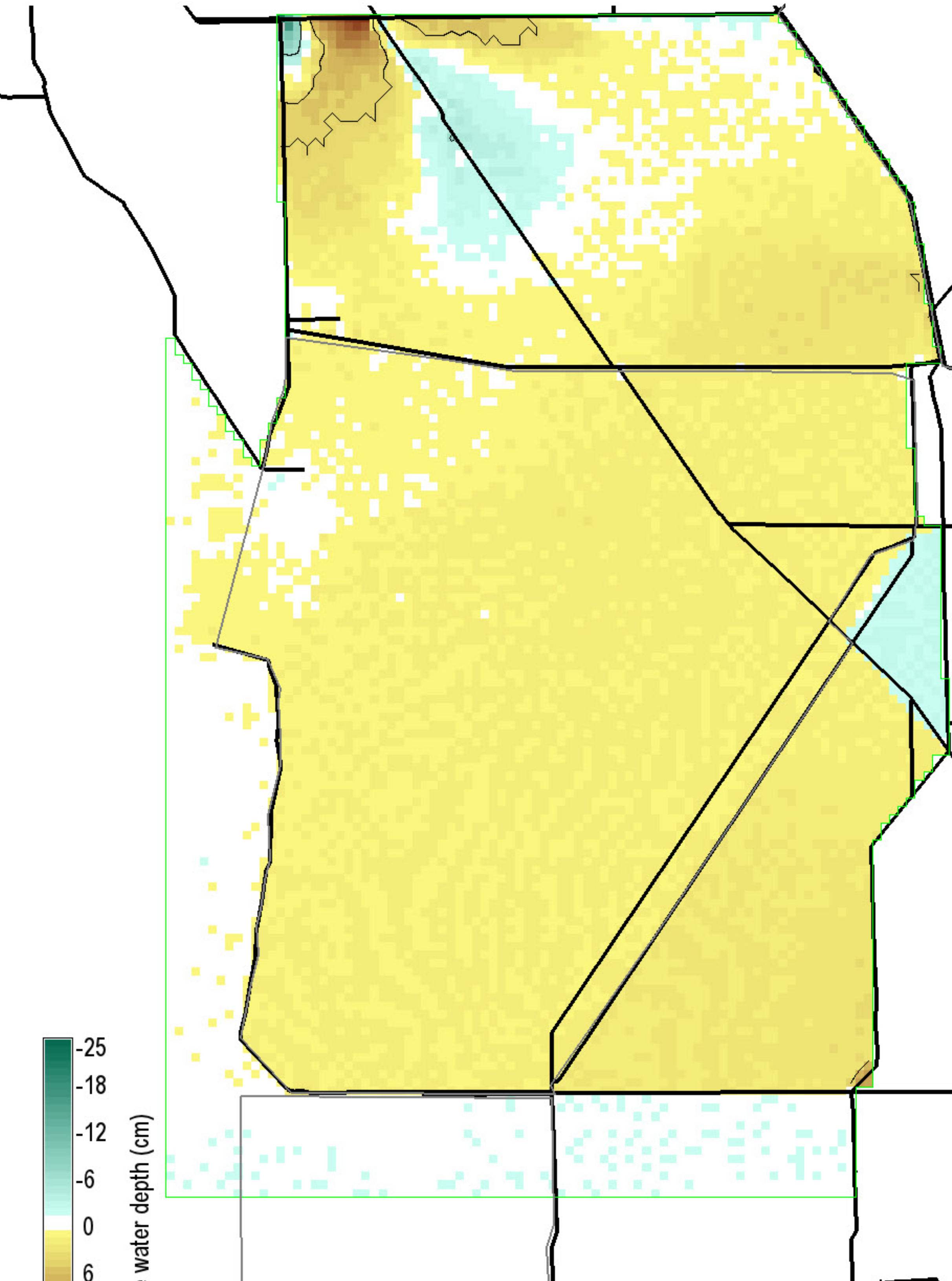

Surface water depth (cm)

Black isolines at +/- 5 cm

425 ha of landscape differs by ≤ -5 cm

4775 ha of landscape differs by ≥ 5 cm

282200 ha in landscape

0 = white; Diffs in grey $> |-25, 25|$ cm

Snail Kite Critical Habitat = grey polygons (WCAs -1, -2, & -3A S of I-75, part of ENP)

Decomp Project
ELMv2.8.4reg500 Printed: 07/26/11

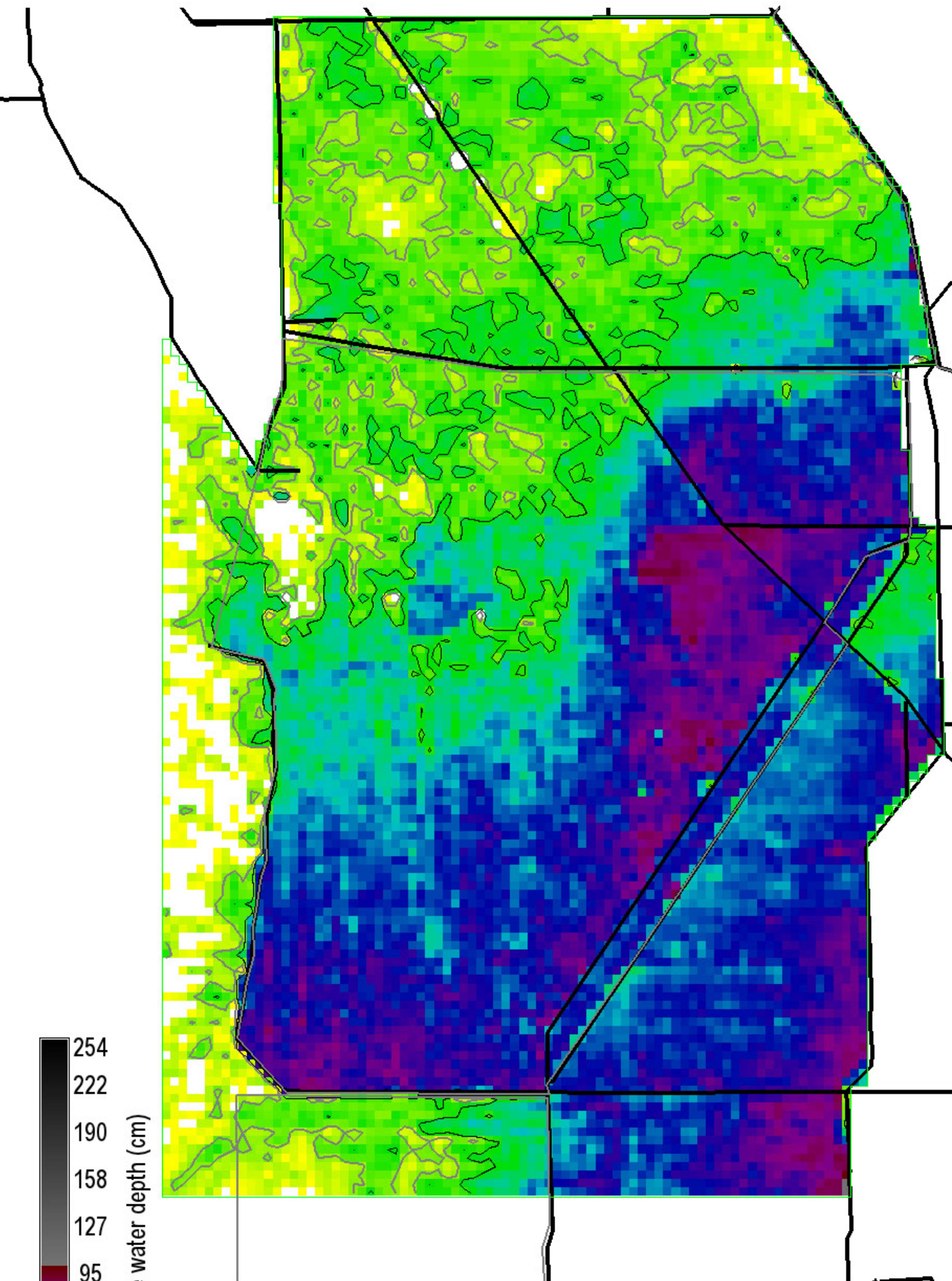

Surface water depth (cm)

Grey, black isolines at 10, 20 cm

236800 ha of landscape is ≥ 10 cm

175800 ha of landscape is ≥ 20 cm

282200 ha in landscape

0 = white

Snail Kite Critical Habitat = grey polygons (WCAs -1, -2, & -3A S of I-75, part of ENP)

Decomp Project
ELMv2.8.4reg500 Printed: 07/26/11

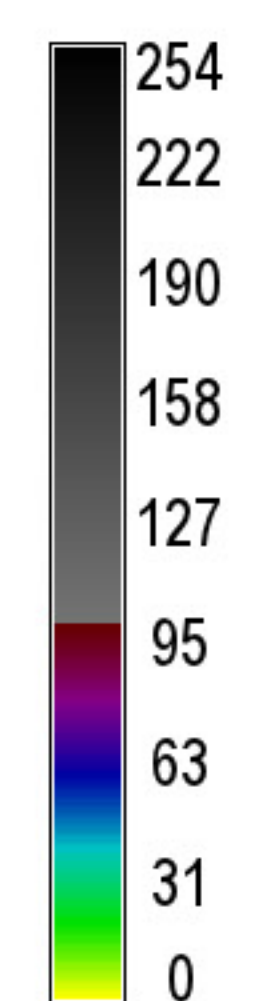
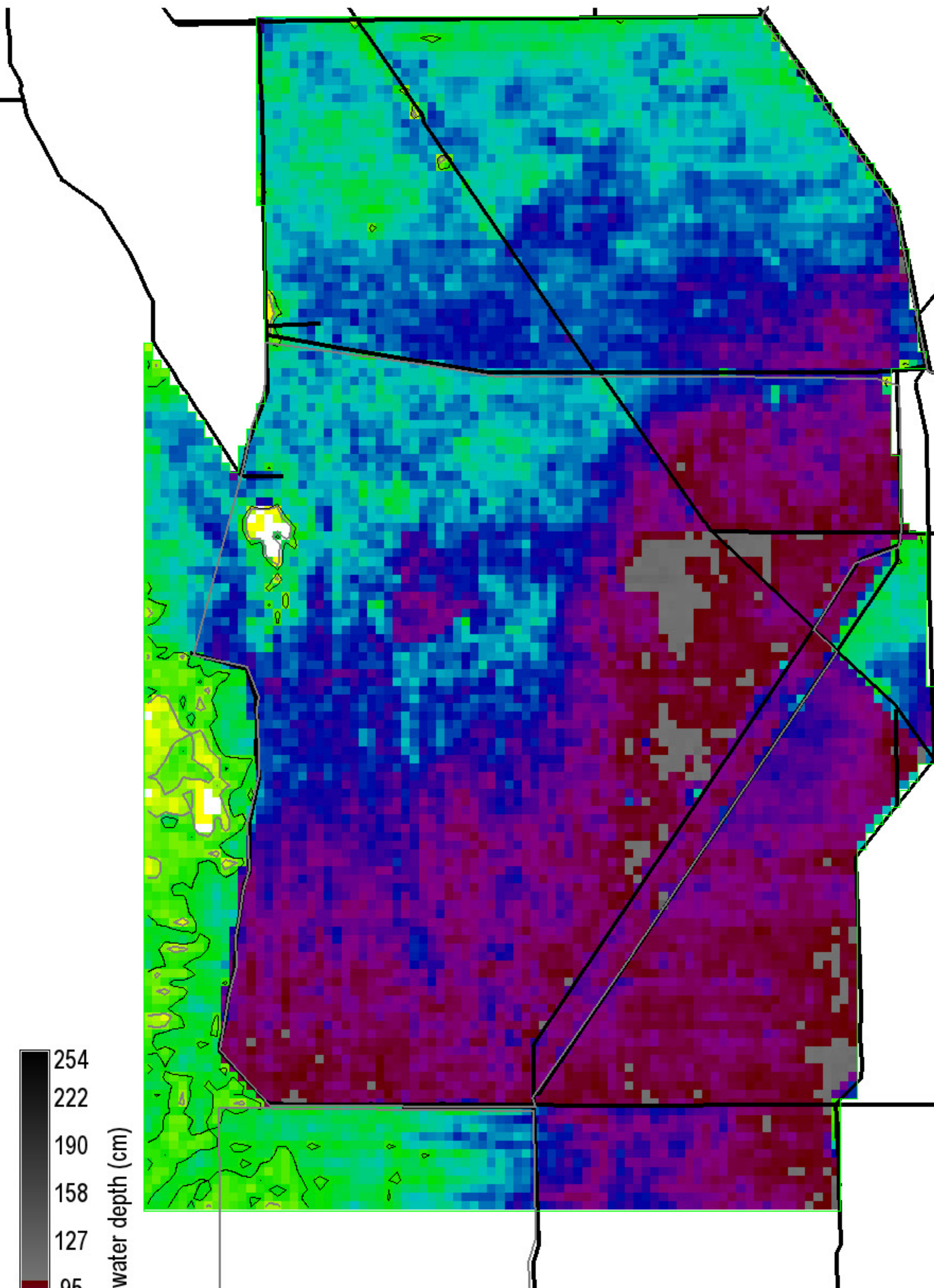

Surface water depth (cm)
 Grey, black isolines at 10, 20 cm
 278750 ha of landscape is ≥ 10 cm
 268875 ha of landscape is ≥ 20 cm
 282200 ha in landscape
 0 = white

Snail Kite Critical Habitat = grey polygons
 (WCAs -1, -2, & -3A S of I-75, part of ENP)
 Decomp Project
 ELMv2.8.4reg500 Printed: 07/26/11

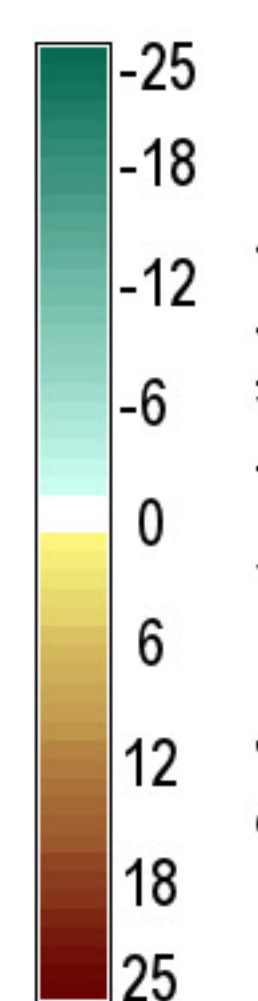
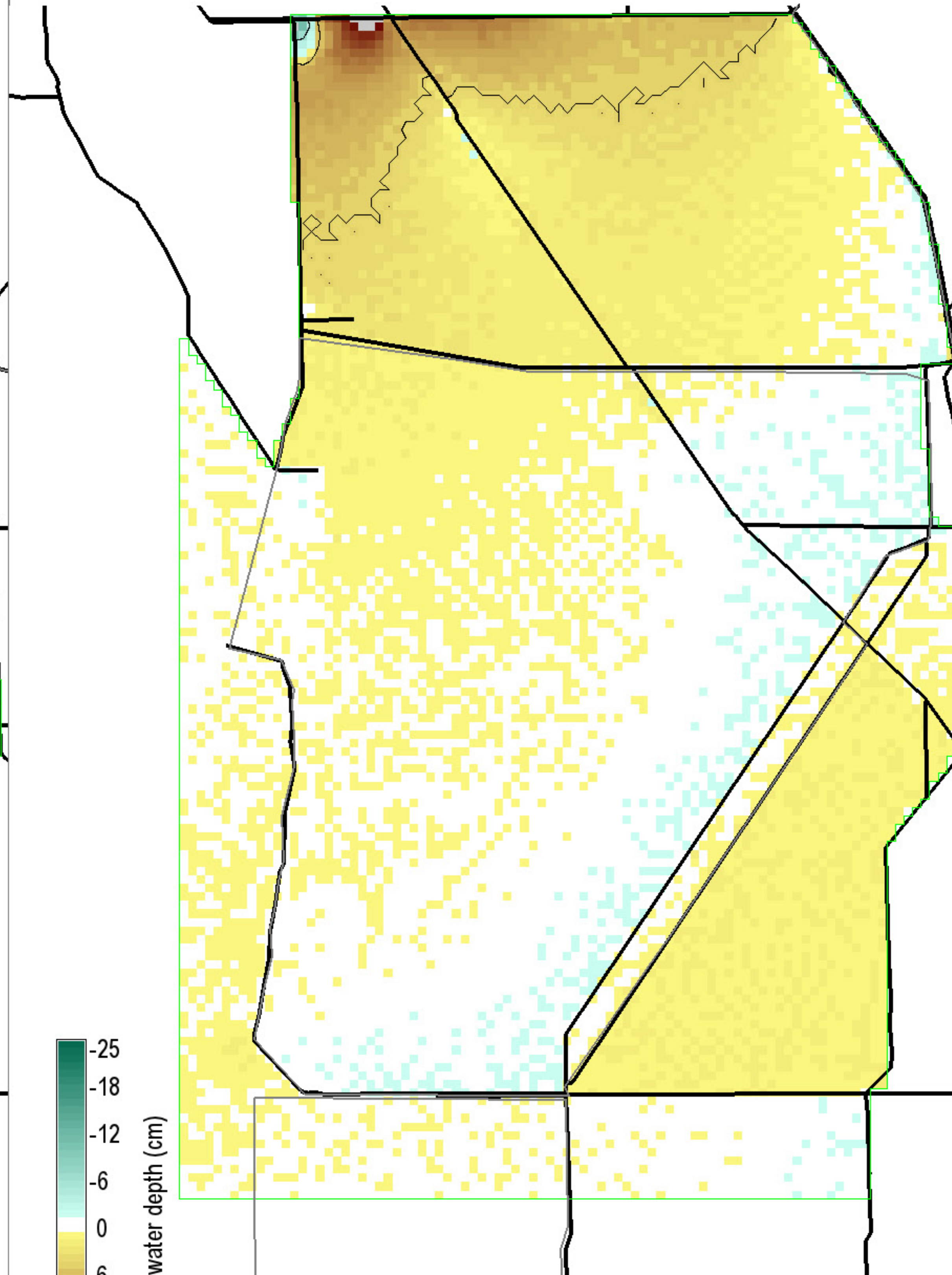

Surface water depth (cm)
 Black isolines at +/- 5 cm
 150 ha of landscape differs by ≤ -5 cm
 17850 ha of landscape differs by ≥ 5 cm
 282200 ha in landscape
 0 = white; Diffs in grey $> |-25, 25|$ cm

Snail Kite Critical Habitat = grey polygons
 (WCAs -1, -2, & -3A S of I-75, part of ENP)
 Decomp Project
 ELMv2.8.4reg500 Printed: 07/26/11

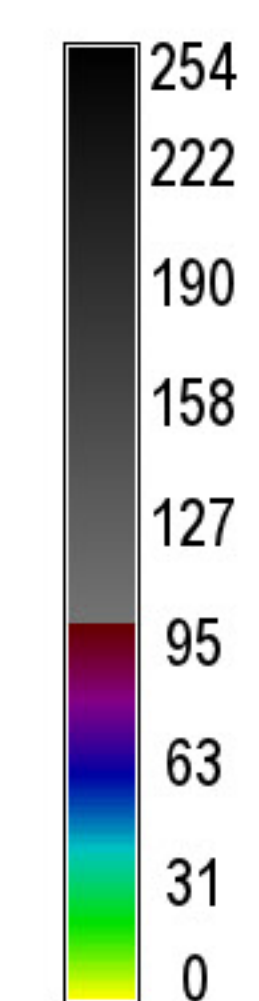
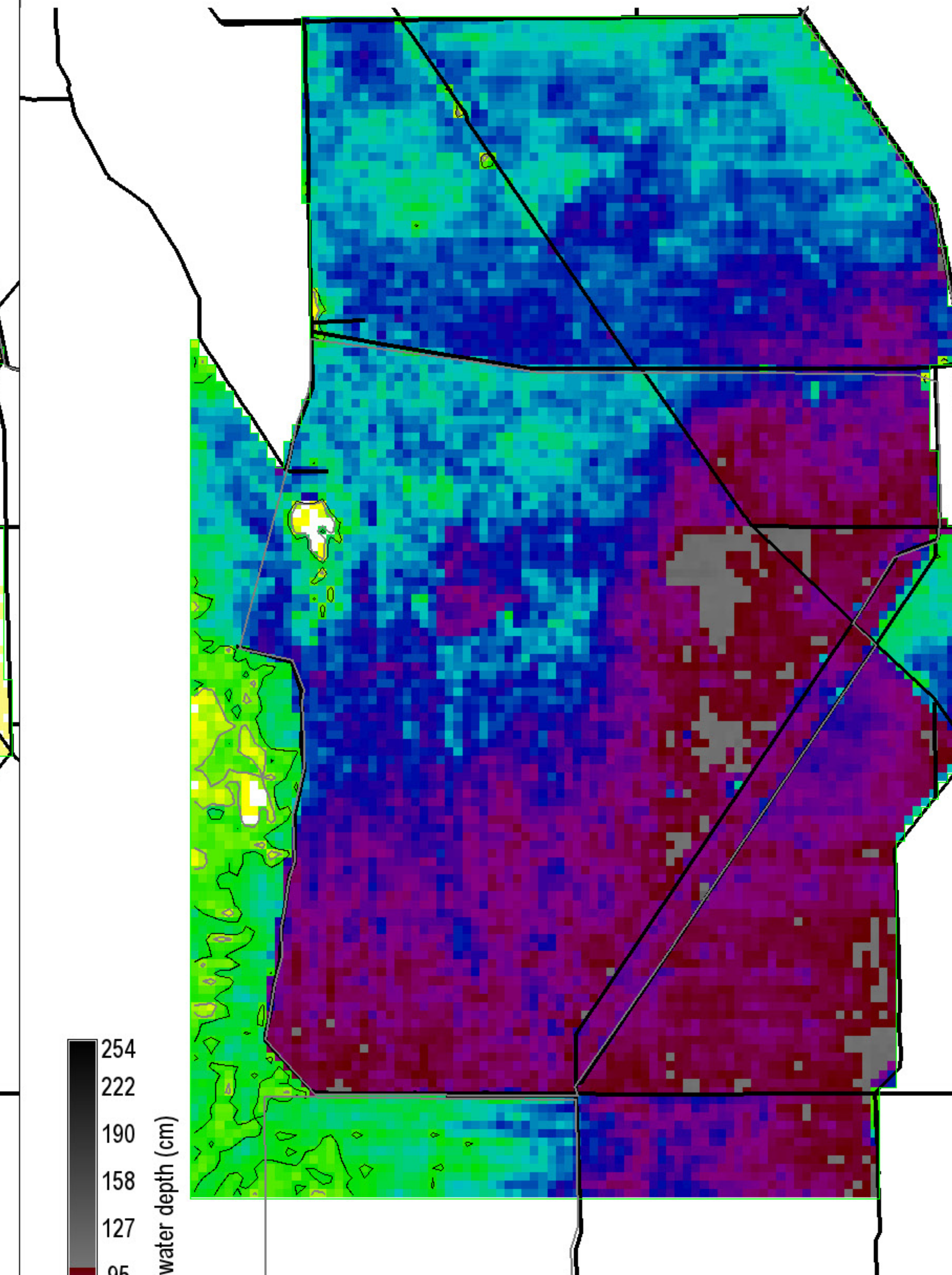

Surface water depth (cm)
 Grey, black isolines at 10, 20 cm
 278900 ha of landscape is ≥ 10 cm
 269650 ha of landscape is ≥ 20 cm
 282200 ha in landscape
 0 = white

Snail Kite Critical Habitat = grey polygons
 (WCAs -1, -2, & -3A S of I-75, part of ENP)
 Decomp Project
 ELMv2.8.4reg500 Printed: 07/26/11