

ECB2_STAhistTSer.POS_RATE.SED_ELEV

Right Map minus Left Map

FWO2_STA10ugL.POS_RATE.SED_ELEV

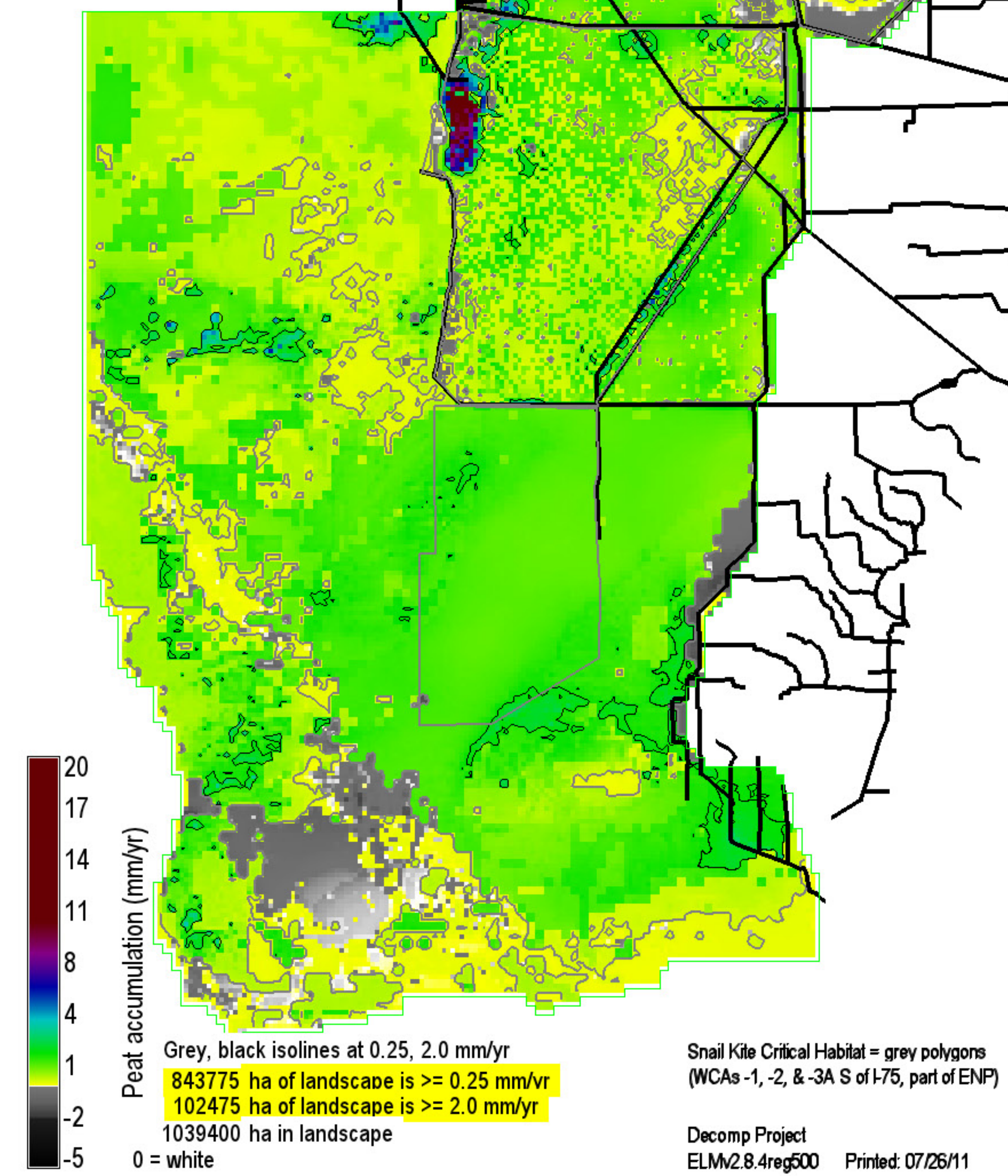
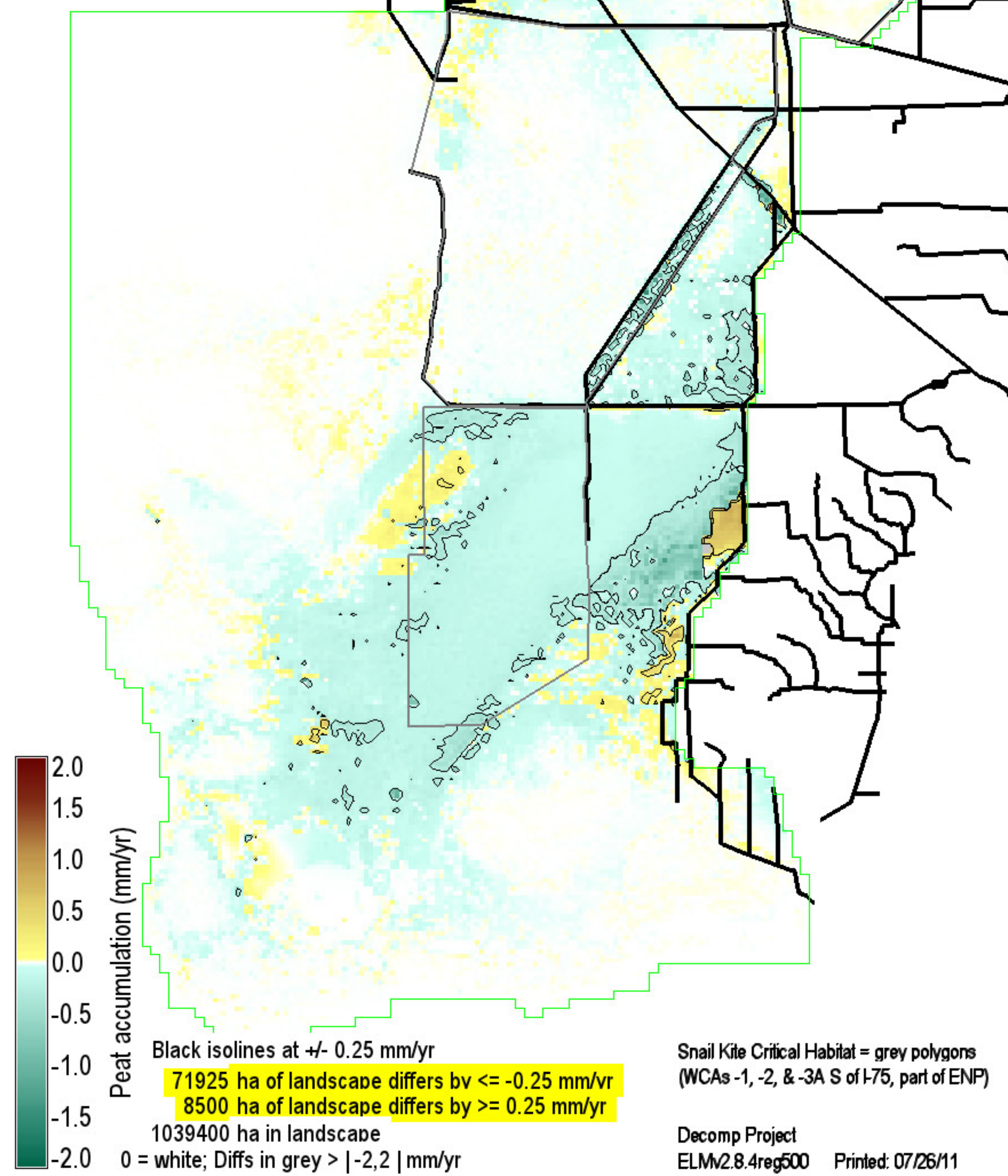
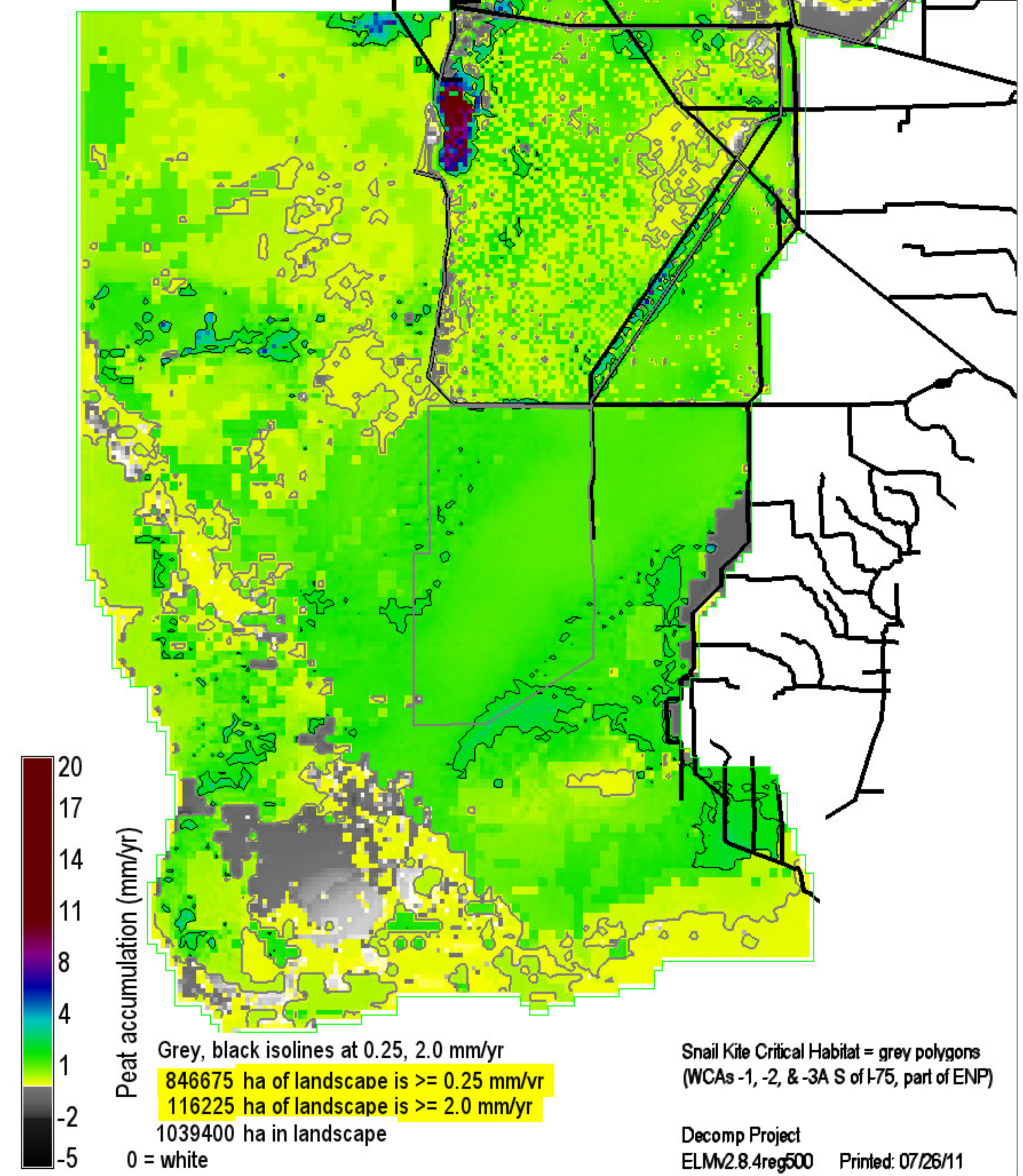

ECB2_STAhistT.Ser.MeanRaw.TPtoSOILAvg20001223

Right Map minus Left Map

FWO2_STA10ugL.MeanRaw.TPtoSOILAvg20001223

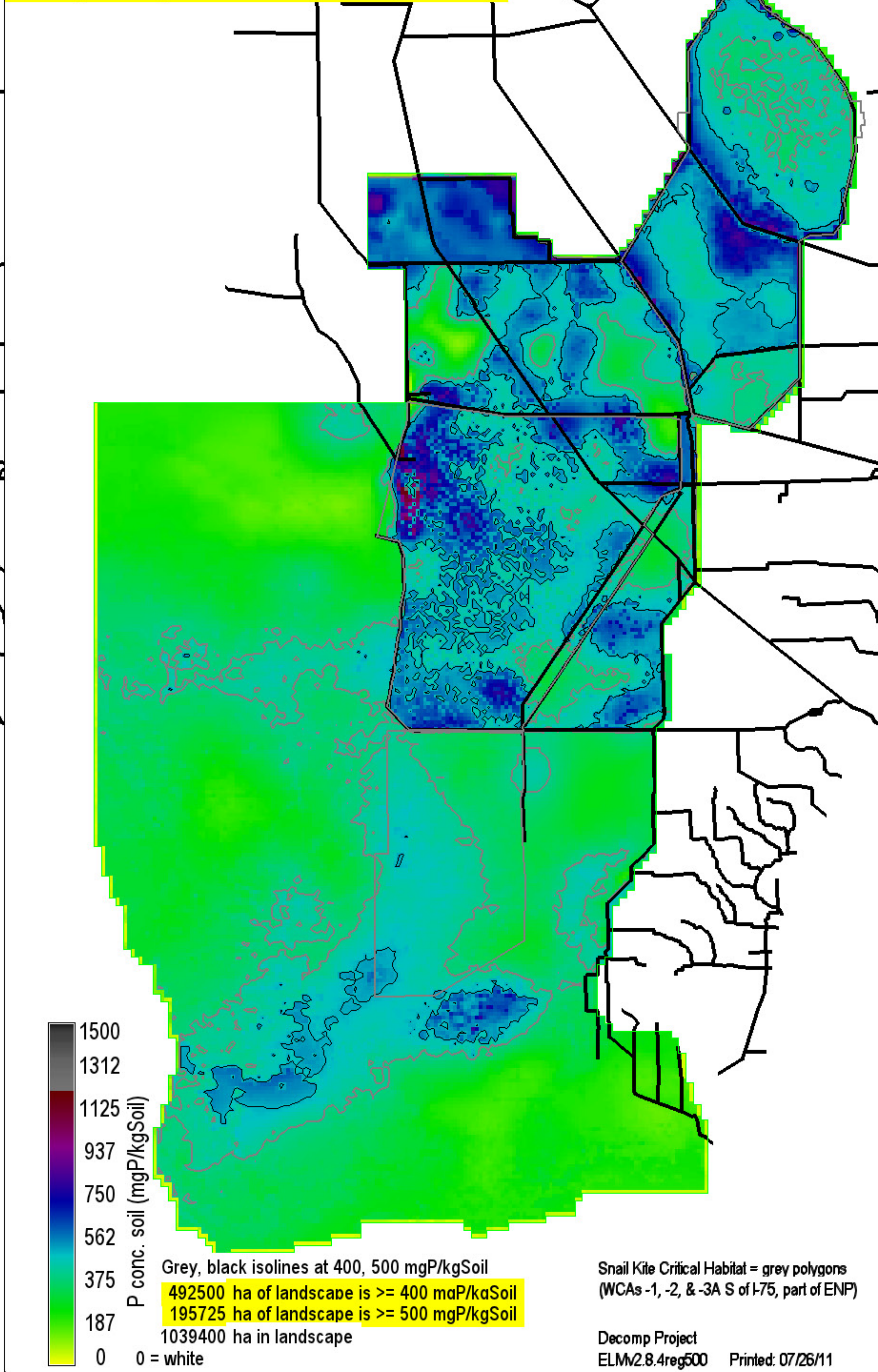
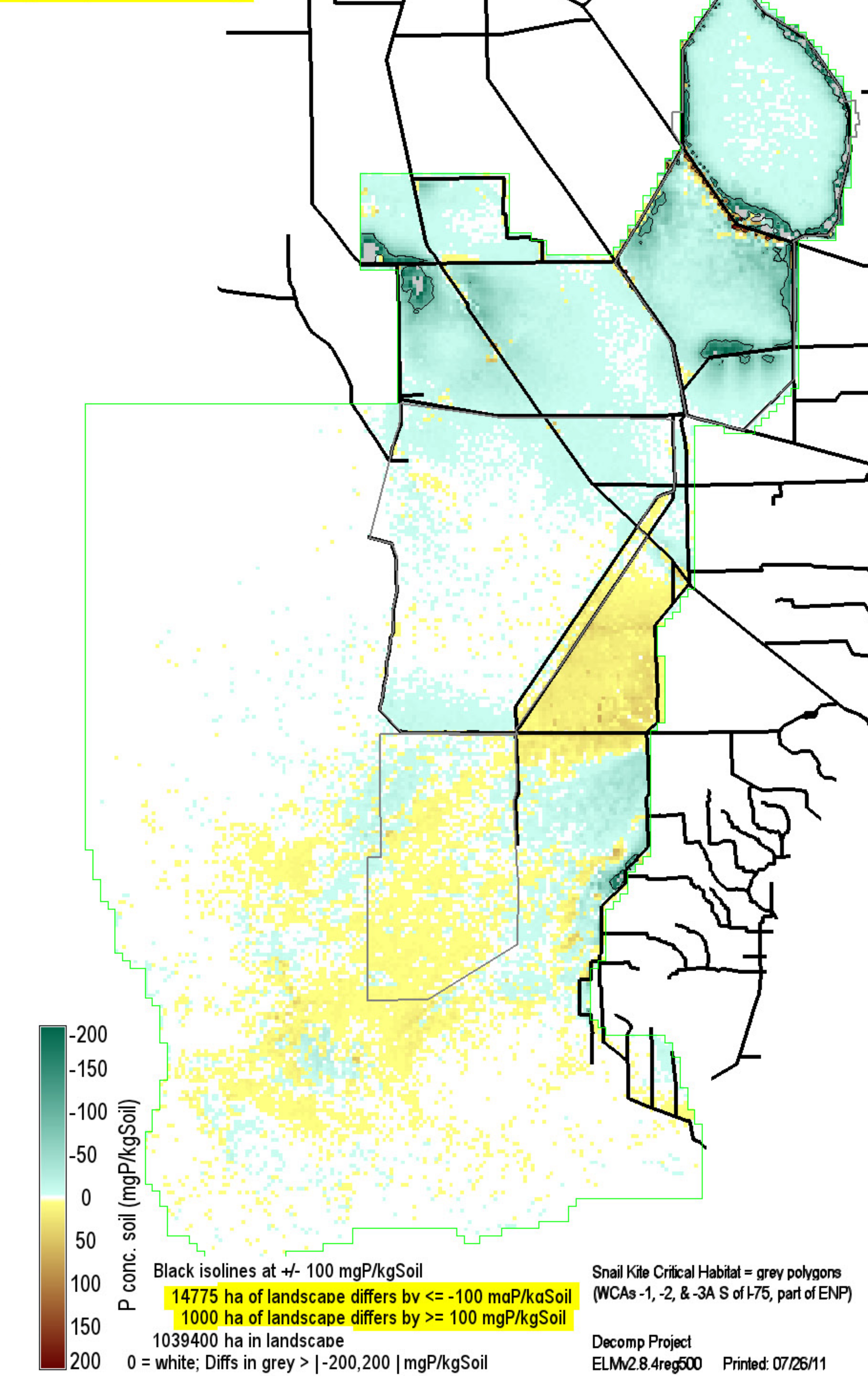
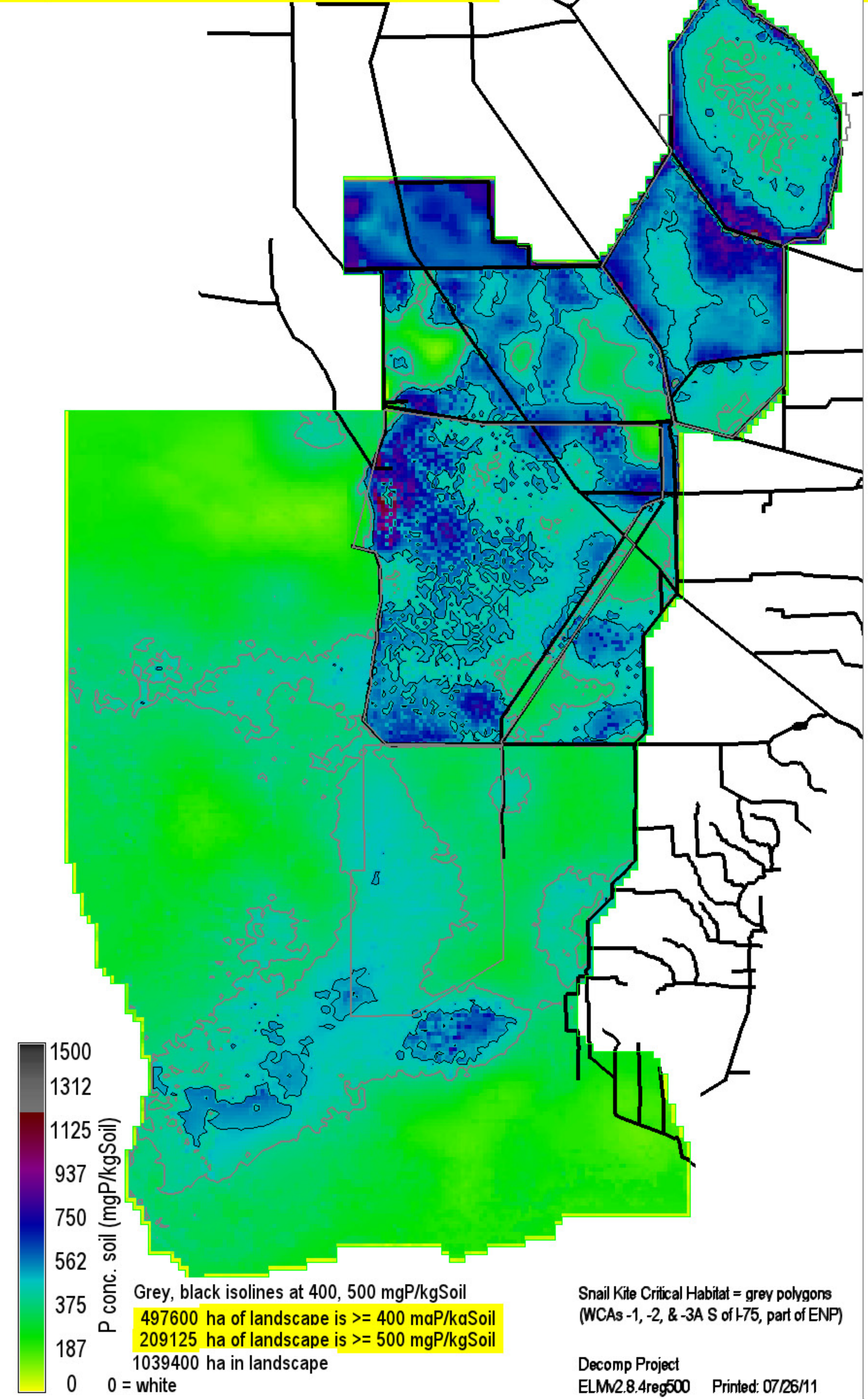

ECB2_STAhistTSer.MeanPOS.TPSfWatAvg20001223

Right Map minus Left Map

FWO2_STA10ugL.MeanPOS.TPSfWatAvg20001223

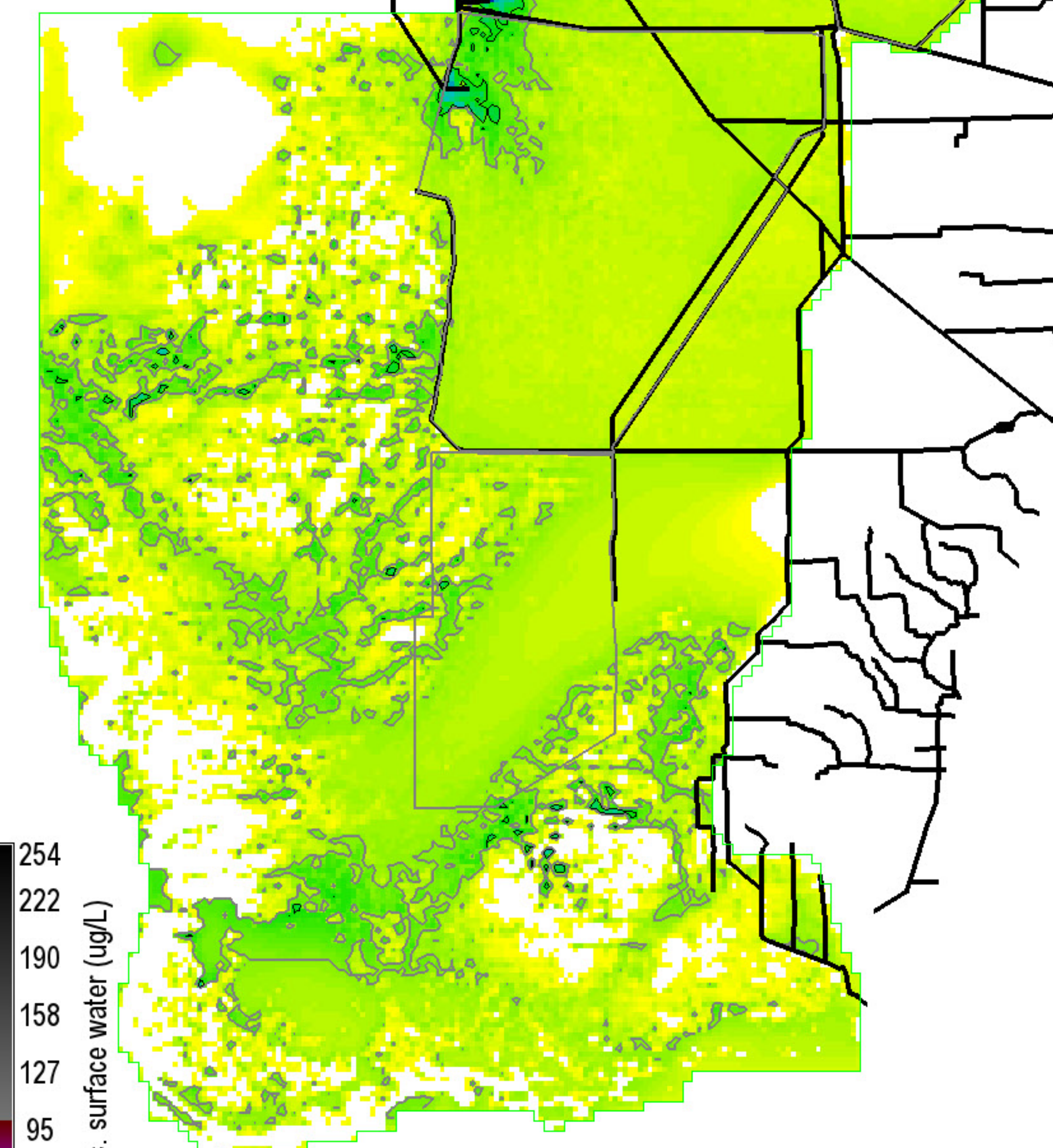
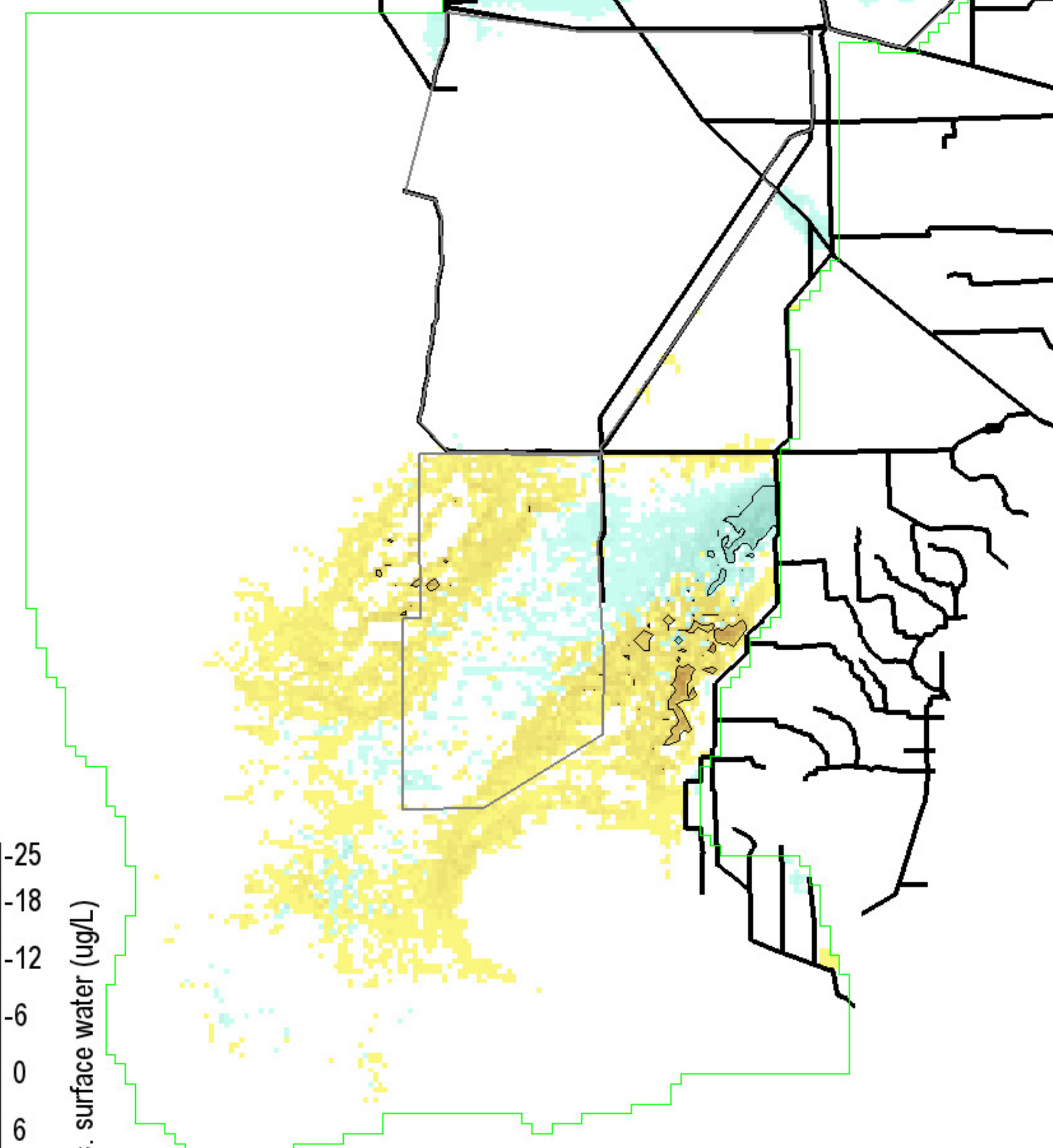
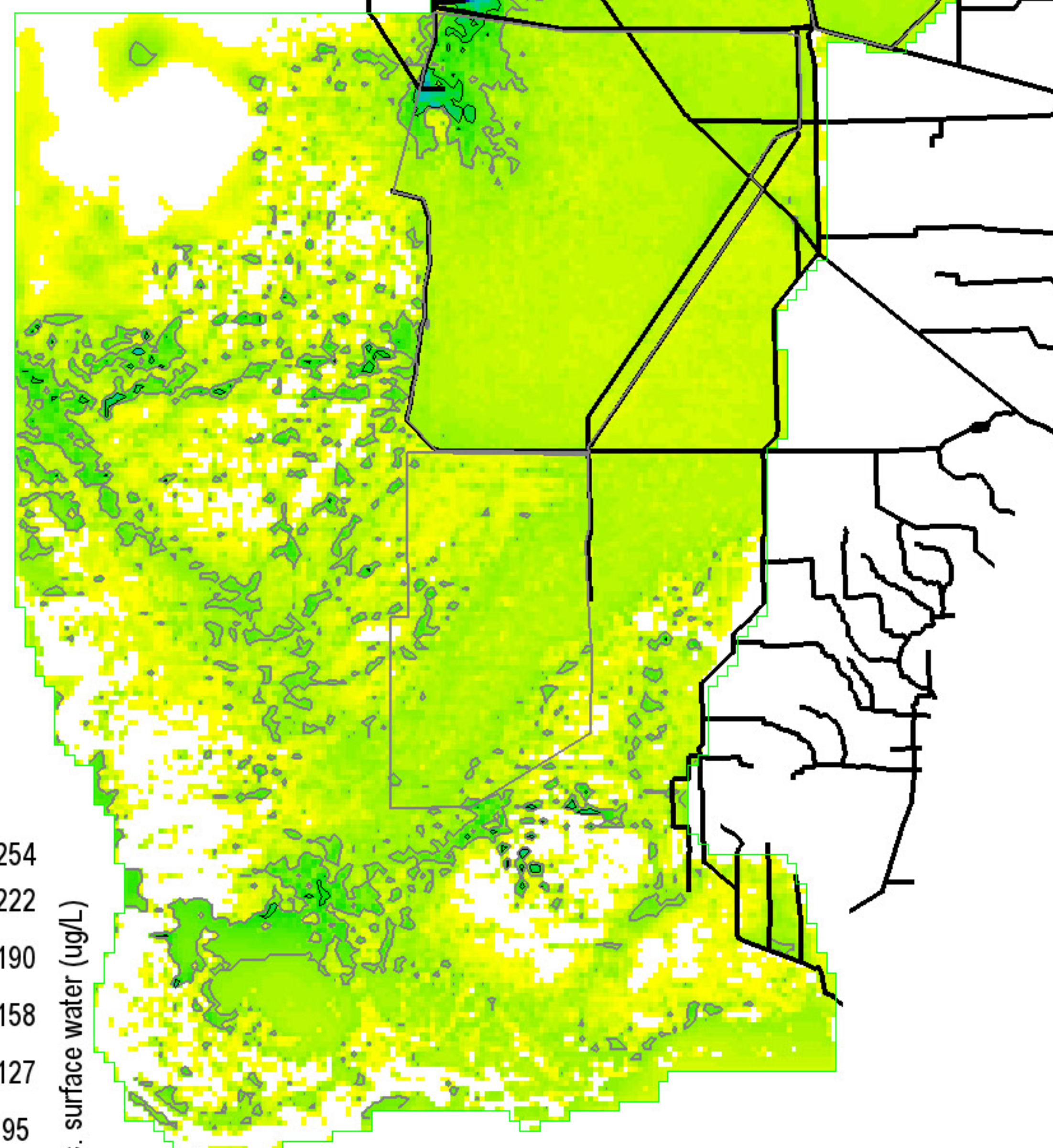

254
222
190
158
127
95
63
31
0

-25
-18
-12
-6
0
6
12
18
25

254
222
190
158
127
95
63
31
0

P conc. surface water (ug/L)
Grey, black isolines at 10, 20 ug/L
161950 ha of landscape is >= 10 ug/L
18725 ha of landscape is >= 20 ug/L
1039400 ha in landscape
0 = white

P conc. surface water (ug/L)
Black isolines at +/- 5 ug/L
29550 ha of landscape differs by <= -5 ug/L
4075 ha of landscape differs by >= 5 ug/L
1039400 ha in landscape
0 = white; Diffs in grey > |-25,25| ug/L

P conc. surface water (ug/L)
Grey, black isolines at 10, 20 ug/L
141300 ha of landscape is >= 10 ug/L
12450 ha of landscape is >= 20 ug/L
1039400 ha in landscape
0 = white

Snail Kite Critical Habitat = grey polygons
(WCAs -1, -2, & -3A S of I-75, part of ENP)
Decomp Project
ELMv2.8.4reg500 Printed: 07/26/11

Snail Kite Critical Habitat = grey polygons
(WCAs -1, -2, & -3A S of I-75, part of ENP)
Decomp Project
ELMv2.8.4reg500 Printed: 07/26/11

Snail Kite Critical Habitat = grey polygons
(WCAs -1, -2, & -3A S of I-75, part of ENP)
Decomp Project
ELMv2.8.4reg500 Printed: 07/26/11

ECB2_STAhistTSer.MeanRaw.TPSfWatAvg19780423

Right Map minus Left Map

FWO2_STA10ugL.MeanRaw.TPSfWatAvg19780423

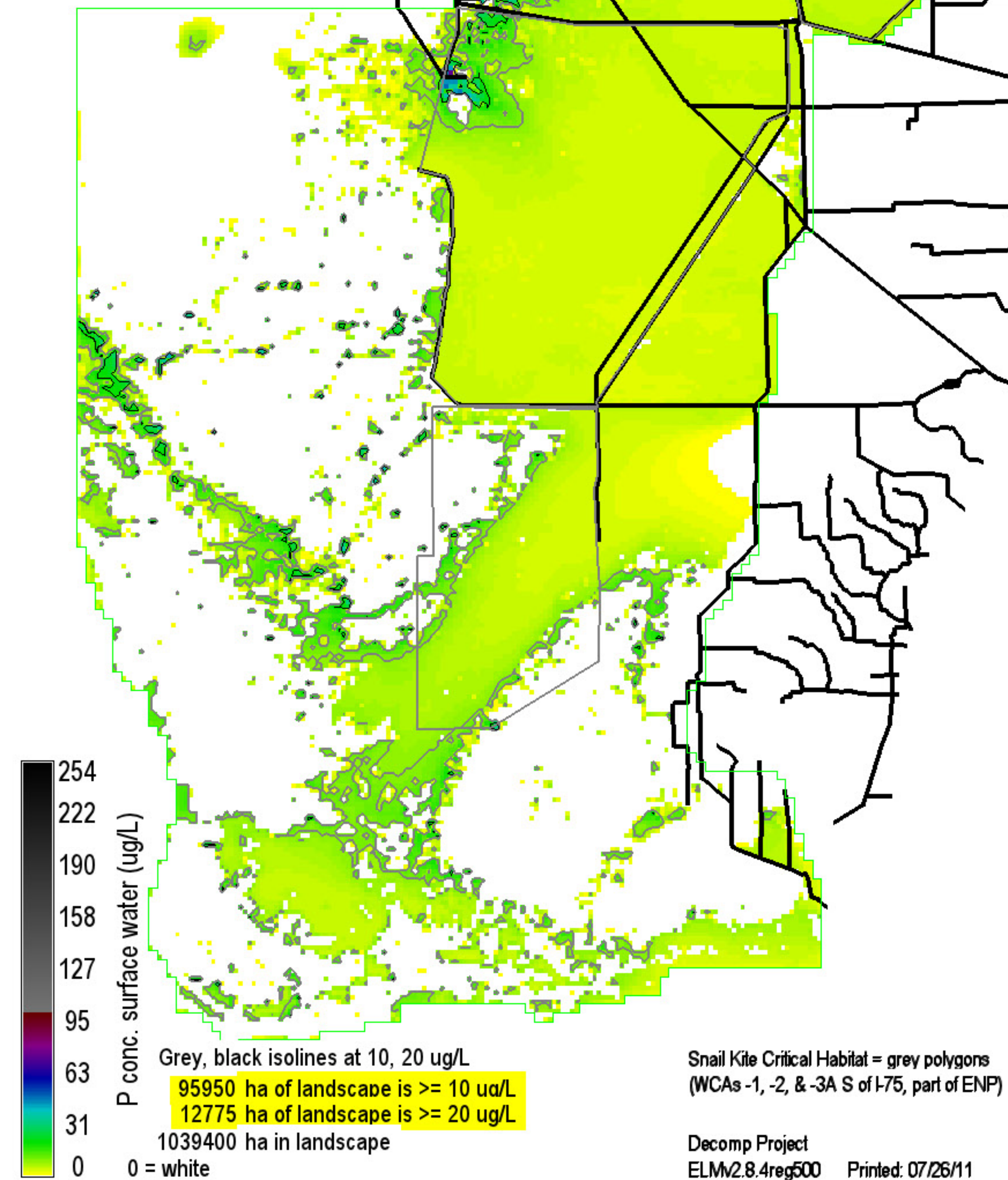
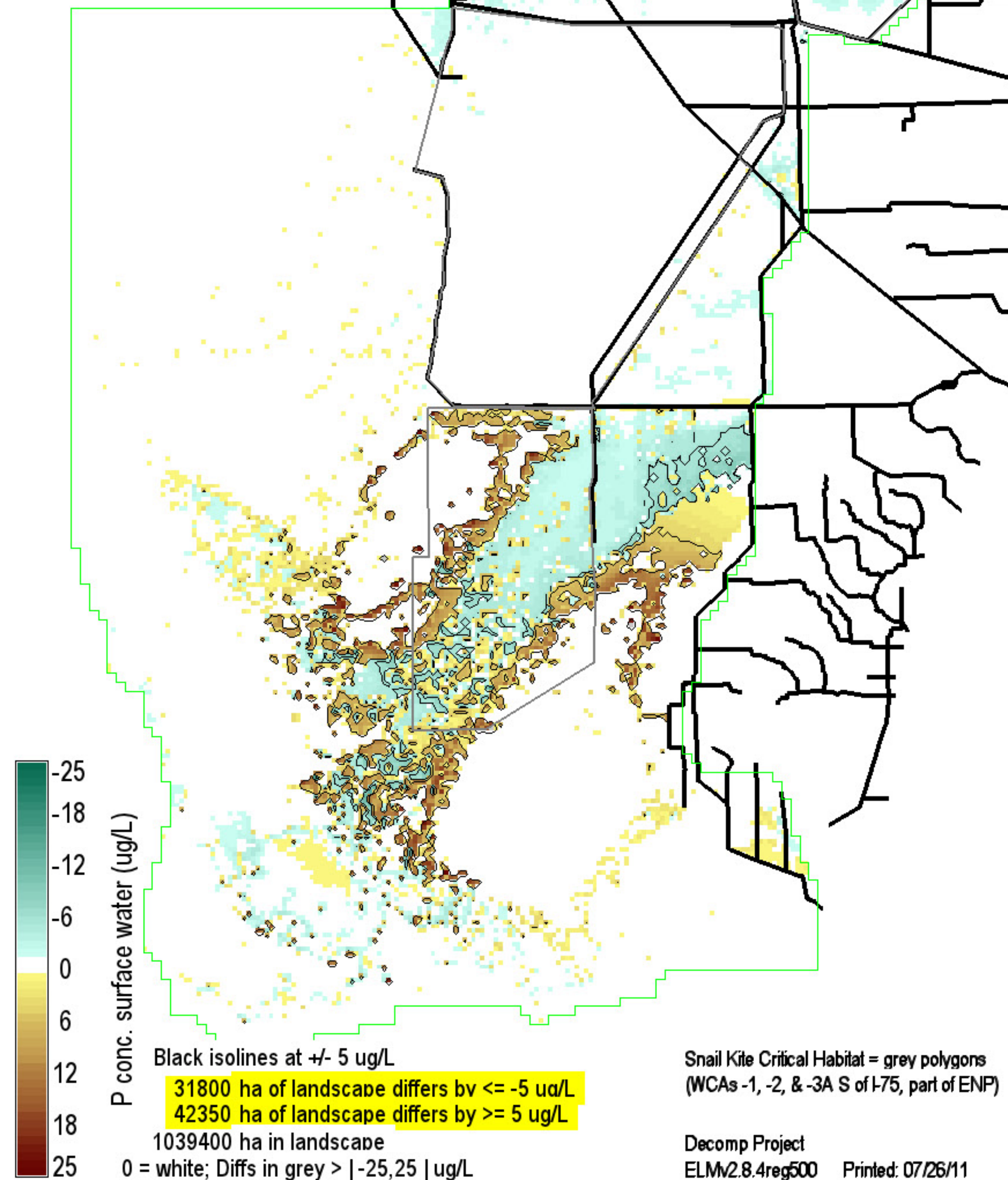
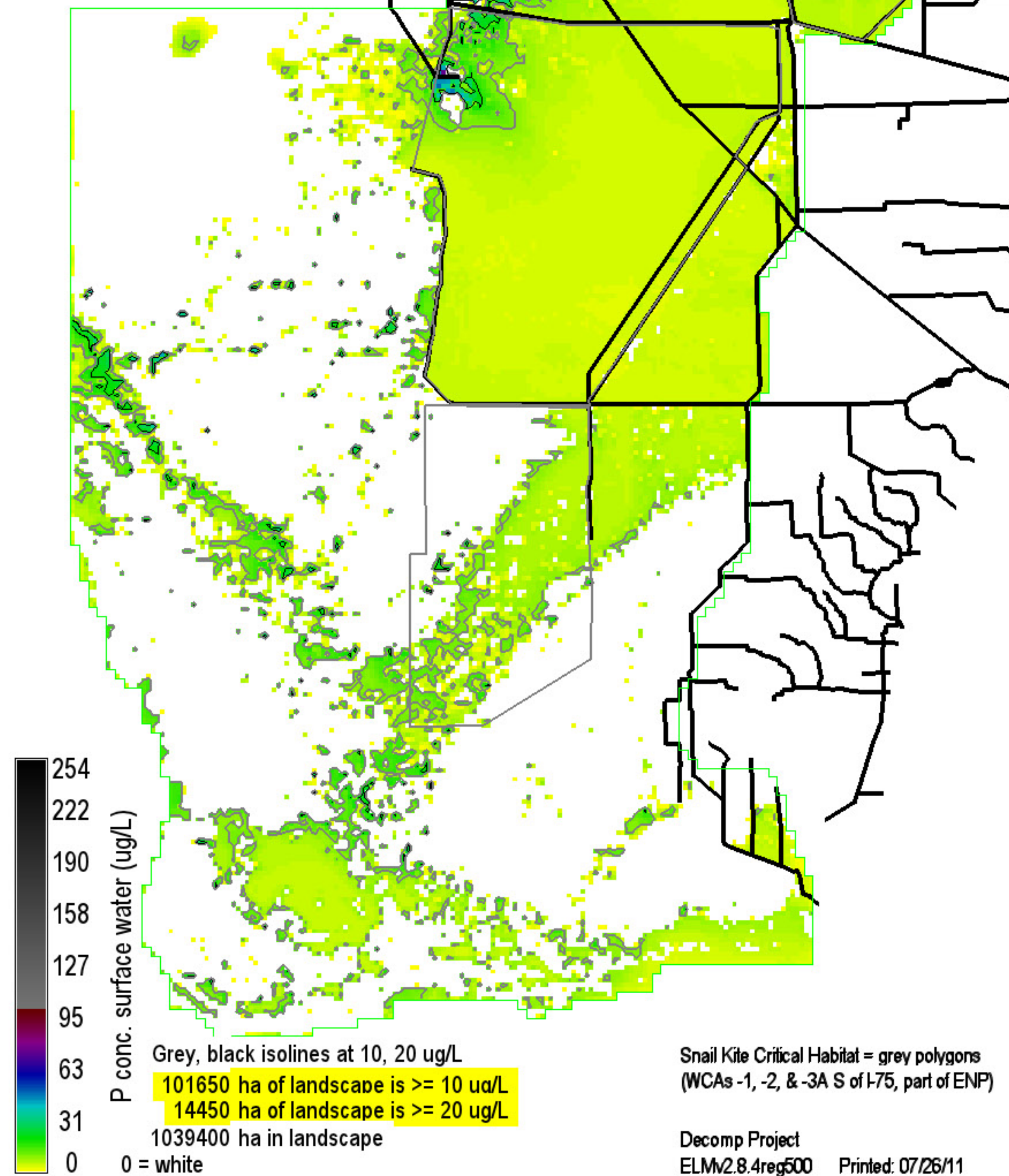

ECB2_STAhistTSer.MeanRaw.TPSfWatAvg19780920

Right Map minus Left Map

FWO2_STA10ugL.MeanRaw.TPSfWatAvg19780920

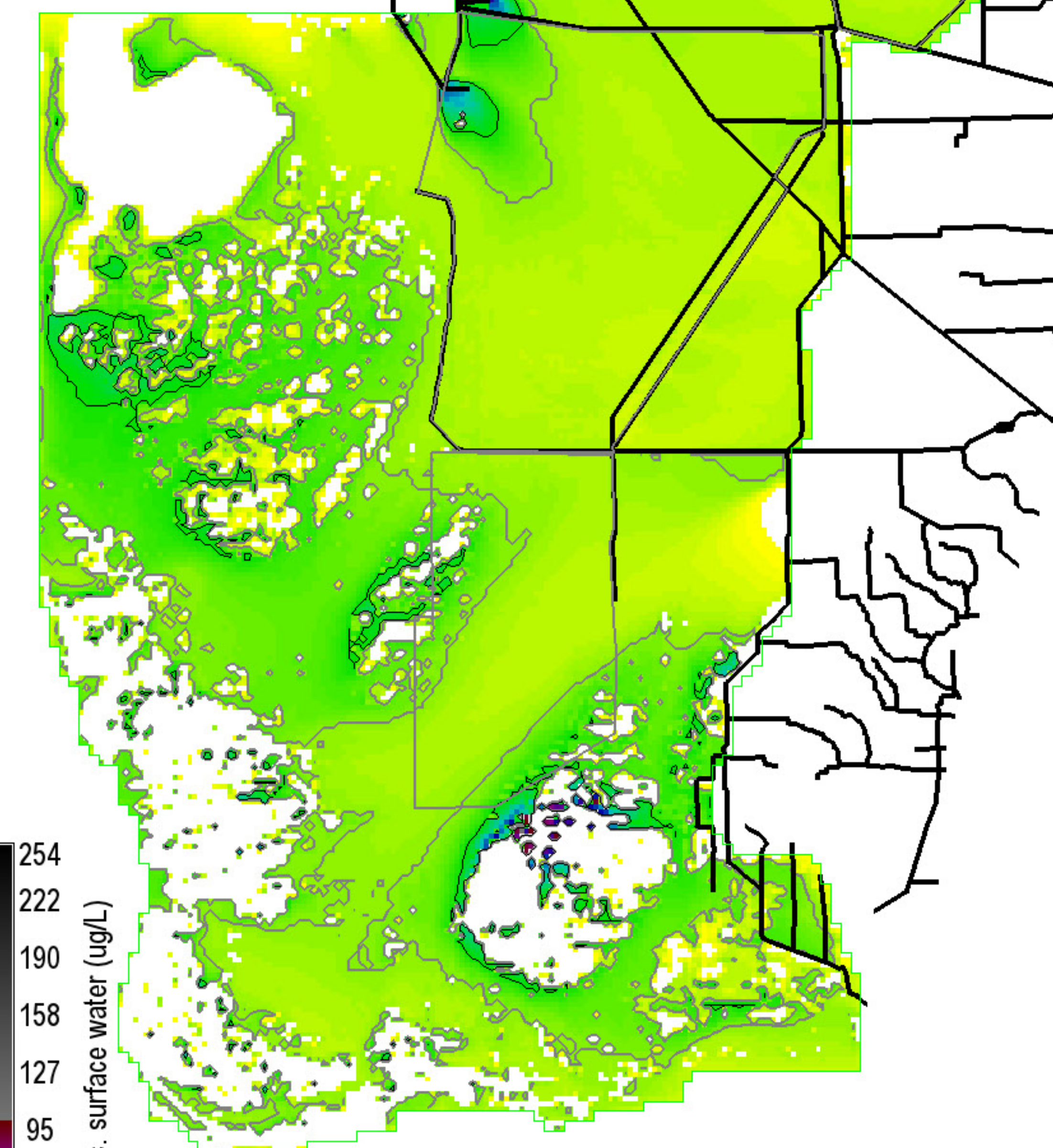
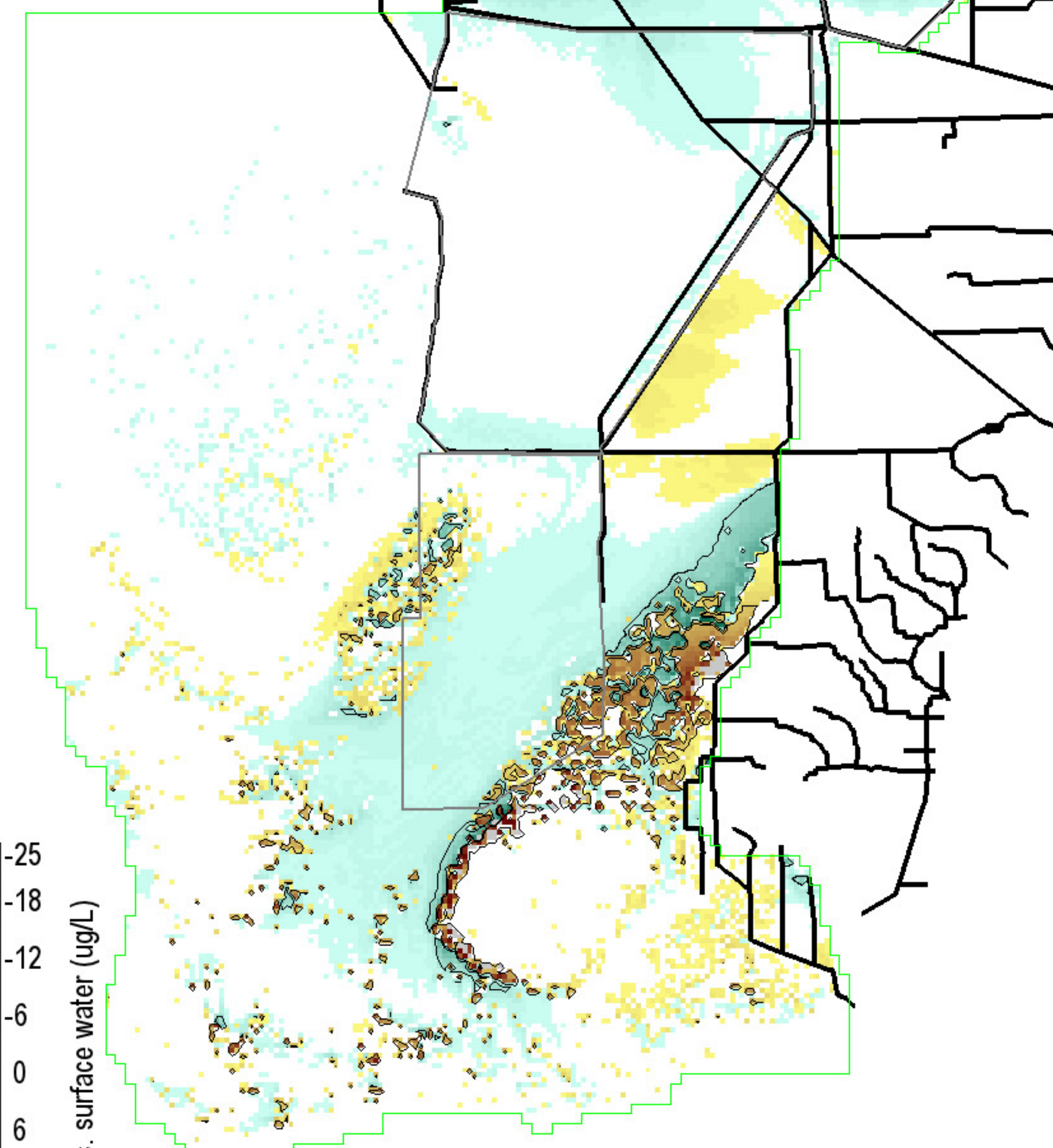
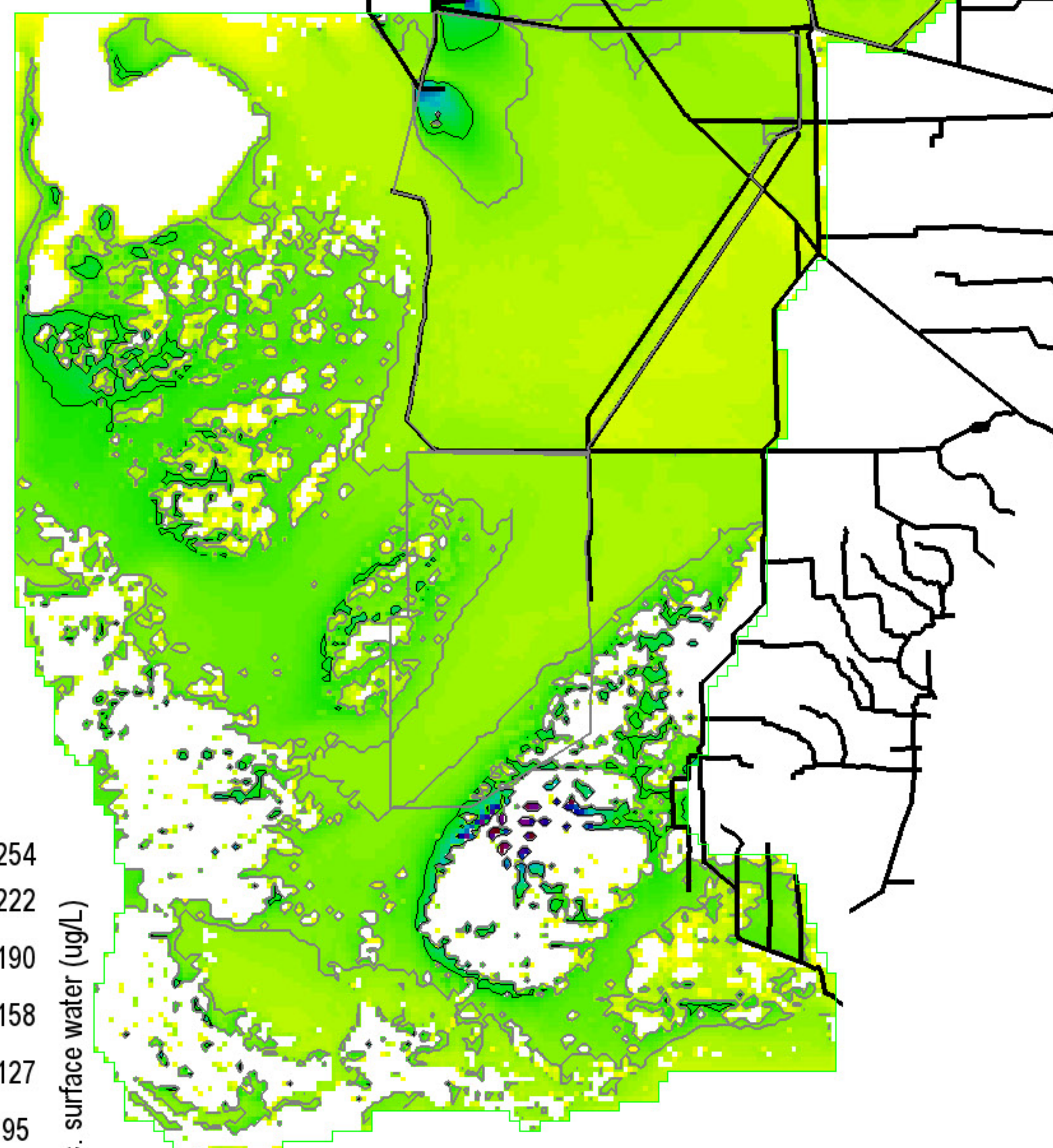

254
222
190
158
127
95
63
31
0

P conc. surface water (ug/L)

Grey, black isolines at 10, 20 ug/L
 398950 ha of landscape is ≥ 10 ug/L
 60250 ha of landscape is ≥ 20 ug/L
 1039400 ha in landscape
 0 = white

Snail Kite Critical Habitat = grey polygons
 (WCAs -1, -2, & -3A S of I-75, part of ENP)
 Decomp Project
 ELMv2.8.4reg500 Printed: 07/26/11

-25
-18
-12
-6
0
6
12
18
25

P conc. surface water (ug/L)

Black isolines at +/- 5 ug/L
 77800 ha of landscape differs by ≤ -5 ug/L
 26600 ha of landscape differs by ≥ 5 ug/L
 1039400 ha in landscape
 0 = white; Diffs in grey $> |-25, 25|$ ug/L

Snail Kite Critical Habitat = grey polygons
 (WCAs -1, -2, & -3A S of I-75, part of ENP)
 Decomp Project
 ELMv2.8.4reg500 Printed: 07/26/11

254
222
190
158
127
95
63
31
0

P conc. surface water (ug/L)

Grey, black isolines at 10, 20 ug/L
 305975 ha of landscape is ≥ 10 ug/L
 38225 ha of landscape is ≥ 20 ug/L
 1039400 ha in landscape
 0 = white

Snail Kite Critical Habitat = grey polygons
 (WCAs -1, -2, & -3A S of I-75, part of ENP)
 Decomp Project
 ELMv2.8.4reg500 Printed: 07/26/11

ECB2_STAhistTSer.MeanRaw.TPSfWatAvg19890425

Right Map minus Left Map

FWO2_STA10ugL.MeanRaw.TPSfWatAvg19890425

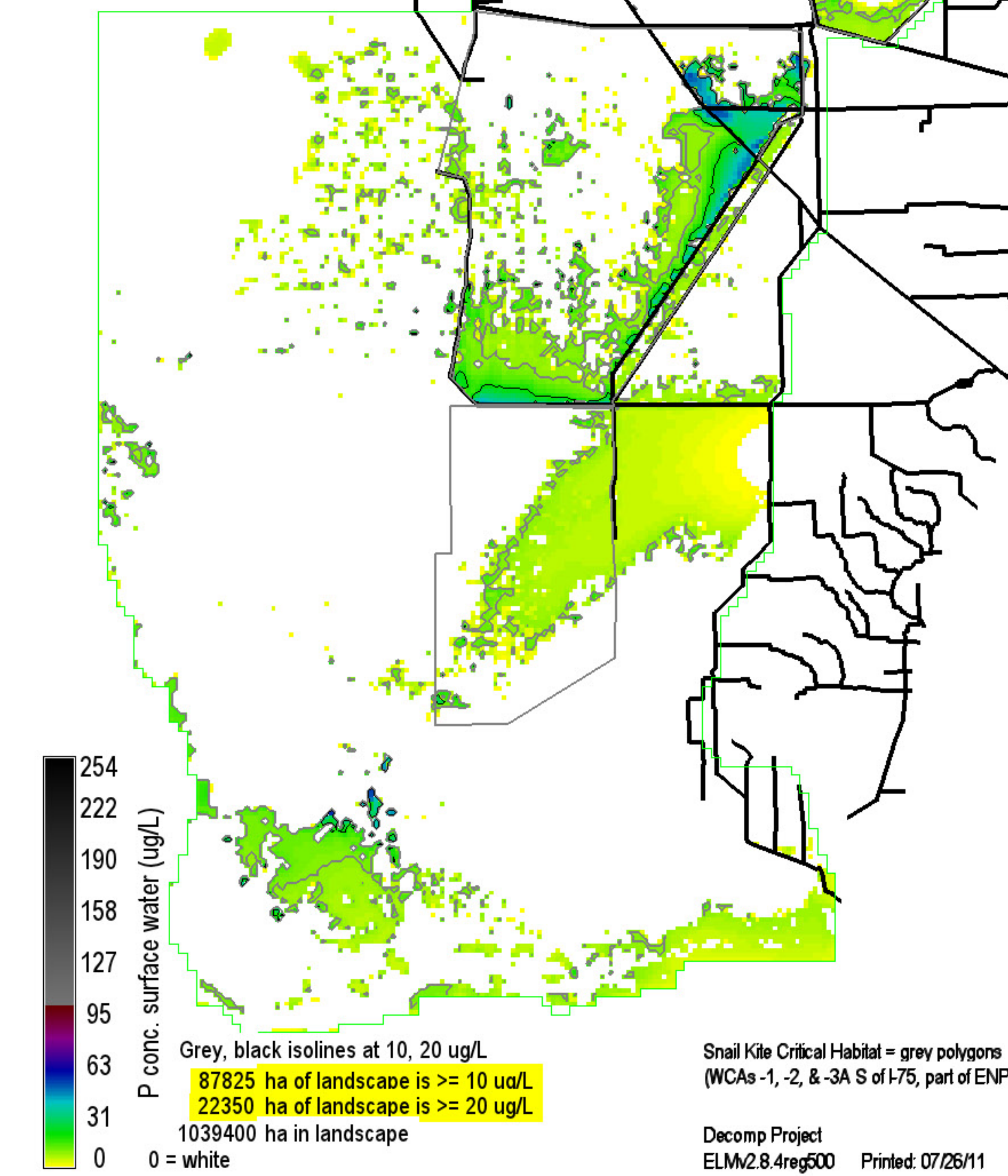
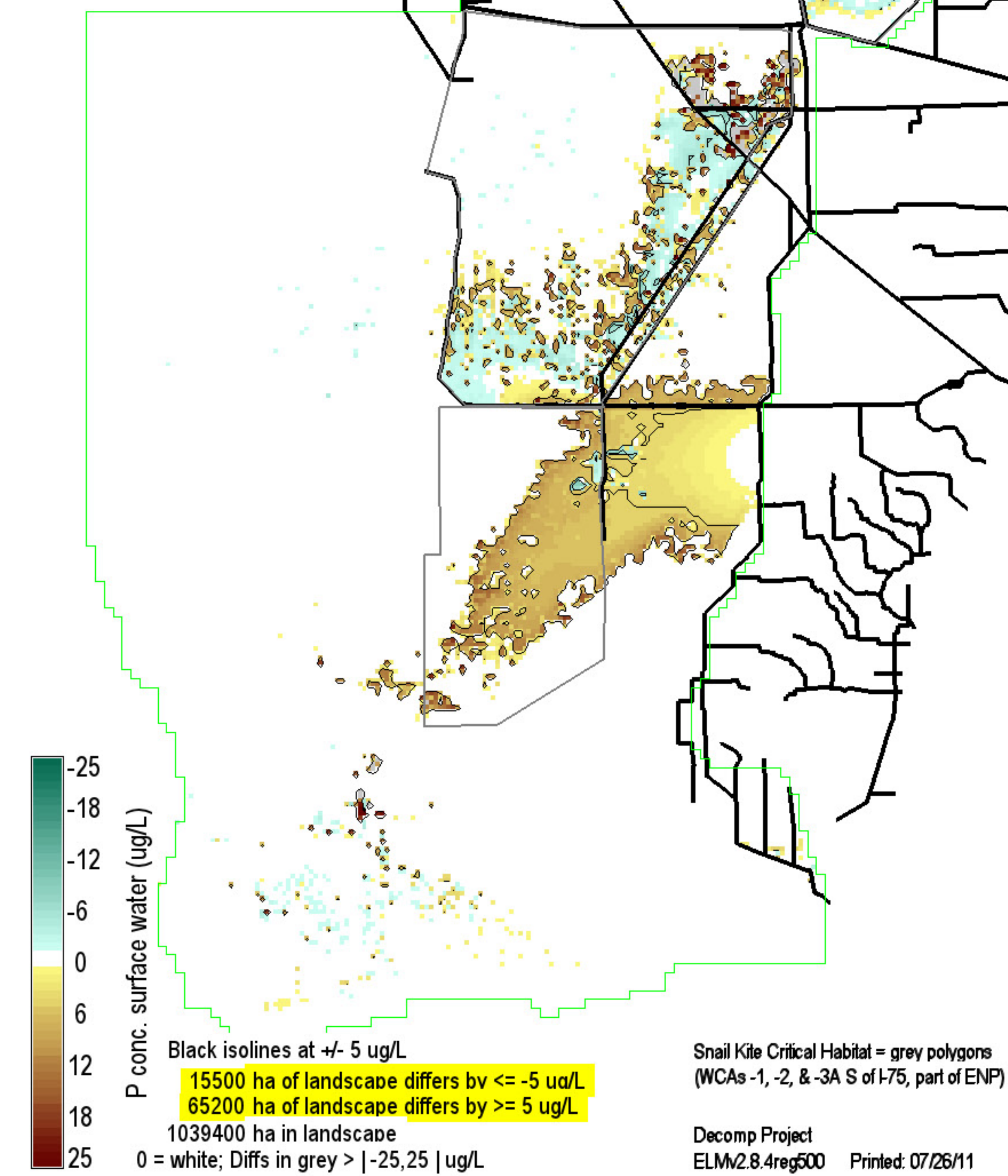
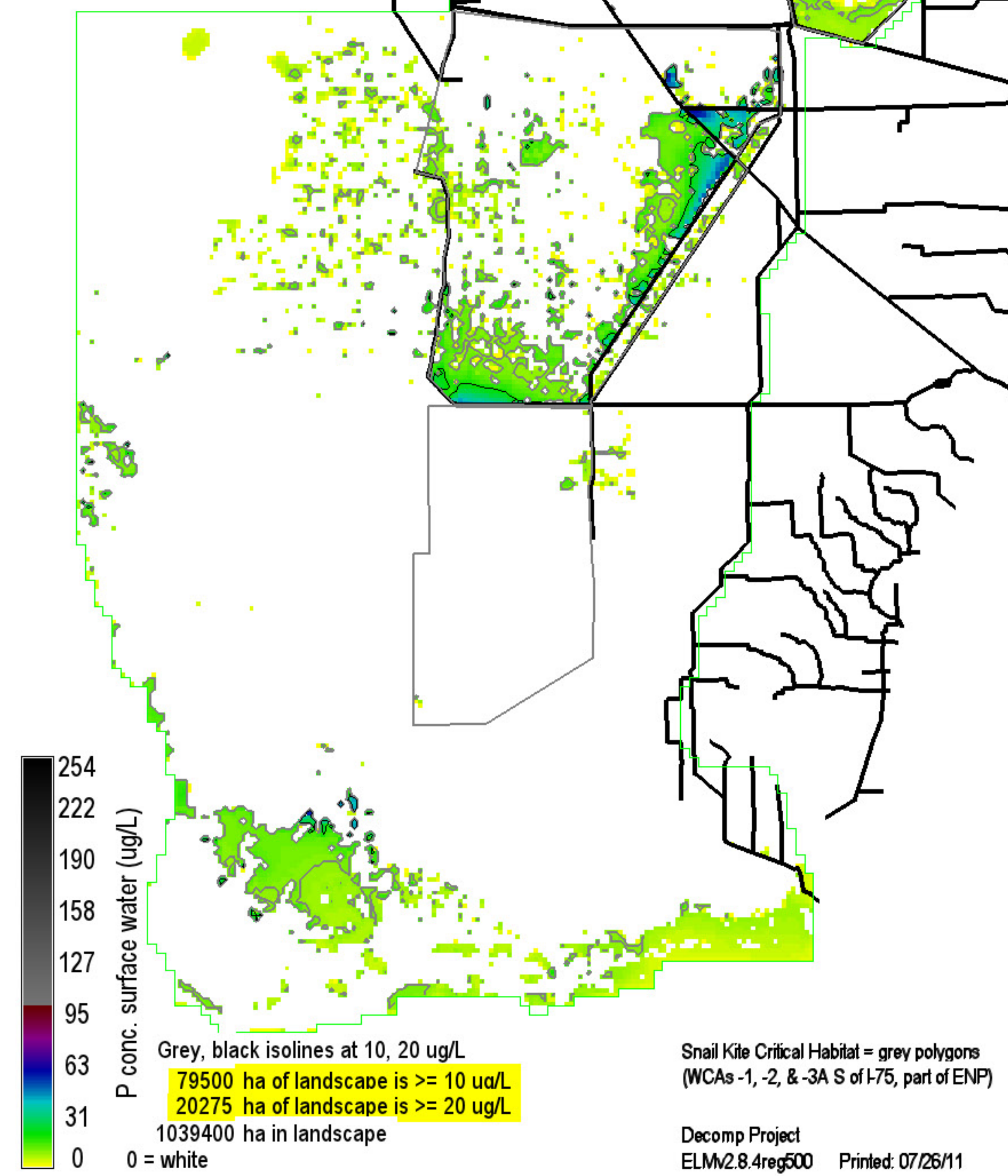

ECB2_STAhistTSer.MeanRaw.TPSfWatAvg19890922

Right Map minus Left Map

FWO2_STA10ugL.MeanRaw.TPSfWatAvg19890922

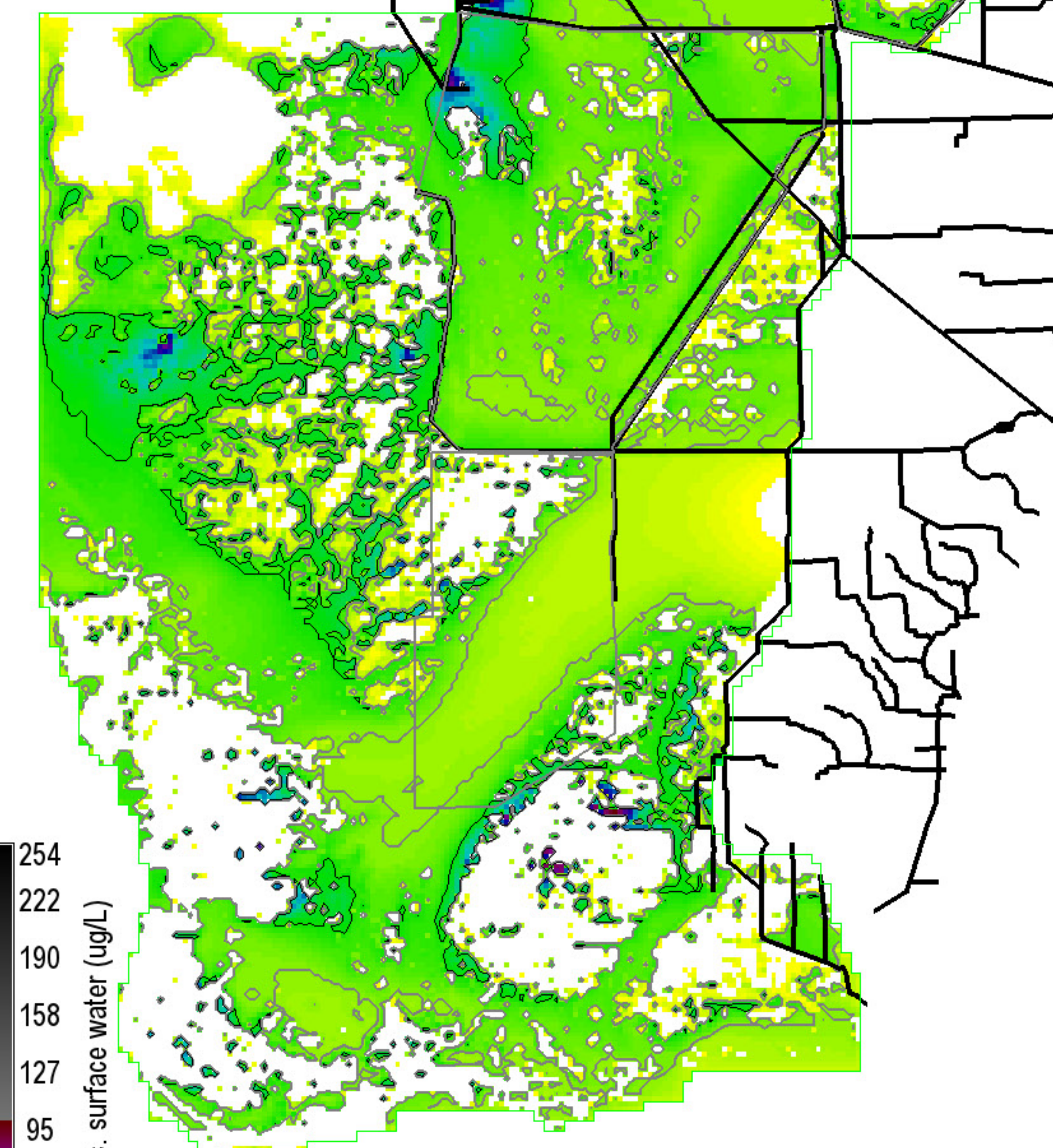
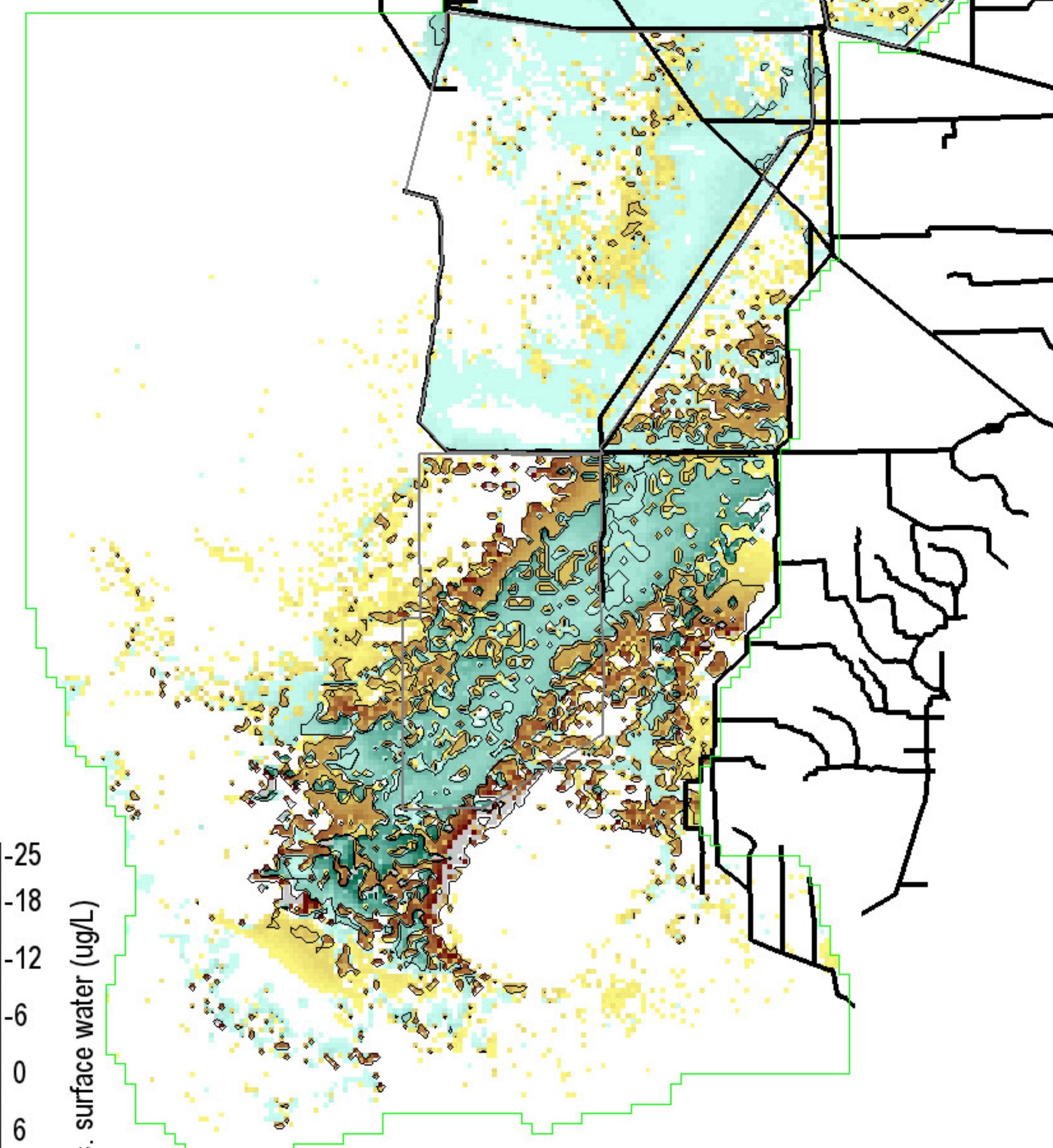
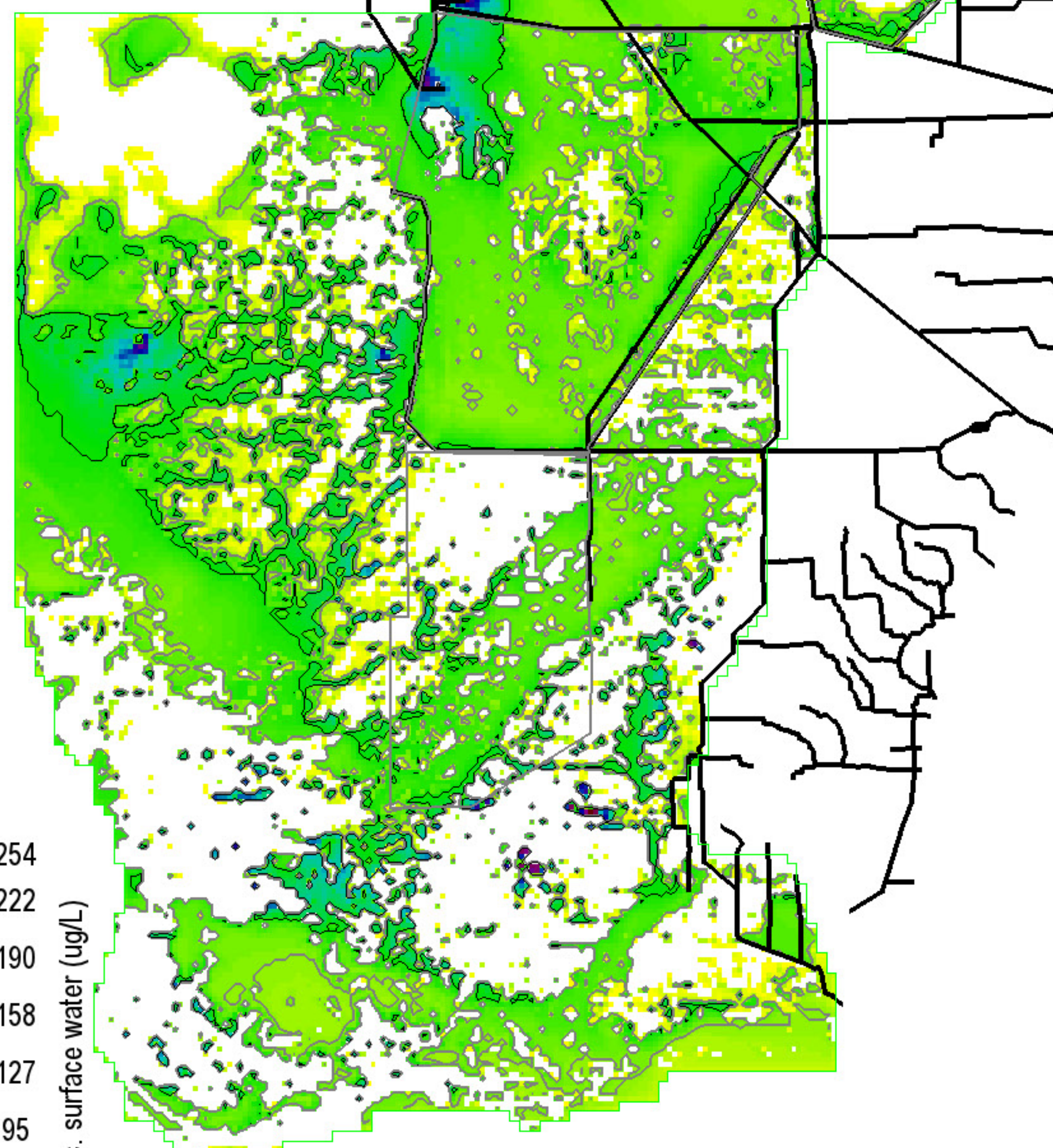

254
222
190
158
127
95
63
31
0

P conc. surface water (ug/L)

Grey, black isolines at 10, 20 ug/L
566925 ha of landscape is ≥ 10 ug/L
147425 ha of landscape is ≥ 20 ug/L
1039400 ha in landscape
0 = white

Snail Kite Critical Habitat = grey polygons
(WCAs -1, -2, & -3A S of I-75, part of ENP)
Decomp Project
ELMv2.8.4reg500 Printed: 07/26/11

-25
-18
-12
-6
0
6
12
18
25

P conc. surface water (ug/L)

Black isolines at +/- 5 ug/L
106925 ha of landscape differs by ≤ -5 ug/L
80525 ha of landscape differs by ≥ 5 ug/L
1039400 ha in landscape
0 = white; Diffs in grey $> | -25, 25 |$ ug/L

Snail Kite Critical Habitat = grey polygons
(WCAs -1, -2, & -3A S of I-75, part of ENP)
Decomp Project
ELMv2.8.4reg500 Printed: 07/26/11

254
222
190
158
127
95
63
31
0

P conc. surface water (ug/L)

Grey, black isolines at 10, 20 ug/L
540425 ha of landscape is ≥ 10 ug/L
113225 ha of landscape is ≥ 20 ug/L
1039400 ha in landscape
0 = white

Snail Kite Critical Habitat = grey polygons
(WCAs -1, -2, & -3A S of I-75, part of ENP)
Decomp Project
ELMv2.8.4reg500 Printed: 07/26/11

ECB2_STAhistTSer.MeanRaw.TPSfWatAvg19940429

Right Map minus Left Map

FWO2_STA10ugL.MeanRaw.TPSfWatAvg19940429

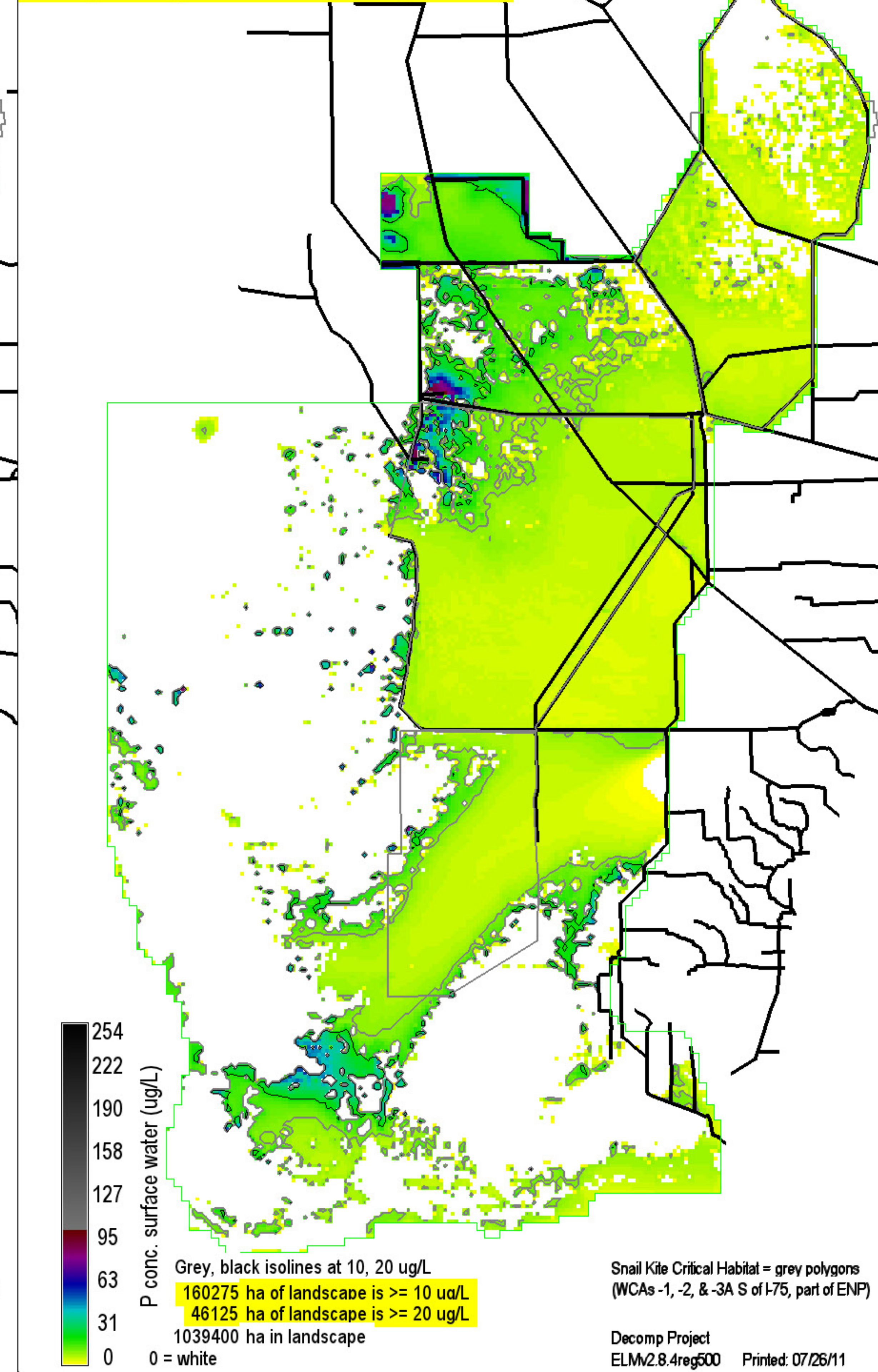
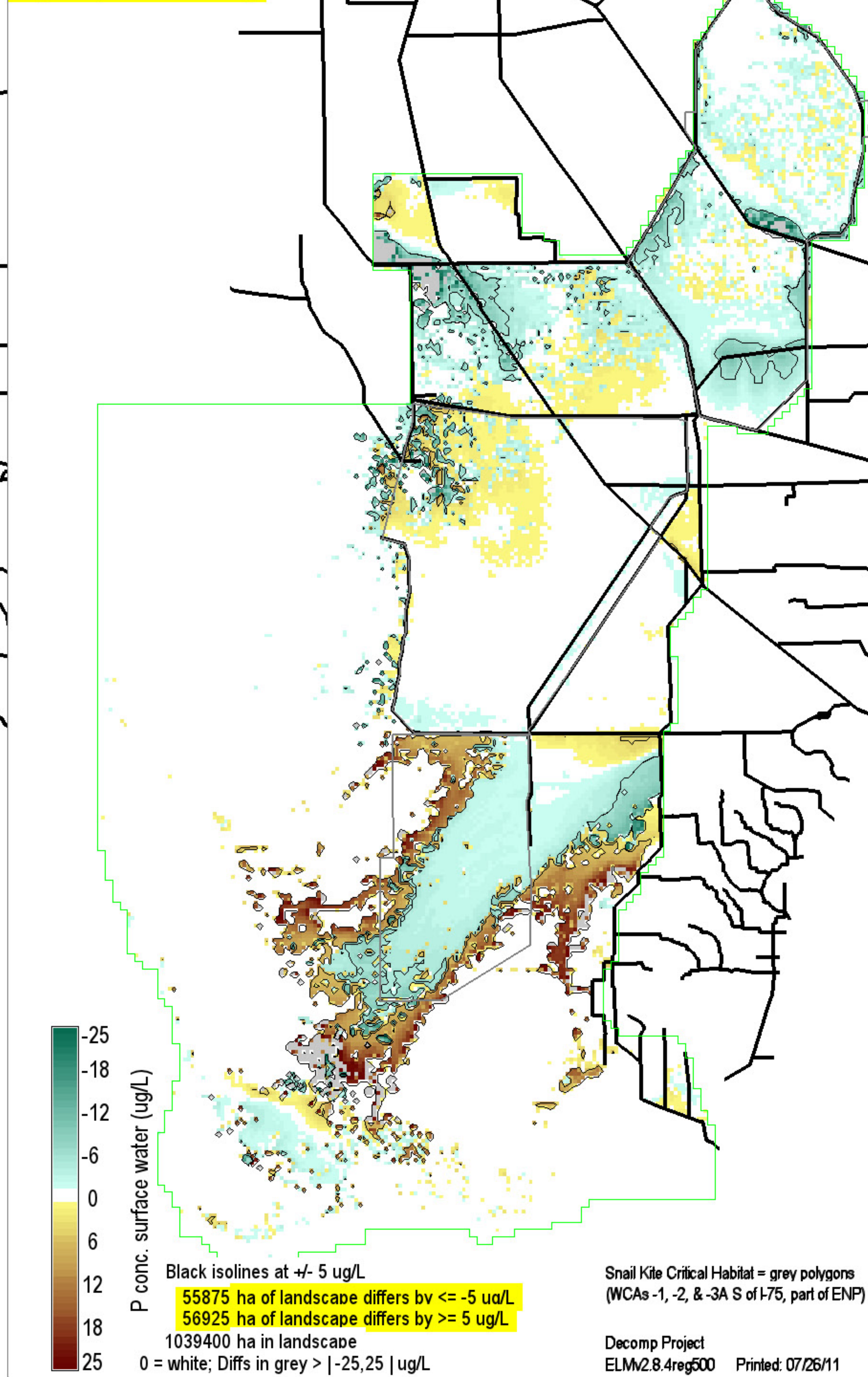
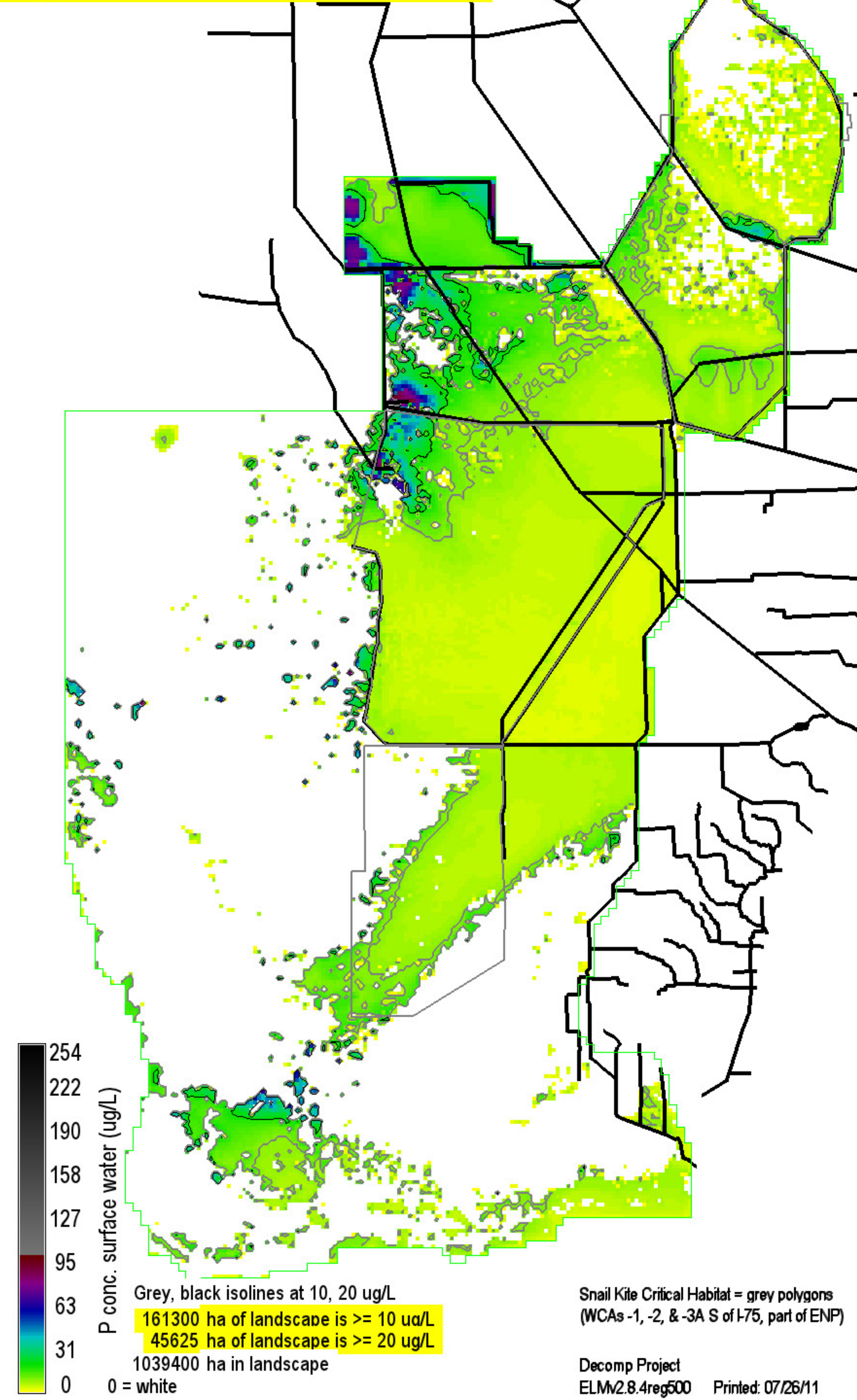

ECB2_STAhistTSer.MeanRaw.TPSfWatAvg19940926

Right Map minus Left Map

FWO2_STA10ugL.MeanRaw.TPSfWatAvg19940926

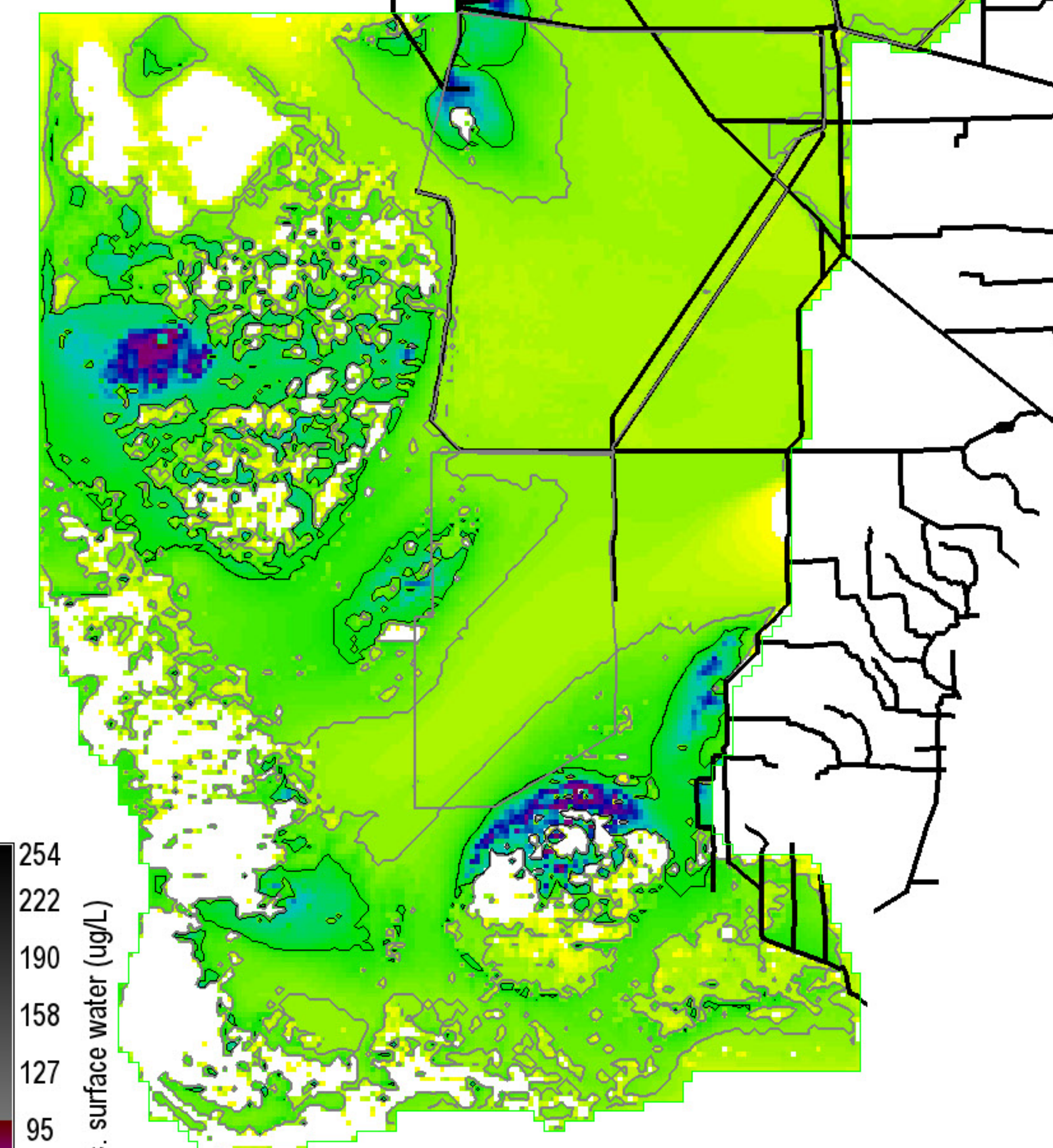
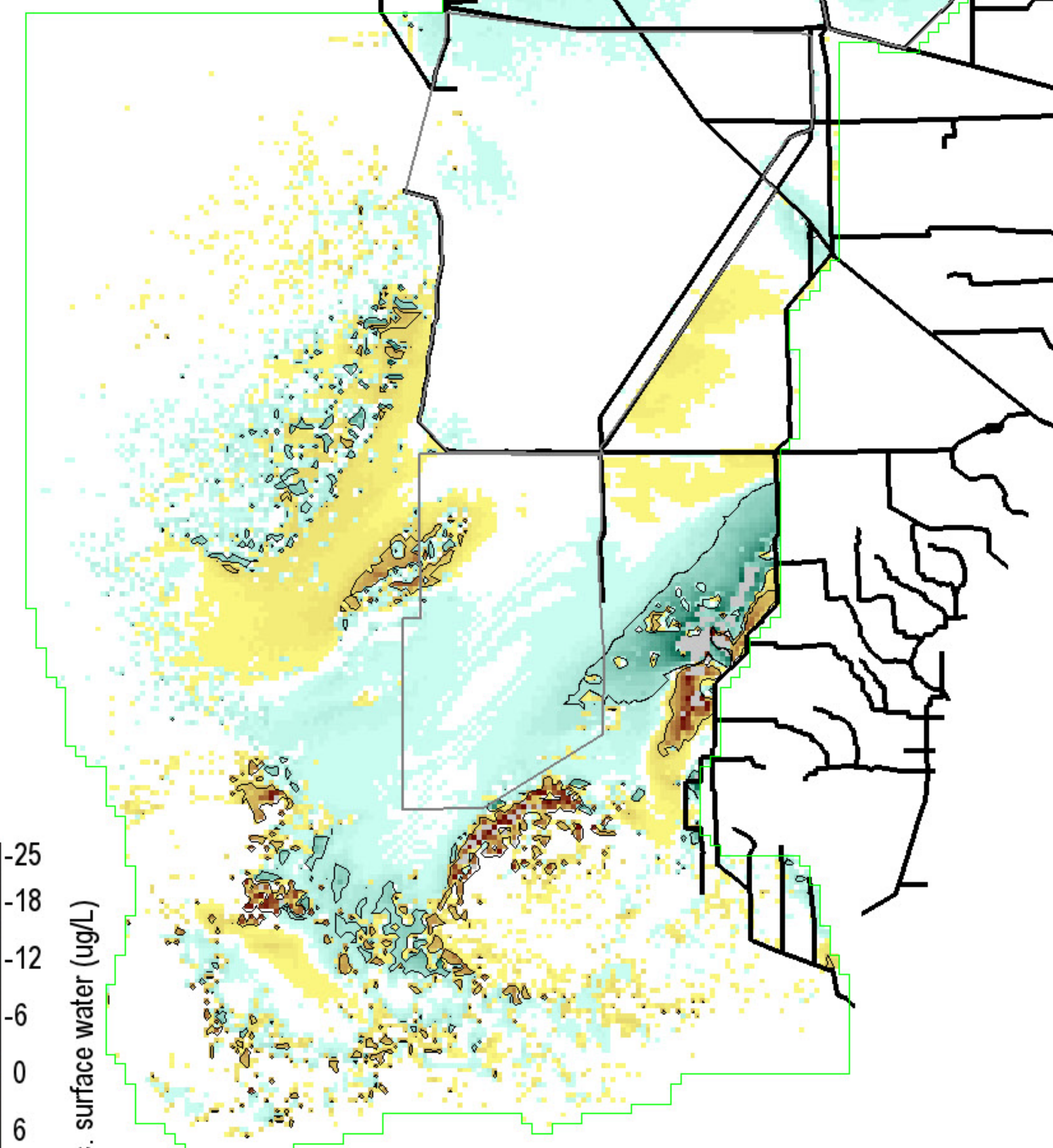
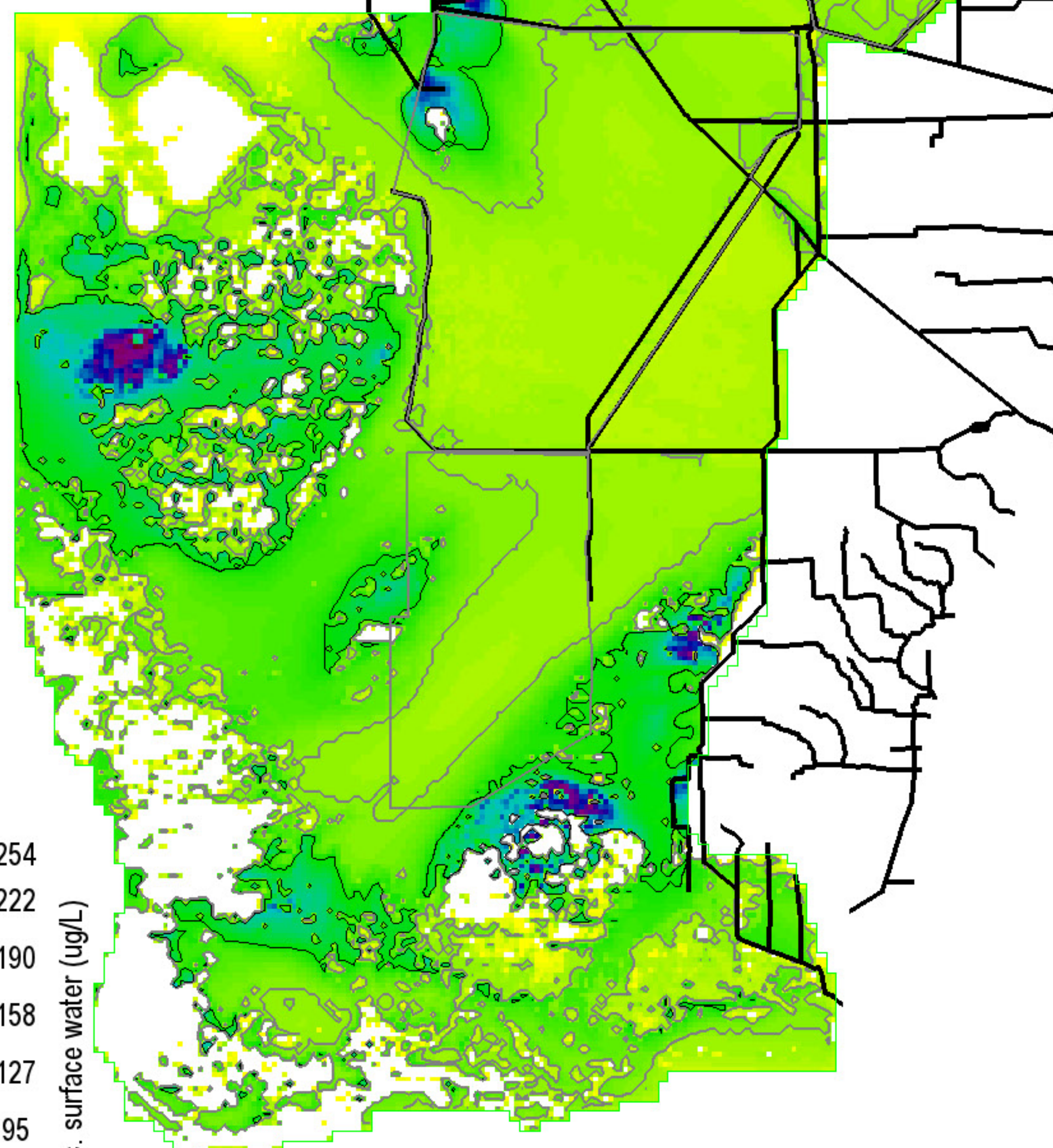

254
222
190
158
127
95
63
31
0

P conc. surface water (ug/L)

Grey, black isolines at 10, 20 ug/L
543775 ha of landscape is ≥ 10 ug/L
158775 ha of landscape is ≥ 20 ug/L
1039400 ha in landscape
0 = white

Snail Kite Critical Habitat = grey polygons (WCAs -1, -2, & -3A S of I-75, part of ENP)
Decomp Project
ELMv2.8.4reg500 Printed: 07/26/11

-25
-18
-12
-6
0
6
12
18
25

P conc. surface water (ug/L)

Black isolines at ± 5 ug/L
76200 ha of landscape differs by ≤ -5 ug/L
27025 ha of landscape differs by ≥ 5 ug/L
1039400 ha in landscape
0 = white; Diffs in grey $> | -25, 25 |$ ug/L

Snail Kite Critical Habitat = grey polygons (WCAs -1, -2, & -3A S of I-75, part of ENP)
Decomp Project
ELMv2.8.4reg500 Printed: 07/26/11

254
222
190
158
127
95
63
31
0

P conc. surface water (ug/L)

Grey, black isolines at 10, 20 ug/L
468450 ha of landscape is ≥ 10 ug/L
126975 ha of landscape is ≥ 20 ug/L
1039400 ha in landscape
0 = white

Snail Kite Critical Habitat = grey polygons (WCAs -1, -2, & -3A S of I-75, part of ENP)
Decomp Project
ELMv2.8.4reg500 Printed: 07/26/11