

ECB2_STAhistTser.POS_RATE.P_SUM_CELL

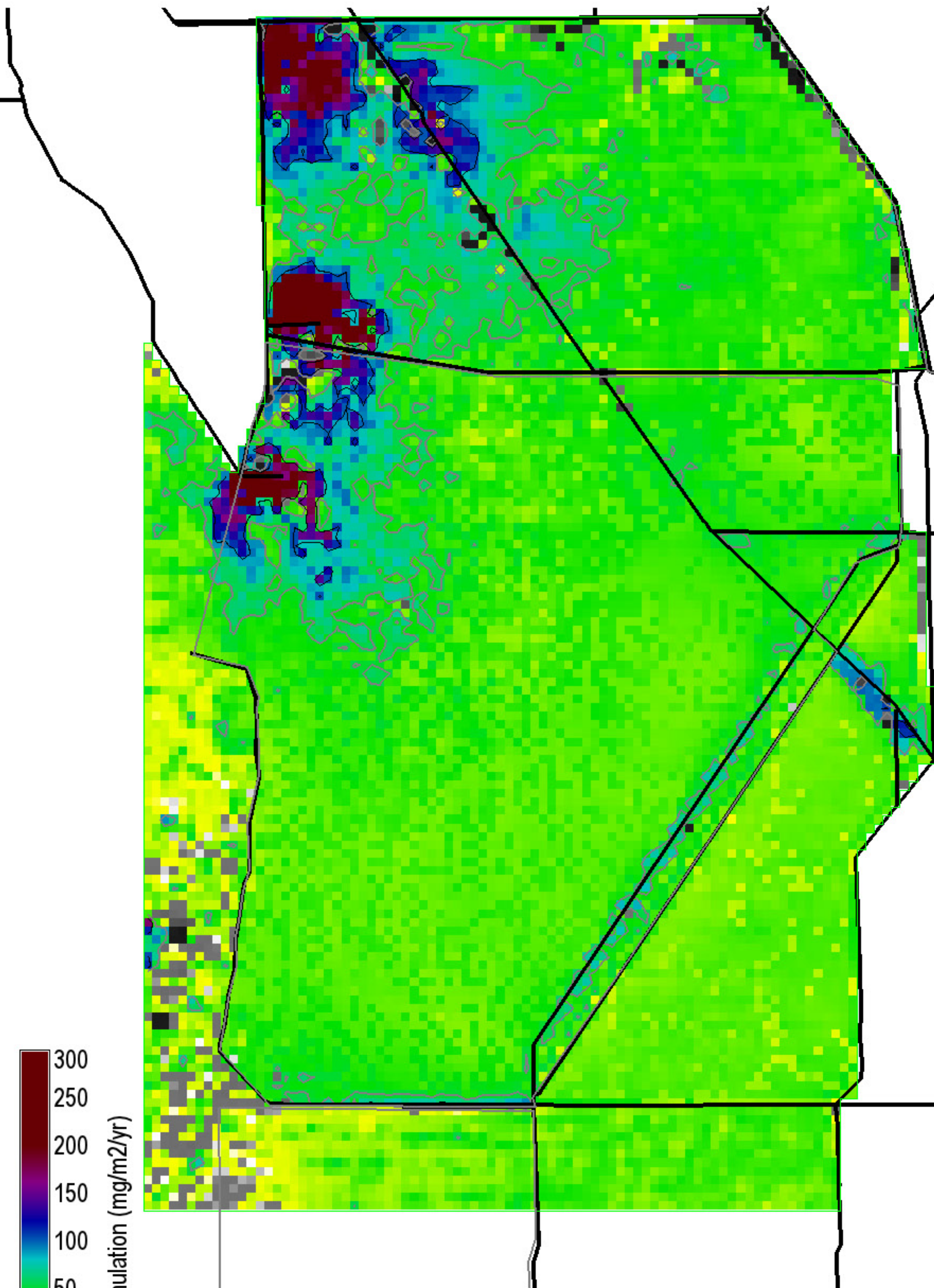

P accumulation (mg/m²/yr)

300
250
200
150
100
50
0
-50
-100

Grey, black isolines at 50, 100 mg/m²/yr

48100 ha of landscape is ≥ 50 mg/m²/yr

11600 ha of landscape is ≥ 100 mg/m²/yr

282200 ha in landscape

0 = white

Snail Kite Critical Habitat = grey polygons
(WCAs -1, -2, & -3A S of I-75, part of ENP)

Decomp Project
ELMv2.8.4reg500 Printed: 07/26/11

Right Map minus Left Map

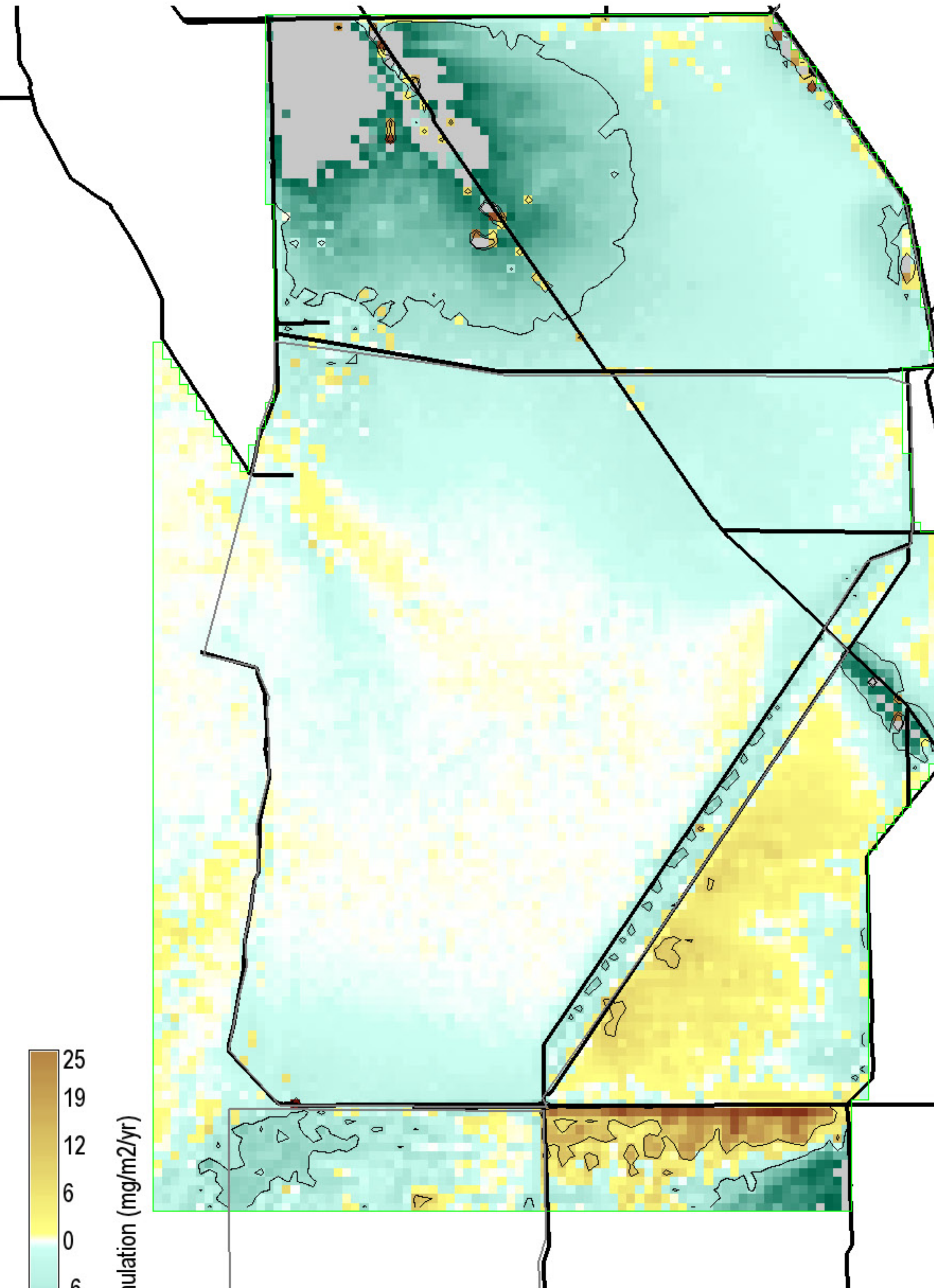

P accumulation (mg/m²/yr)

25
19
12
6
0
-6
-12
-19
-25

Black isolines at +/- 10 mg/m²/yr

39350 ha of landscape differs by ≤ -10 mg/m²/yr

4900 ha of landscape differs by ≥ 10 mg/m²/yr

282200 ha in landscape

0 = white; Diffs in grey $> | -25, 25 |$ mg/m²/yr

Snail Kite Critical Habitat = grey polygons
(WCAs -1, -2, & -3A S of I-75, part of ENP)

Decomp Project
ELMv2.8.4reg500 Printed: 07/26/11

FWO2_STA10ugL.POS_RATE.P_SUM_CELL

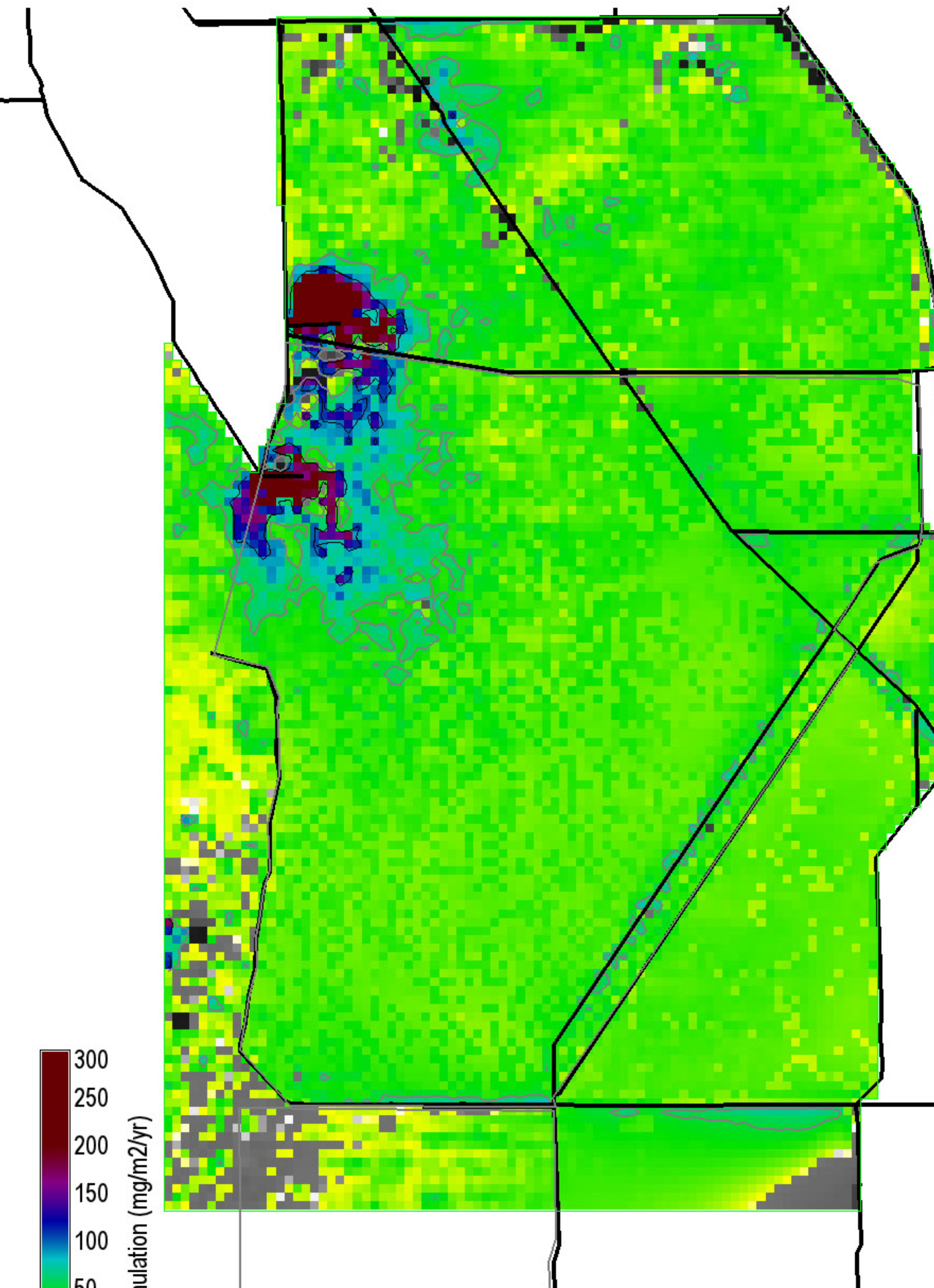

P accumulation (mg/m²/yr)

300
250
200
150
100
50
0
-50
-100

Grey, black isolines at 50, 100 mg/m²/yr

26525 ha of landscape is ≥ 50 mg/m²/yr

5475 ha of landscape is ≥ 100 mg/m²/yr

282200 ha in landscape

0 = white

Snail Kite Critical Habitat = grey polygons
(WCAs -1, -2, & -3A S of I-75, part of ENP)

Decomp Project
ELMv2.8.4reg500 Printed: 07/26/11

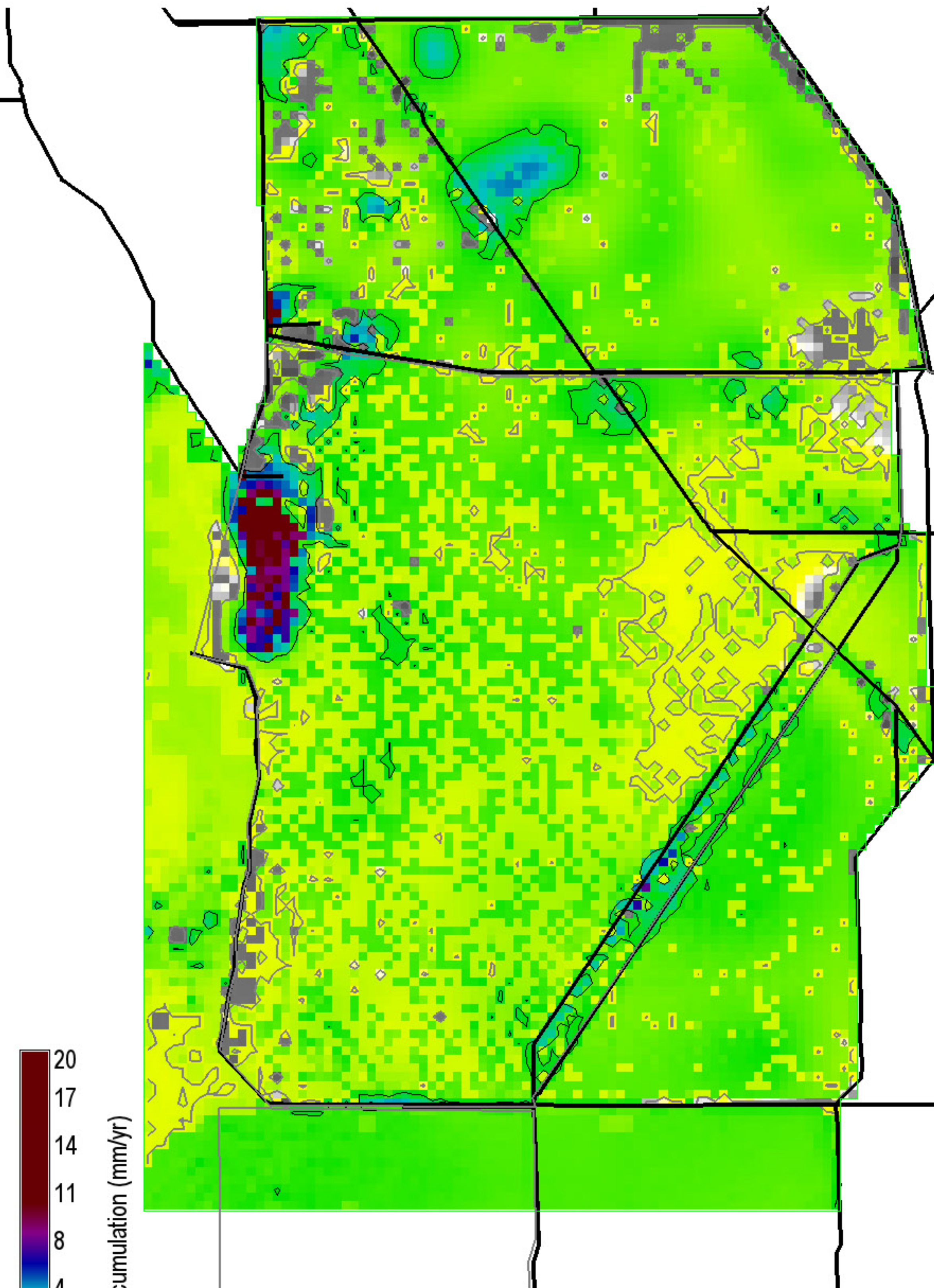

Peat accumulation (mm/yr)

Grey, black isolines at 0.25, 2.0 mm/yr
 245900 ha of landscape is ≥ 0.25 mm/yr
 22600 ha of landscape is ≥ 2.0 mm/yr
 282200 ha in landscape
 0 = white

Snail Kite Critical Habitat = grey polygons
 (WCAs -1, -2, & -3A S of I-75, part of ENP)

Decomp Project
 ELMv2.8.4reg500 Printed: 07/26/11

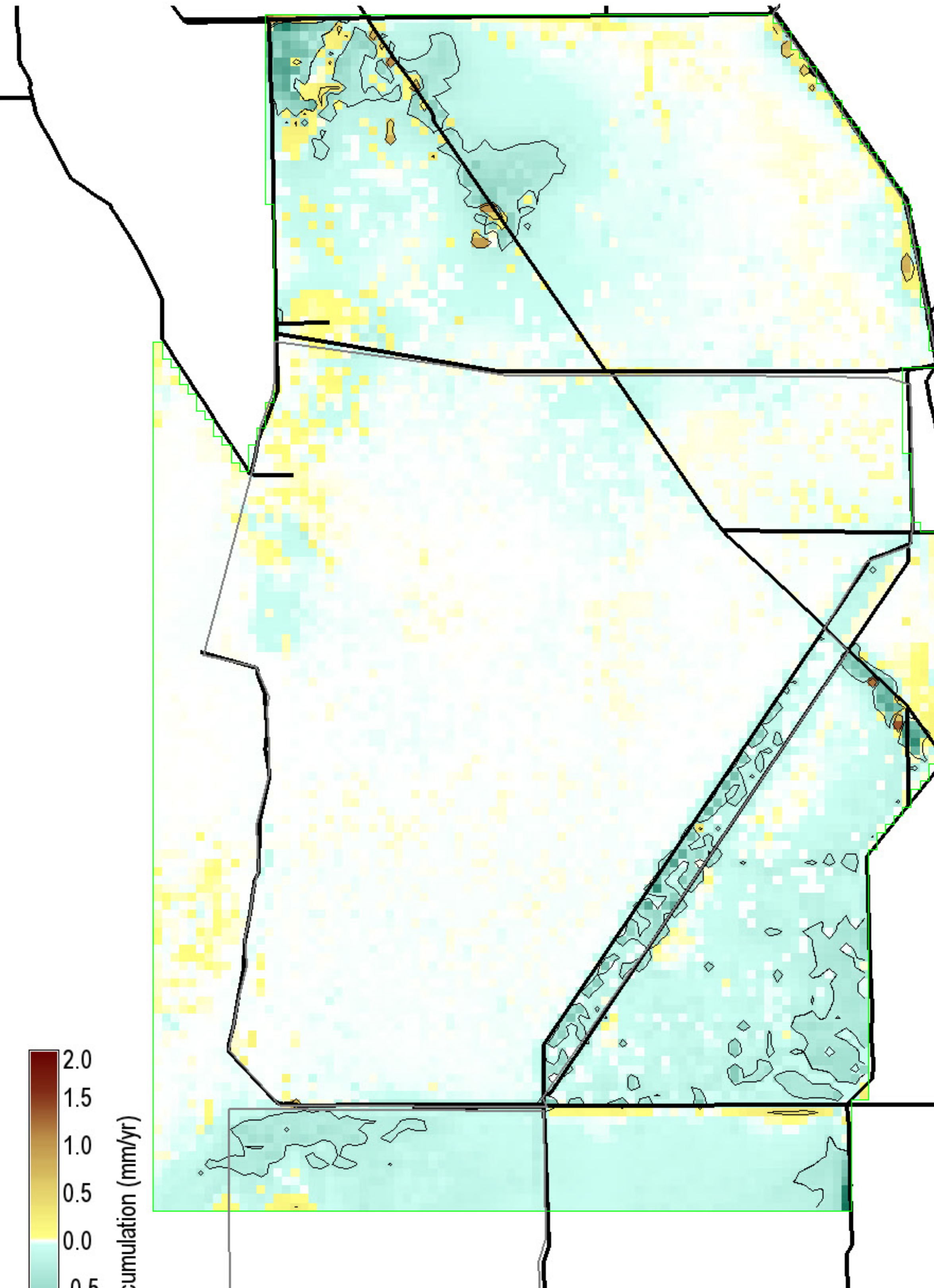

Peat accumulation (mm/yr)

Black isolines at +/- 0.25 mm/yr
 16525 ha of landscape differs by ≤ -0.25 mm/yr
 1300 ha of landscape differs by ≥ 0.25 mm/yr
 282200 ha in landscape
 0 = white; Diffs in grey $> |-2.2|$ mm/yr

Snail Kite Critical Habitat = grey polygons
 (WCAs -1, -2, & -3A S of I-75, part of ENP)

Decomp Project
 ELMv2.8.4reg500 Printed: 07/26/11

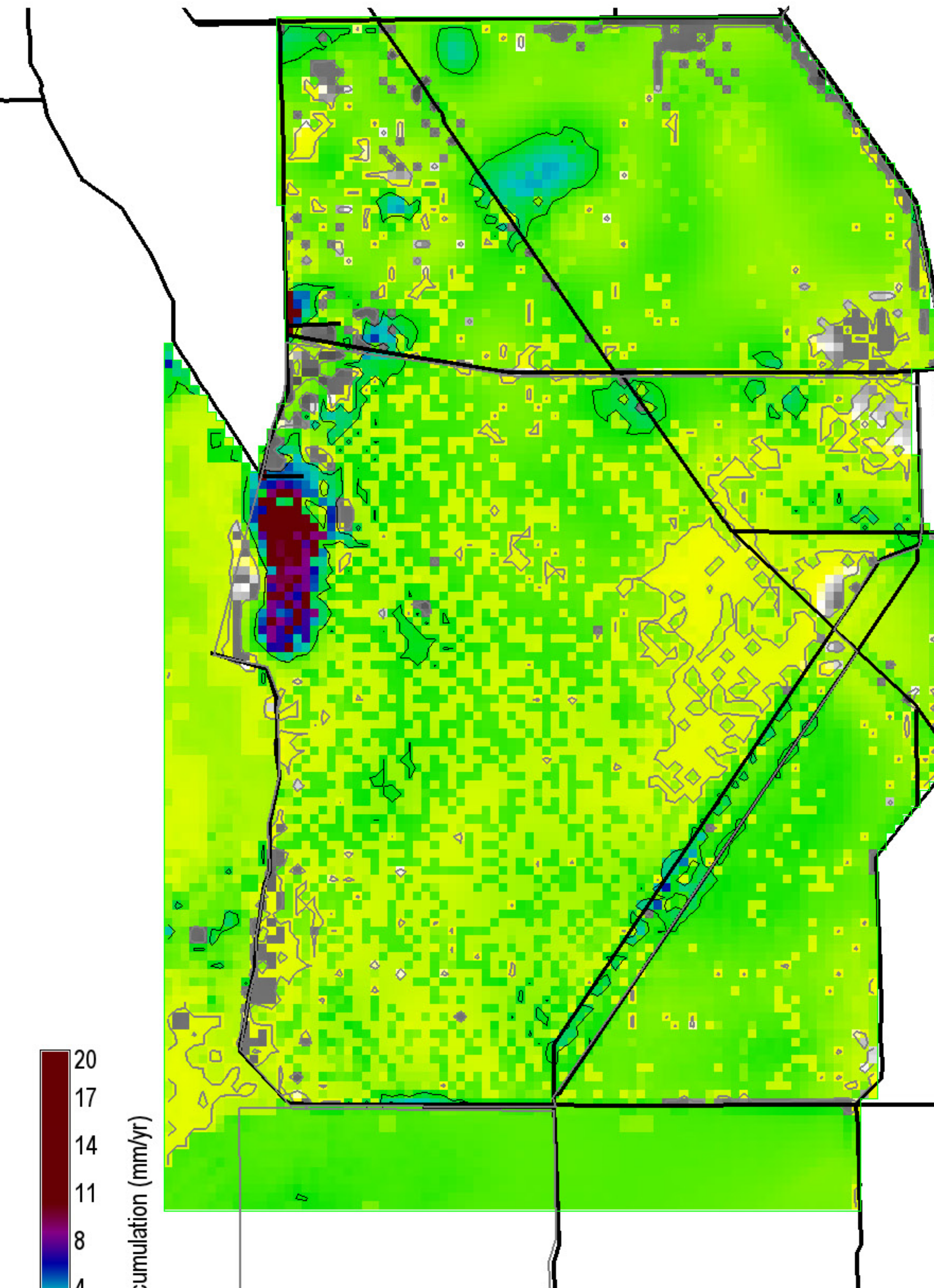

Peat accumulation (mm/yr)

Grey, black isolines at 0.25, 2.0 mm/yr
 245725 ha of landscape is ≥ 0.25 mm/yr
 18700 ha of landscape is ≥ 2.0 mm/yr
 282200 ha in landscape
 0 = white

Snail Kite Critical Habitat = grey polygons
 (WCAs -1, -2, & -3A S of I-75, part of ENP)

Decomp Project
 ELMv2.8.4reg500 Printed: 07/26/11

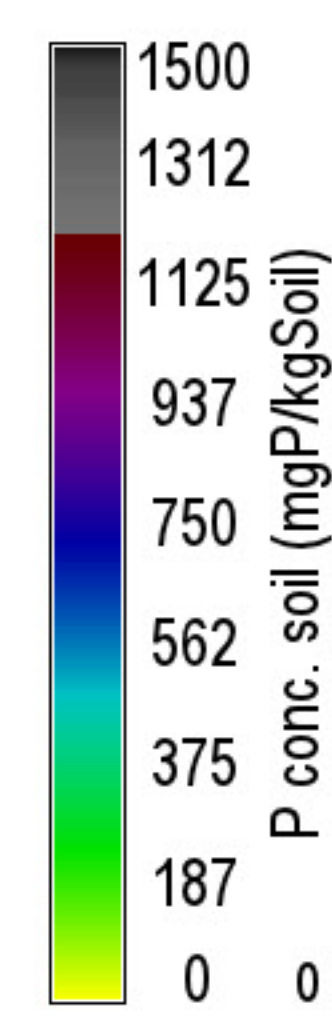
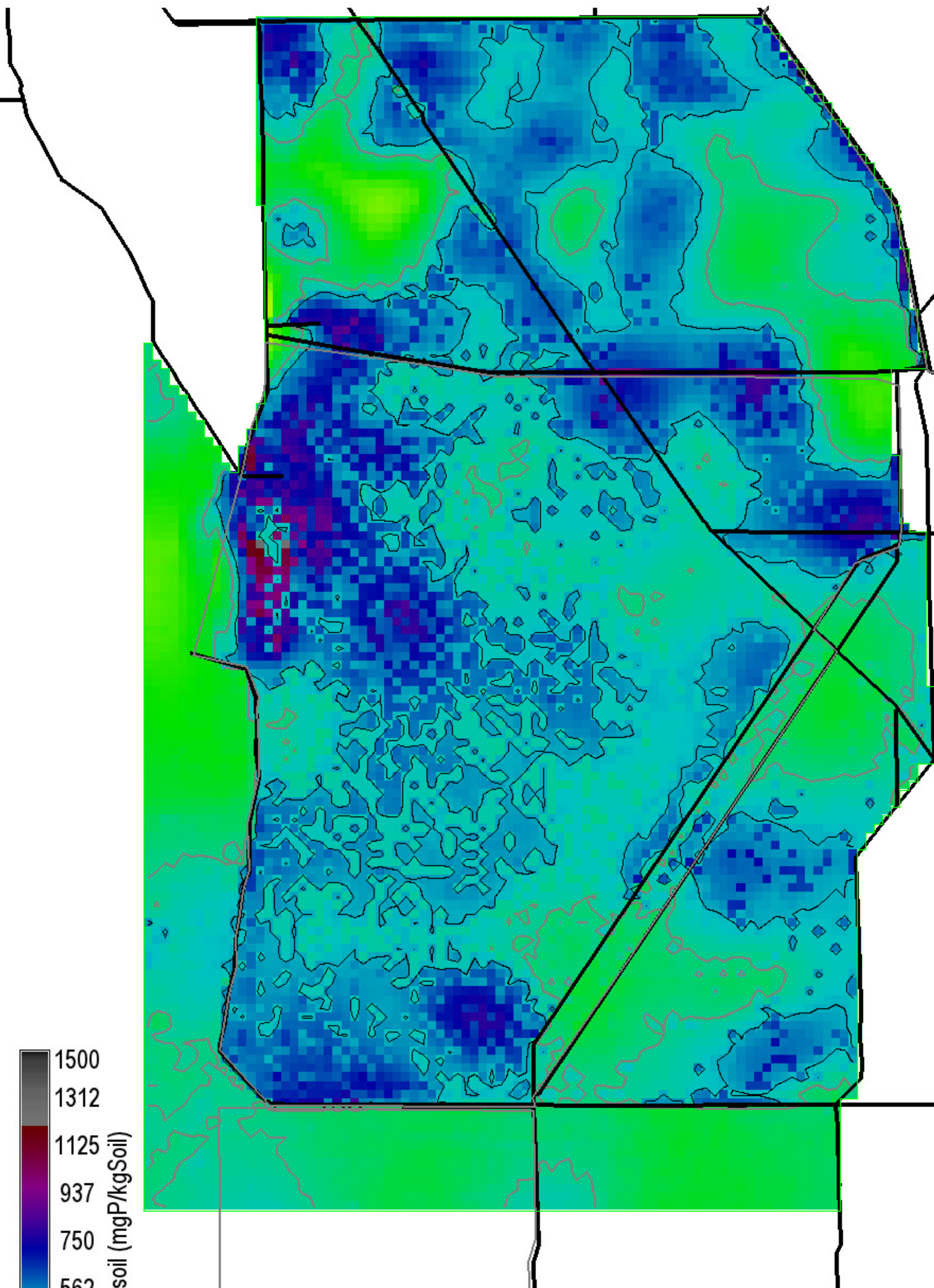

Grey, black isolines at 400, 500 mgP/kgSoil
 211975 ha of landscape is ≥ 400 mgP/kgSoil
 107750 ha of landscape is ≥ 500 mgP/kgSoil
 282200 ha in landscape
 0 = white

Snail Kite Critical Habitat = grey polygons (WCAs -1, -2, & -3A S of I-75, part of ENP)
 Decomp Project
 ELMv2.8.4reg500 Printed: 07/26/11

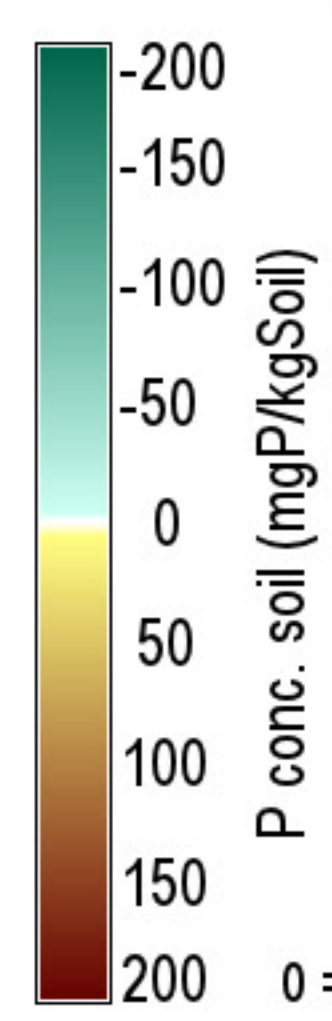
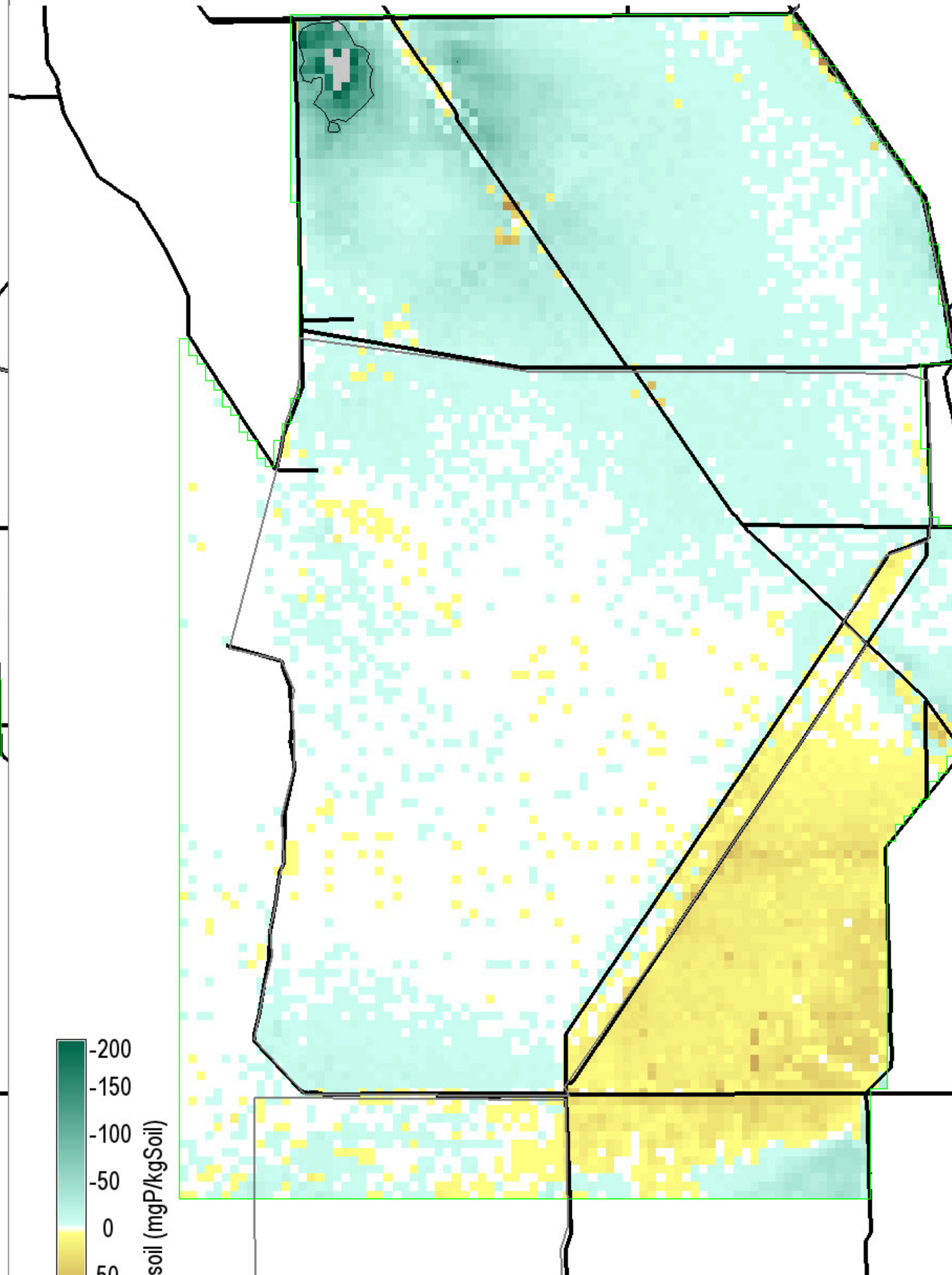

Black isolines at ± 100 mgP/kgSoil
 1875 ha of landscape differs by ≤ -100 mgP/kgSoil
 0 ha of landscape differs by ≥ 100 mgP/kgSoil
 282200 ha in landscape
 0 = white; Diffs in grey $> | -200, 200 |$ mgP/kgSoil

Snail Kite Critical Habitat = grey polygons (WCAs -1, -2, & -3A S of I-75, part of ENP)
 Decomp Project
 ELMv2.8.4reg500 Printed: 07/26/11

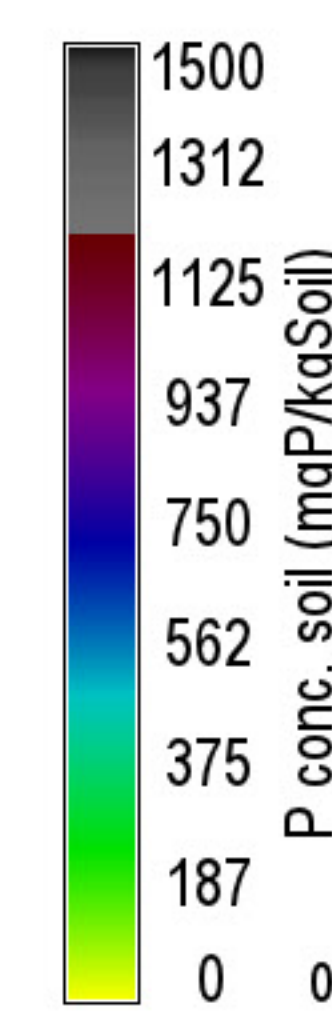
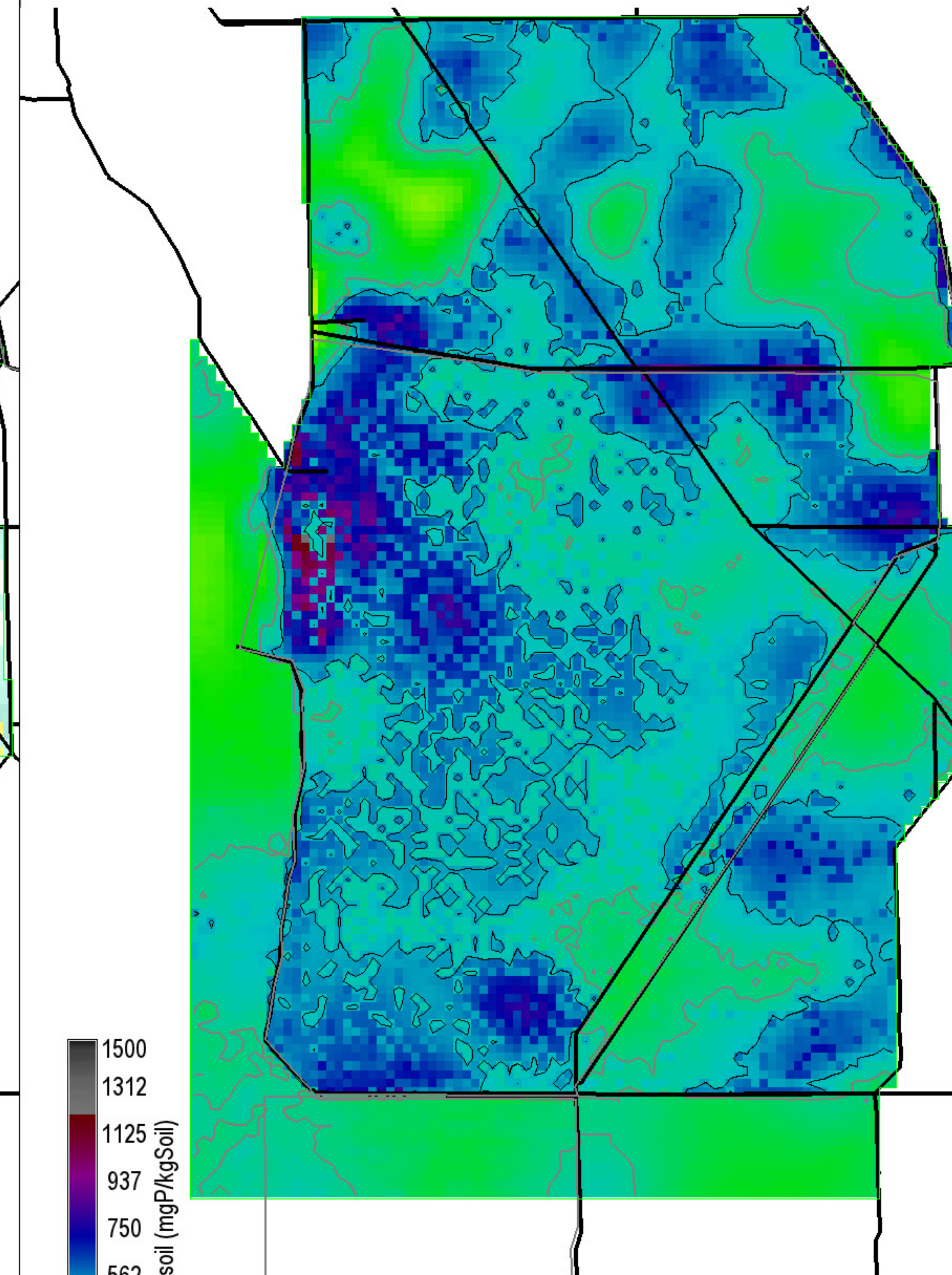

Grey, black isolines at 400, 500 mgP/kgSoil
 211550 ha of landscape is ≥ 400 mgP/kgSoil
 104225 ha of landscape is ≥ 500 mgP/kgSoil
 282200 ha in landscape
 0 = white

Snail Kite Critical Habitat = grey polygons (WCAs -1, -2, & -3A S of I-75, part of ENP)
 Decomp Project
 ELMv2.8.4reg500 Printed: 07/26/11

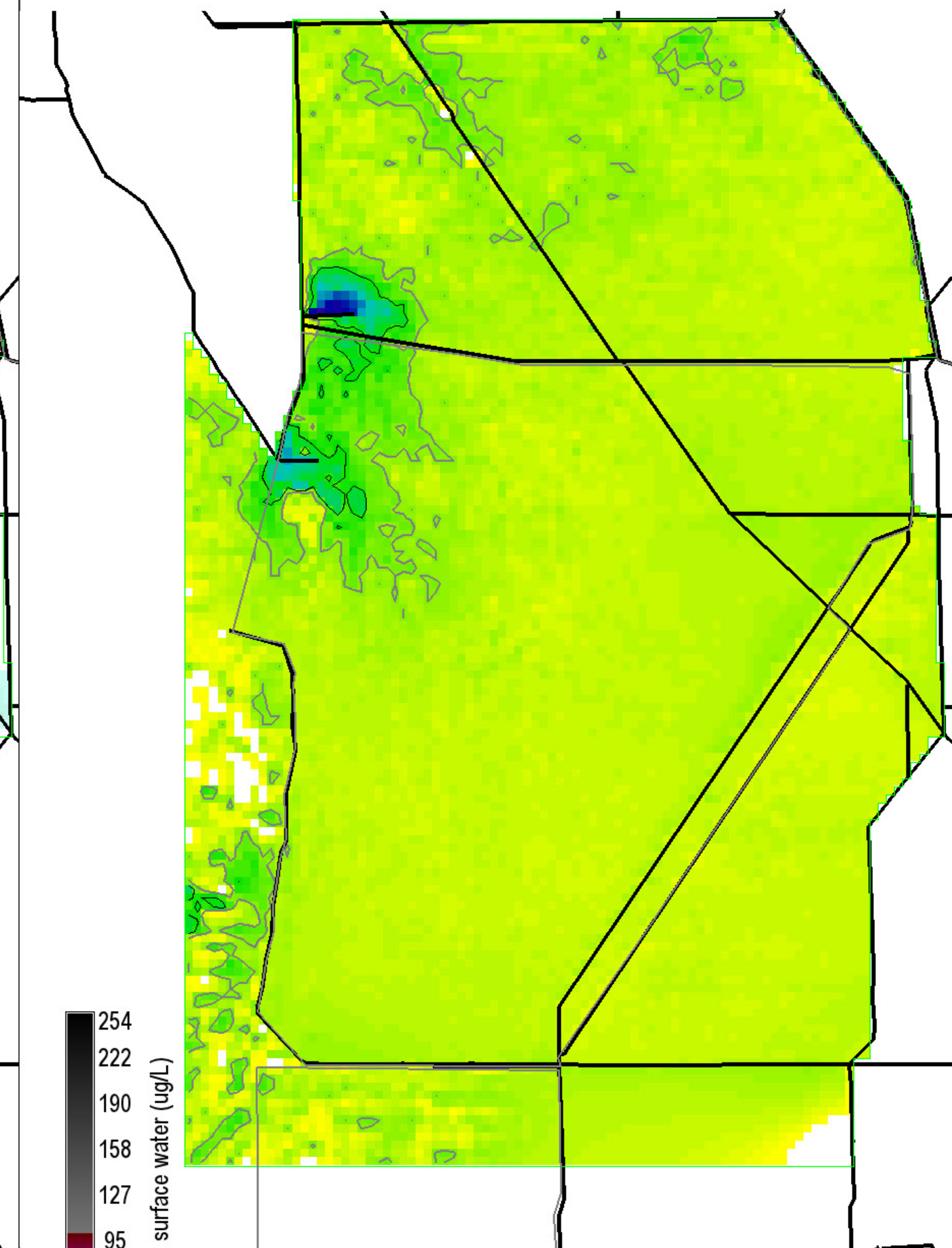
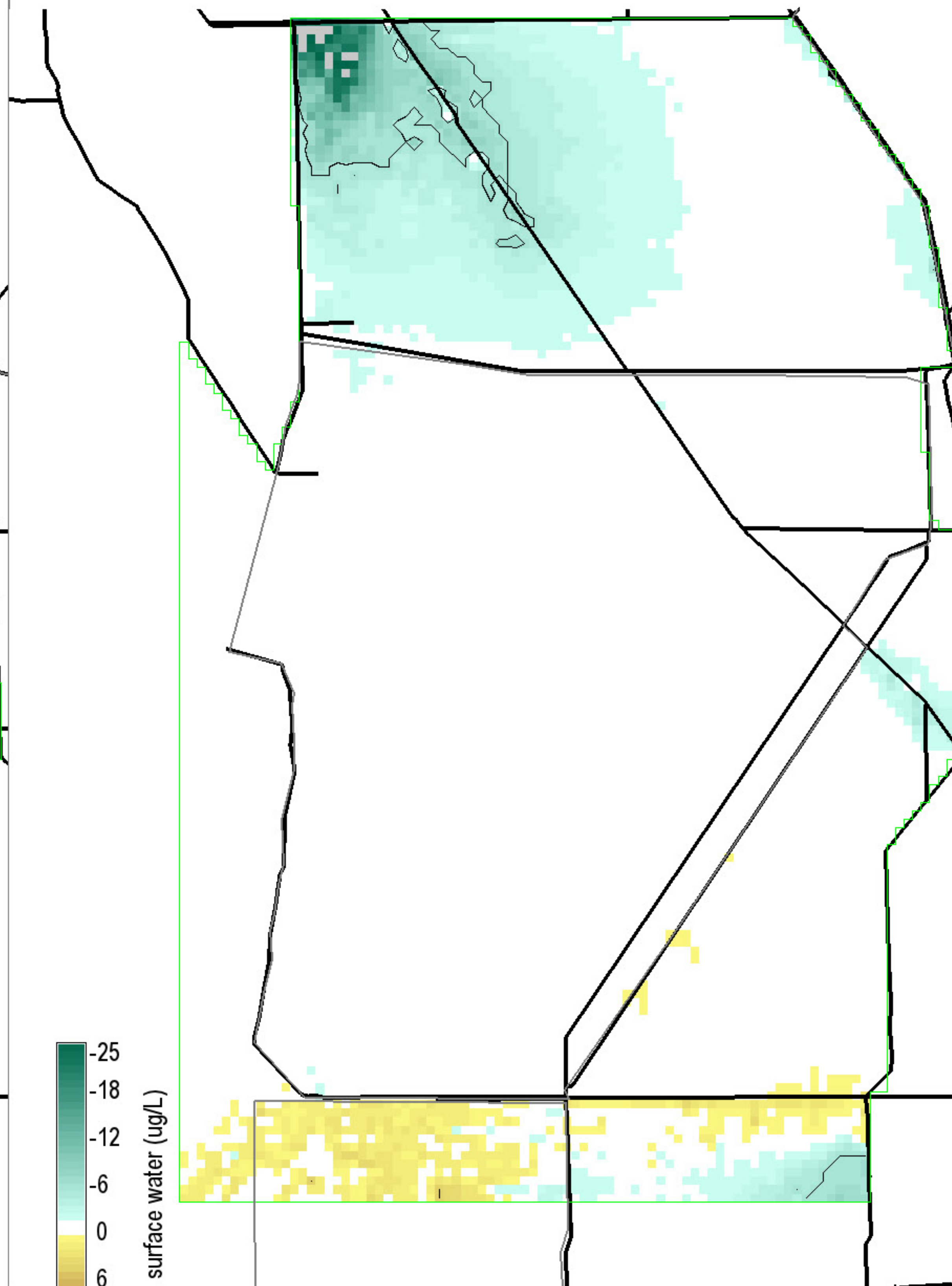
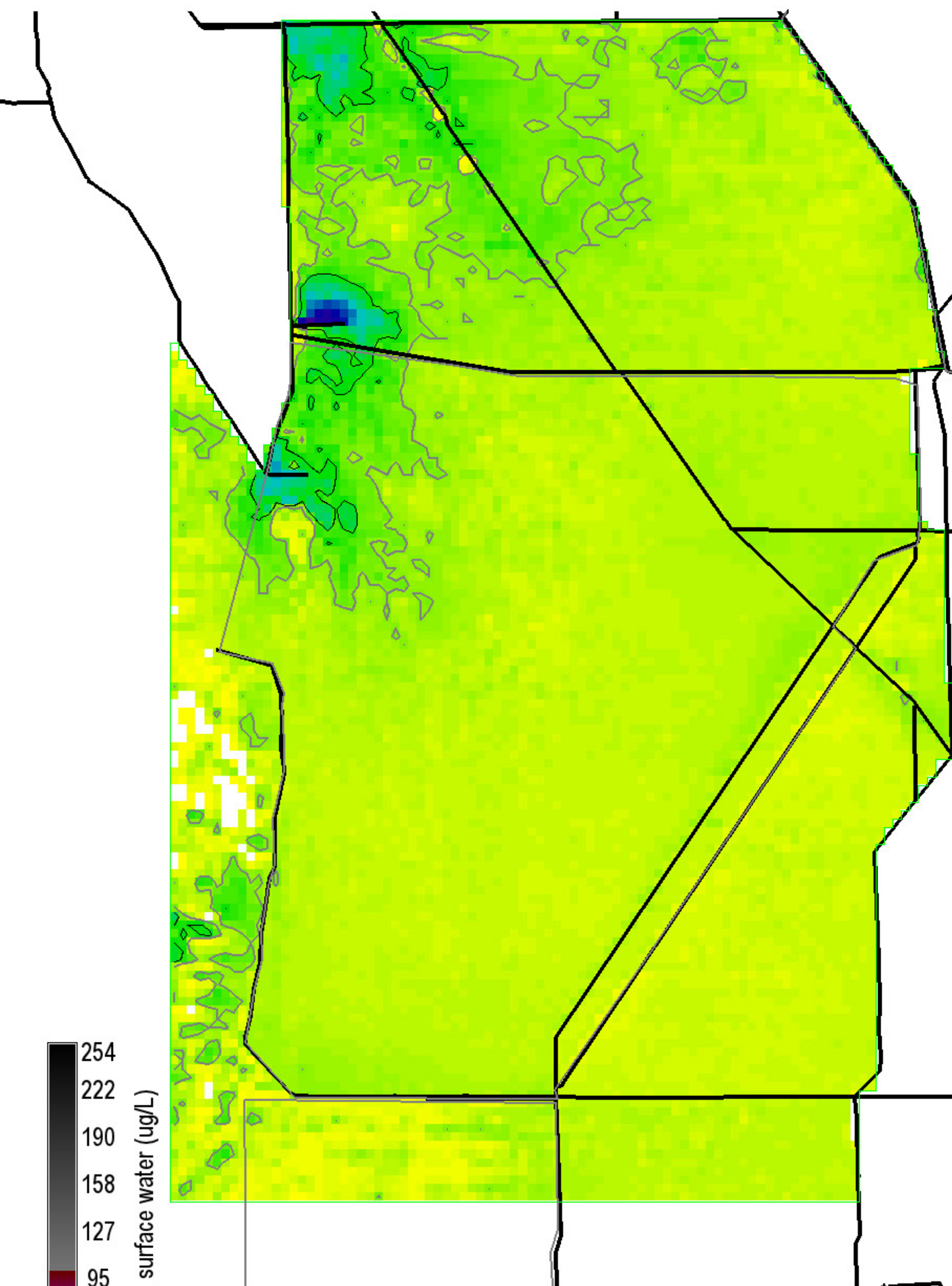

254
222
190
158
127
95
63
31
0

P conc. surface water (ug/L)

Grey, black isolines at 10, 20 ug/L
43950 ha of landscape is ≥ 10 ug/L
7675 ha of landscape is ≥ 20 ug/L
282200 ha in landscape
0 = white

Snail Kite Critical Habitat = grey polygons
(WCAs -1, -2, & -3A S of I-75, part of ENP)
Decomp Project
ELMv2.8.4reg500 Printed: 07/26/11

-25
-18
-12
-6
0
6
12
18
25

P conc. surface water (ug/L)

Black isolines at +/- 5 ug/L
10350 ha of landscape differs by ≤ -5 ug/L
75 ha of landscape differs by ≥ 5 ug/L
282200 ha in landscape
0 = white; Diffs in grey $> |-25, 25|$ ug/L

Snail Kite Critical Habitat = grey polygons
(WCAs -1, -2, & -3A S of I-75, part of ENP)
Decomp Project
ELMv2.8.4reg500 Printed: 07/26/11

254
222
190
158
127
95
63
31
0

P conc. surface water (ug/L)

Grey, black isolines at 10, 20 ug/L
26650 ha of landscape is ≥ 10 ug/L
4375 ha of landscape is ≥ 20 ug/L
282200 ha in landscape
0 = white

Snail Kite Critical Habitat = grey polygons
(WCAs -1, -2, & -3A S of I-75, part of ENP)
Decomp Project
ELMv2.8.4reg500 Printed: 07/26/11

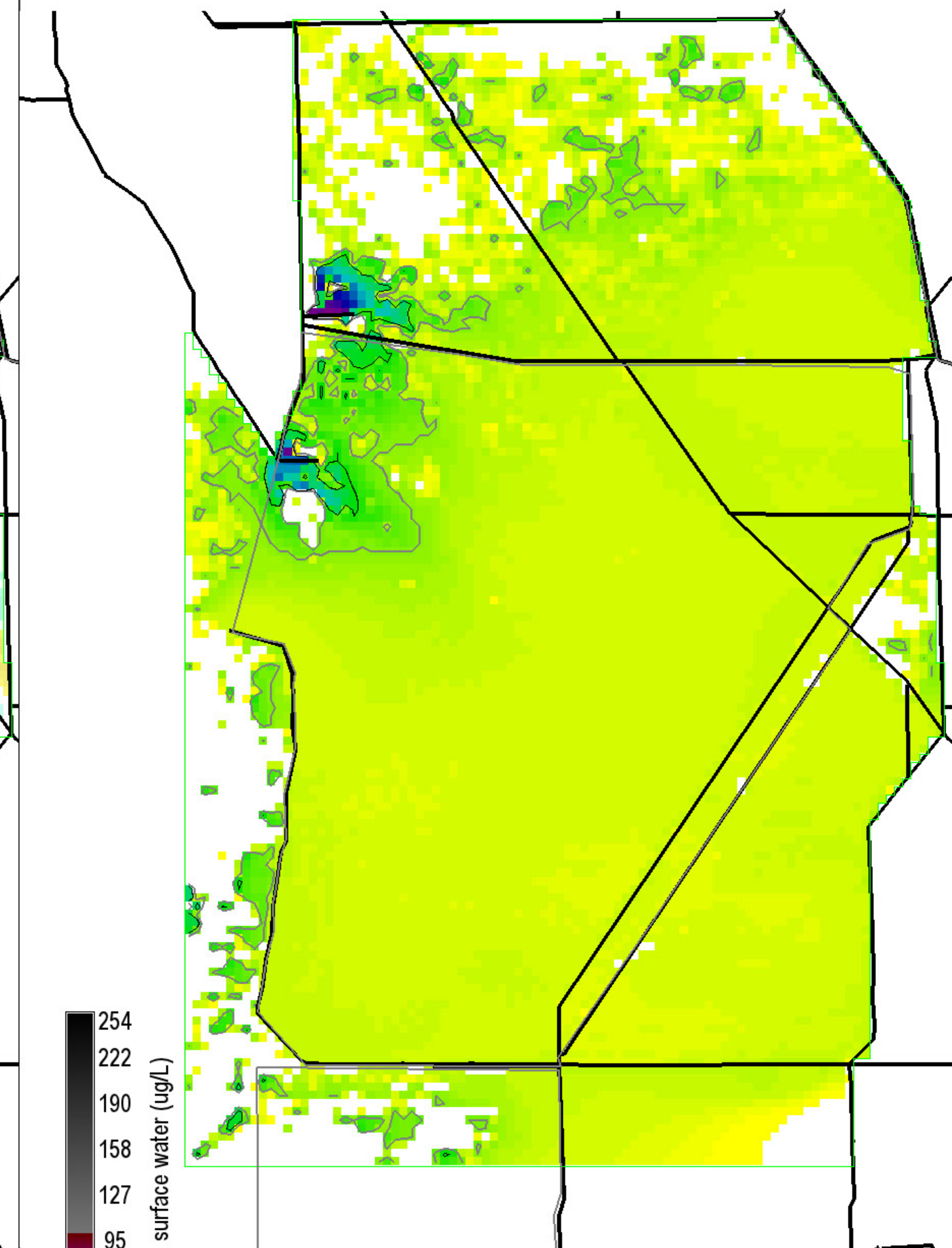
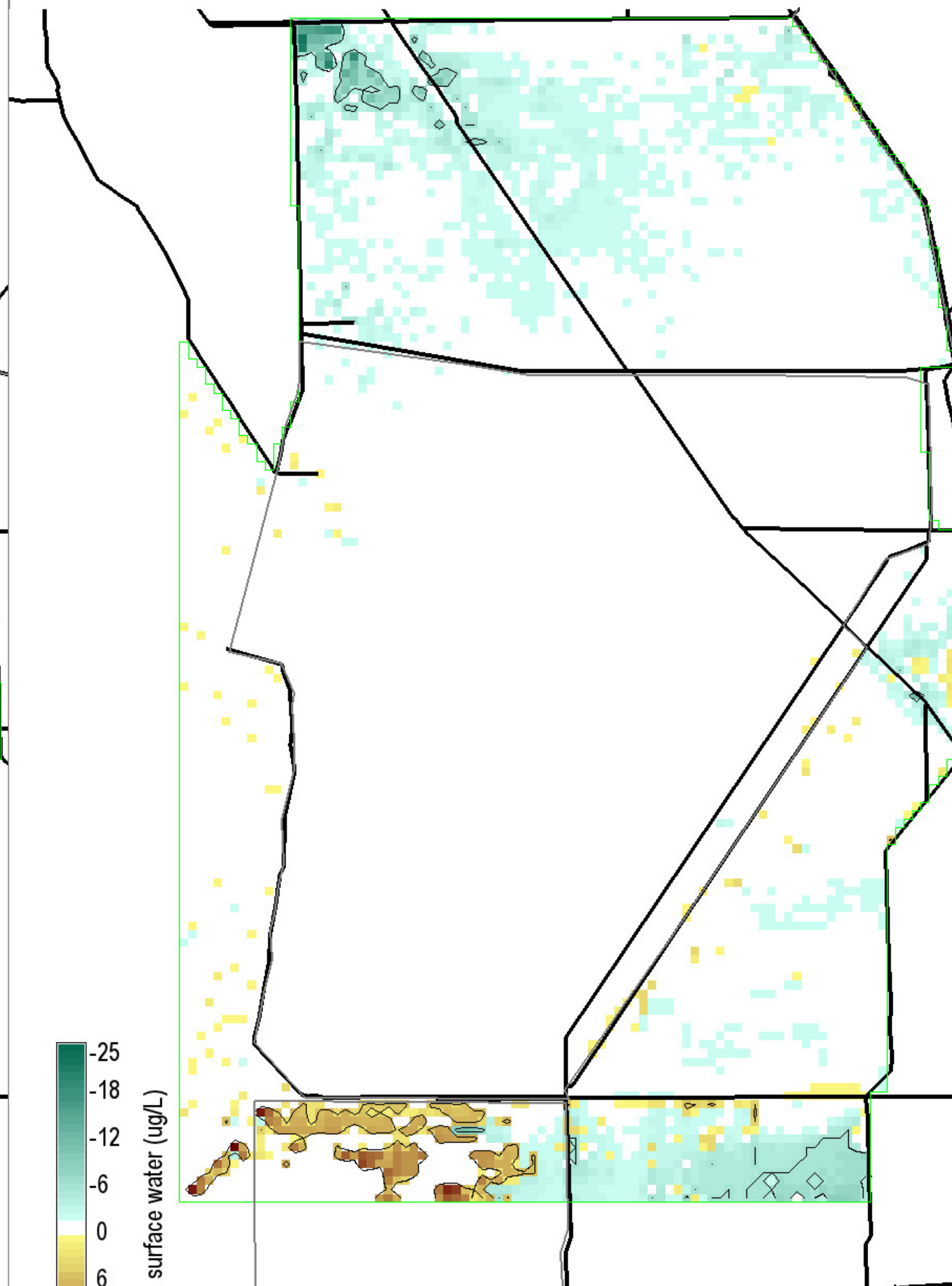
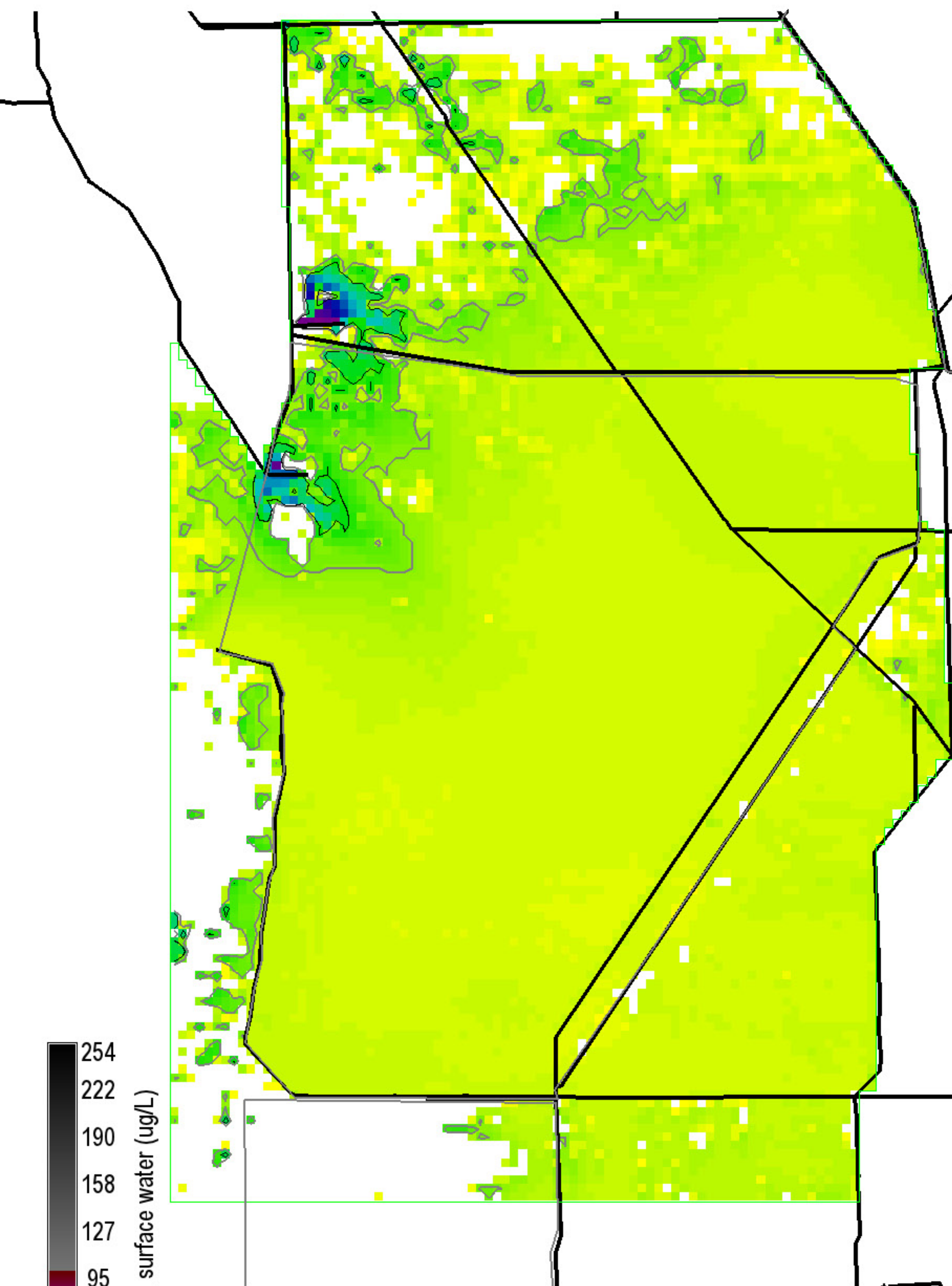

254
222
190
158
127
95
63
31
0

P conc. surface water (ug/L)

Grey, black isolines at 10, 20 ug/L
 24000 ha of landscape is ≥ 10 ug/L
 4475 ha of landscape is ≥ 20 ug/L
 282200 ha in landscape
 0 = white

Snail Kite Critical Habitat = grey polygons
 (WCAs -1, -2, & -3A S of I-75, part of ENP)
 Decomp Project
 ELMv2.8.4reg500 Printed: 07/26/11

-25
-18
-12
-6
0
6
12
18
25

P conc. surface water (ug/L)

Black isolines at +/- 5 ug/L
 4750 ha of landscape differs by ≤ -5 ug/L
 4150 ha of landscape differs by ≥ 5 ug/L
 282200 ha in landscape
 0 = white; Diffs in grey $> |-25, 25|$ ug/L

Snail Kite Critical Habitat = grey polygons
 (WCAs -1, -2, & -3A S of I-75, part of ENP)
 Decomp Project
 ELMv2.8.4reg500 Printed: 07/26/11

254
222
190
158
127
95
63
31
0

P conc. surface water (ug/L)

Grey, black isolines at 10, 20 ug/L
 21650 ha of landscape is ≥ 10 ug/L
 3800 ha of landscape is ≥ 20 ug/L
 282200 ha in landscape
 0 = white

Snail Kite Critical Habitat = grey polygons
 (WCAs -1, -2, & -3A S of I-75, part of ENP)
 Decomp Project
 ELMv2.8.4reg500 Printed: 07/26/11

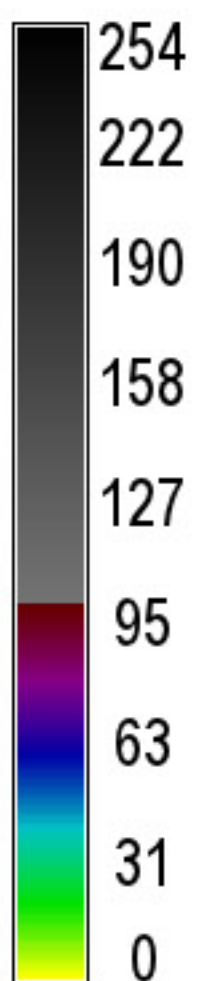
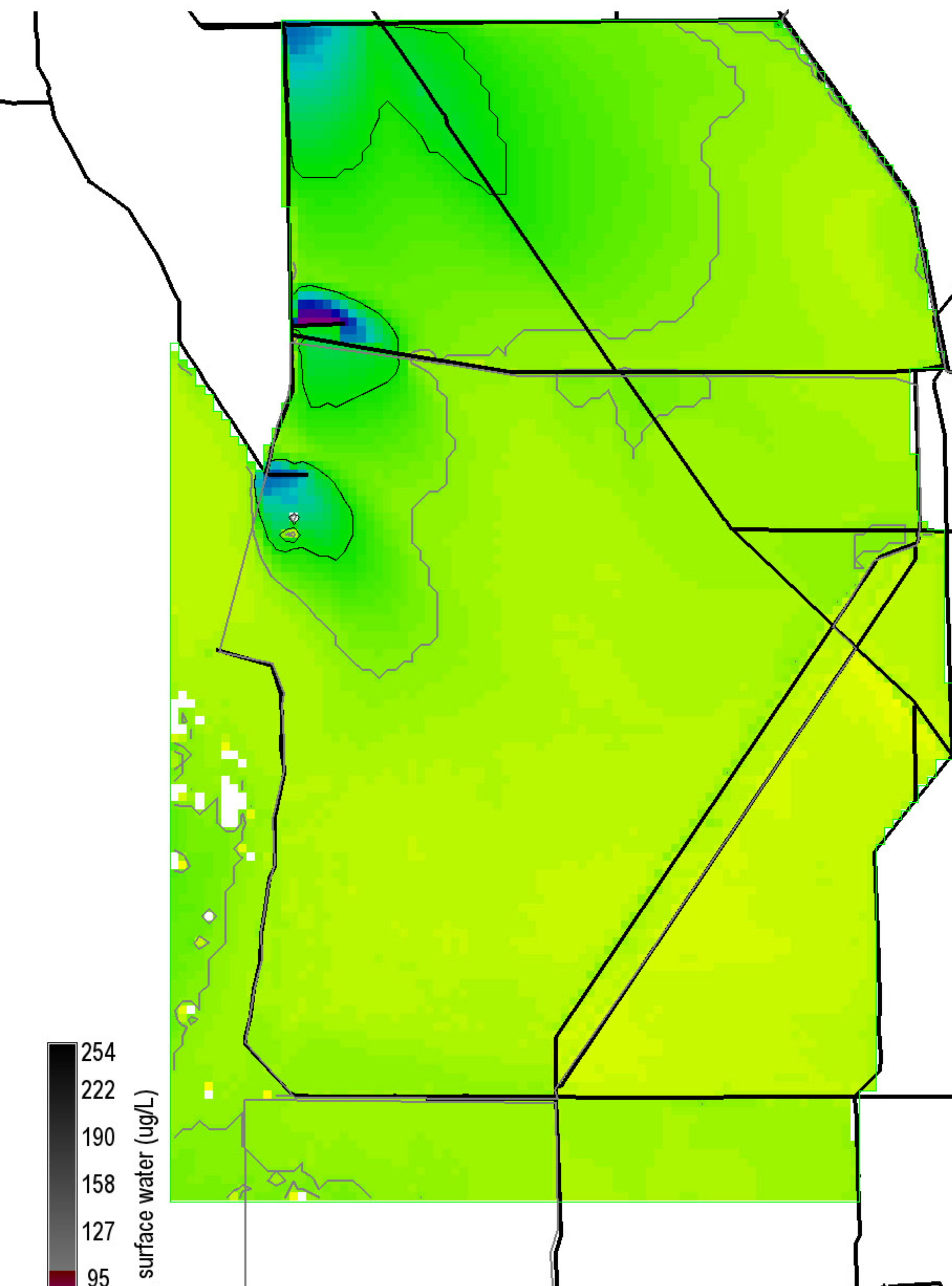

P conc. surface water (ug/L)
 Grey, black isolines at 10, 20 ug/L
 77775 ha of landscape is ≥ 10 ug/L
 15775 ha of landscape is ≥ 20 ug/L
 282200 ha in landscape
 0 = white

Snail Kite Critical Habitat = grey polygons
 (WCAs -1, -2, & -3A S of I-75, part of ENP)
 Decomp Project
 ELMv2.8.4reg500 Printed: 07/26/11

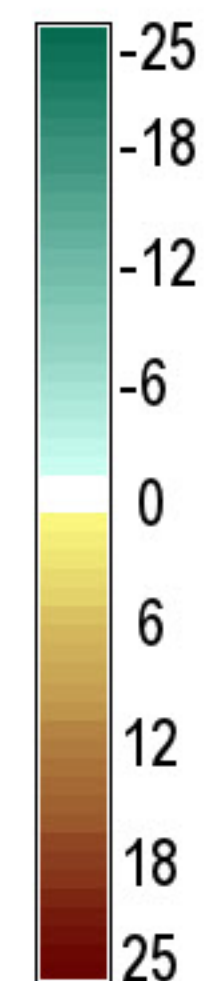
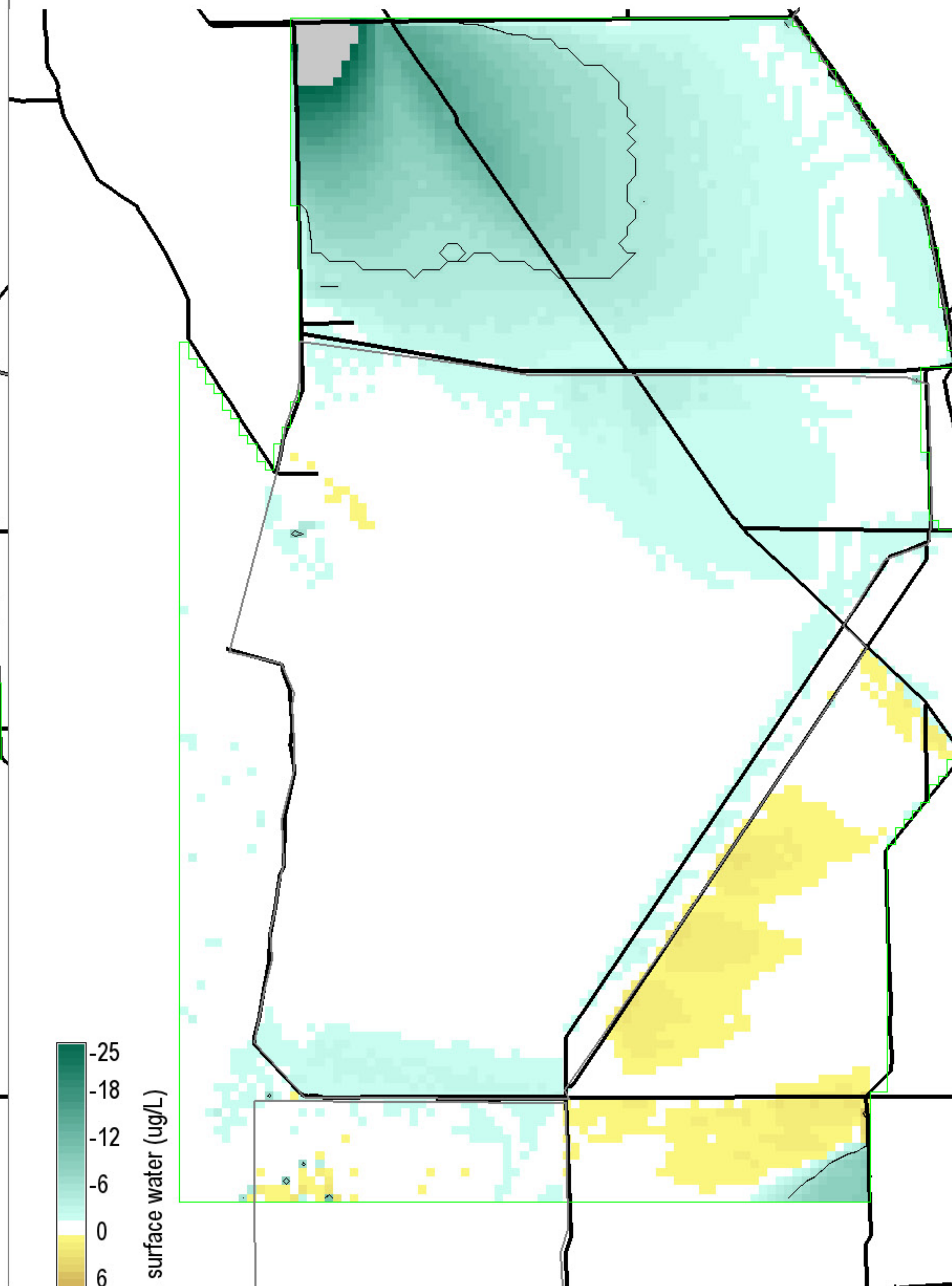

P conc. surface water (ug/L)
 Black isolines at +/- 5 ug/L
 28825 ha of landscape differs by ≤ -5 ug/L
 25 ha of landscape differs by ≥ 5 ug/L
 282200 ha in landscape
 0 = white; Diffs in grey $> |-25, 25|$ ug/L

Snail Kite Critical Habitat = grey polygons
 (WCAs -1, -2, & -3A S of I-75, part of ENP)
 Decomp Project
 ELMv2.8.4reg500 Printed: 07/26/11

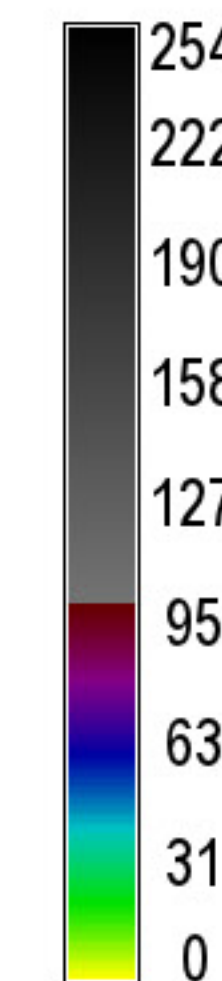
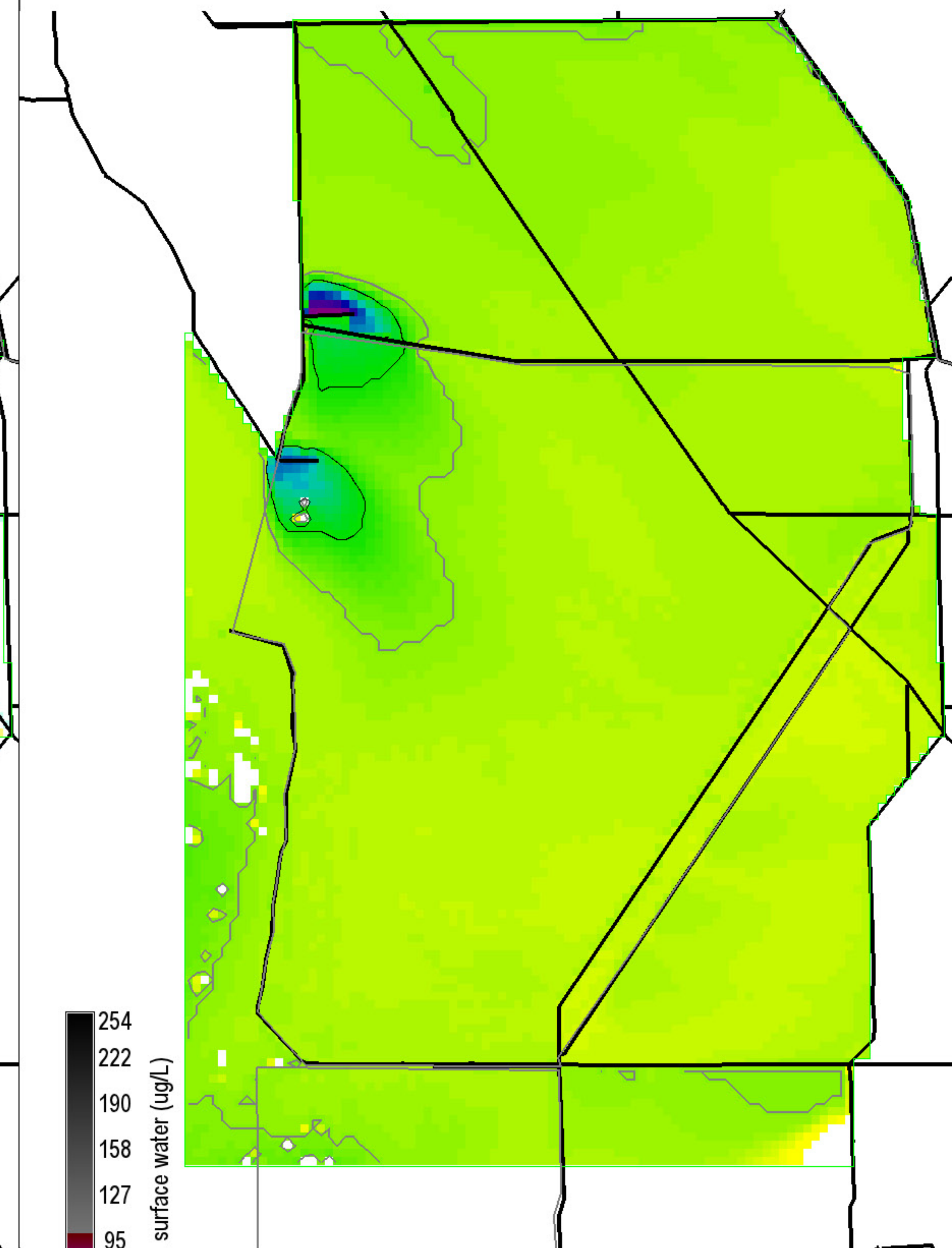

P conc. surface water (ug/L)
 Grey, black isolines at 10, 20 ug/L
 36300 ha of landscape is ≥ 10 ug/L
 5600 ha of landscape is ≥ 20 ug/L
 282200 ha in landscape
 0 = white

Snail Kite Critical Habitat = grey polygons
 (WCAs -1, -2, & -3A S of I-75, part of ENP)
 Decomp Project
 ELMv2.8.4reg500 Printed: 07/26/11

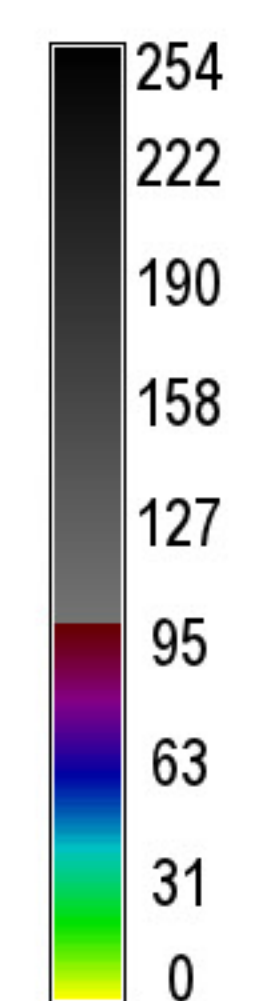
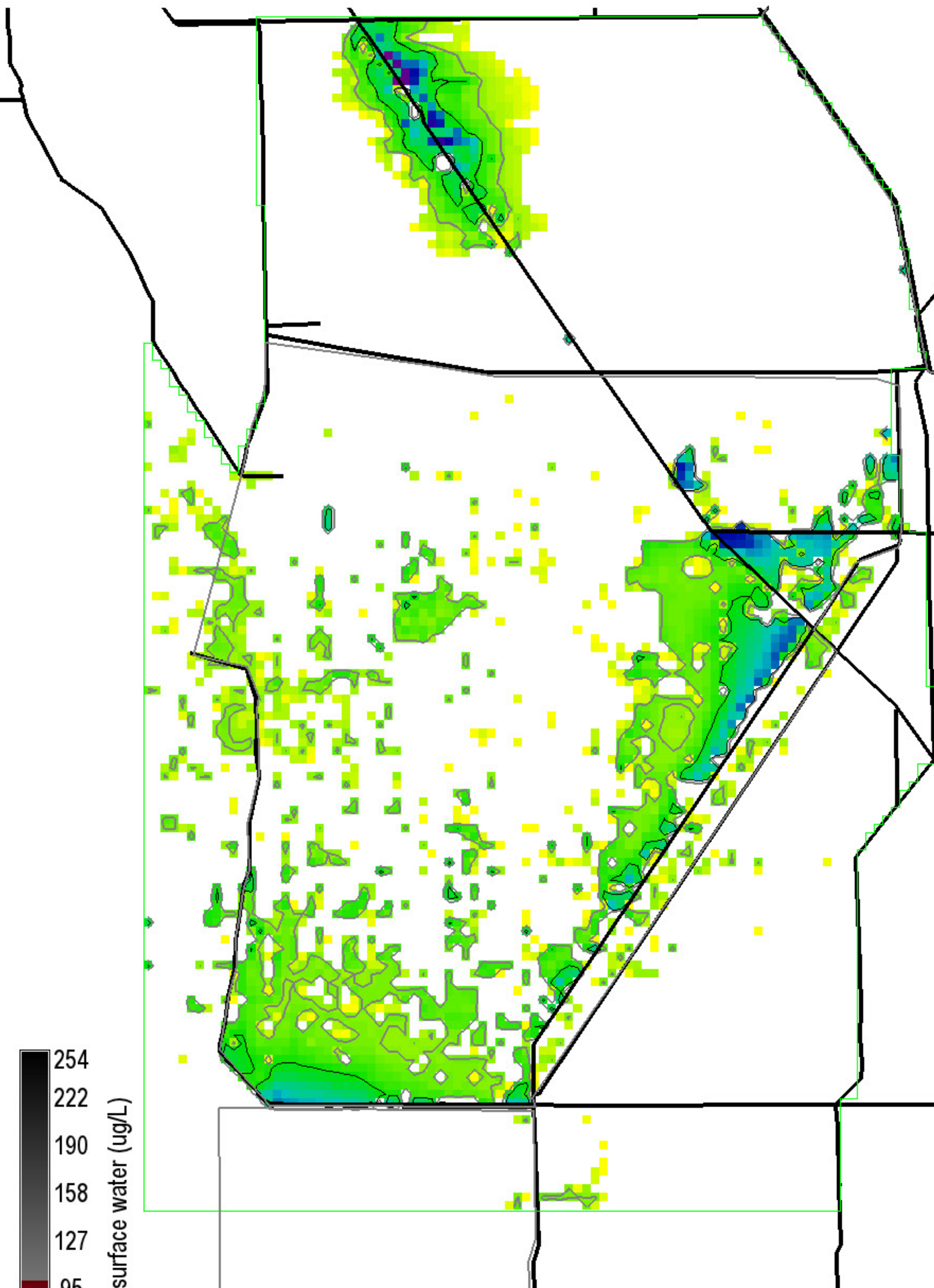

P conc. surface water (ug/L)

Grey, black isolines at 10, 20 ug/L

42350 ha of landscape is ≥ 10 ug/L

12650 ha of landscape is ≥ 20 ug/L

282200 ha in landscape

0 = white

Snail Kite Critical Habitat = grey polygons (WCAs -1, -2, & -3A S of I-75, part of ENP)

Decomp Project ELMv2.8.4reg500 Printed: 07/26/11

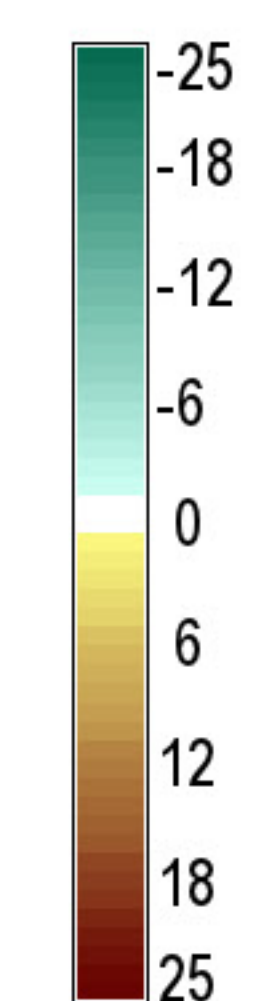
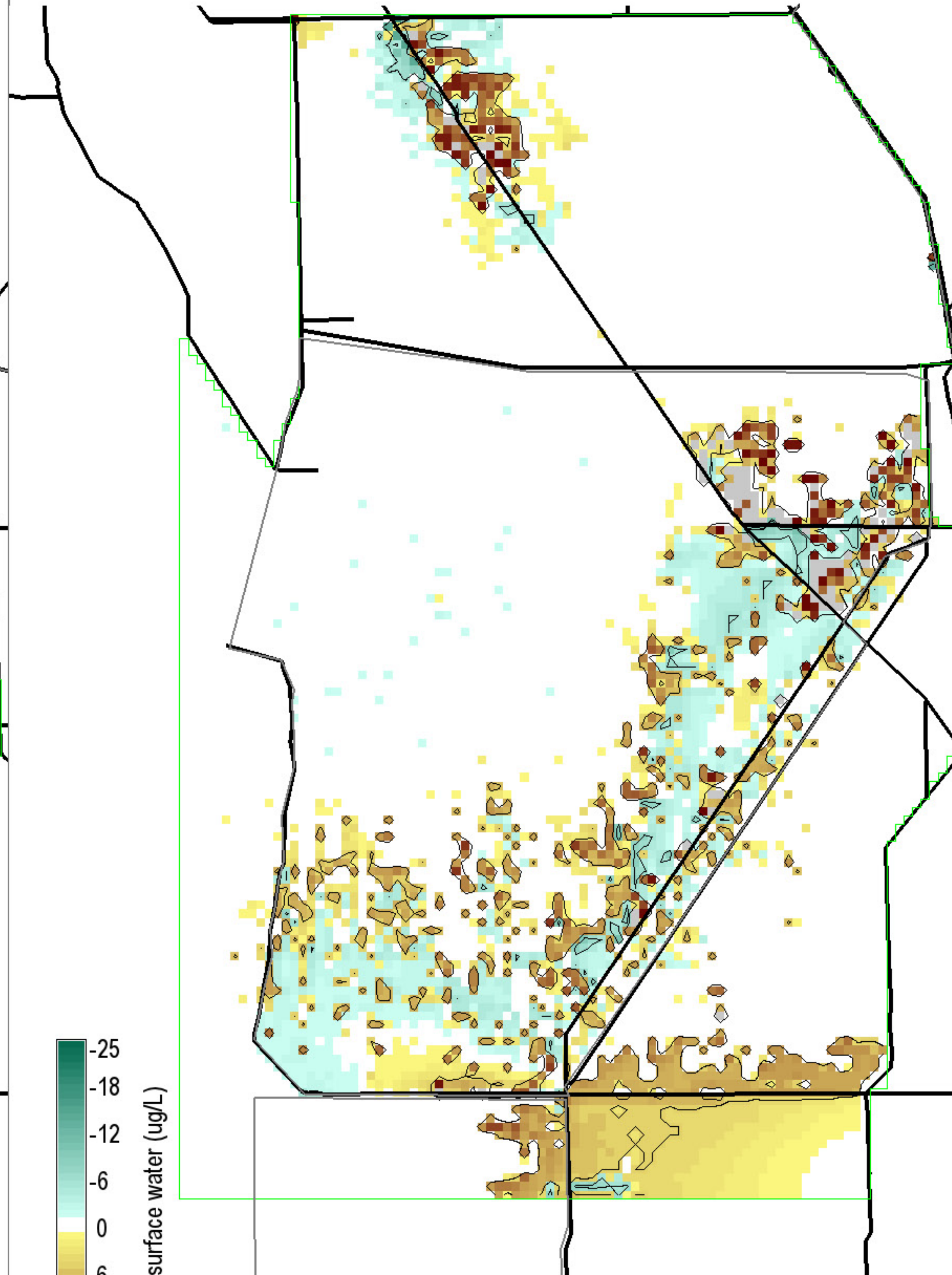

P conc. surface water (ug/L)

Black isolines at ± 5 ug/L

4250 ha of landscape differs by ≤ -5 ug/L

28550 ha of landscape differs by ≥ 5 ug/L

282200 ha in landscape

0 = white; Diffs in grey $> | -25, 25 |$ ug/L

Snail Kite Critical Habitat = grey polygons (WCAs -1, -2, & -3A S of I-75, part of ENP)

Decomp Project ELMv2.8.4reg500 Printed: 07/26/11

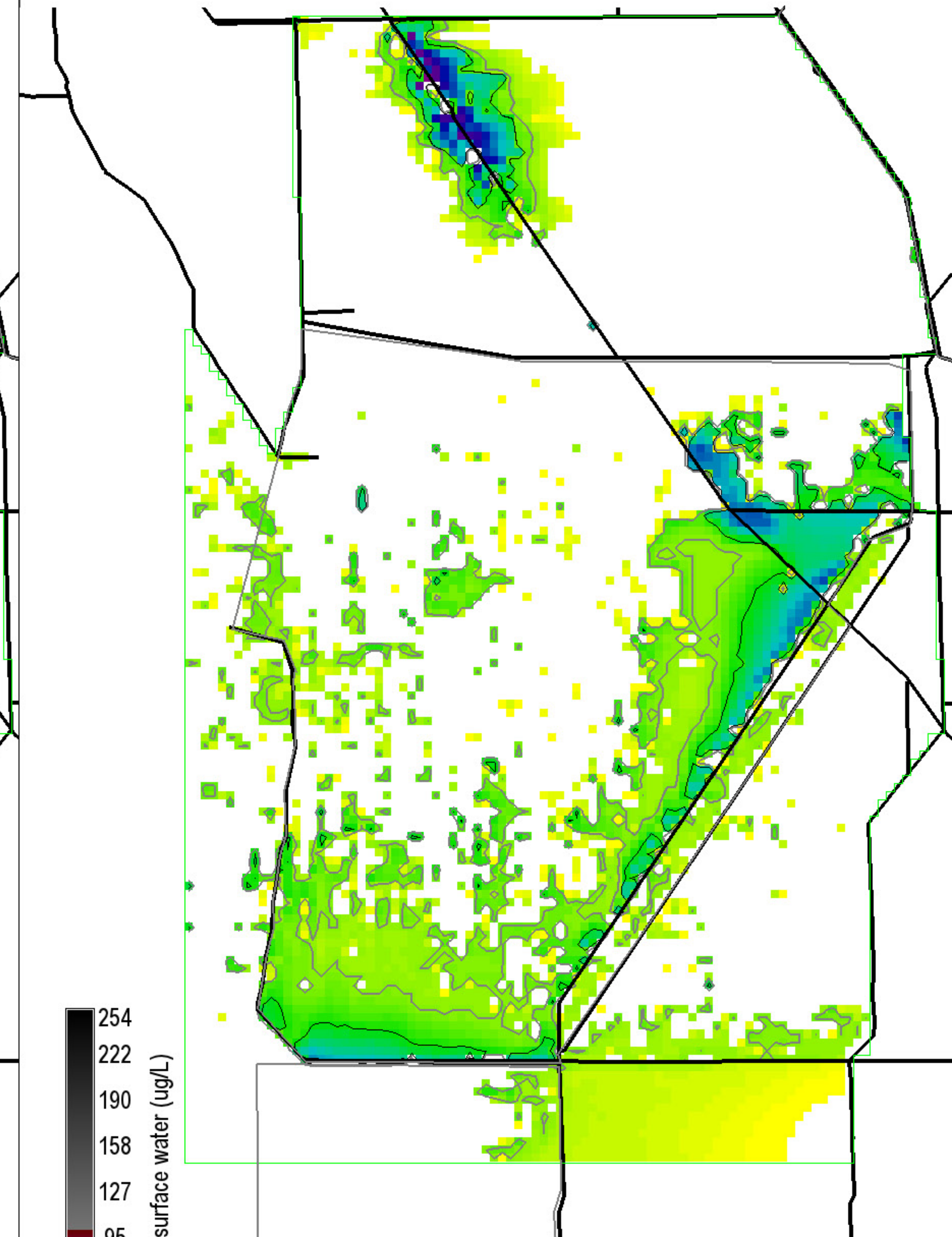

P conc. surface water (ug/L)

Grey, black isolines at 10, 20 ug/L

50200 ha of landscape is ≥ 10 ug/L

16500 ha of landscape is ≥ 20 ug/L

282200 ha in landscape

0 = white

Snail Kite Critical Habitat = grey polygons (WCAs -1, -2, & -3A S of I-75, part of ENP)

Decomp Project ELMv2.8.4reg500 Printed: 07/26/11

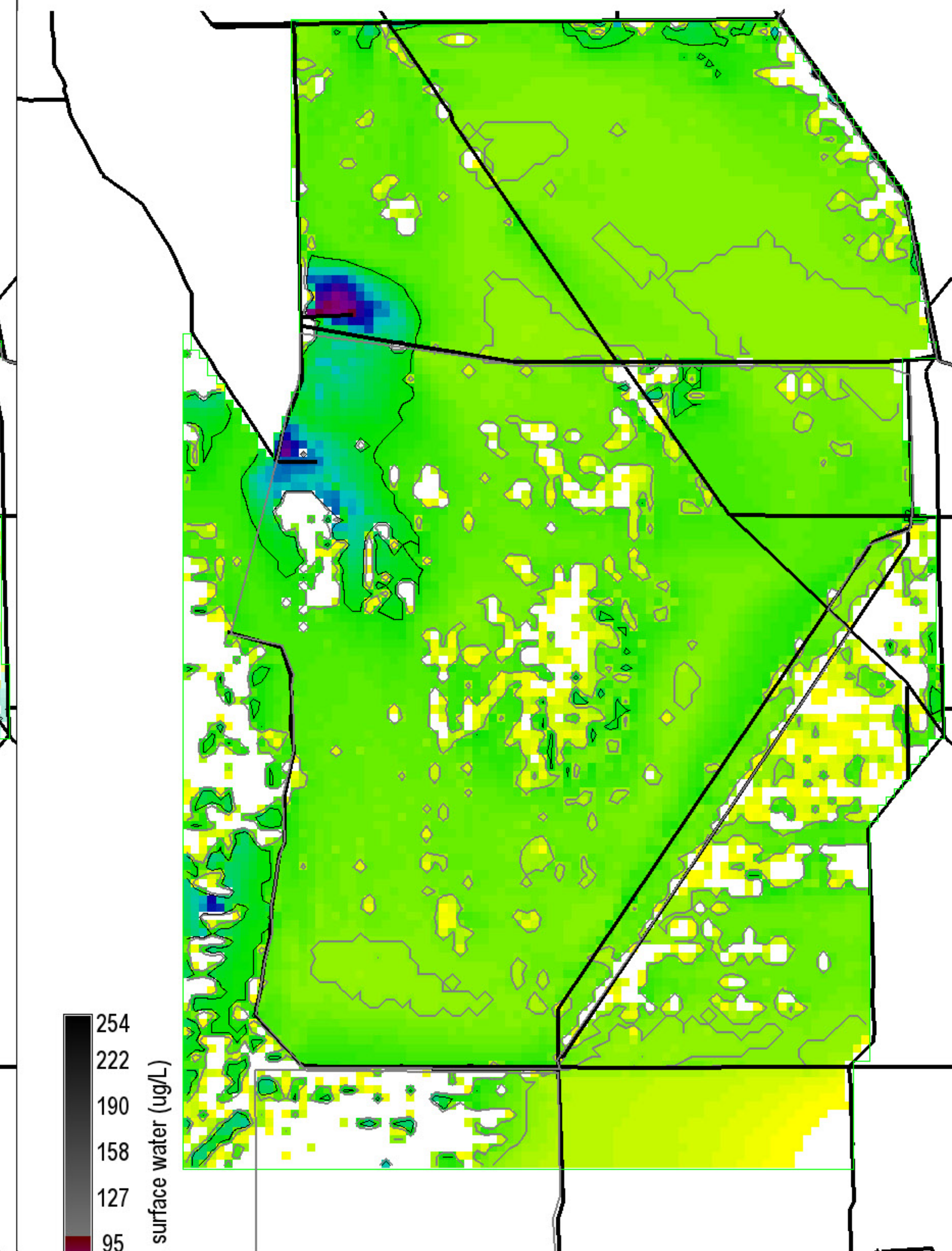
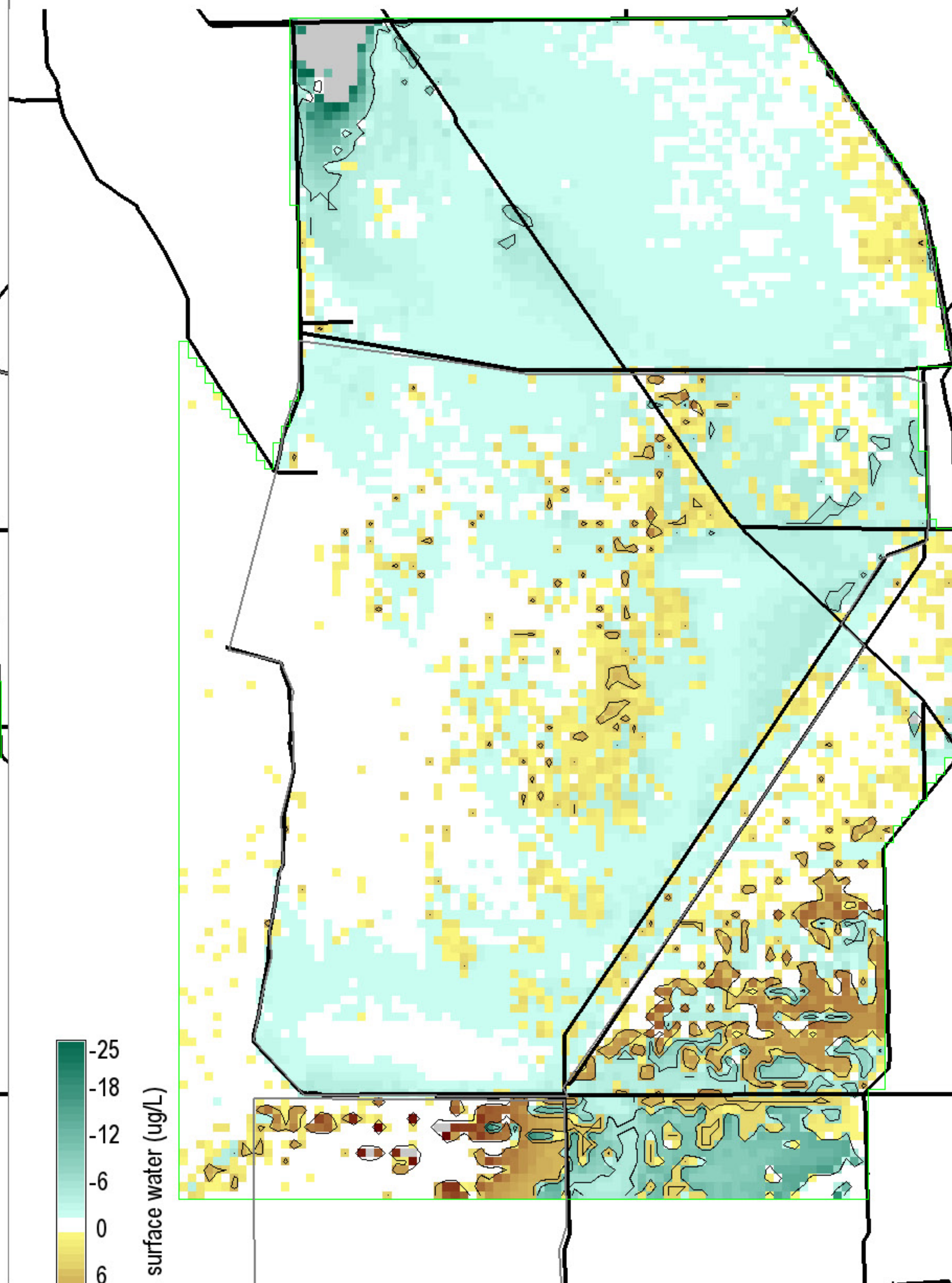
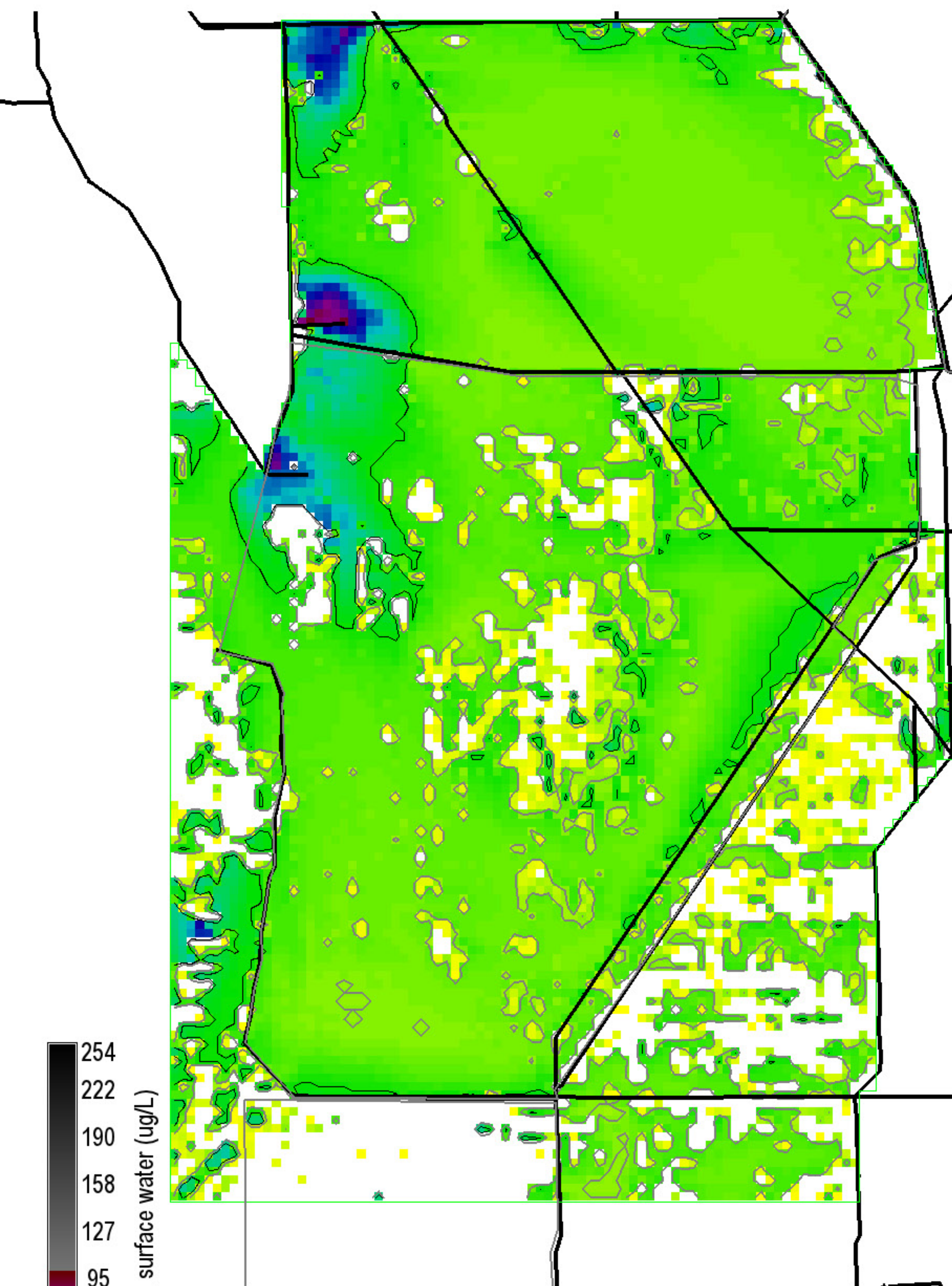

254
222
190
158
127
95
63
31
0

P conc. surface water (ug/L)

Grey, black isolines at 10, 20 ug/L
 204825 ha of landscape is ≥ 10 ug/L
 32925 ha of landscape is ≥ 20 ug/L
 282200 ha in landscape
 0 = white

Snail Kite Critical Habitat = grey polygons
 (WCAs -1, -2, & -3A S of I-75, part of ENP)
 Decomp Project
 ELMv2.8.4reg500 Printed: 07/26/11

-25
-18
-12
-6
0
6
12
18
25

P conc. surface water (ug/L)

Black isolines at ± 5 ug/L
 15150 ha of landscape differs by ≤ -5 ug/L
 16400 ha of landscape differs by ≥ 5 ug/L
 282200 ha in landscape
 0 = white; Diffs in grey $> | -25, 25 |$ ug/L

Snail Kite Critical Habitat = grey polygons
 (WCAs -1, -2, & -3A S of I-75, part of ENP)
 Decomp Project
 ELMv2.8.4reg500 Printed: 07/26/11

254
222
190
158
127
95
63
31
0

P conc. surface water (ug/L)

Grey, black isolines at 10, 20 ug/L
 198825 ha of landscape is ≥ 10 ug/L
 24150 ha of landscape is ≥ 20 ug/L
 282200 ha in landscape
 0 = white

Snail Kite Critical Habitat = grey polygons
 (WCAs -1, -2, & -3A S of I-75, part of ENP)
 Decomp Project
 ELMv2.8.4reg500 Printed: 07/26/11

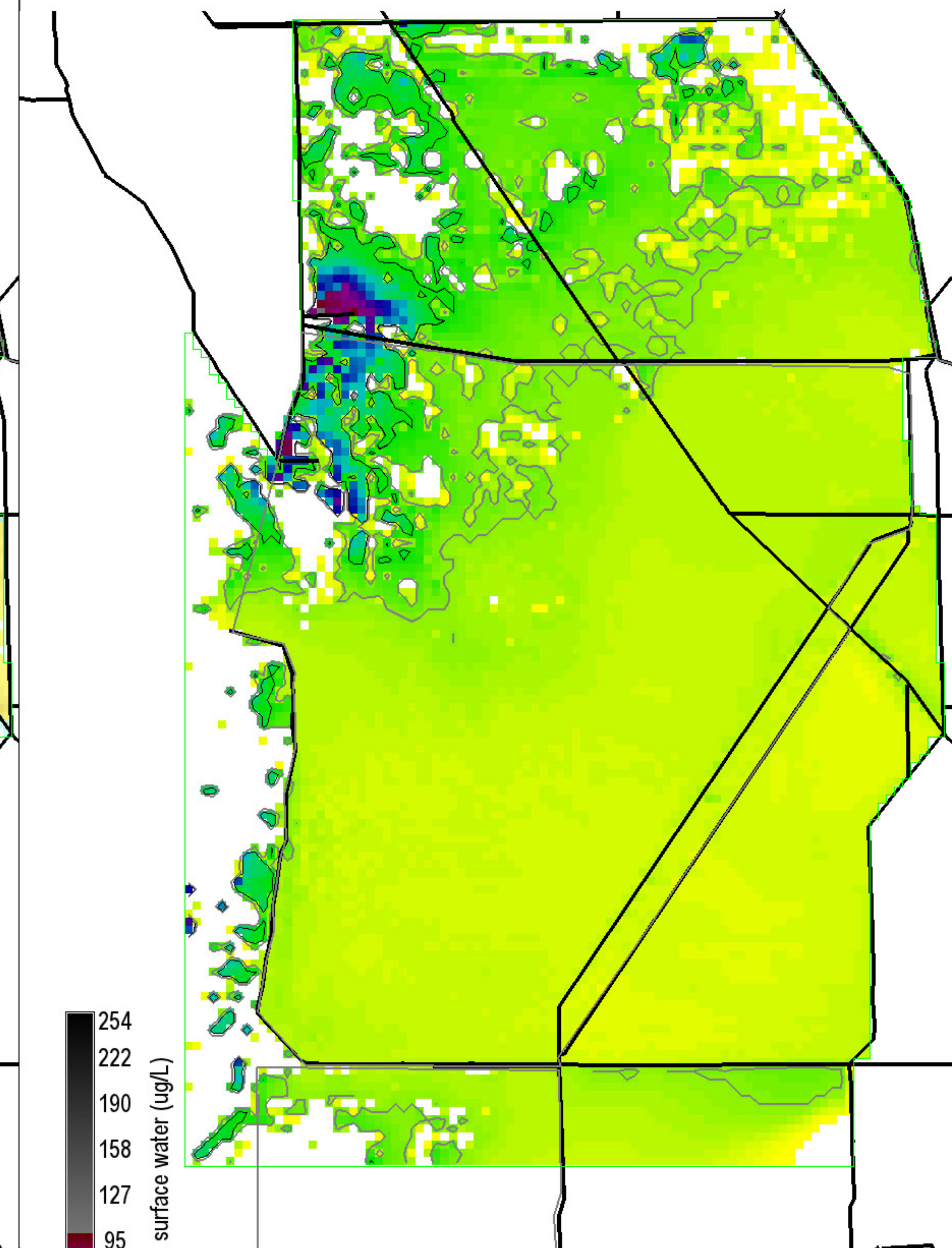
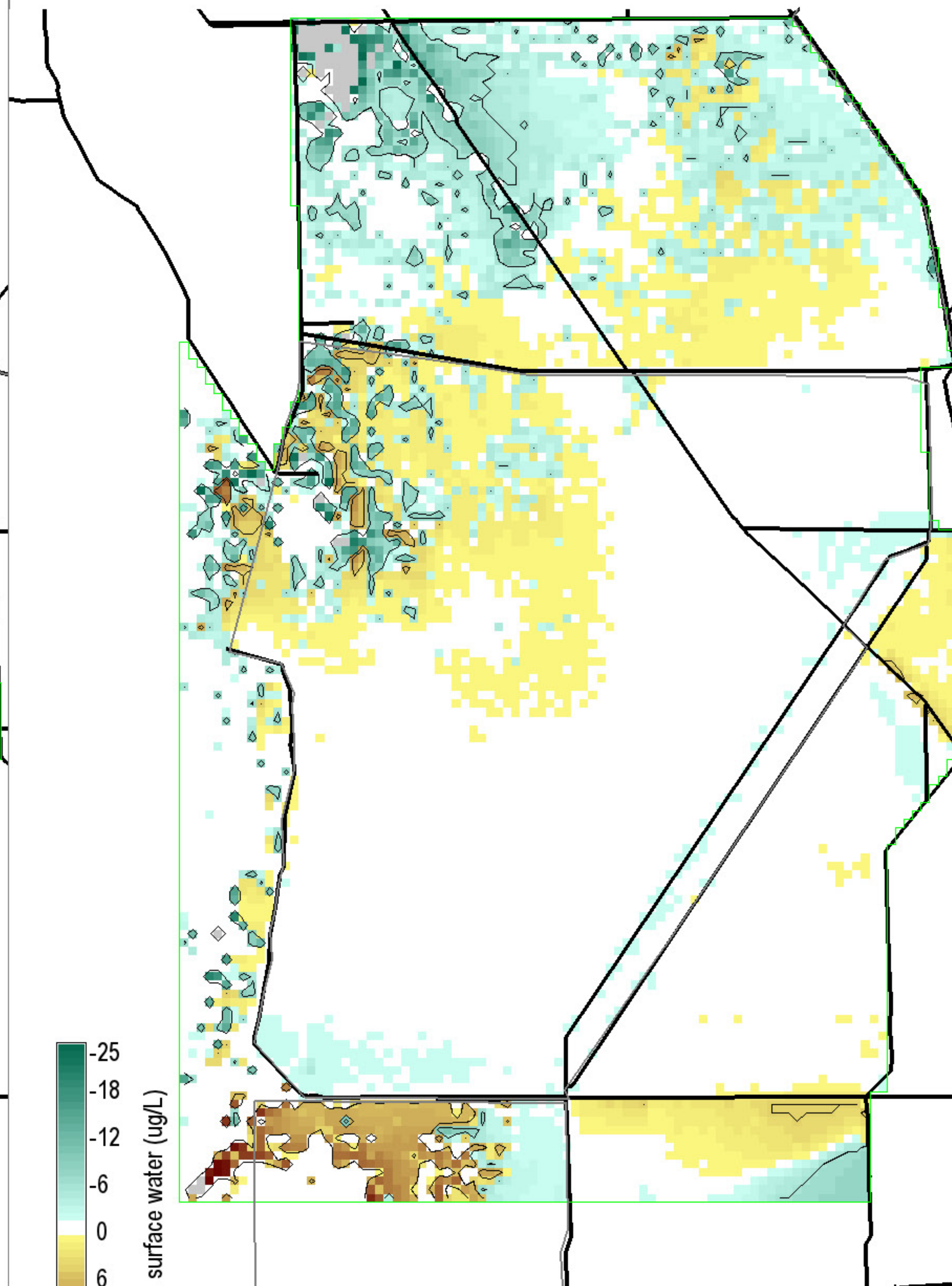
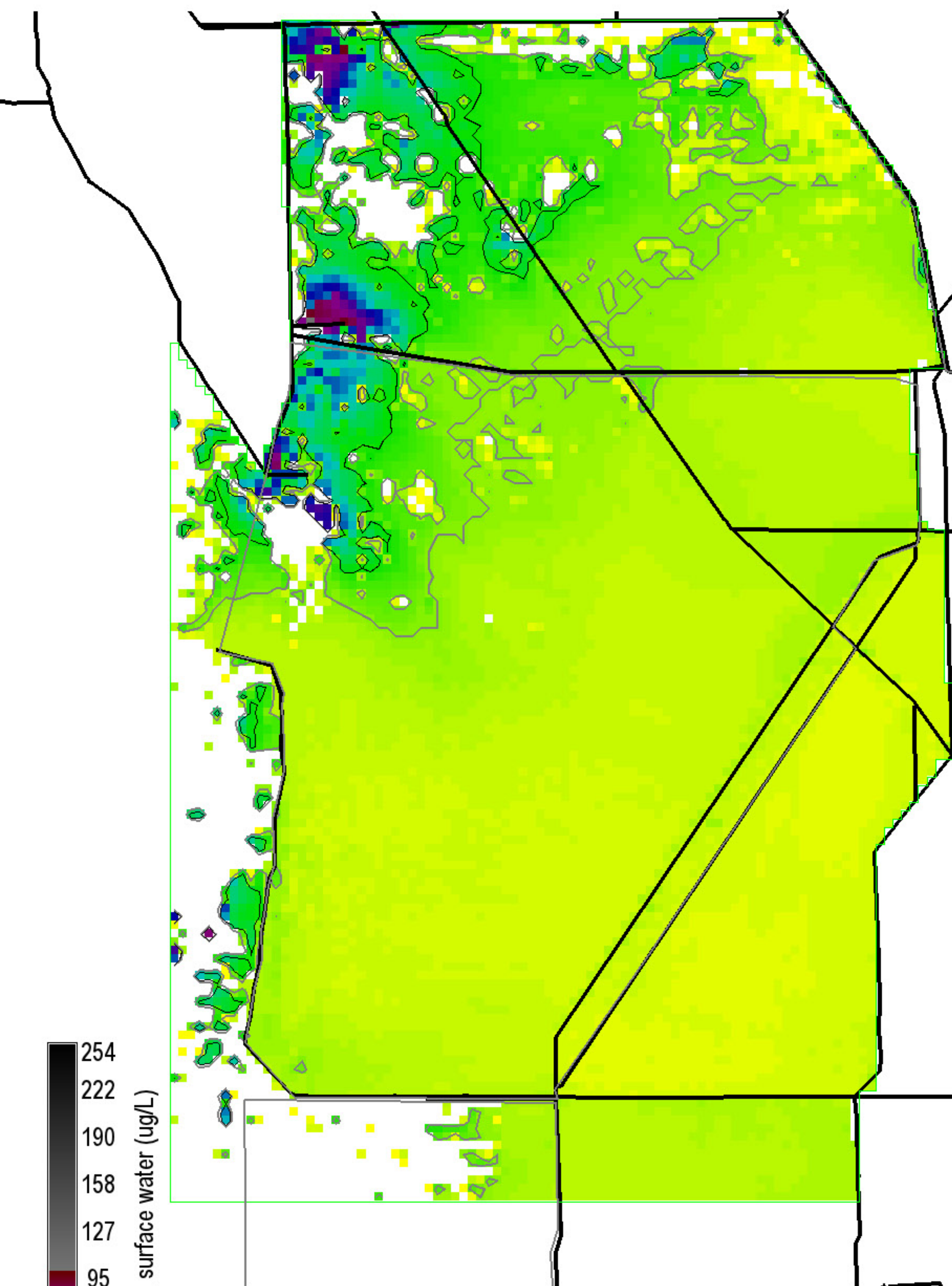

254
222
190
158
127
95
63
31
0

P conc. surface water (ug/L)

Grey, black isolines at 10, 20 ug/L
62975 ha of landscape is ≥ 10 ug/L
24000 ha of landscape is ≥ 20 ug/L
282200 ha in landscape
0 = white

Snail Kite Critical Habitat = grey polygons
(WCAs -1, -2, & -3A S of I-75, part of ENP)
Decomp Project
ELMv2.8.4reg500 Printed: 07/26/11

-25
-18
-12
-6
0
6
12
18
25

P conc. surface water (ug/L)

Black isolines at ± 5 ug/L
21450 ha of landscape differs by ≤ -5 ug/L
8925 ha of landscape differs by ≥ 5 ug/L
282200 ha in landscape
0 = white; Diffs in grey $> | -25, 25 |$ ug/L

Snail Kite Critical Habitat = grey polygons
(WCAs -1, -2, & -3A S of I-75, part of ENP)
Decomp Project
ELMv2.8.4reg500 Printed: 07/26/11

254
222
190
158
127
95
63
31
0

P conc. surface water (ug/L)

Grey, black isolines at 10, 20 ug/L
63800 ha of landscape is ≥ 10 ug/L
17875 ha of landscape is ≥ 20 ug/L
282200 ha in landscape
0 = white

Snail Kite Critical Habitat = grey polygons
(WCAs -1, -2, & -3A S of I-75, part of ENP)
Decomp Project
ELMv2.8.4reg500 Printed: 07/26/11

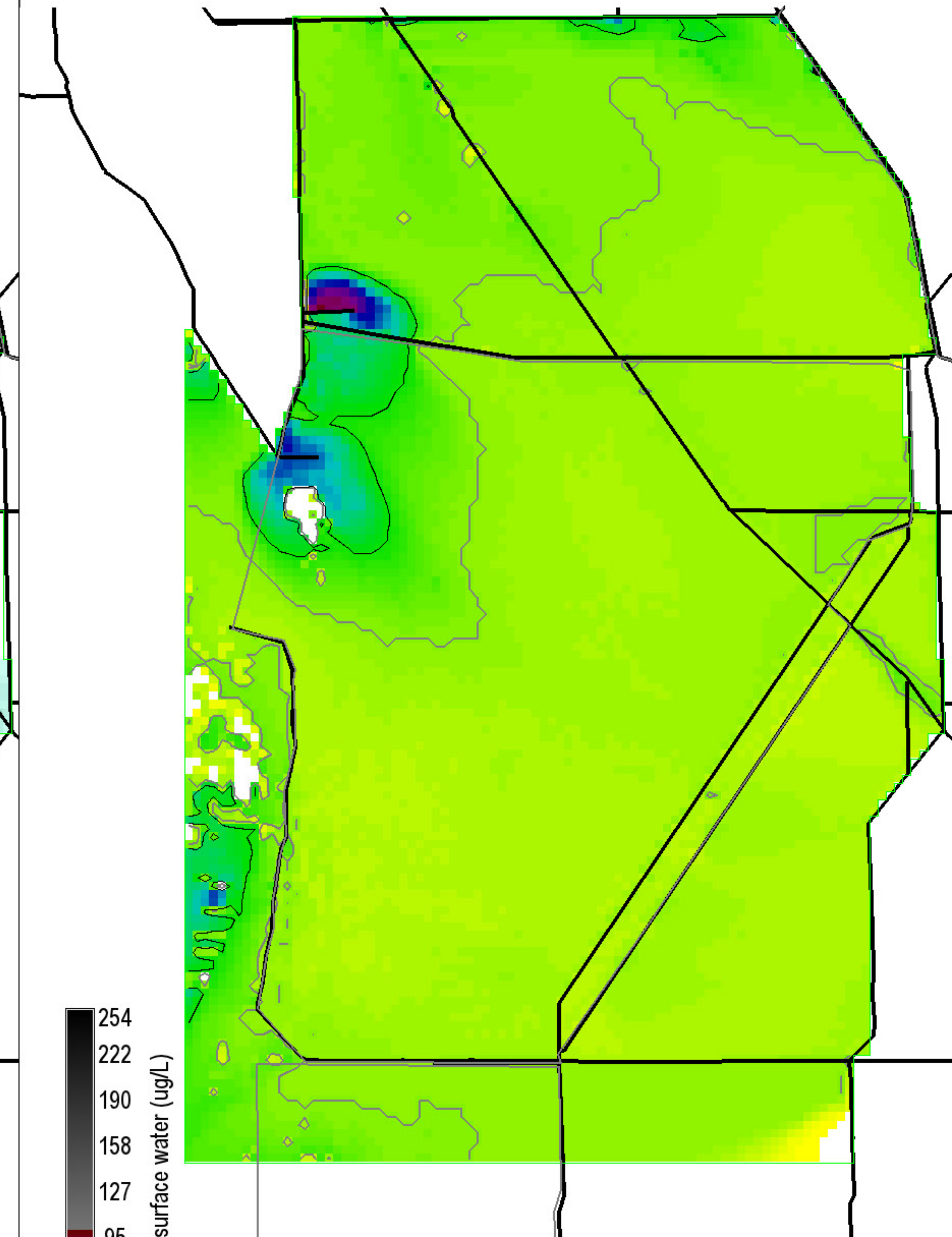
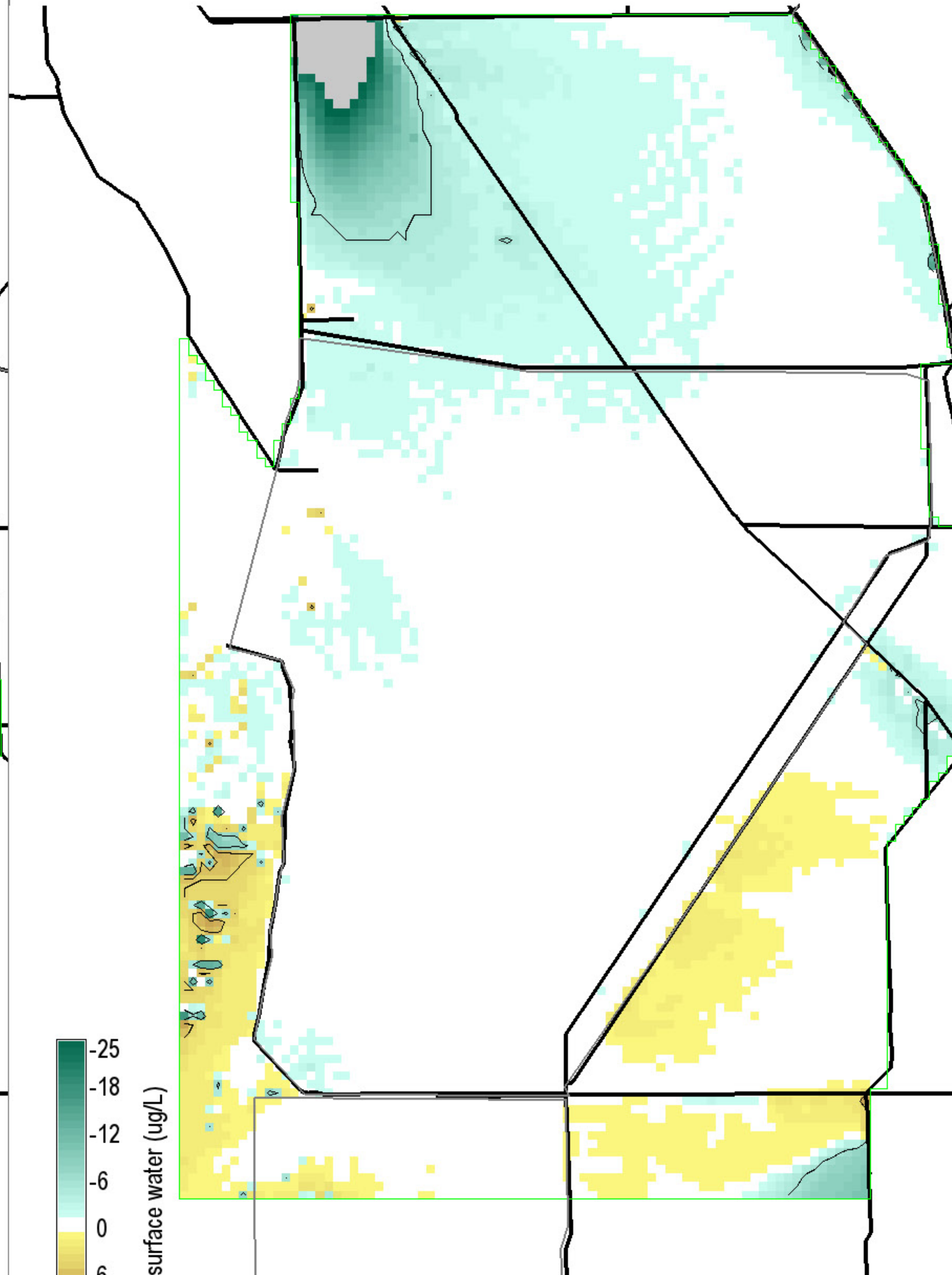
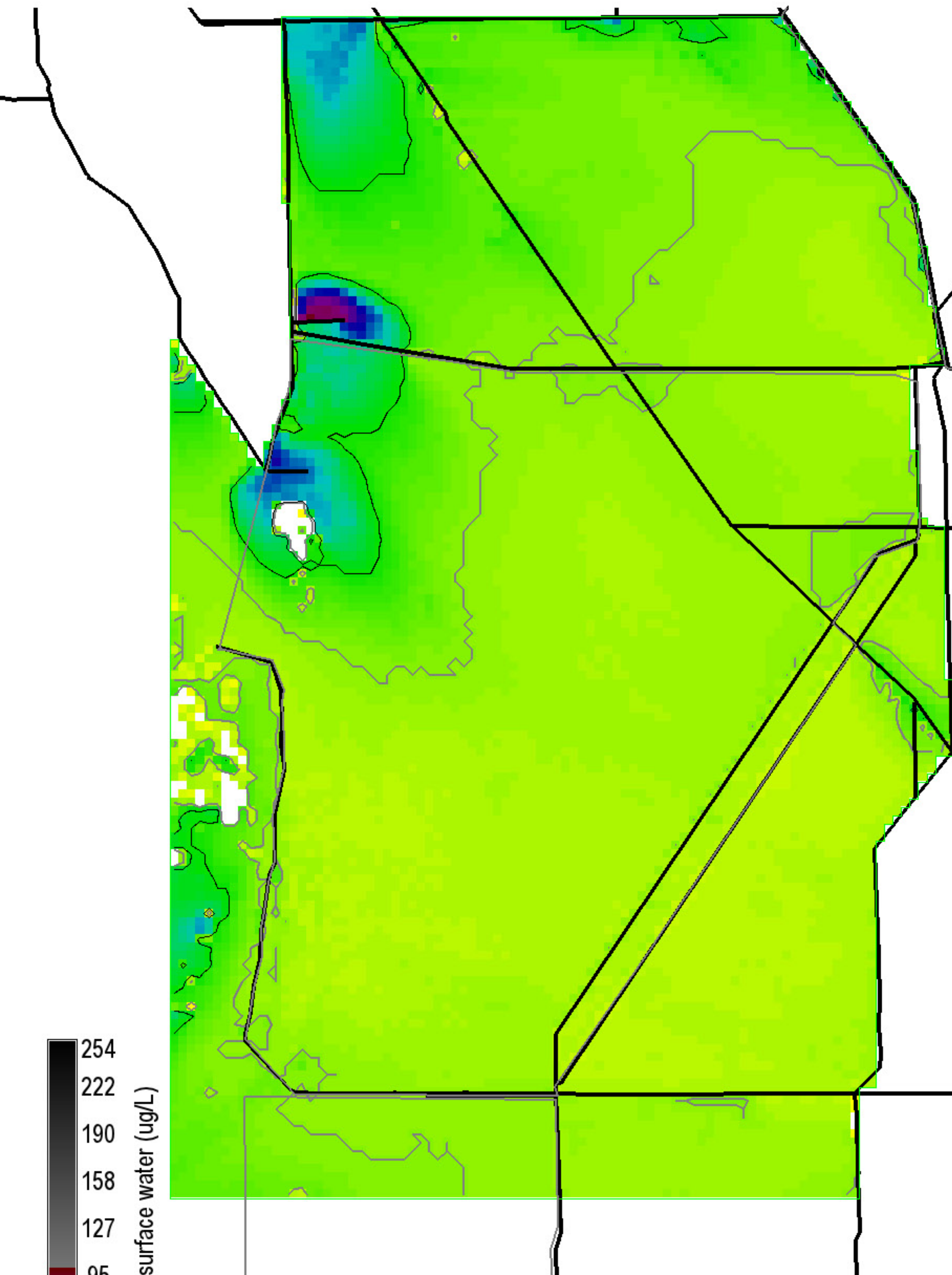

254
222
190
158
127
95
63
31
0

P conc. surface water (ug/L)
0 = white

Grey, black isolines at 10, 20 ug/L
106025 ha of landscape is ≥ 10 ug/L
21575 ha of landscape is ≥ 20 ug/L
282200 ha in landscape

Snail Kite Critical Habitat = grey polygons
(WCAs -1, -2, & -3A S of I-75, part of ENP)
Decomp Project
ELMv2.8.4reg500 Printed: 07/26/11

-25
-18
-12
-6
0
6
12
18
25

P conc. surface water (ug/L)
0 = white; Diffs in grey $> |-25, 25|$ ug/L

Black isolines at ± 5 ug/L
12075 ha of landscape differs by ≤ -5 ug/L
1400 ha of landscape differs by ≥ 5 ug/L
282200 ha in landscape

Snail Kite Critical Habitat = grey polygons
(WCAs -1, -2, & -3A S of I-75, part of ENP)
Decomp Project
ELMv2.8.4reg500 Printed: 07/26/11

254
222
190
158
127
95
63
31
0

P conc. surface water (ug/L)
0 = white

Grey, black isolines at 10, 20 ug/L
90425 ha of landscape is ≥ 10 ug/L
14650 ha of landscape is ≥ 20 ug/L
282200 ha in landscape

Snail Kite Critical Habitat = grey polygons
(WCAs -1, -2, & -3A S of I-75, part of ENP)
Decomp Project
ELMv2.8.4reg500 Printed: 07/26/11