

FWO2_STA10ugL.POS_RATE.P_SUM_CELL

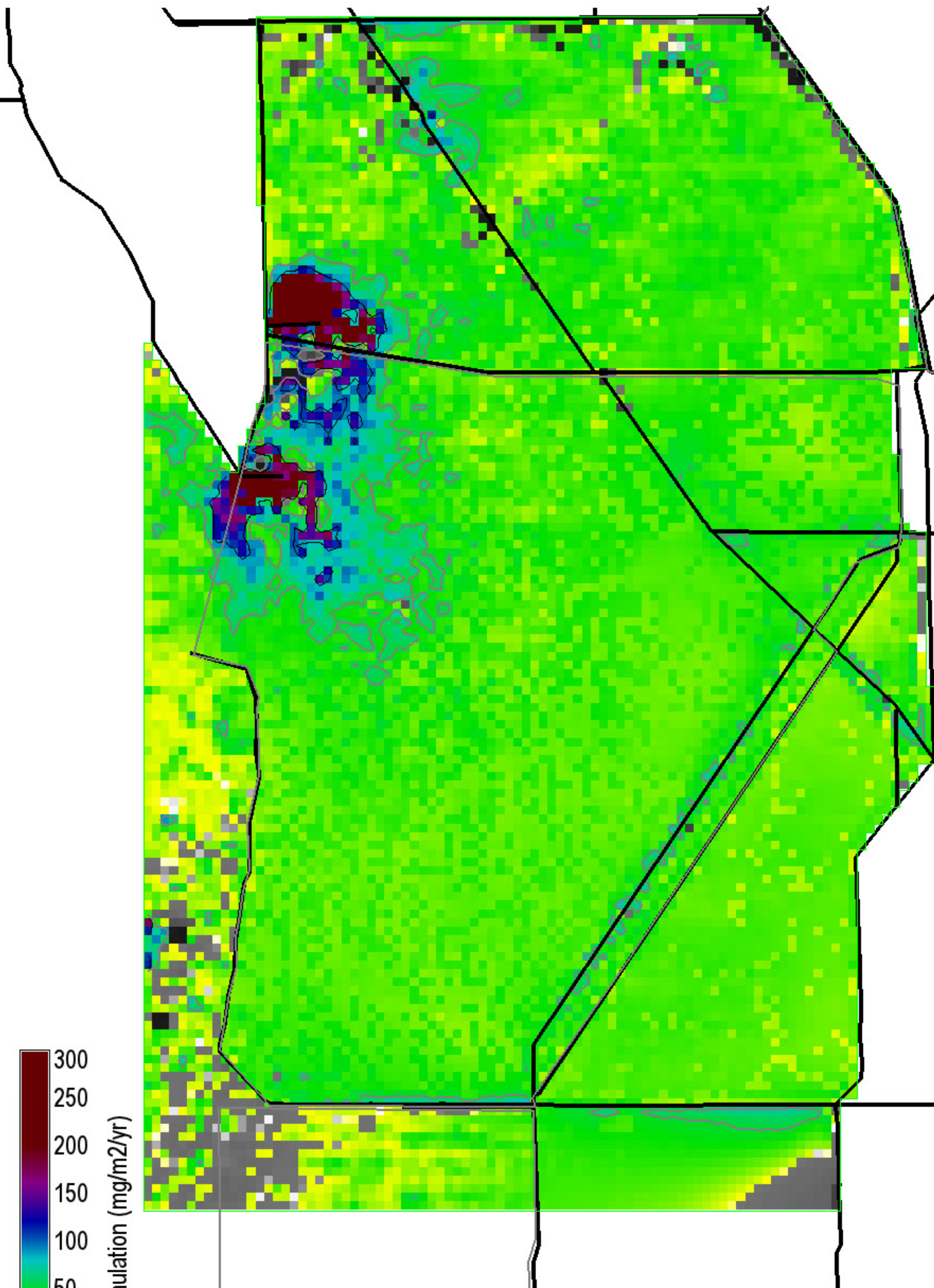

P accumulation (mg/m2/yr)

300
250
200
150
100
50
0
-50
-100

Grey, black isolines at 50, 100 mg/m2/yr

26525 ha of landscape is ≥ 50 mg/m2/yr

5475 ha of landscape is ≥ 100 mg/m2/yr

282200 ha in landscape

0 = white

Snail Kite Critical Habitat = grey polygons (WCAs -1, -2, & -3A S of I-75, part of ENP)

Decomp Project
ELMv2.8.4reg500 Printed: 07/26/11

Right Map minus Left Map



P accumulation (mg/m2/yr)

25
19
12
6
0
-6
-12
-19
-25

Black isolines at +/- 10 mg/m2/yr

5200 ha of landscape differs by ≤ -10 mg/m2/yr

1750 ha of landscape differs by ≥ 10 mg/m2/yr

282200 ha in landscape

0 = white; Diffs in grey $> | -25, 25 |$ mg/m2/yr

Snail Kite Critical Habitat = grey polygons (WCAs -1, -2, & -3A S of I-75, part of ENP)

Decomp Project
ELMv2.8.4reg500 Printed: 07/26/11

ALTG_STA10ugL.POS_RATE.P_SUM_CELL

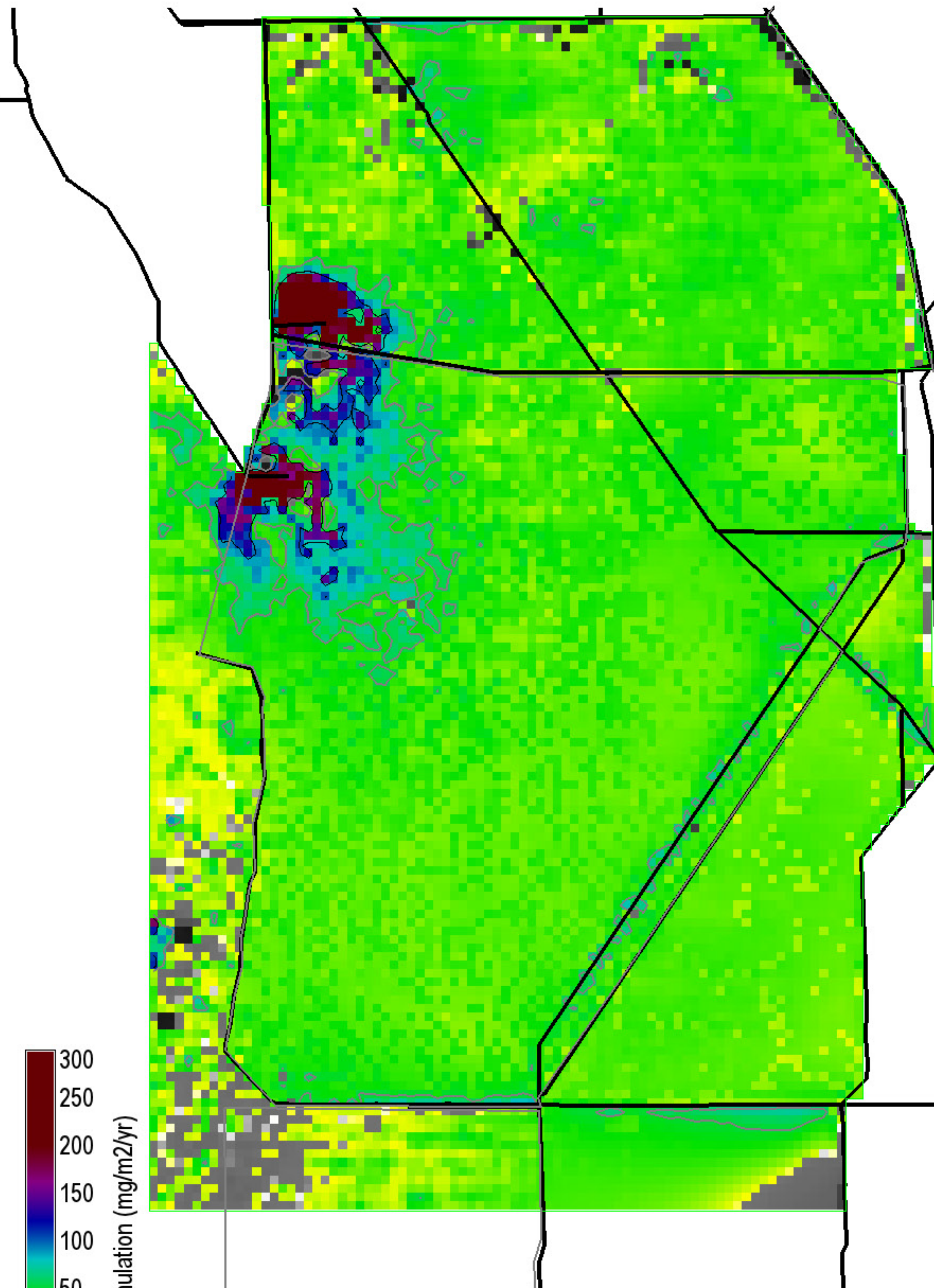

P accumulation (mg/m2/yr)

300
250
200
150
100
50
0
-50
-100

Grey, black isolines at 50, 100 mg/m2/yr

24800 ha of landscape is ≥ 50 mg/m2/yr

5700 ha of landscape is ≥ 100 mg/m2/yr

282200 ha in landscape

0 = white

Snail Kite Critical Habitat = grey polygons (WCAs -1, -2, & -3A S of I-75, part of ENP)

Decomp Project
ELMv2.8.4reg500 Printed: 07/26/11

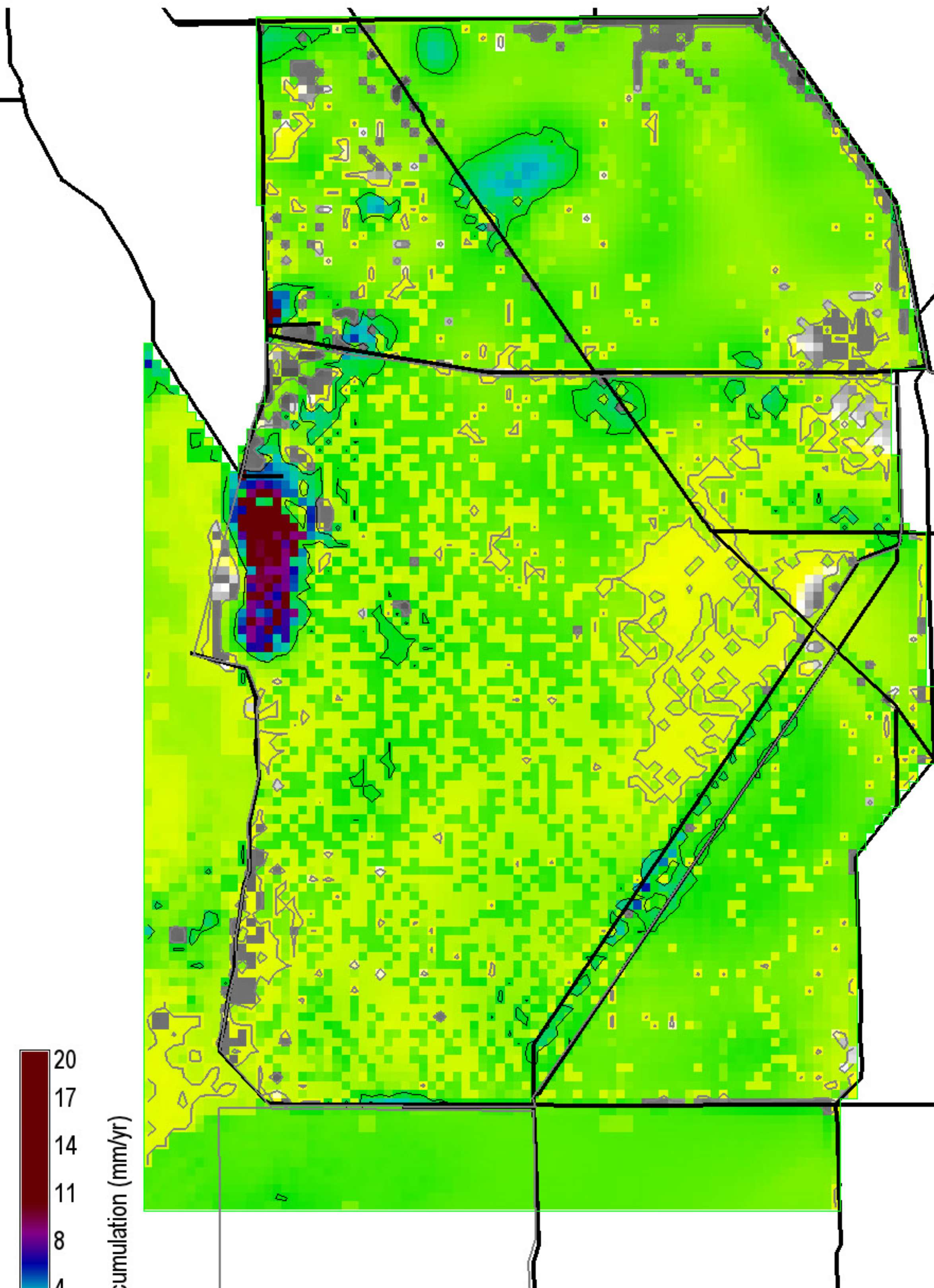

Peat accumulation (mm/yr)

Grey, black isolines at 0.25, 2.0 mm/yr

245725 ha of landscape is ≥ 0.25 mm/yr

18700 ha of landscape is ≥ 2.0 mm/yr

282200 ha in landscape

0 = white

Snail Kite Critical Habitat = grey polygons (WCAs -1, -2, & -3A S of I-75, part of ENP)

Decomp Project
ELMv2.8.4reg500 Printed: 07/26/11

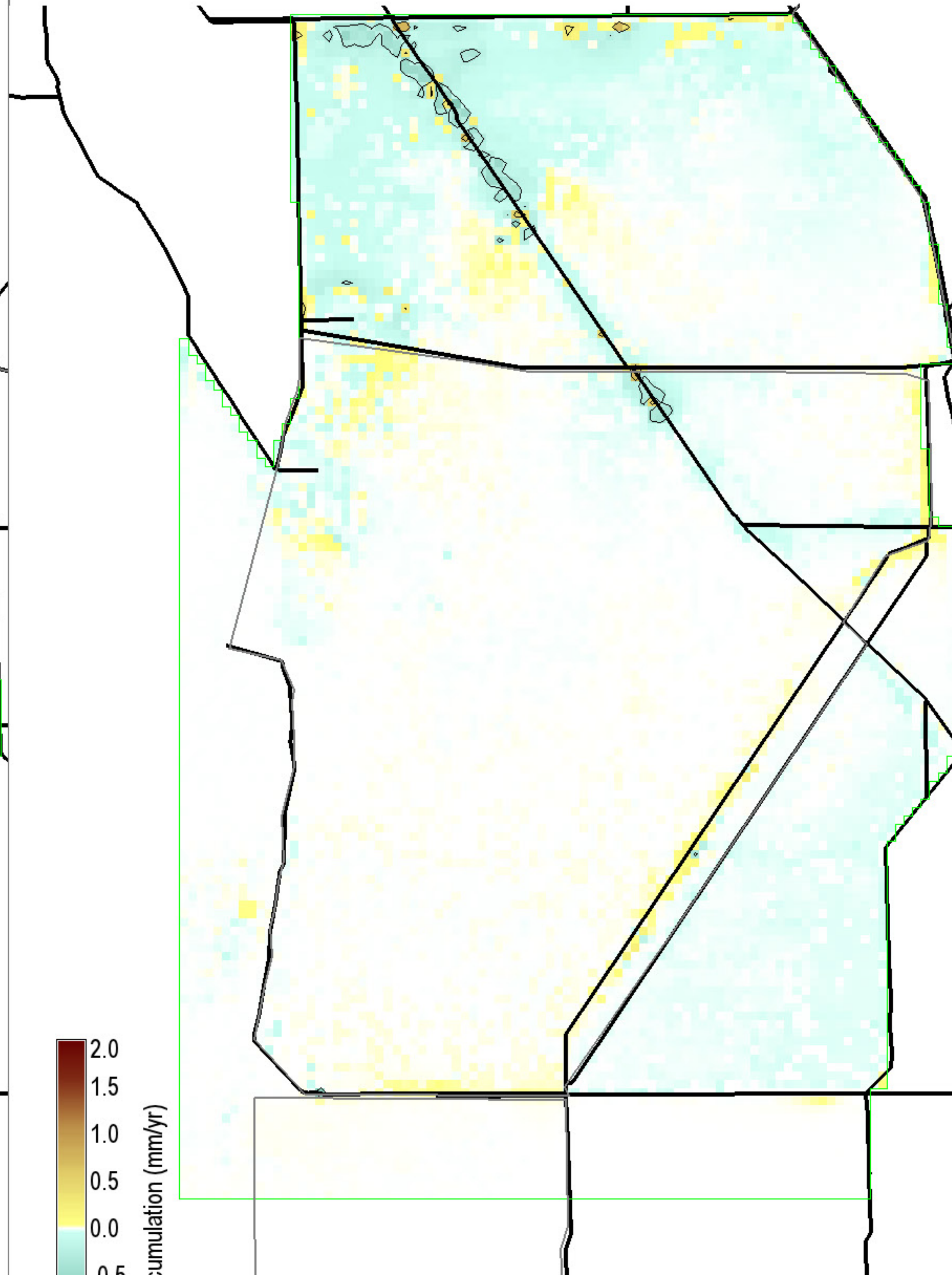

Peat accumulation (mm/yr)

Black isolines at ± 0.25 mm/yr

2125 ha of landscape differs by ≤ -0.25 mm/yr

525 ha of landscape differs by ≥ 0.25 mm/yr

282200 ha in landscape

0 = white; Diffs in grey $> |-2,2|$ mm/yr

Snail Kite Critical Habitat = grey polygons (WCAs -1, -2, & -3A S of I-75, part of ENP)

Decomp Project
ELMv2.8.4reg500 Printed: 07/26/11

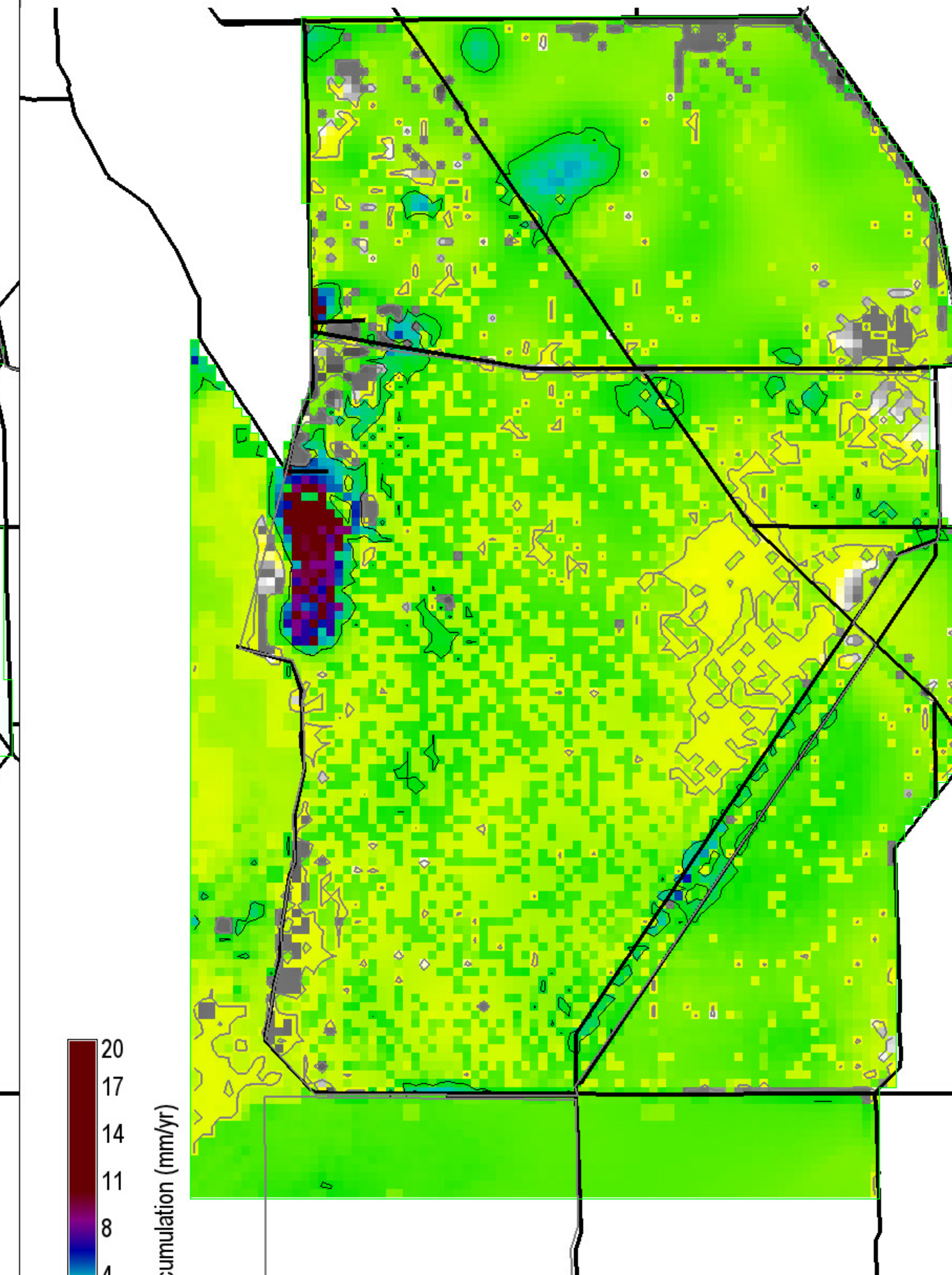

Peat accumulation (mm/yr)

Grey, black isolines at 0.25, 2.0 mm/yr

245600 ha of landscape is ≥ 0.25 mm/yr

18175 ha of landscape is ≥ 2.0 mm/yr

282200 ha in landscape

0 = white

Snail Kite Critical Habitat = grey polygons (WCAs -1, -2, & -3A S of I-75, part of ENP)

Decomp Project
ELMv2.8.4reg500 Printed: 07/26/11

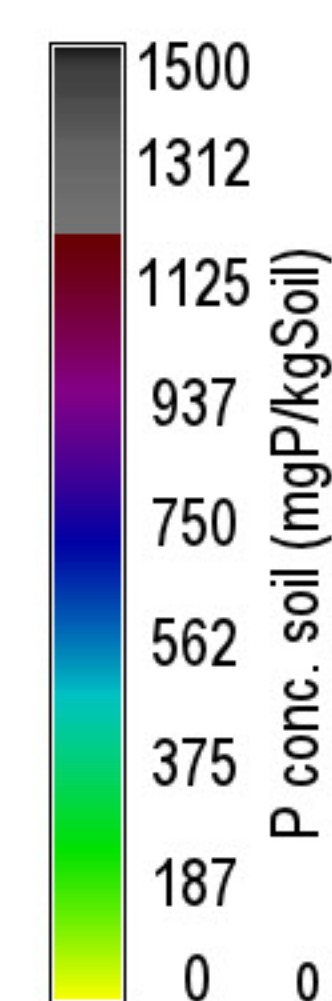
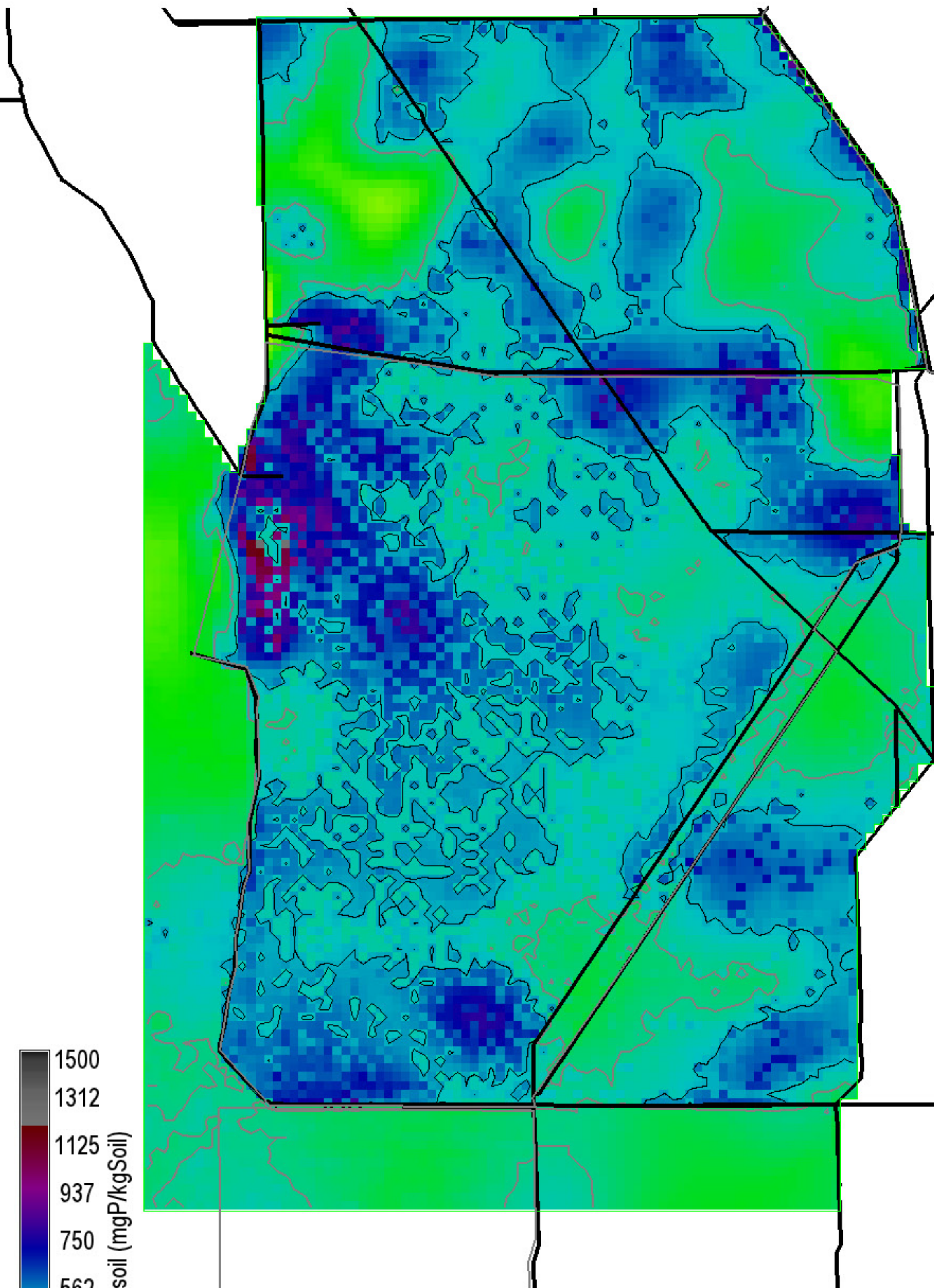

Grey, black isolines at 400, 500 mgP/kgSoil
 211550 ha of landscape is ≥ 400 mgP/kgSoil
 104225 ha of landscape is ≥ 500 mgP/kgSoil
 282200 ha in landscape
 0 = white

Snail Kite Critical Habitat = grey polygons (WCAs -1, -2, & -3A S of I-75, part of ENP)
 Decomp Project
 ELMv2.8.4reg500 Printed: 07/26/11

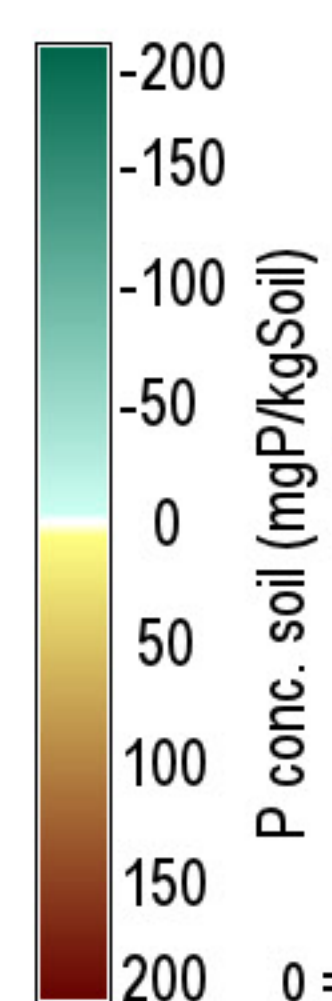
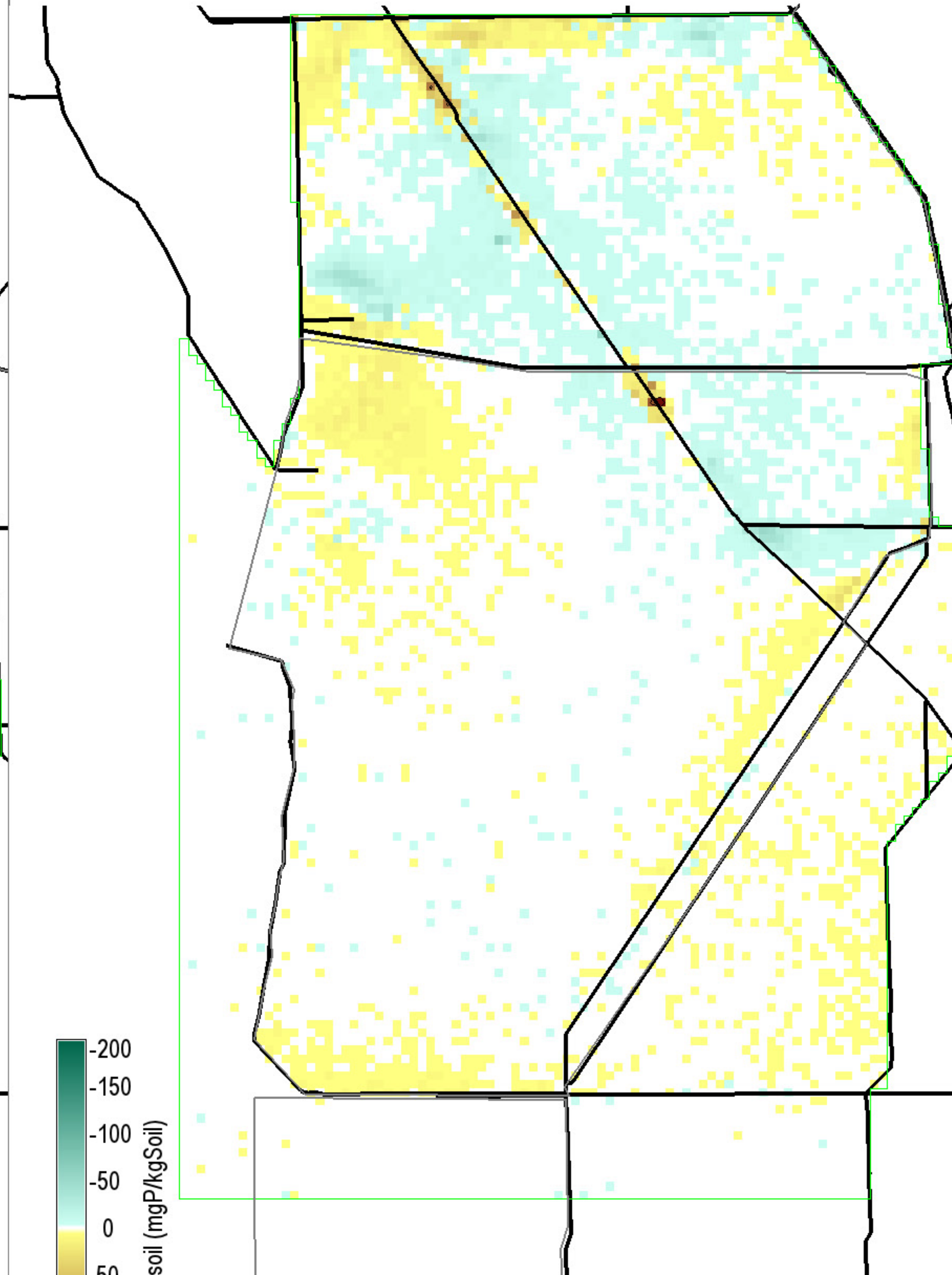

Black isolines at ± 100 mgP/kgSoil
 0 ha of landscape differs by ≤ -100 mgP/kgSoil
 100 ha of landscape differs by ≥ 100 mgP/kgSoil
 282200 ha in landscape
 0 = white; Diffs in grey $> | -200, 200 |$ mgP/kgSoil

Snail Kite Critical Habitat = grey polygons (WCAs -1, -2, & -3A S of I-75, part of ENP)
 Decomp Project
 ELMv2.8.4reg500 Printed: 07/26/11

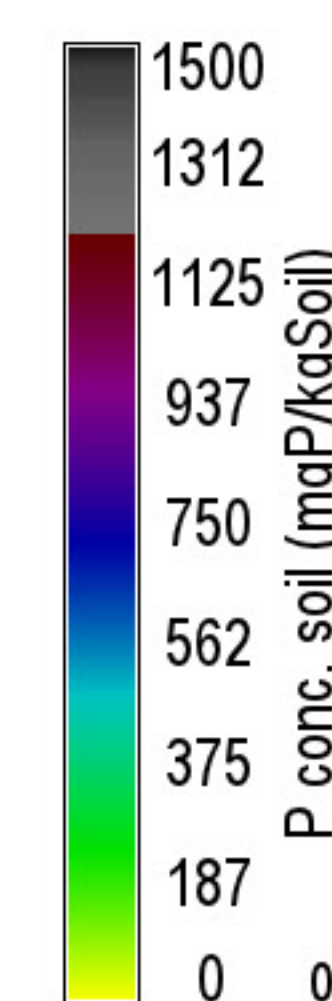
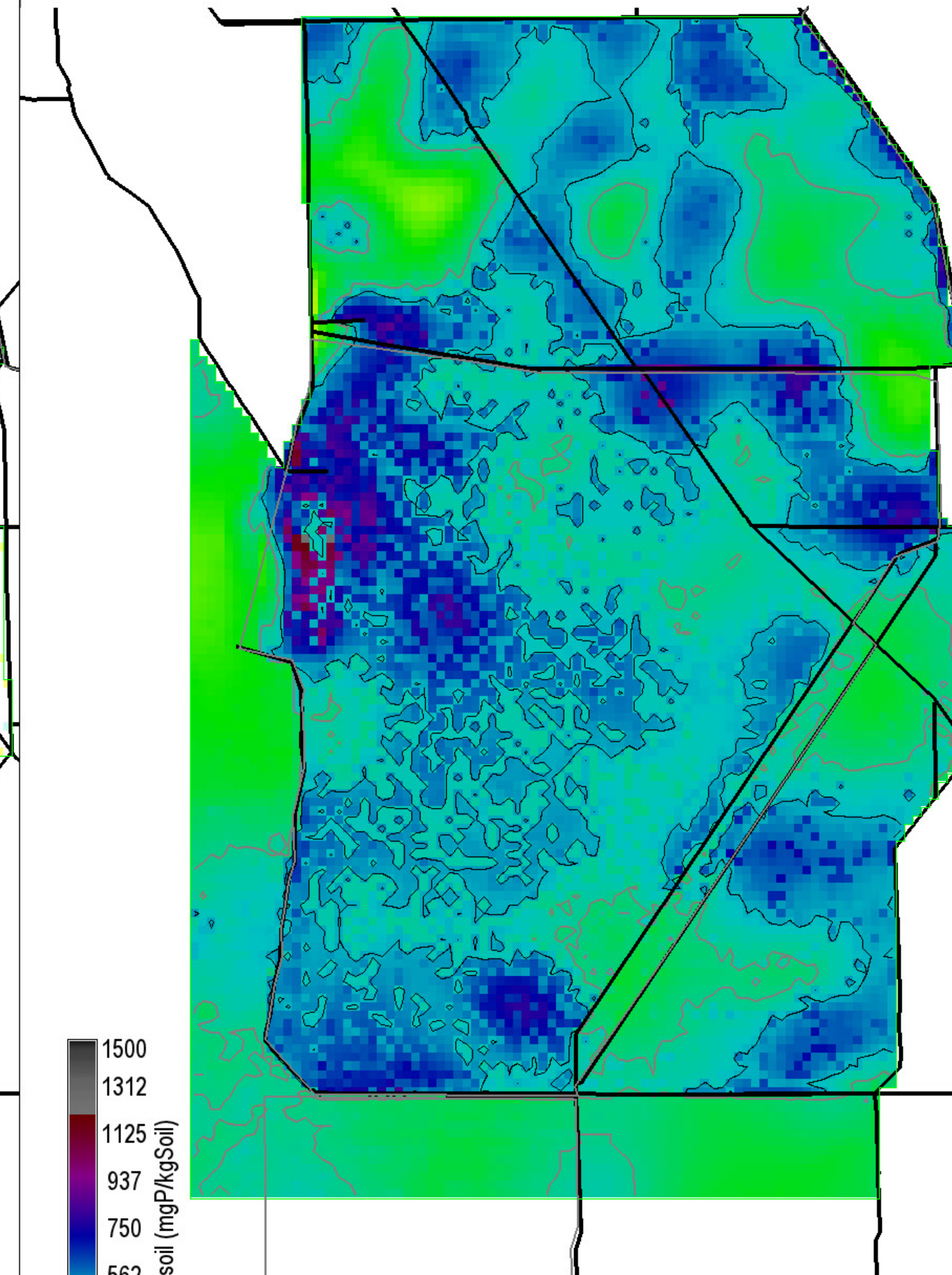

Grey, black isolines at 400, 500 mgP/kgSoil
 211650 ha of landscape is ≥ 400 mgP/kgSoil
 104625 ha of landscape is ≥ 500 mgP/kgSoil
 282200 ha in landscape
 0 = white

Snail Kite Critical Habitat = grey polygons (WCAs -1, -2, & -3A S of I-75, part of ENP)
 Decomp Project
 ELMv2.8.4reg500 Printed: 07/26/11

FWO2_STA10ugL.MeanPOS.TPSWatAvg20001223

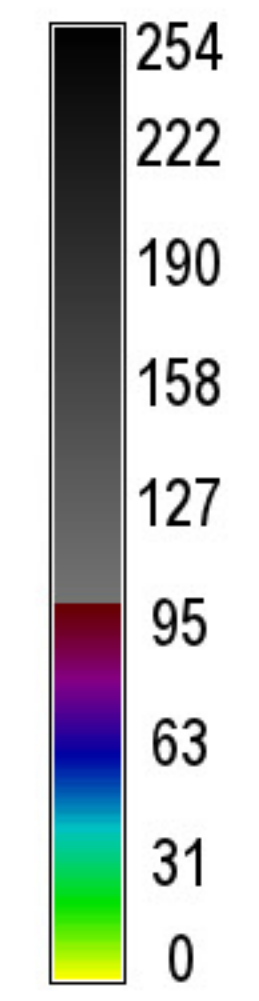
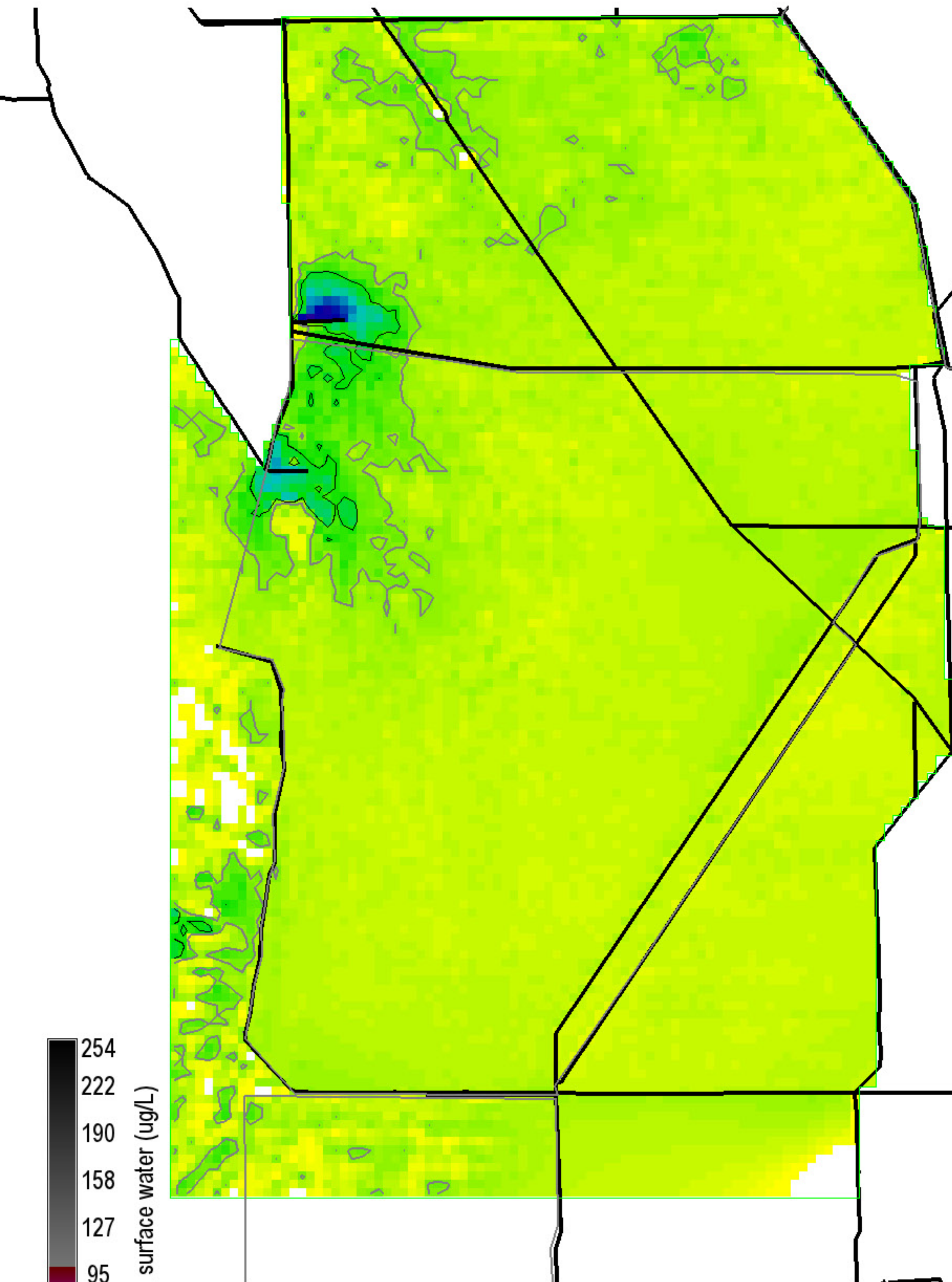

P conc. surface water (ug/L)
 Grey, black isolines at 10, 20 ug/L
 26650 ha of landscape is ≥ 10 ug/L
 4375 ha of landscape is ≥ 20 ug/L
 282200 ha in landscape
 0 = white

Snail Kite Critical Habitat = grey polygons
 (WCAs -1, -2, & -3A S of I-75, part of ENP)
 Decomp Project
 ELMv2.8.4reg500 Printed: 07/26/11

Right Map minus Left Map

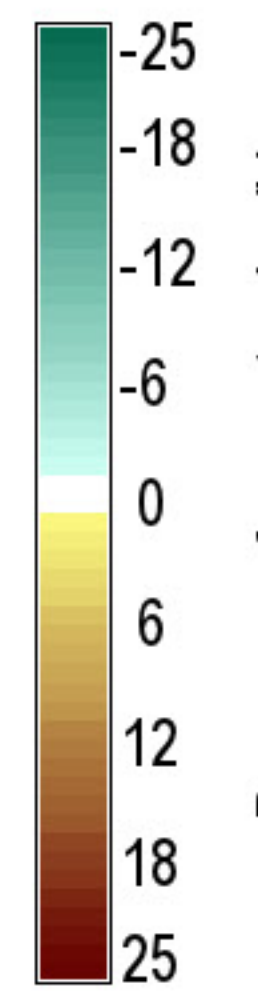
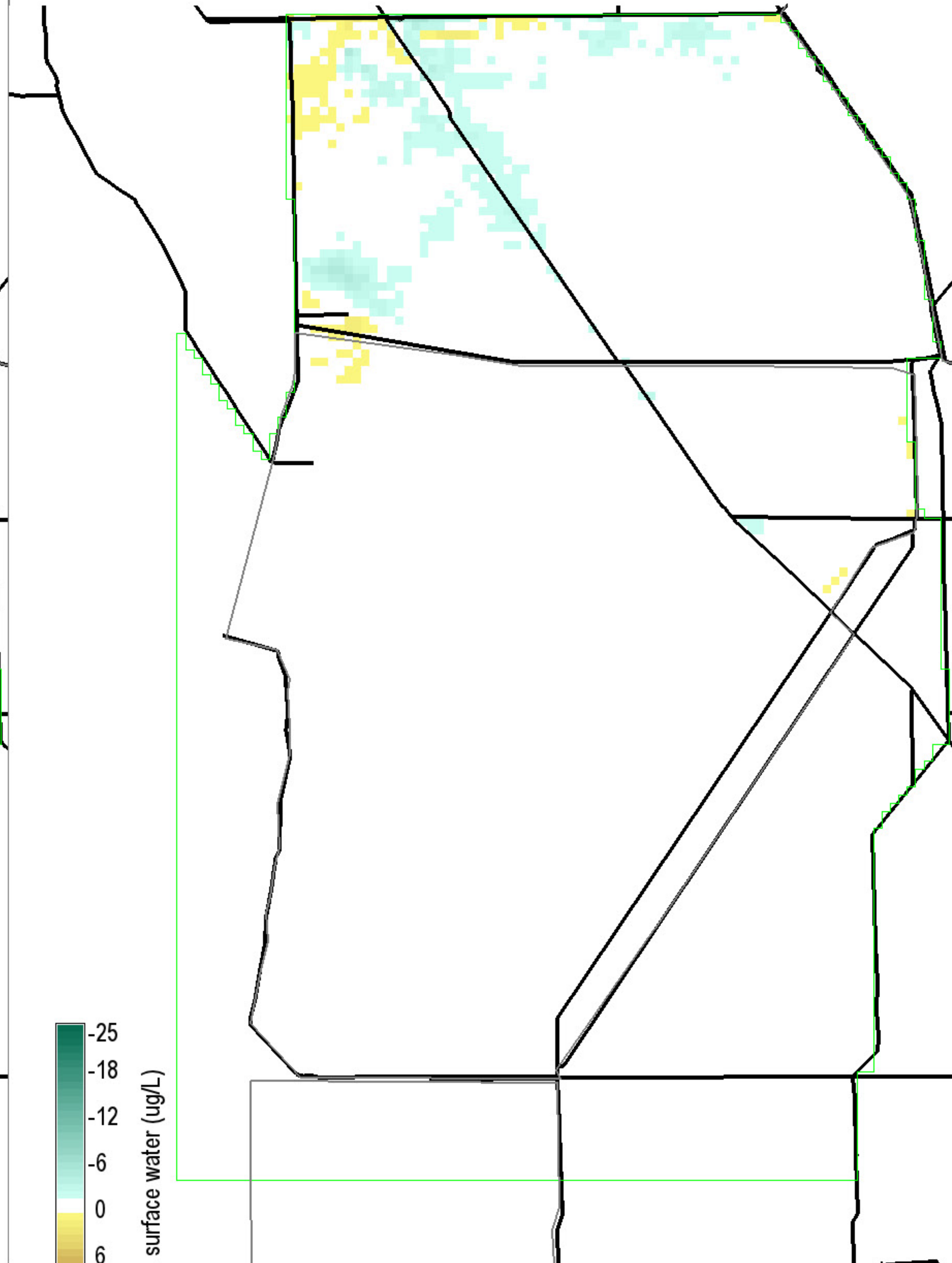

P conc. surface water (ug/L)
 Black isolines at +/- 5 ug/L
 75 ha of landscape differs by ≤ -5 ug/L
 0 ha of landscape differs by ≥ 5 ug/L
 282200 ha in landscape
 0 = white; Diffs in grey $> |-25, 25|$ ug/L

Snail Kite Critical Habitat = grey polygons
 (WCAs -1, -2, & -3A S of I-75, part of ENP)
 Decomp Project
 ELMv2.8.4reg500 Printed: 07/26/11

ALTG_STA10ugL.MeanPOS.TPSWatAvg20001223

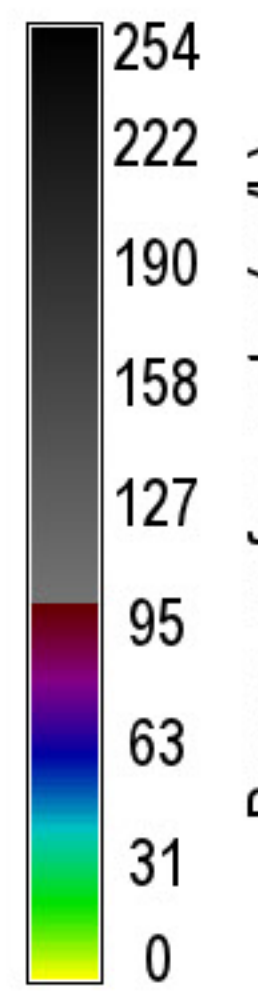
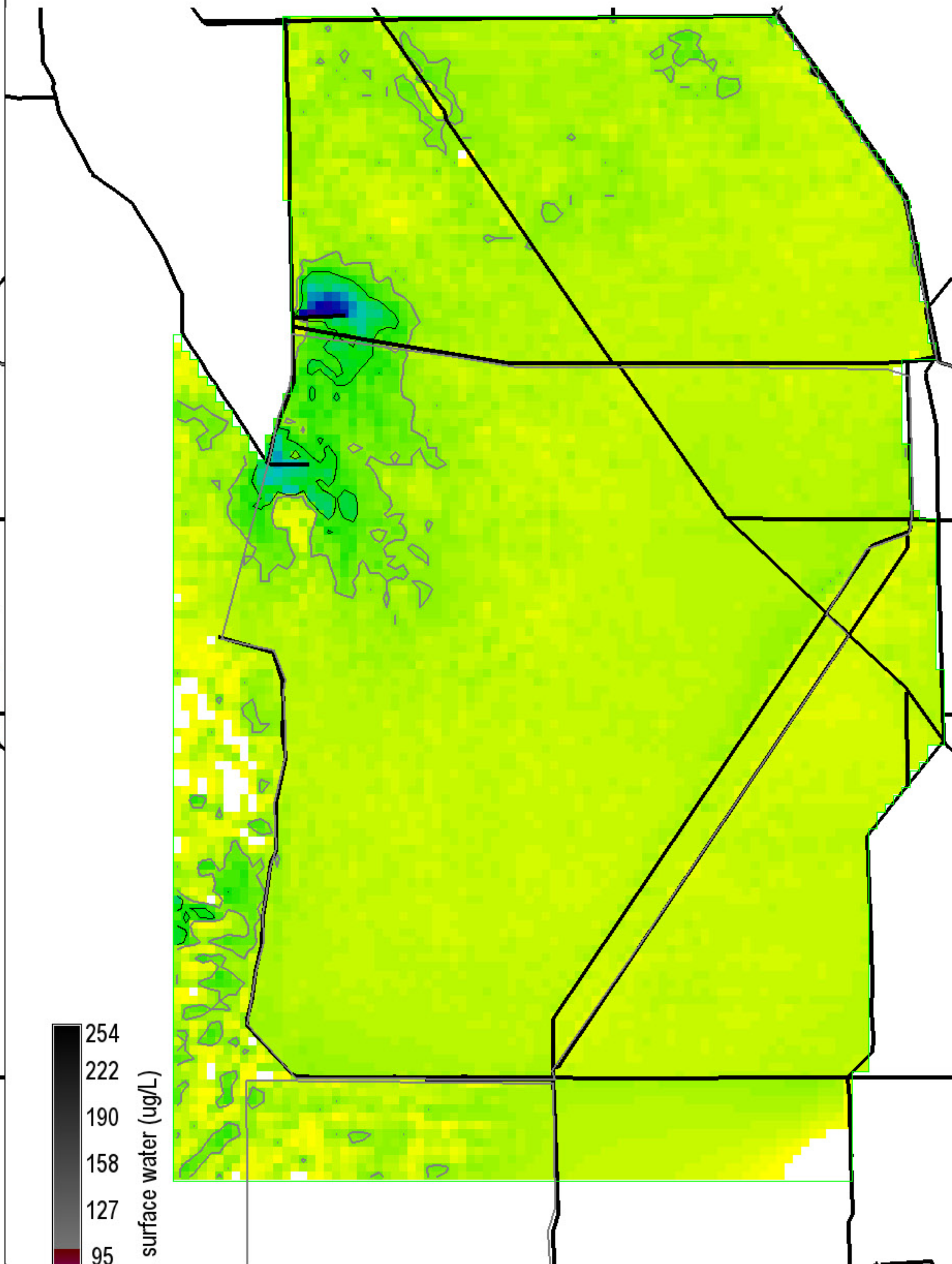

P conc. surface water (ug/L)
 Grey, black isolines at 10, 20 ug/L
 23875 ha of landscape is ≥ 10 ug/L
 4400 ha of landscape is ≥ 20 ug/L
 282200 ha in landscape
 0 = white

Snail Kite Critical Habitat = grey polygons
 (WCAs -1, -2, & -3A S of I-75, part of ENP)
 Decomp Project
 ELMv2.8.4reg500 Printed: 07/26/11

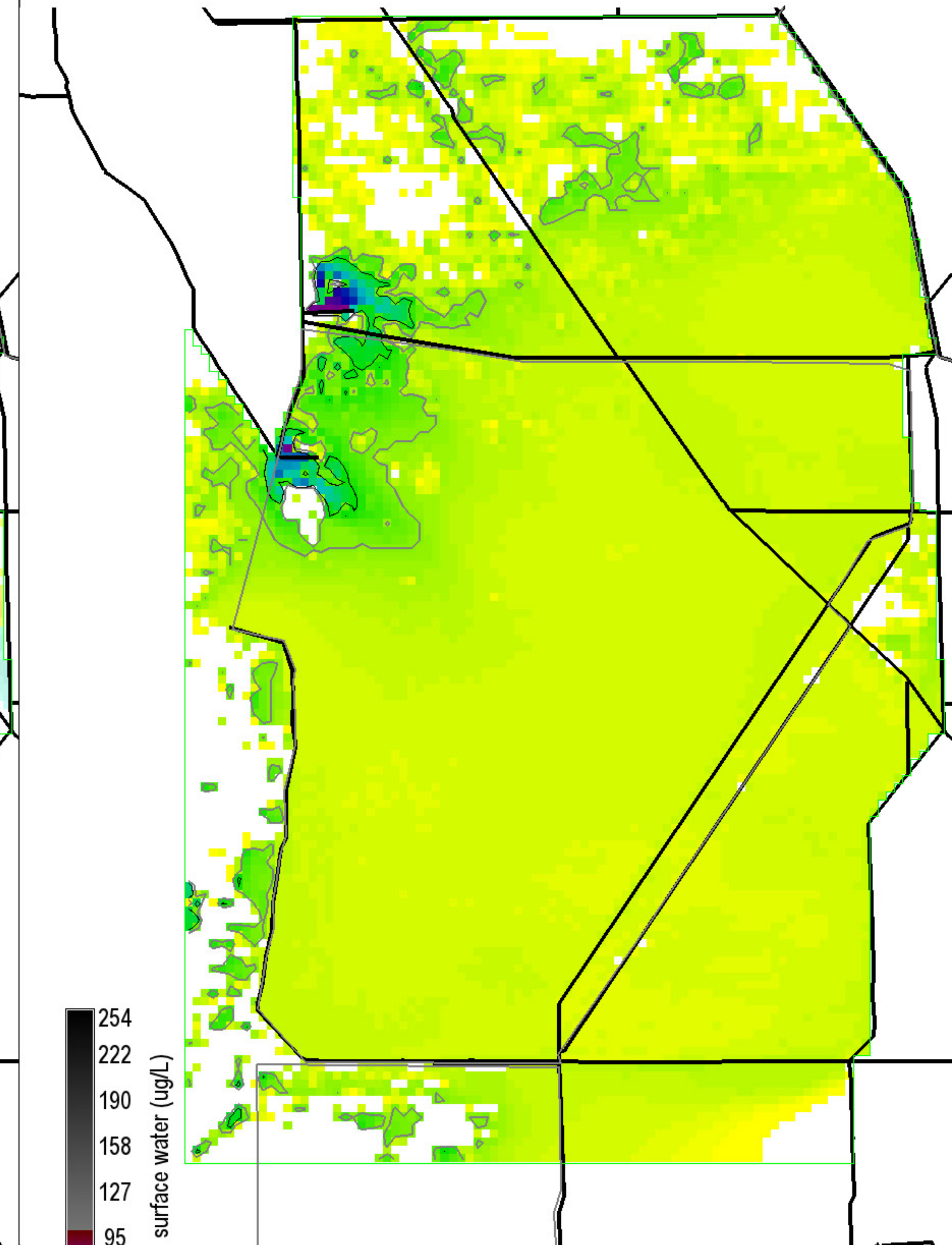
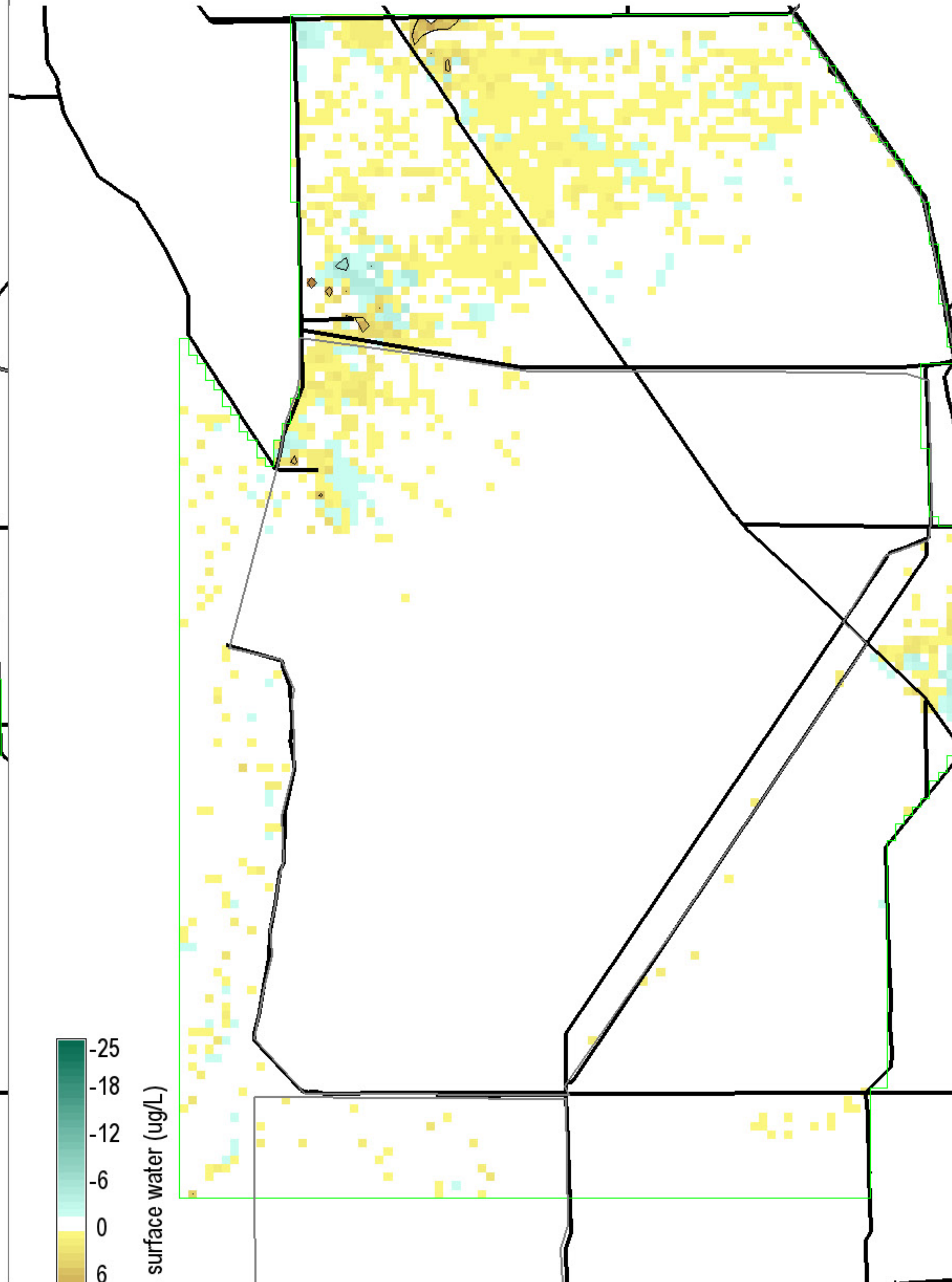
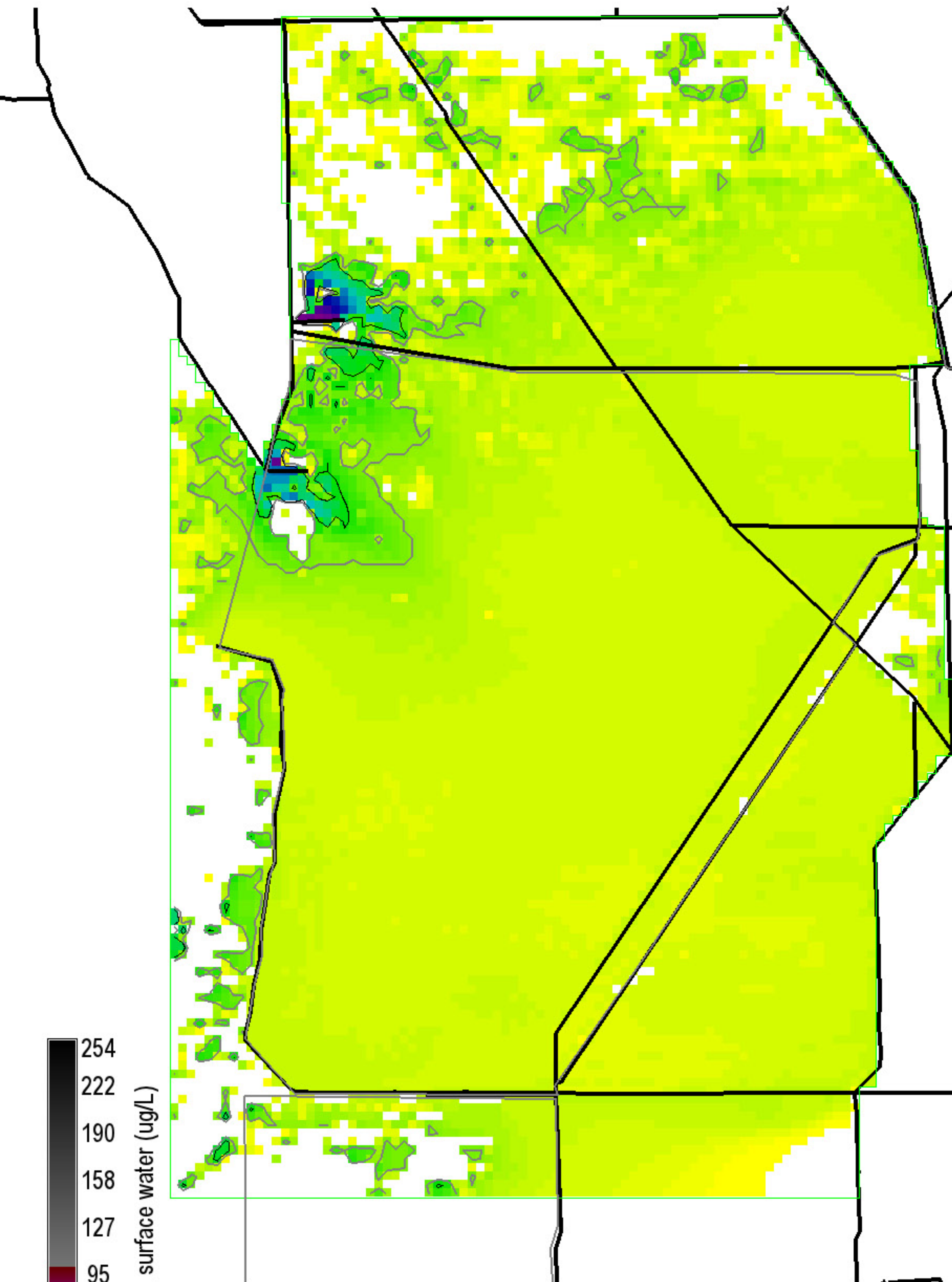

254
222
190
158
127
95
63
31
0

P conc. surface water (ug/L)

Grey, black isolines at 10, 20 ug/L
 21650 ha of landscape is ≥ 10 ug/L
 3800 ha of landscape is ≥ 20 ug/L
 282200 ha in landscape
 0 = white

Snail Kite Critical Habitat = grey polygons
 (WCAs -1, -2, & -3A S of I-75, part of ENP)
 Decomp Project
 ELMv2.8.4reg500 Printed: 07/26/11

-25
-18
-12
-6
0
6
12
18
25

P conc. surface water (ug/L)

Black isolines at +/- 5 ug/L
 100 ha of landscape differs by ≤ -5 ug/L
 650 ha of landscape differs by ≥ 5 ug/L
 282200 ha in landscape
 0 = white; Diffs in grey $> |-25, 25|$ ug/L

Snail Kite Critical Habitat = grey polygons
 (WCAs -1, -2, & -3A S of I-75, part of ENP)
 Decomp Project
 ELMv2.8.4reg500 Printed: 07/26/11

254
222
190
158
127
95
63
31
0

P conc. surface water (ug/L)

Grey, black isolines at 10, 20 ug/L
 22825 ha of landscape is ≥ 10 ug/L
 3925 ha of landscape is ≥ 20 ug/L
 282200 ha in landscape
 0 = white

Snail Kite Critical Habitat = grey polygons
 (WCAs -1, -2, & -3A S of I-75, part of ENP)
 Decomp Project
 ELMv2.8.4reg500 Printed: 07/26/11

FWO2_STA10ugL.MeanRaw.TPSWatAvg19780920

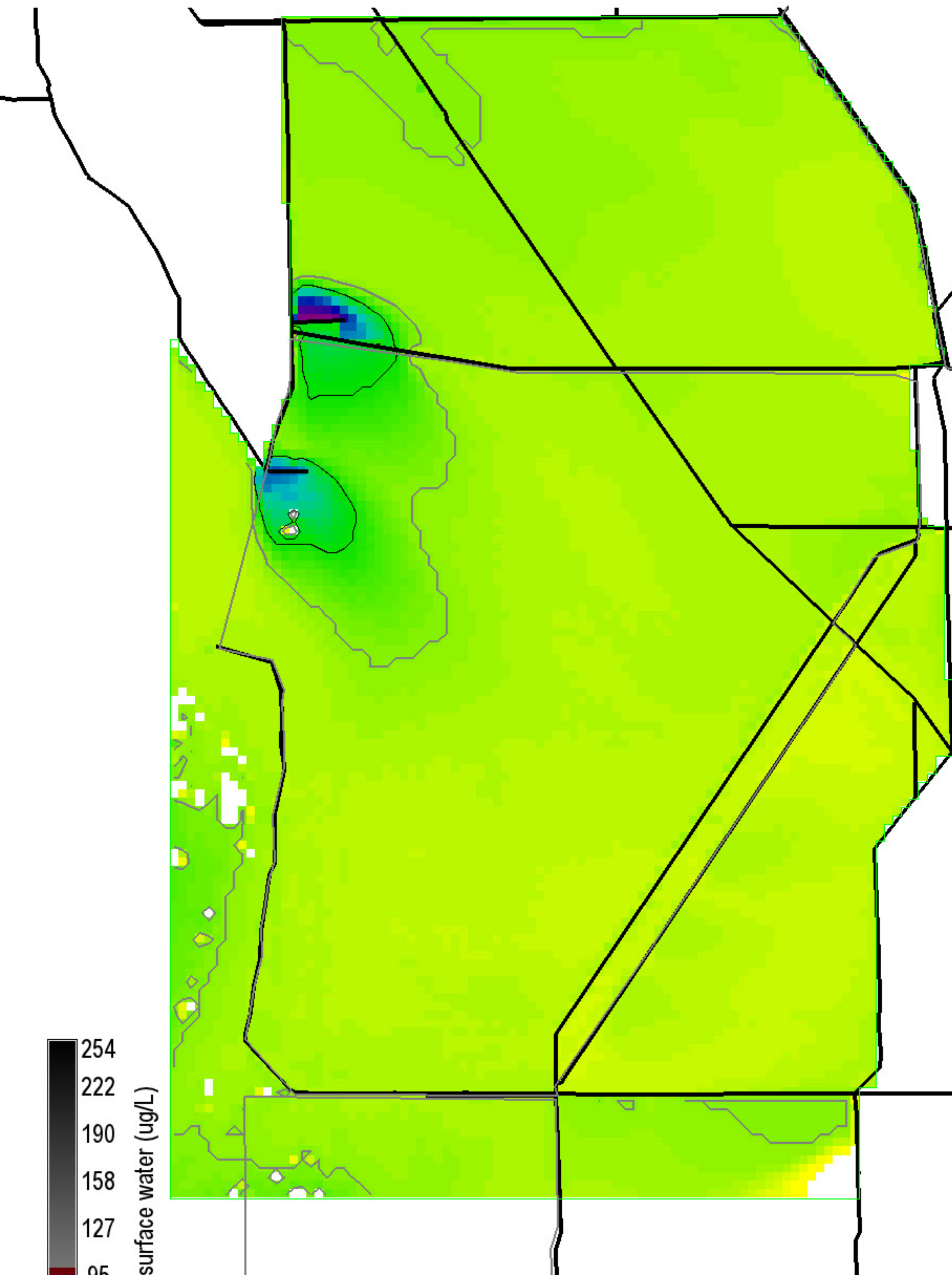

254
222
190
158
127
95
63
31
0

P conc. surface water (ug/L)

Grey, black isolines at 10, 20 ug/L
 36300 ha of landscape is ≥ 10 ug/L
 5600 ha of landscape is ≥ 20 ug/L
 282200 ha in landscape
 0 = white

Snail Kite Critical Habitat = grey polygons
 (WCAs -1, -2, & -3A S of I-75, part of ENP)
 Decomp Project
 ELMv2.8.4reg500 Printed: 07/26/11

Right Map minus Left Map

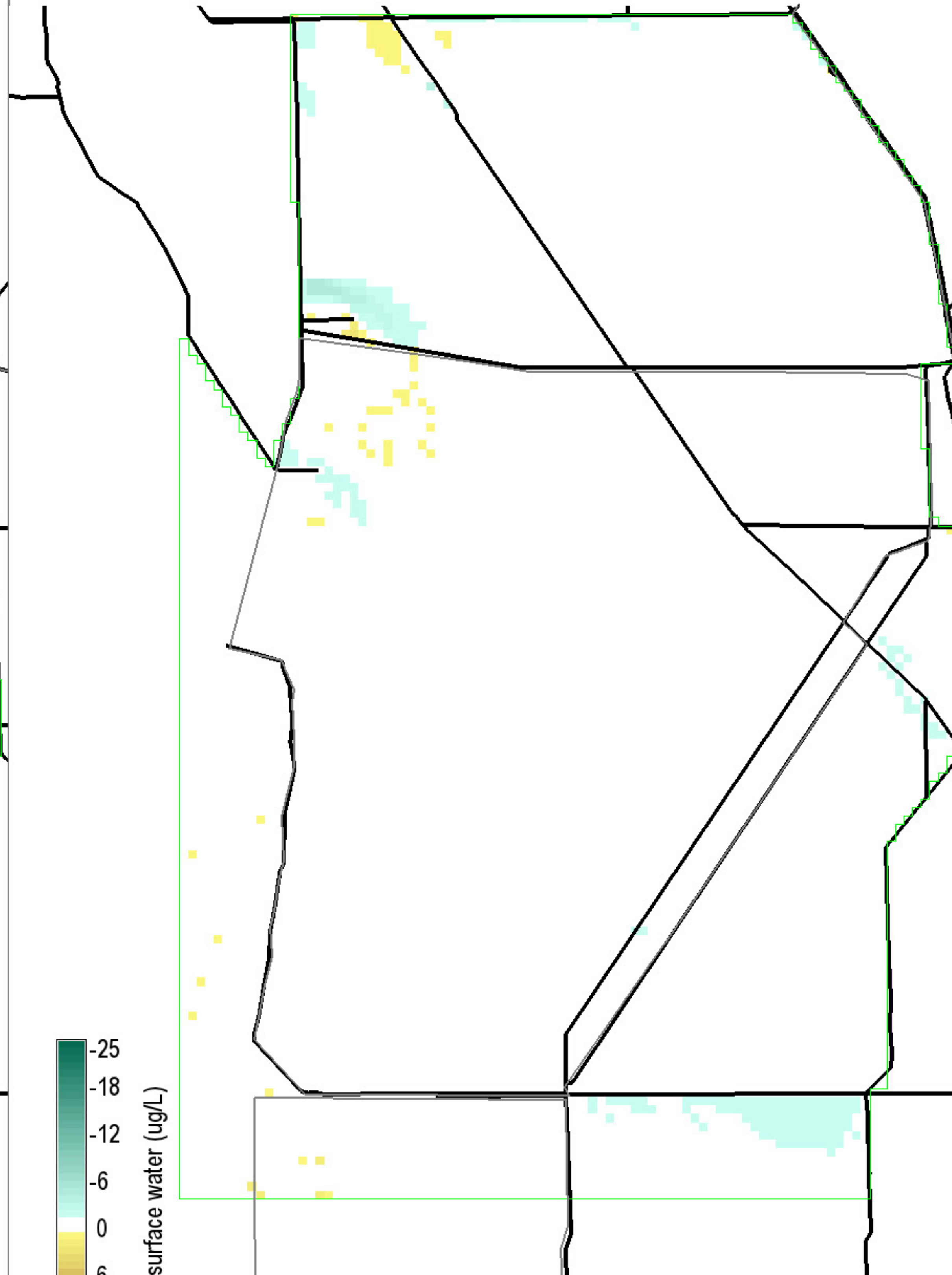

-25
-18
-12
-6
0
6
12
18
25

P conc. surface water (ug/L)

Black isolines at +/- 5 ug/L
 0 ha of landscape differs by ≤ -5 ug/L
 0 ha of landscape differs by ≥ 5 ug/L
 282200 ha in landscape
 0 = white; Diffs in grey $> |-25, 25|$ ug/L

Snail Kite Critical Habitat = grey polygons
 (WCAs -1, -2, & -3A S of I-75, part of ENP)
 Decomp Project
 ELMv2.8.4reg500 Printed: 07/26/11

ALTG_STA10ugL.MeanRaw.TPSWatAvg19780920

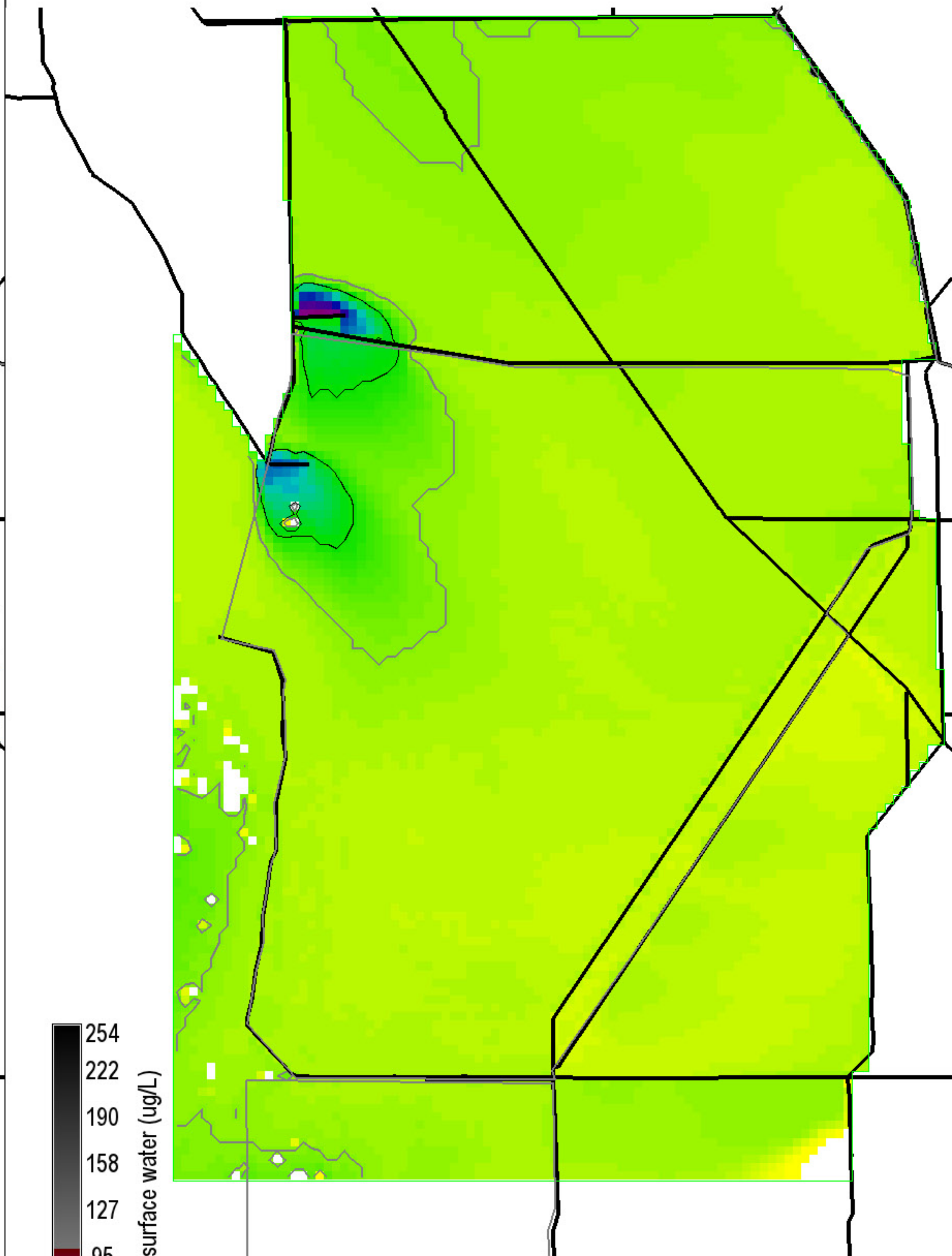

254
222
190
158
127
95
63
31
0

P conc. surface water (ug/L)

Grey, black isolines at 10, 20 ug/L
 34825 ha of landscape is ≥ 10 ug/L
 5600 ha of landscape is ≥ 20 ug/L
 282200 ha in landscape
 0 = white

Snail Kite Critical Habitat = grey polygons
 (WCAs -1, -2, & -3A S of I-75, part of ENP)
 Decomp Project
 ELMv2.8.4reg500 Printed: 07/26/11

FWO2_STA10ugL.MeanRaw.TPSWatAvg19890425

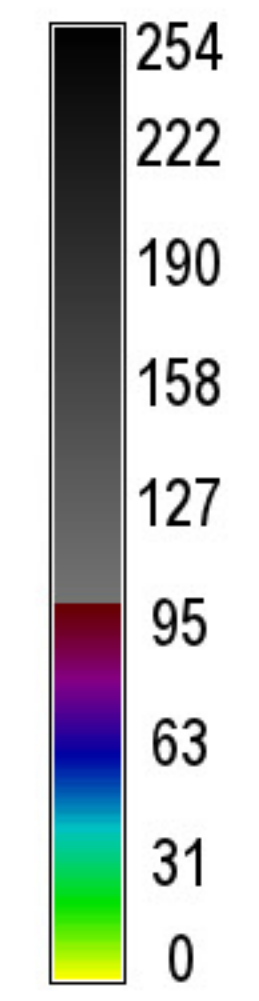
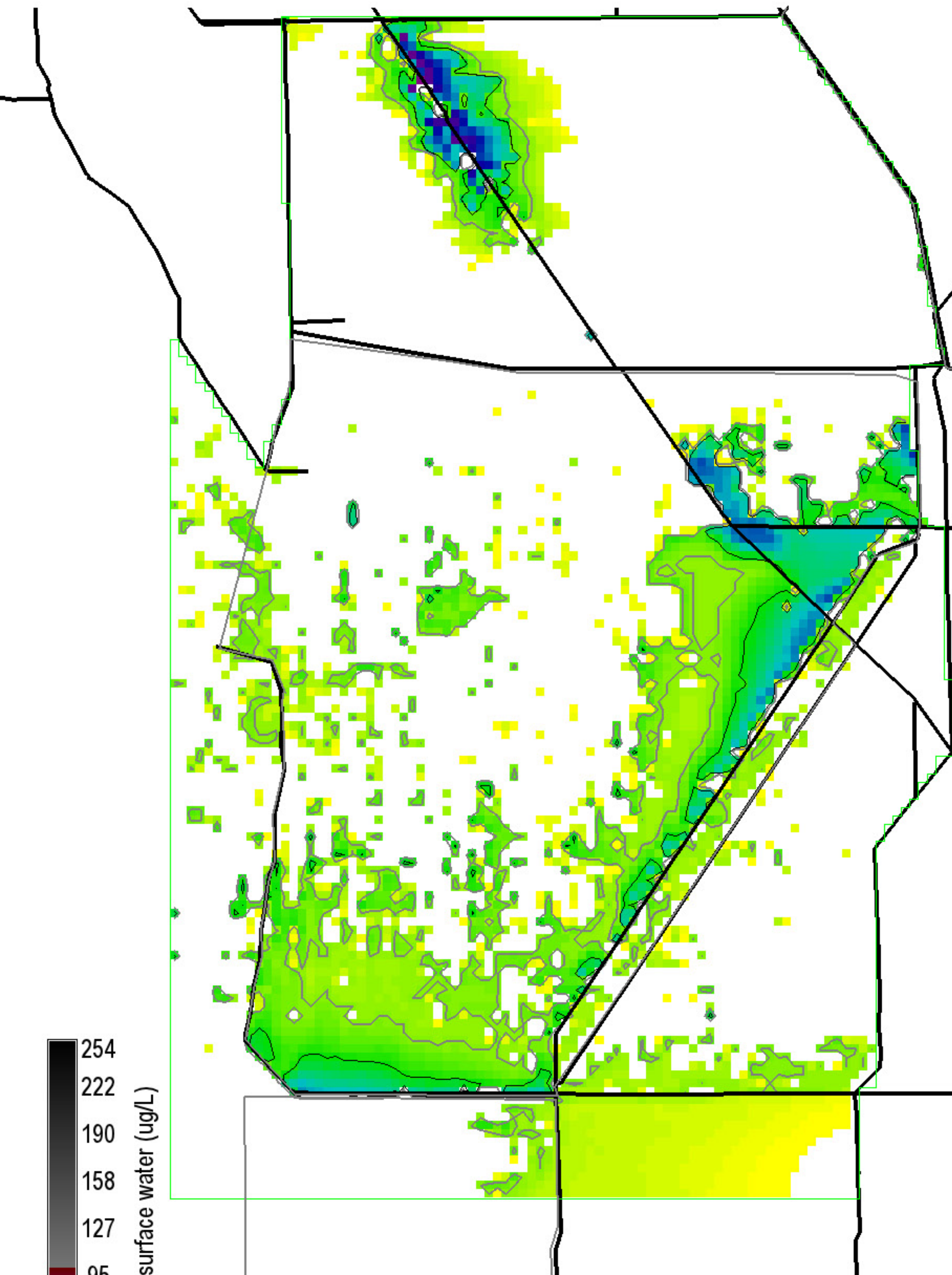

P conc. surface water (ug/L)

Grey, black isolines at 10, 20 ug/L
 50200 ha of landscape is ≥ 10 ug/L
 16500 ha of landscape is ≥ 20 ug/L
 282200 ha in landscape
 0 = white

Snail Kite Critical Habitat = grey polygons
 (WCAs -1, -2, & -3A S of I-75, part of ENP)
 Decomp Project
 ELMv2.8.4reg500 Printed: 07/26/11

Right Map minus Left Map

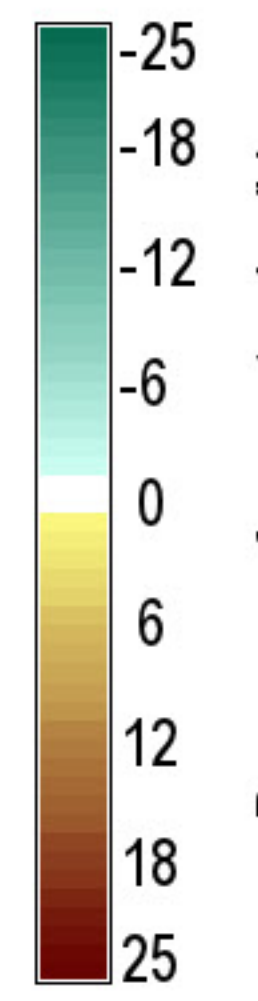
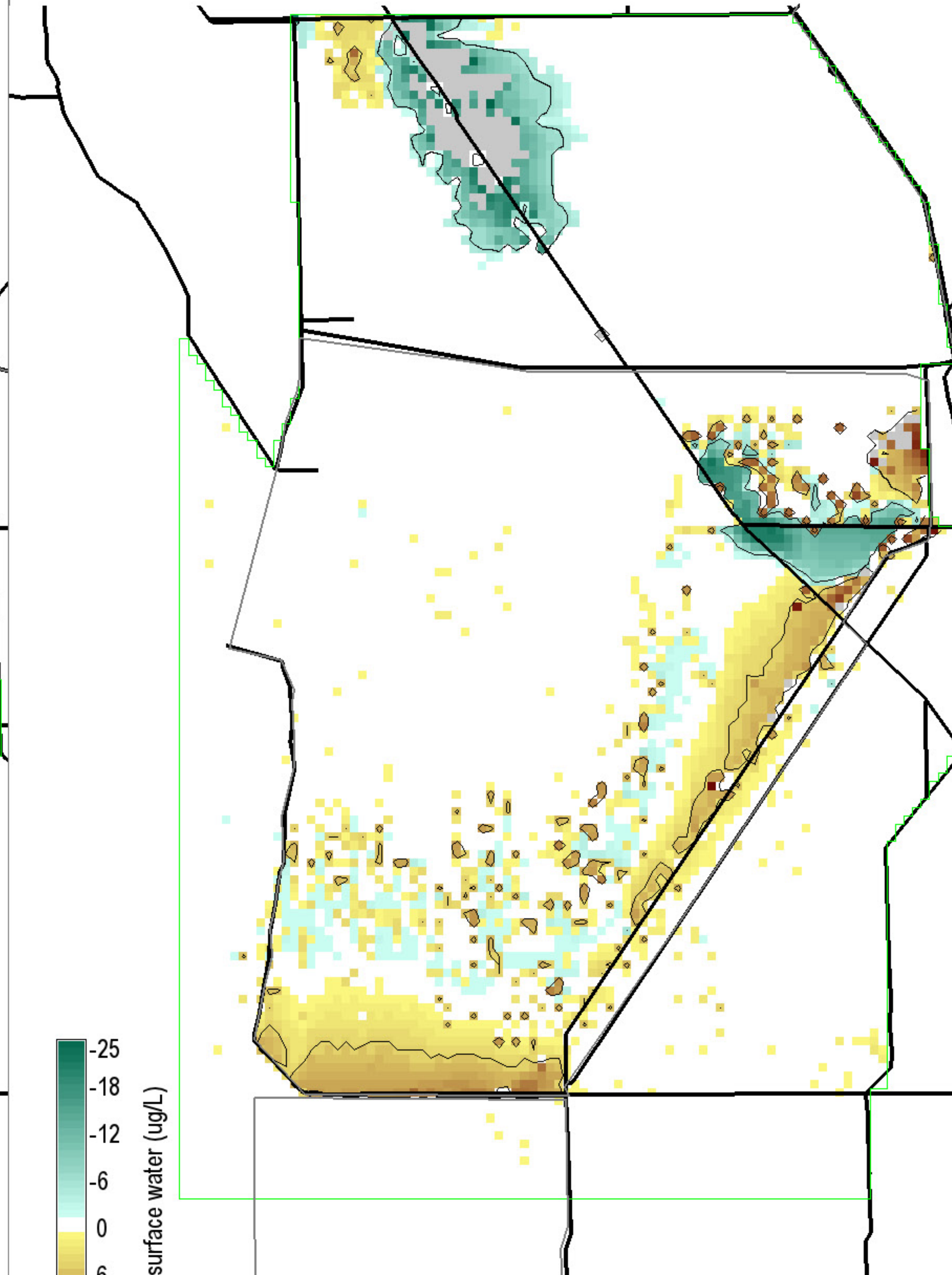

P conc. surface water (ug/L)

Black isolines at ± 5 ug/L
 12825 ha of landscape differs by ≤ -5 ug/L
 15075 ha of landscape differs by ≥ 5 ug/L
 282200 ha in landscape
 0 = white; Diffs in grey $> | -25, 25 |$ ug/L

Snail Kite Critical Habitat = grey polygons
 (WCAs -1, -2, & -3A S of I-75, part of ENP)
 Decomp Project
 ELMv2.8.4reg500 Printed: 07/26/11

ALTG_STA10ugL.MeanRaw.TPSWatAvg19890425

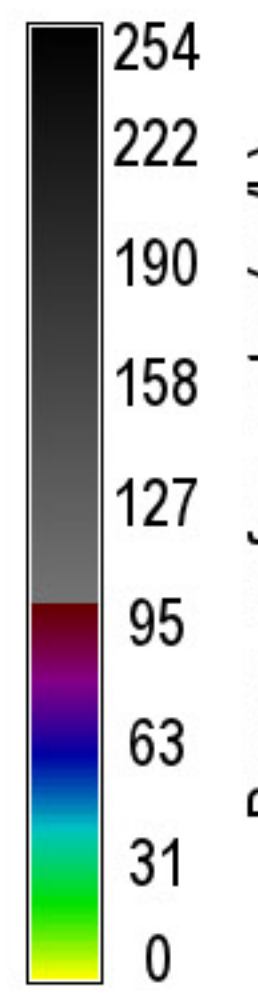
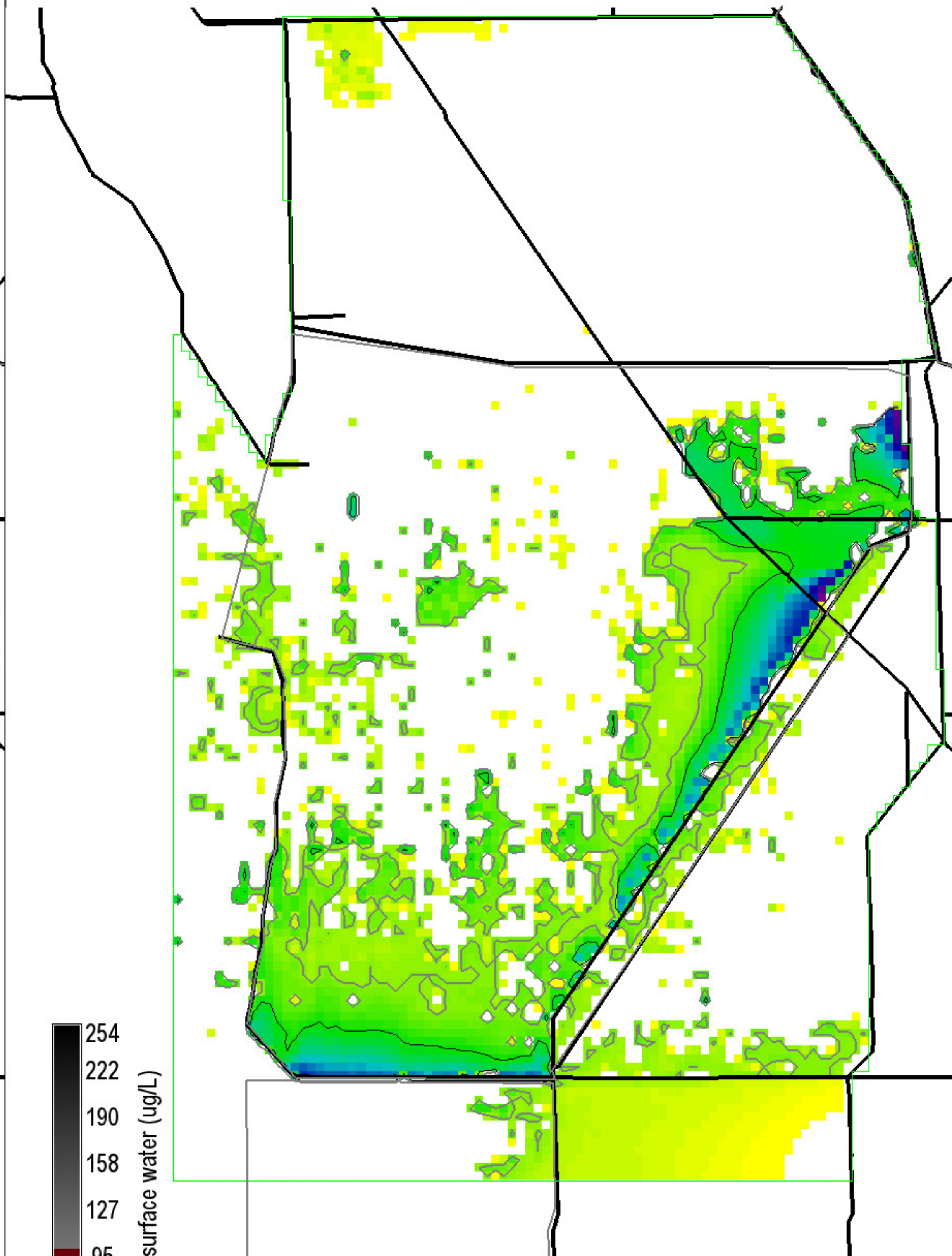

P conc. surface water (ug/L)

Grey, black isolines at 10, 20 ug/L
 49750 ha of landscape is ≥ 10 ug/L
 15875 ha of landscape is ≥ 20 ug/L
 282200 ha in landscape
 0 = white

Snail Kite Critical Habitat = grey polygons
 (WCAs -1, -2, & -3A S of I-75, part of ENP)
 Decomp Project
 ELMv2.8.4reg500 Printed: 07/26/11

FWO2_STA10ugL.MeanRaw.TPSWatAvg19890922

Right Map minus Left Map

ALTG_STA10ugL.MeanRaw.TPSWatAvg19890922

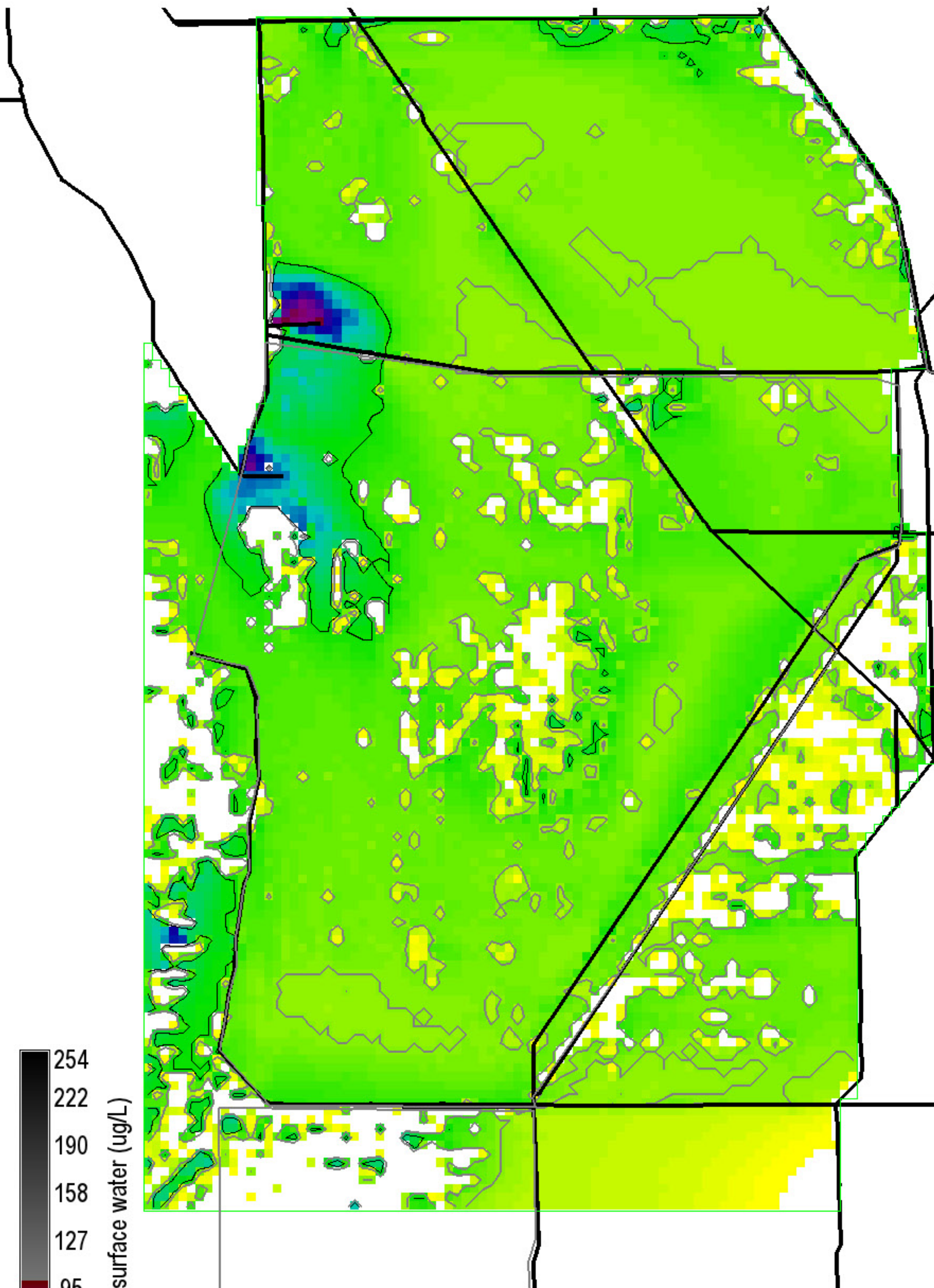

P conc. surface water (ug/L)

Grey, black isolines at 10, 20 ug/L

198825 ha of landscape is ≥ 10 ug/L

24150 ha of landscape is ≥ 20 ug/L

282200 ha in landscape

0 = white

Snail Kite Critical Habitat = grey polygons (WCAs -1, -2, & -3A S of I-75, part of ENP)

Decomp Project
ELMv2.8.4reg500 Printed: 07/26/11

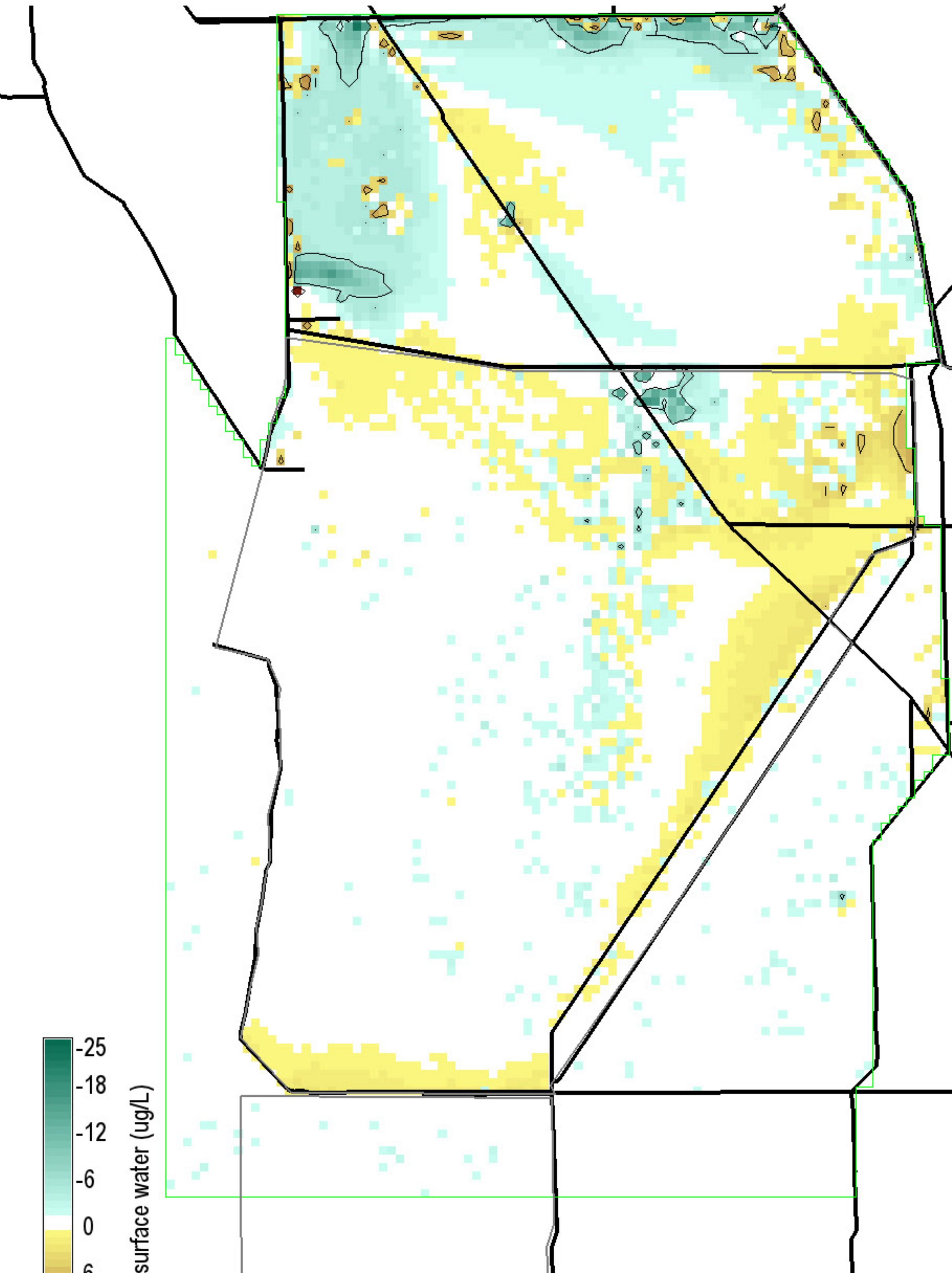

P conc. surface water (ug/L)

Black isolines at +/- 5 ug/L

5450 ha of landscape differs by ≤ -5 ug/L

2175 ha of landscape differs by ≥ 5 ug/L

282200 ha in landscape

0 = white; Diffs in grey $> |-25, 25|$ ug/L

Snail Kite Critical Habitat = grey polygons (WCAs -1, -2, & -3A S of I-75, part of ENP)

Decomp Project
ELMv2.8.4reg500 Printed: 07/26/11

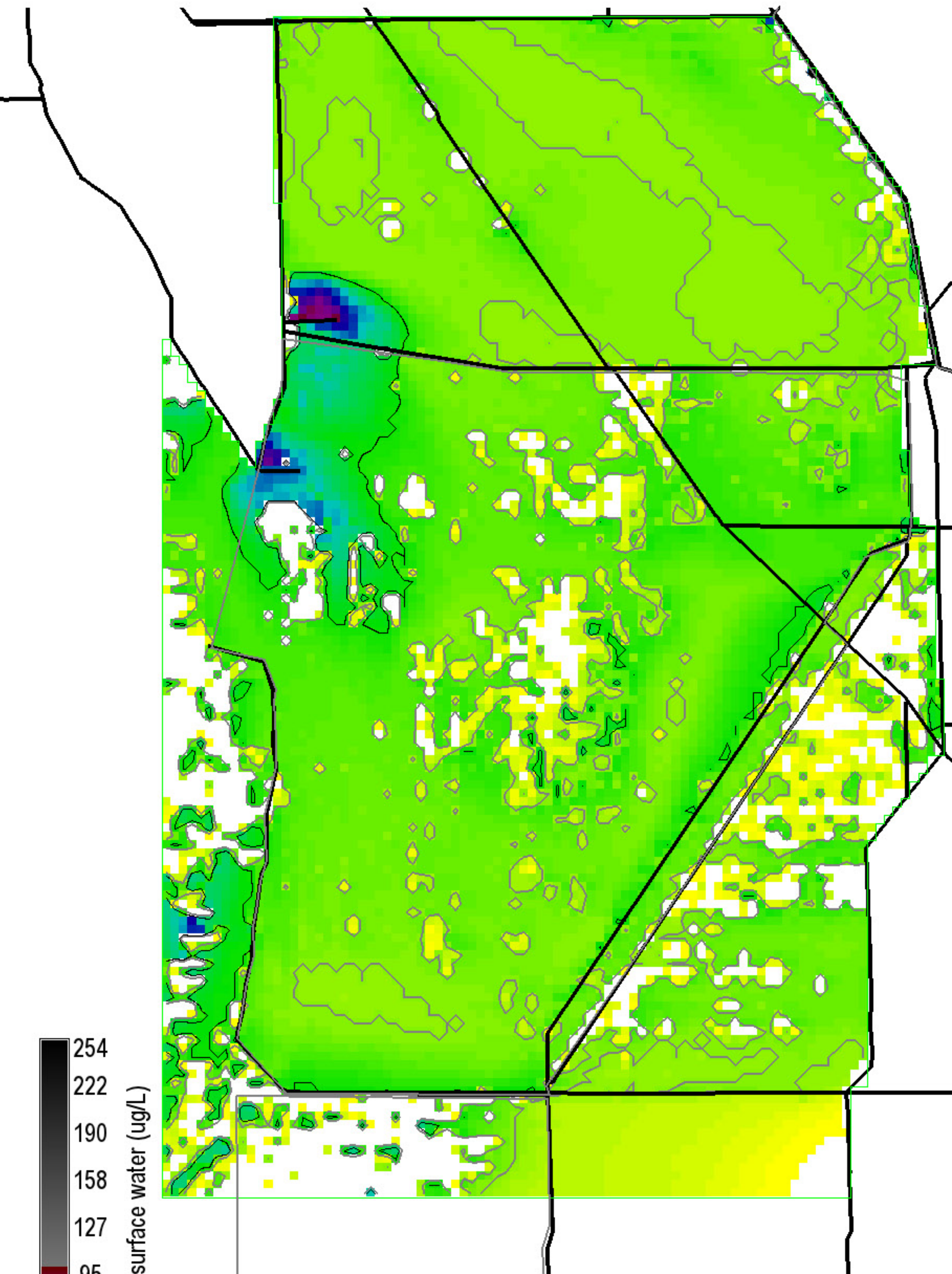

P conc. surface water (ug/L)

Grey, black isolines at 10, 20 ug/L

195725 ha of landscape is ≥ 10 ug/L

24125 ha of landscape is ≥ 20 ug/L

282200 ha in landscape

0 = white

Snail Kite Critical Habitat = grey polygons (WCAs -1, -2, & -3A S of I-75, part of ENP)

Decomp Project
ELMv2.8.4reg500 Printed: 07/26/11

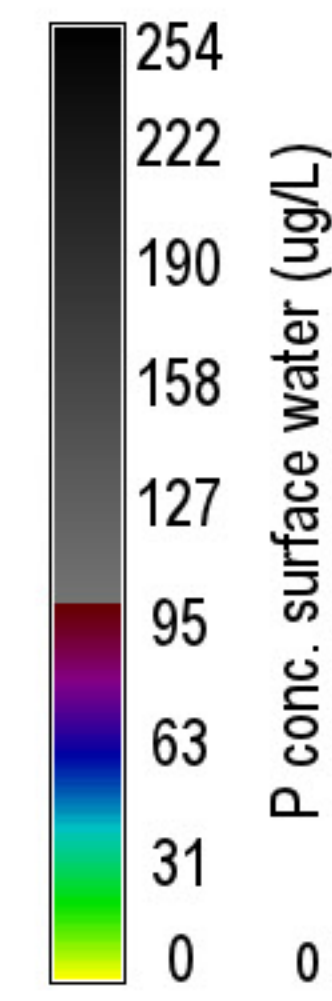
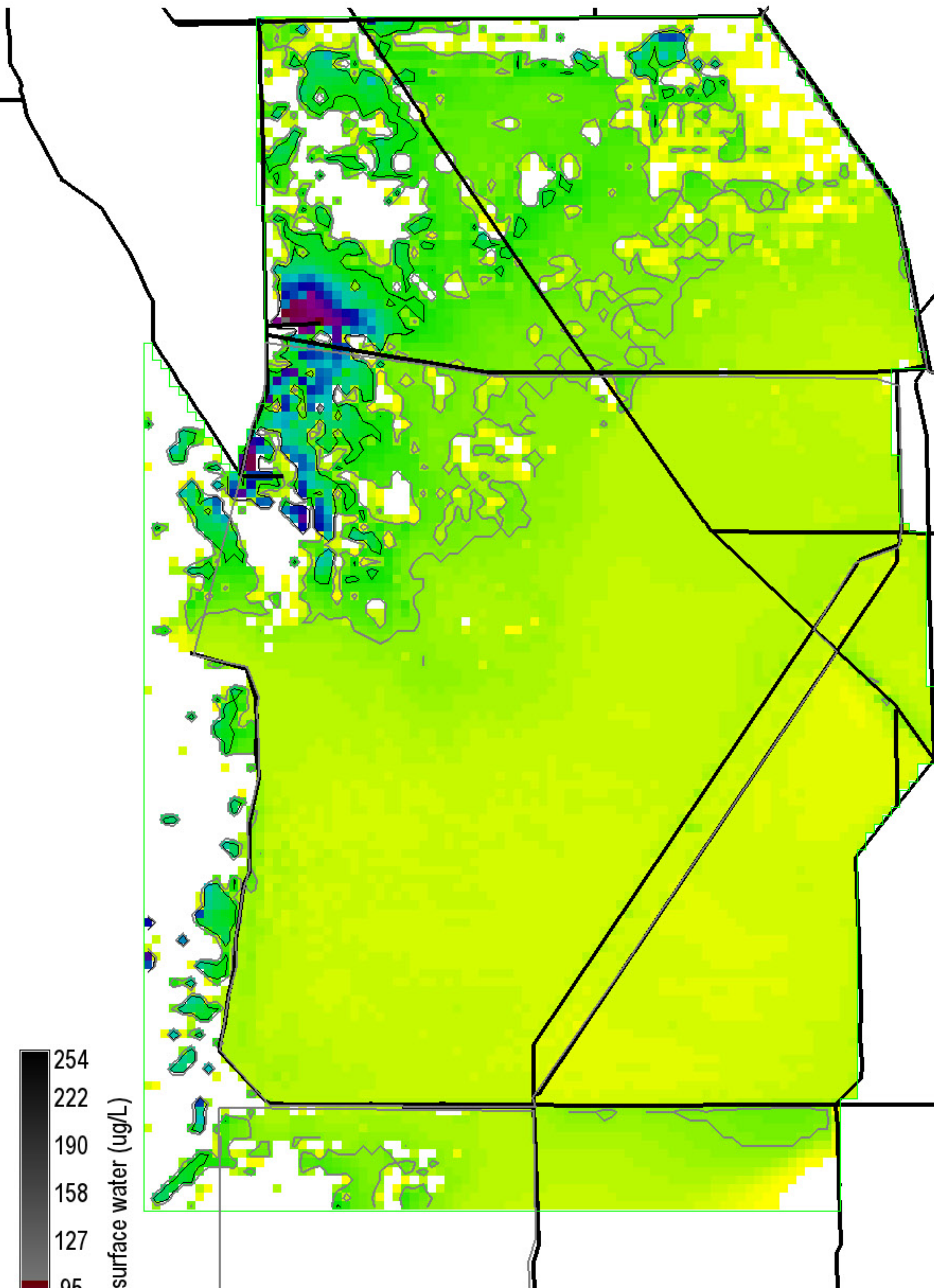

P conc. surface water (ug/L)
 Grey, black isolines at 10, 20 ug/L
 63800 ha of landscape is ≥ 10 ug/L
 17875 ha of landscape is ≥ 20 ug/L
 282200 ha in landscape
 0 = white

Snail Kite Critical Habitat = grey polygons
 (WCAs -1, -2, & -3A S of I-75, part of ENP)
 Decomp Project
 ELMv2.8.4reg500 Printed: 07/26/11

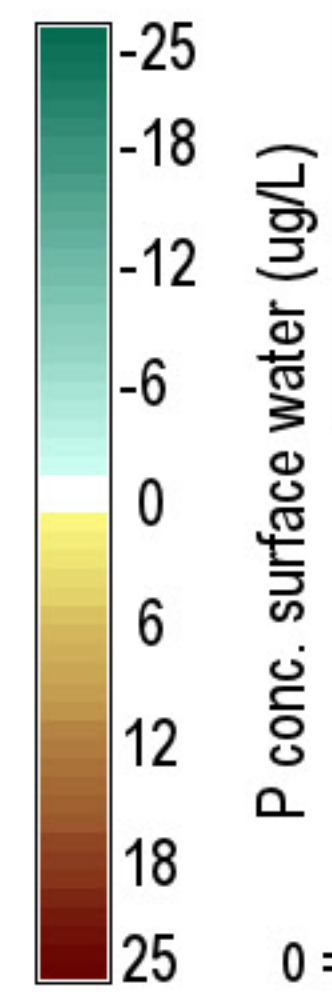
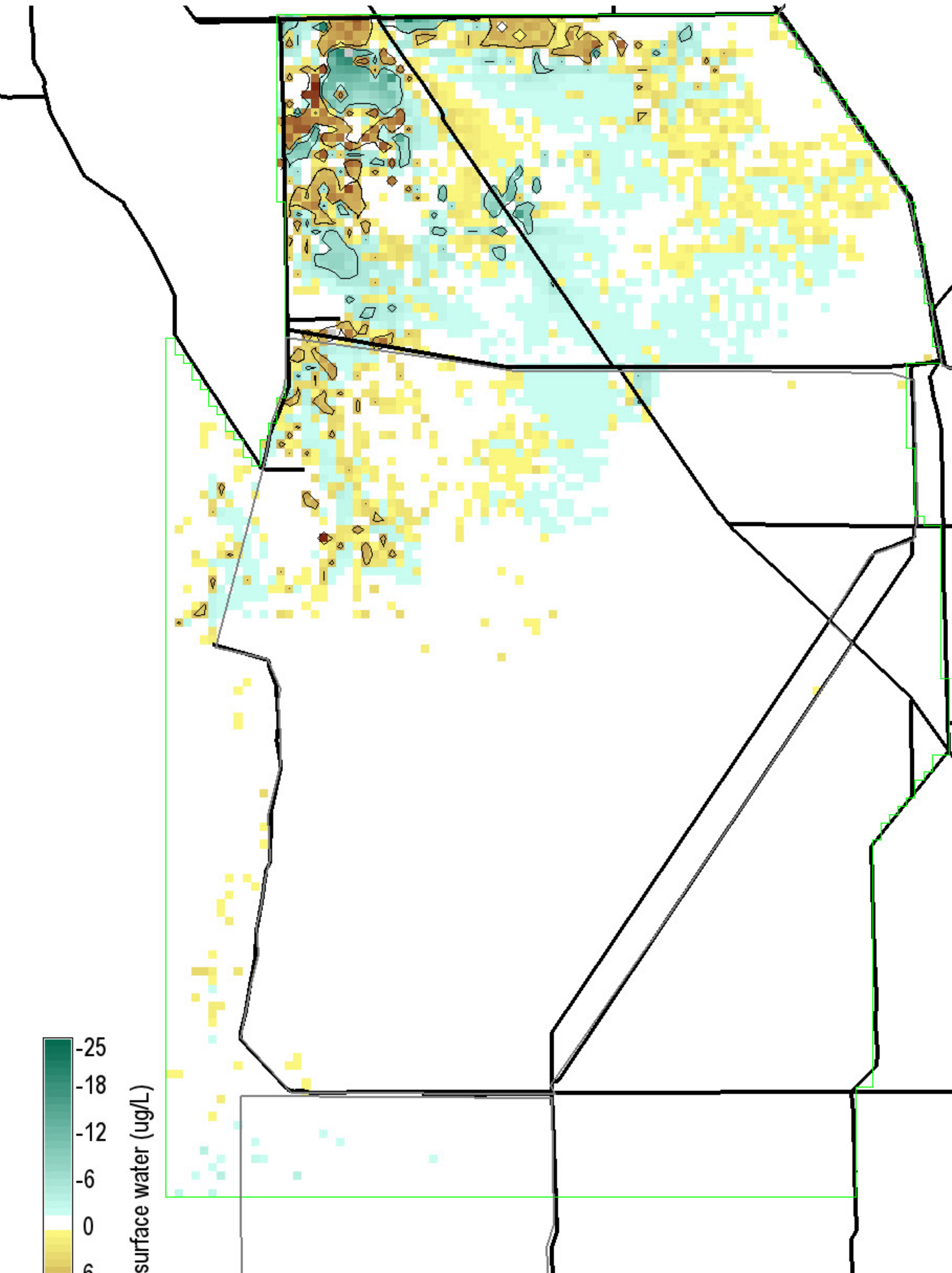

P conc. surface water (ug/L)
 Black isolines at +/- 5 ug/L
 4975 ha of landscape differs by ≤ -5 ug/L
 7225 ha of landscape differs by ≥ 5 ug/L
 282200 ha in landscape
 0 = white; Diffs in grey $> |-25, 25|$ ug/L

Snail Kite Critical Habitat = grey polygons
 (WCAs -1, -2, & -3A S of I-75, part of ENP)
 Decomp Project
 ELMv2.8.4reg500 Printed: 07/26/11

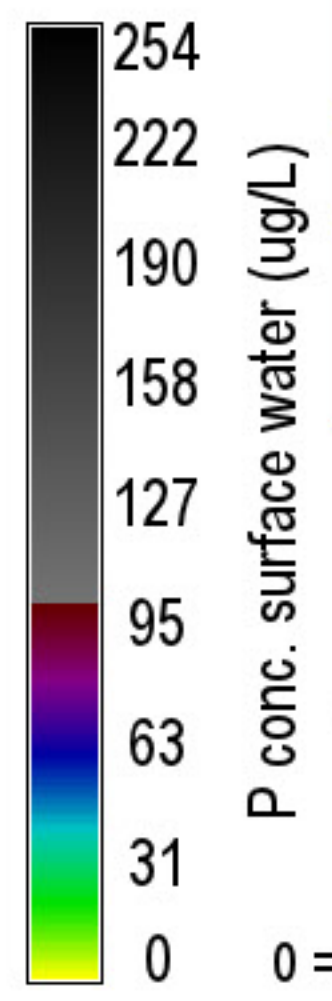
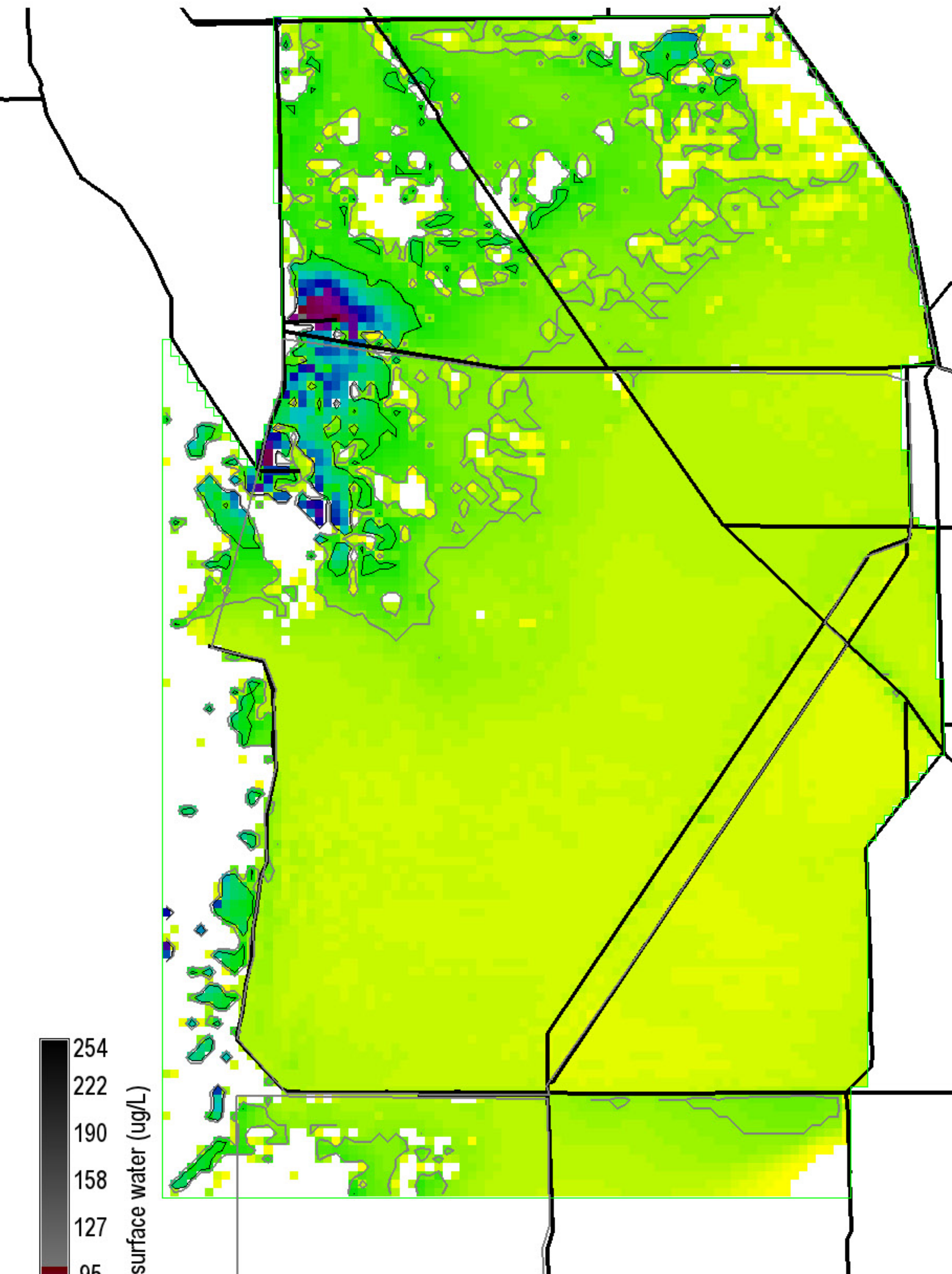

P conc. surface water (ug/L)
 Grey, black isolines at 10, 20 ug/L
 64500 ha of landscape is ≥ 10 ug/L
 15250 ha of landscape is ≥ 20 ug/L
 282200 ha in landscape
 0 = white

Snail Kite Critical Habitat = grey polygons
 (WCAs -1, -2, & -3A S of I-75, part of ENP)
 Decomp Project
 ELMv2.8.4reg500 Printed: 07/26/11

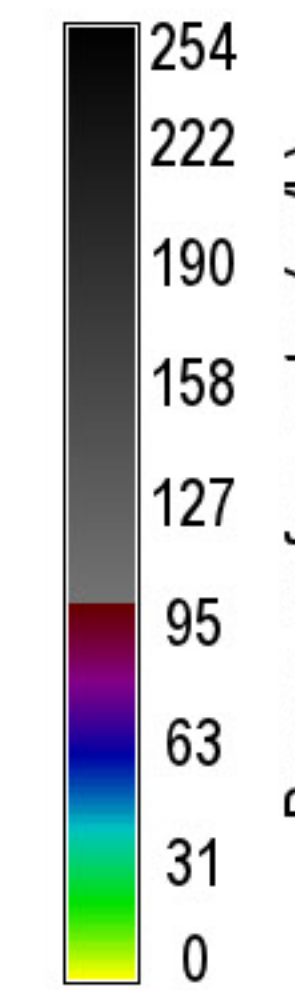
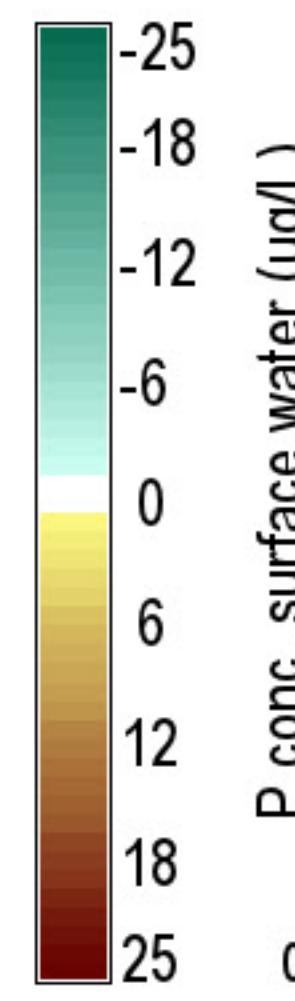
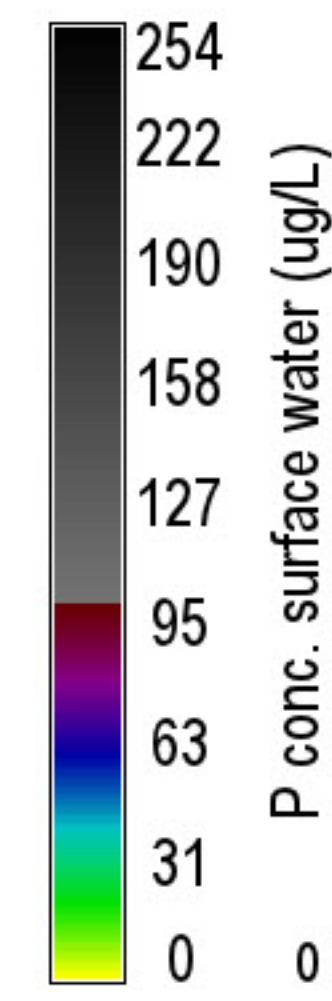
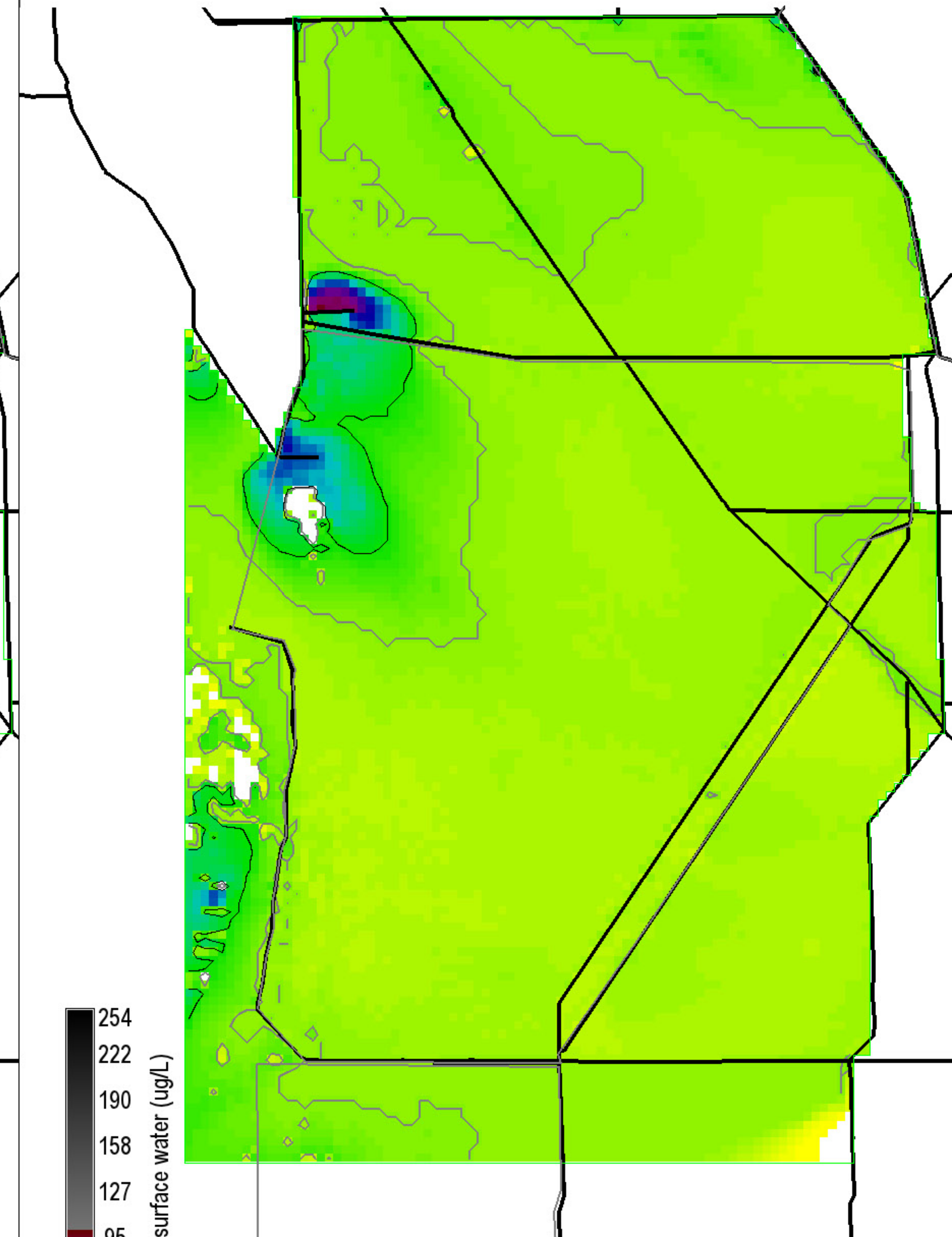
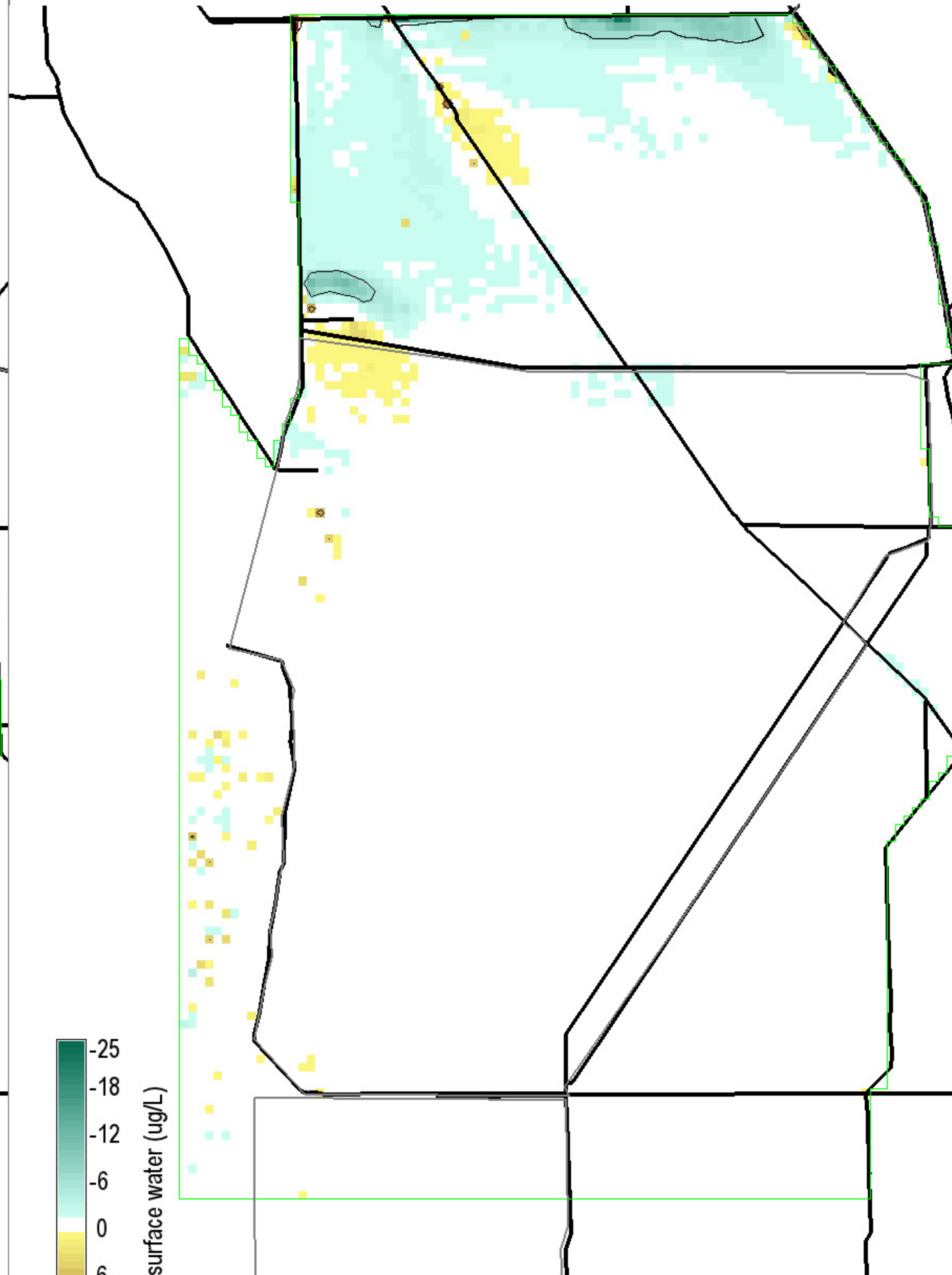
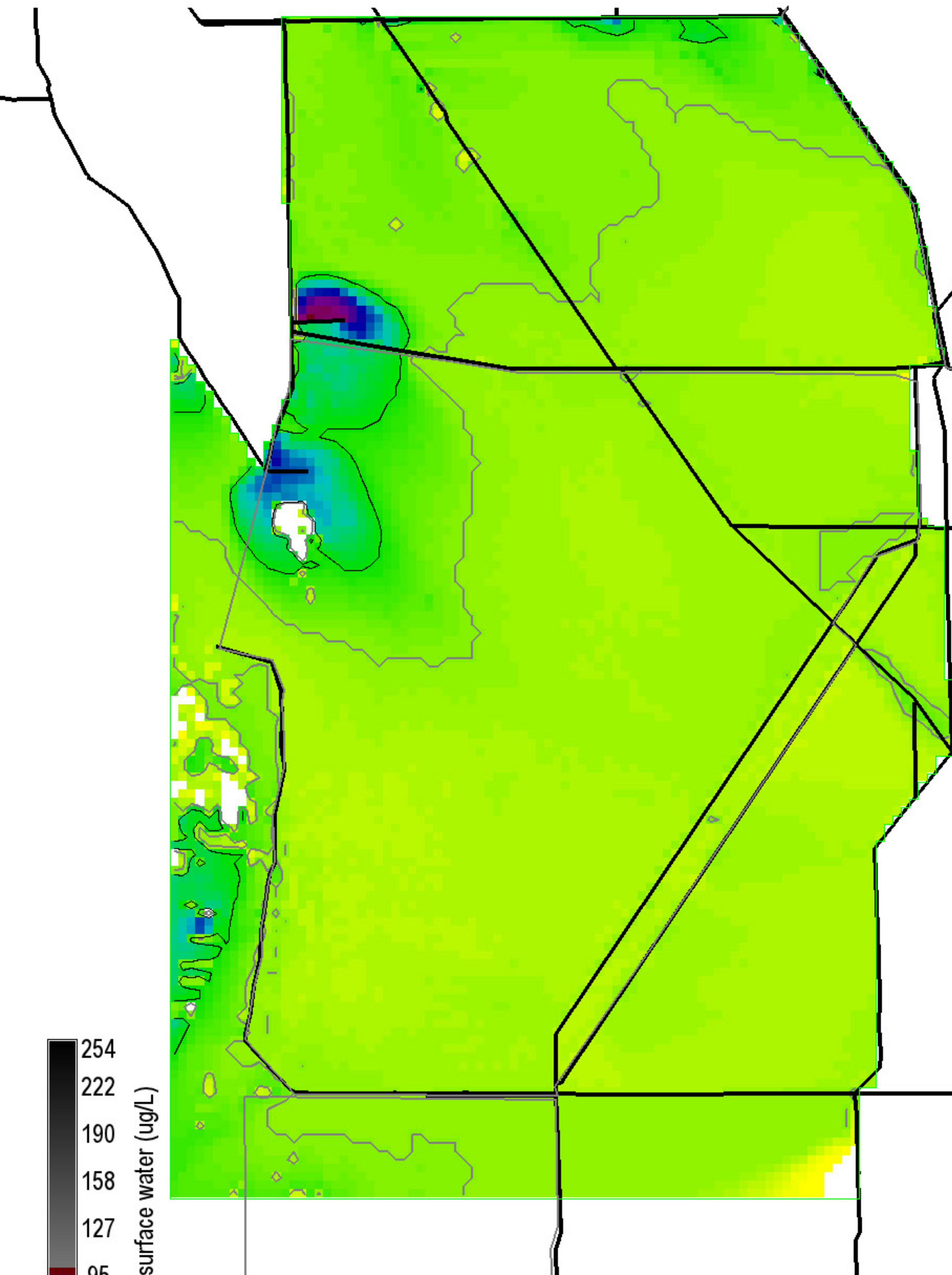

P conc. surface water (ug/L)
 Grey, black isolines at 10, 20 ug/L
 90425 ha of landscape is ≥ 10 ug/L
 14650 ha of landscape is ≥ 20 ug/L
 282200 ha in landscape
 0 = white

P conc. surface water (ug/L)
 Black isolines at ± 5 ug/L
 2575 ha of landscape differs by ≤ -5 ug/L
 375 ha of landscape differs by ≥ 5 ug/L
 282200 ha in landscape
 0 = white; Diffs in grey $> | -25, 25 |$ ug/L

P conc. surface water (ug/L)
 Grey, black isolines at 10, 20 ug/L
 77550 ha of landscape is ≥ 10 ug/L
 13850 ha of landscape is ≥ 20 ug/L
 282200 ha in landscape
 0 = white

Snail Kite Critical Habitat = grey polygons
 (WCAs -1, -2, & -3A S of I-75, part of ENP)
 Decomp Project
 ELMv2.8.4reg500 Printed: 07/26/11

Snail Kite Critical Habitat = grey polygons
 (WCAs -1, -2, & -3A S of I-75, part of ENP)
 Decomp Project
 ELMv2.8.4reg500 Printed: 07/26/11

Snail Kite Critical Habitat = grey polygons
 (WCAs -1, -2, & -3A S of I-75, part of ENP)
 Decomp Project
 ELMv2.8.4reg500 Printed: 07/26/11