

FWO2_STA10ugL.POS_RATE.P_SUM_CELL

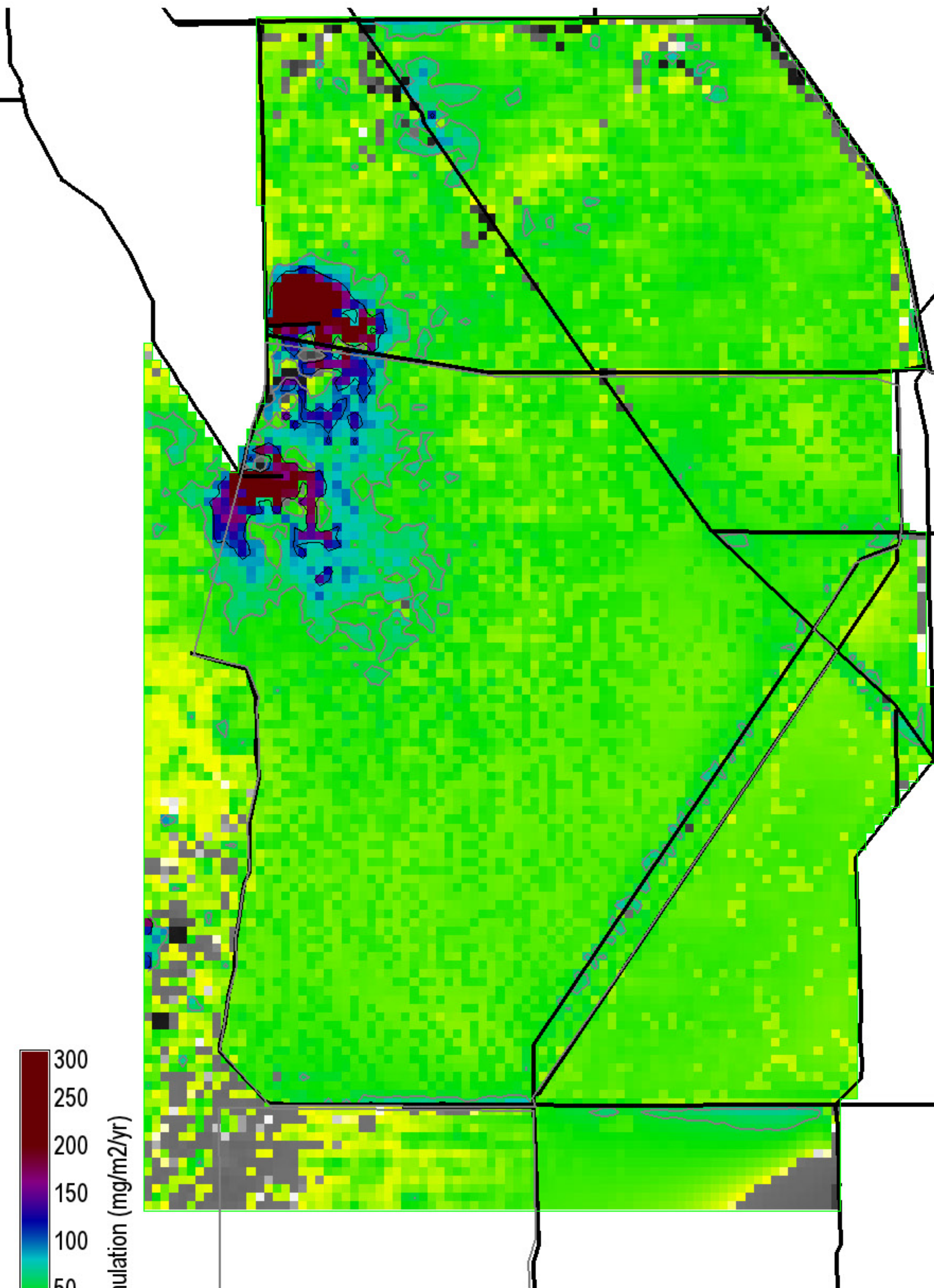

P accumulation (mg/m²/yr)

300
250
200
150
100
50
0
-50
-100

Grey, black isolines at 50, 100 mg/m²/yr

26525 ha of landscape is ≥ 50 mg/m²/yr

5475 ha of landscape is ≥ 100 mg/m²/yr

282200 ha in landscape

0 = white

Snail Kite Critical Habitat = grey polygons (WCAs -1, -2, & -3A S of I-75, part of ENP)

Decomp Project
ELMv2.8.4reg500 Printed: 08/09/11

Right Map minus Left Map

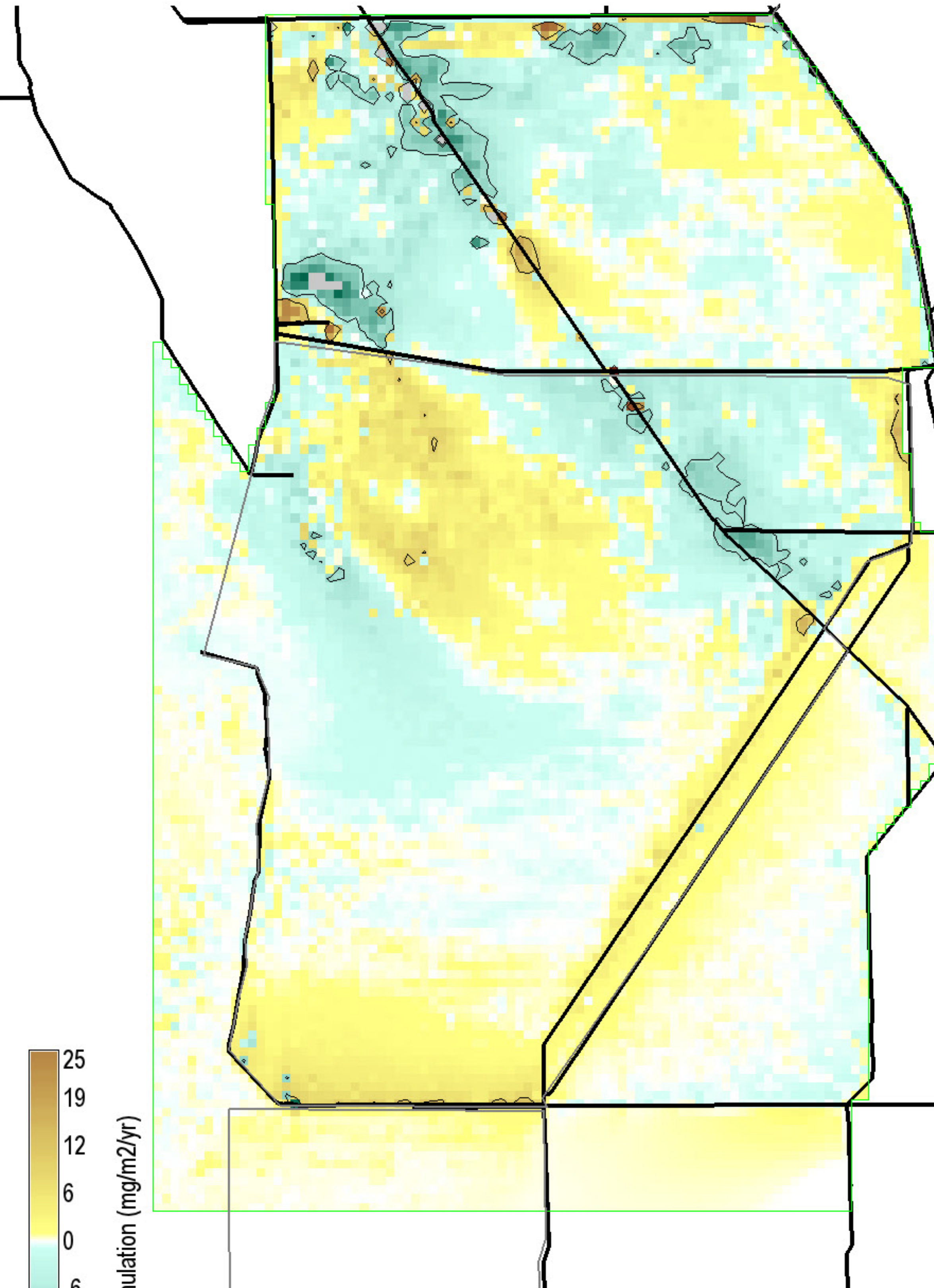

P accumulation (mg/m²/yr)

25
19
12
6
0
-6
-12
-19
-25

Black isolines at ± 10 mg/m²/yr

7700 ha of landscape differs by ≤ -10 mg/m²/yr

2450 ha of landscape differs by ≥ 10 mg/m²/yr

282200 ha in landscape

0 = white; Diffs in grey $> | -25, 25 |$ mg/m²/yr

Snail Kite Critical Habitat = grey polygons (WCAs -1, -2, & -3A S of I-75, part of ENP)

Decomp Project
ELMv2.8.4reg500 Printed: 08/09/11

ALTC_STA10ugL.POS_RATE.P_SUM_CELL

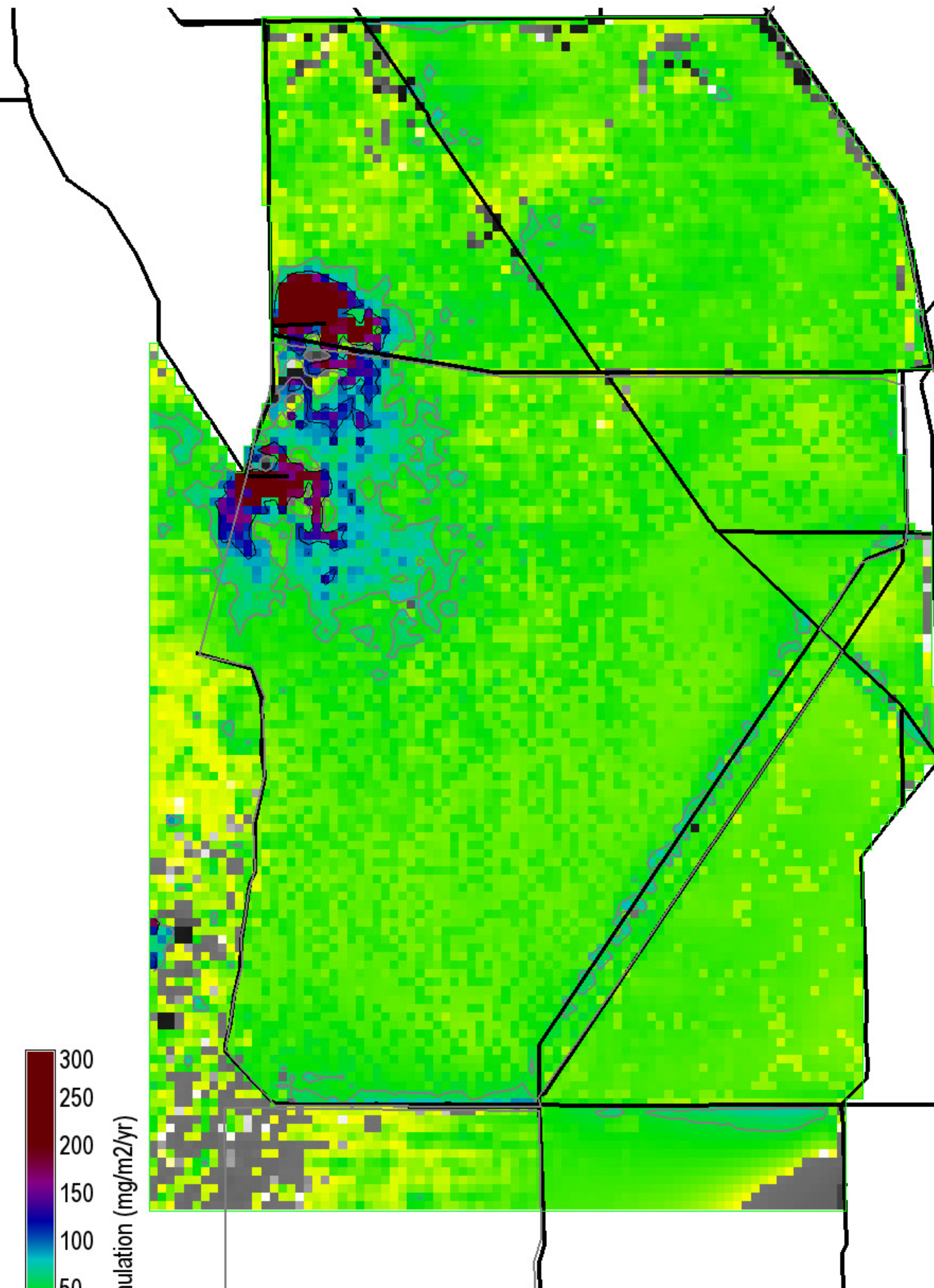

P accumulation (mg/m²/yr)

300
250
200
150
100
50
0
-50
-100

Grey, black isolines at 50, 100 mg/m²/yr

25825 ha of landscape is ≥ 50 mg/m²/yr

5575 ha of landscape is ≥ 100 mg/m²/yr

282200 ha in landscape

0 = white

Snail Kite Critical Habitat = grey polygons (WCAs -1, -2, & -3A S of I-75, part of ENP)

Decomp Project
ELMv2.8.4reg500 Printed: 08/09/11

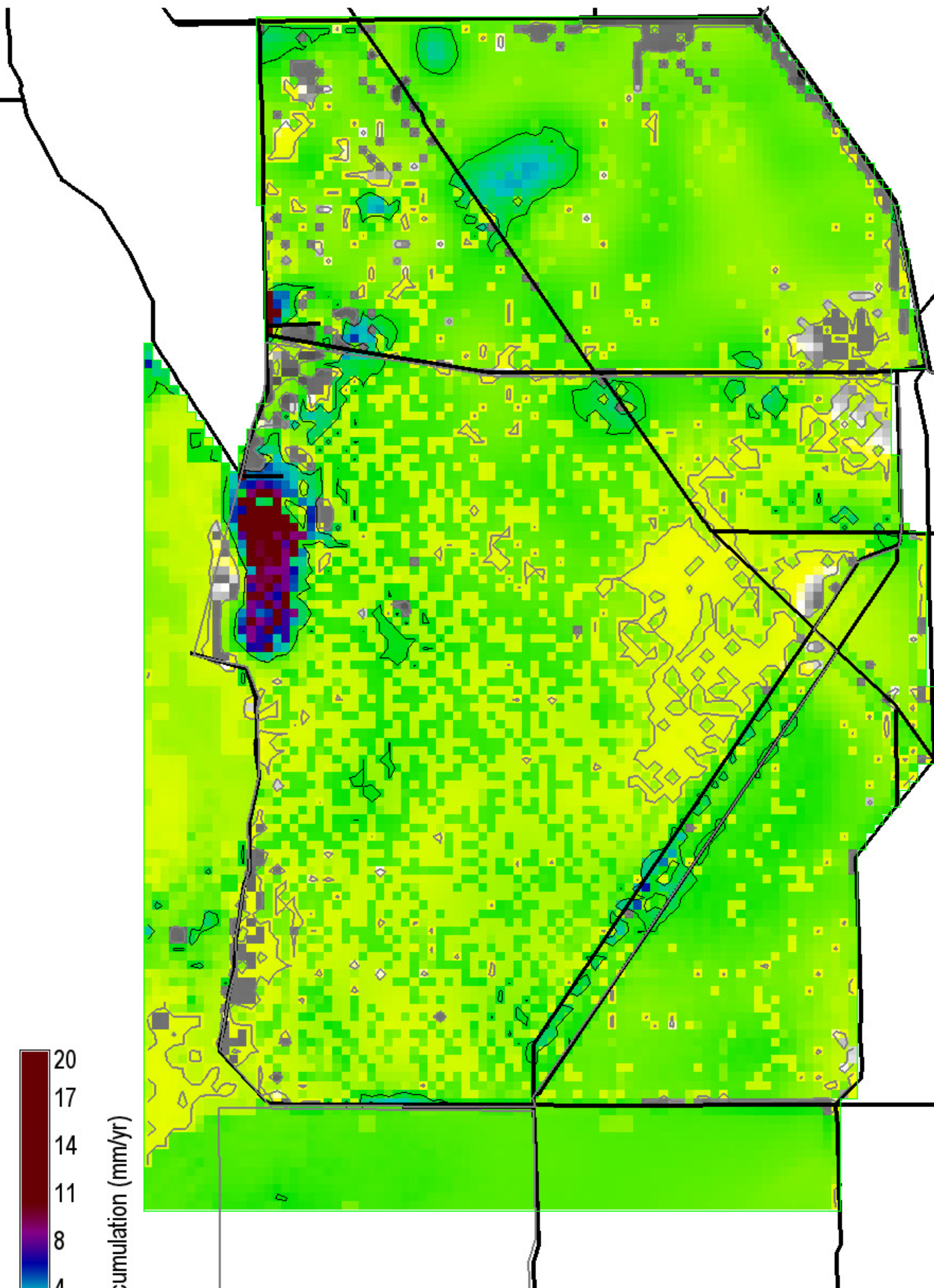

Peat accumulation (mm/yr)

Grey, black isolines at 0.25, 2.0 mm/yr

245725 ha of landscape is ≥ 0.25 mm/yr

18700 ha of landscape is ≥ 2.0 mm/yr

282200 ha in landscape

0 = white

Snail Kite Critical Habitat = grey polygons (WCAs -1, -2, & -3A S of I-75, part of ENP)

Decomp Project
ELMv2.8.4reg500 Printed: 08/09/11

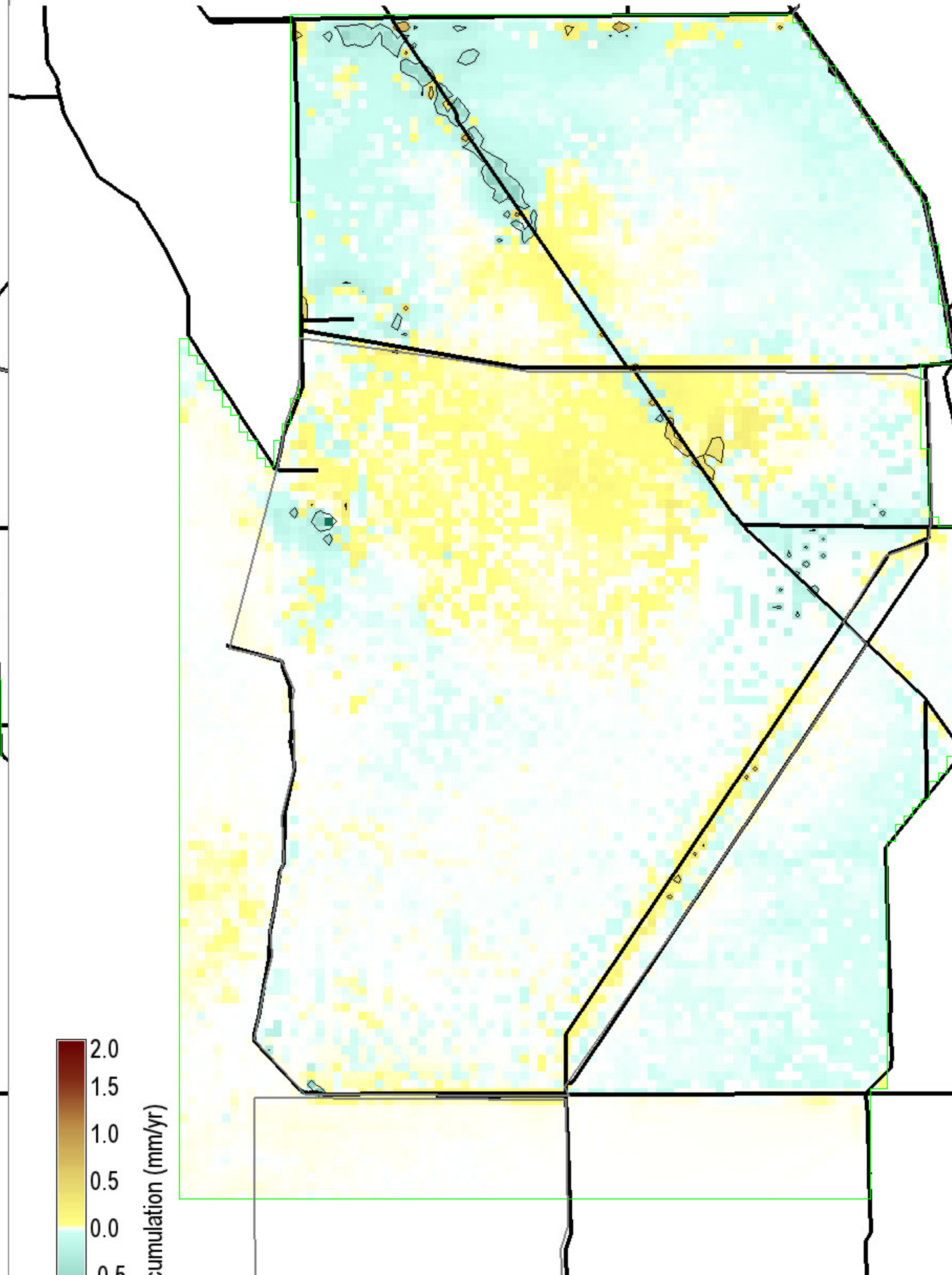

Peat accumulation (mm/yr)

Black isolines at ± 0.25 mm/yr

2675 ha of landscape differs by ≤ -0.25 mm/yr

1125 ha of landscape differs by ≥ 0.25 mm/yr

282200 ha in landscape

0 = white; Diffs in grey $> |-2,2|$ mm/yr

Snail Kite Critical Habitat = grey polygons (WCAs -1, -2, & -3A S of I-75, part of ENP)

Decomp Project
ELMv2.8.4reg500 Printed: 08/09/11

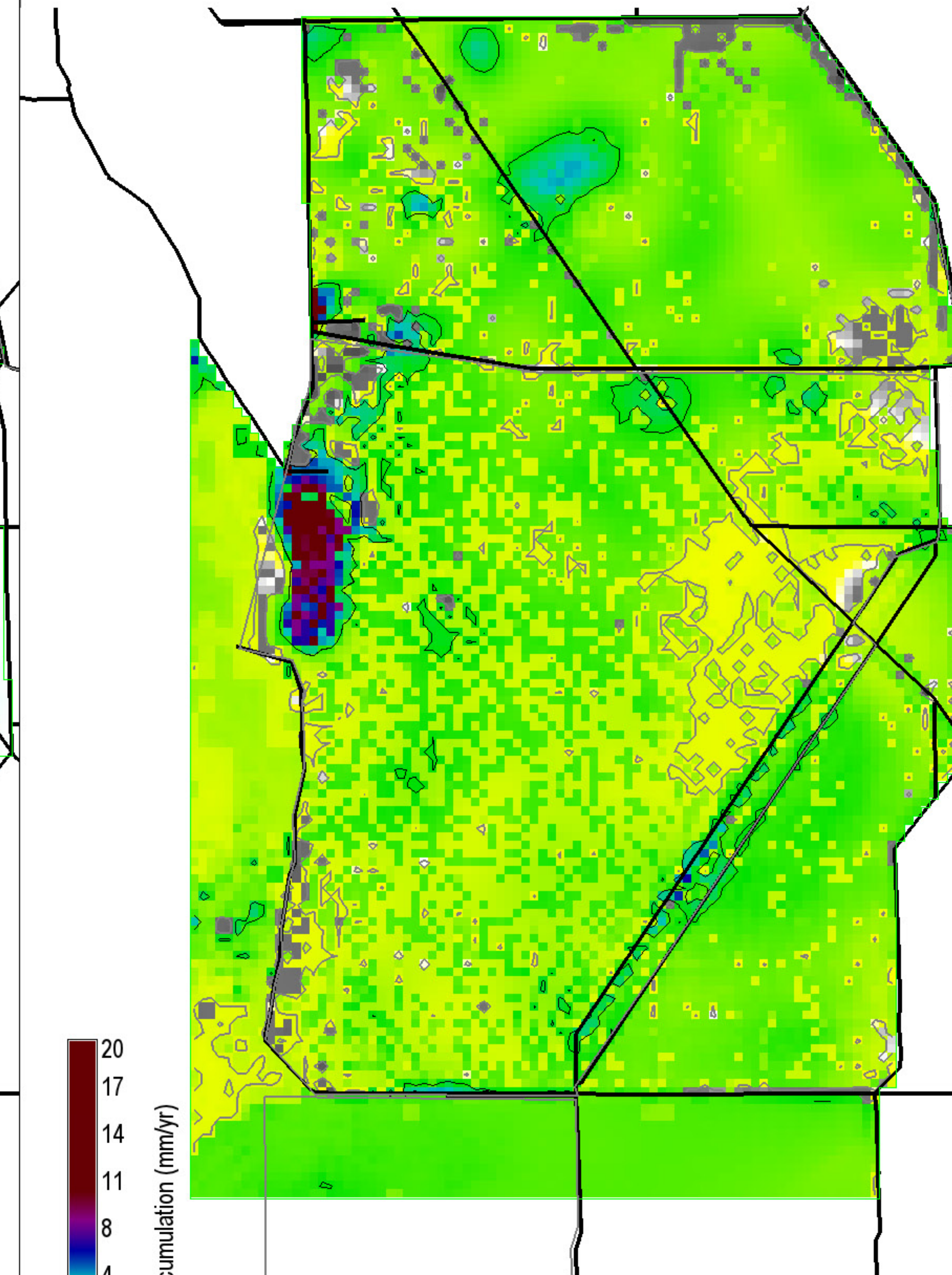

Peat accumulation (mm/yr)

Grey, black isolines at 0.25, 2.0 mm/yr

245650 ha of landscape is ≥ 0.25 mm/yr

18525 ha of landscape is ≥ 2.0 mm/yr

282200 ha in landscape

0 = white

Snail Kite Critical Habitat = grey polygons (WCAs -1, -2, & -3A S of I-75, part of ENP)

Decomp Project
ELMv2.8.4reg500 Printed: 08/09/11

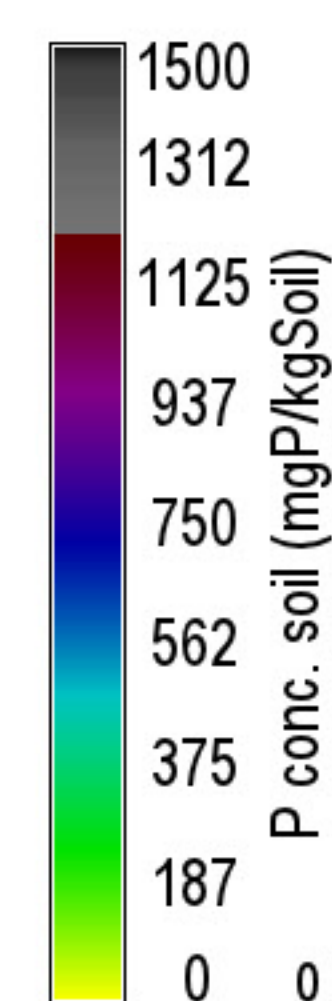
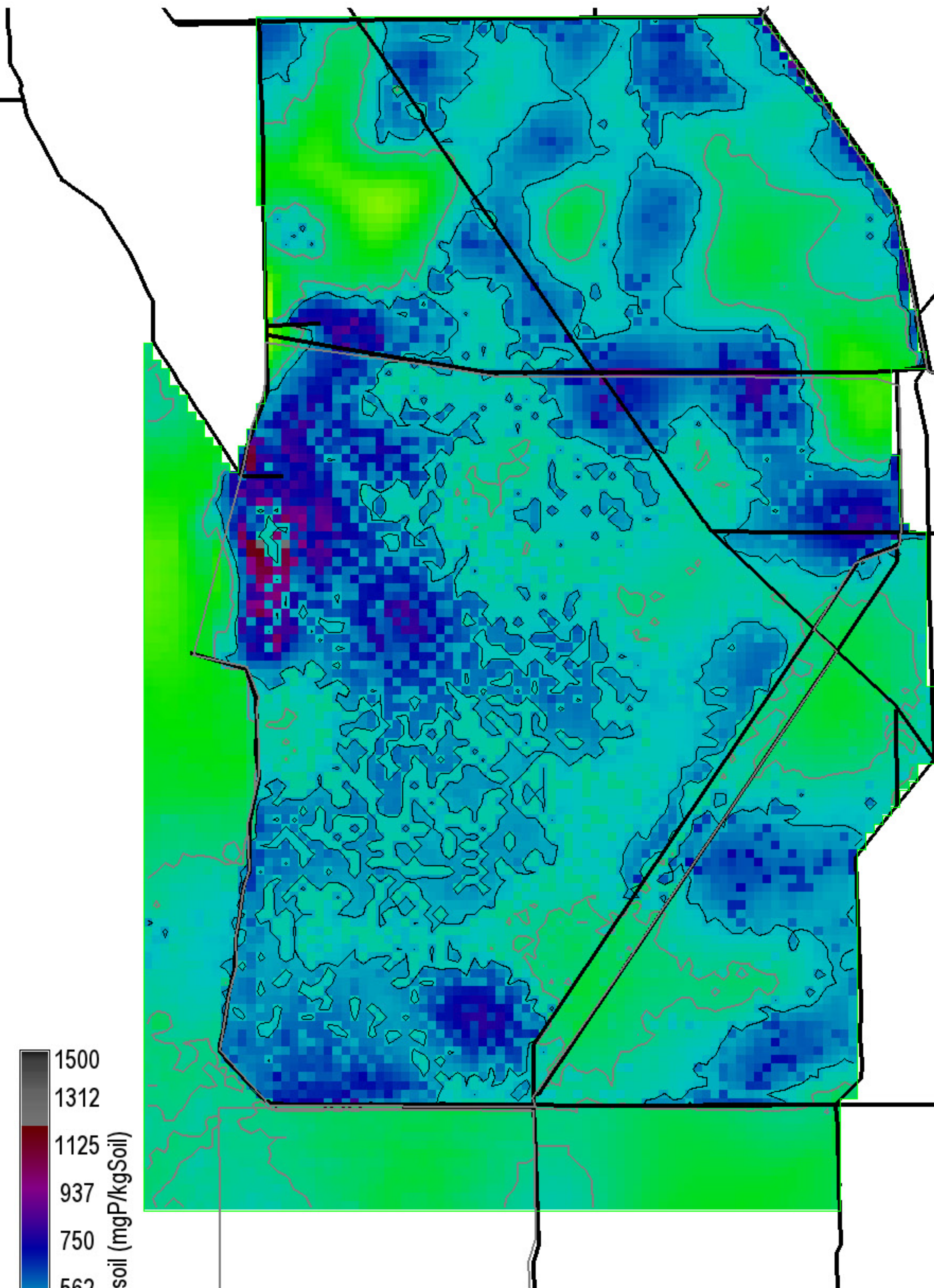

Grey, black isolines at 400, 500 mgP/kgSoil
 211550 ha of landscape is ≥ 400 mgP/kgSoil
 104225 ha of landscape is ≥ 500 mgP/kgSoil
 282200 ha in landscape
 0 = white

Snail Kite Critical Habitat = grey polygons (WCAs -1, -2, & -3A S of I-75, part of ENP)
 Decomp Project
 ELMv2.8.4reg500 Printed: 08/09/11

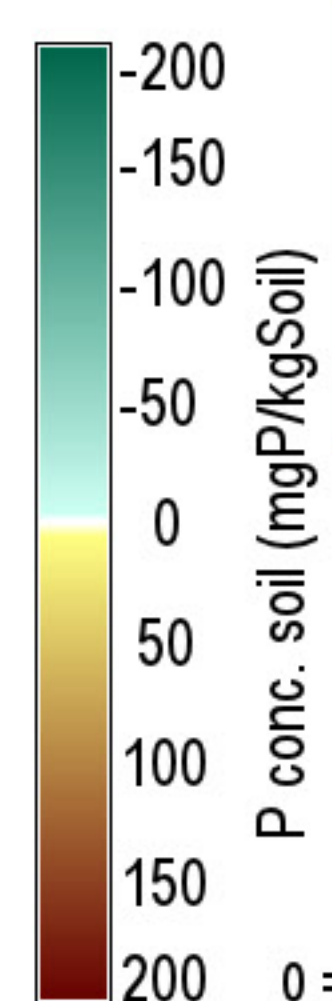
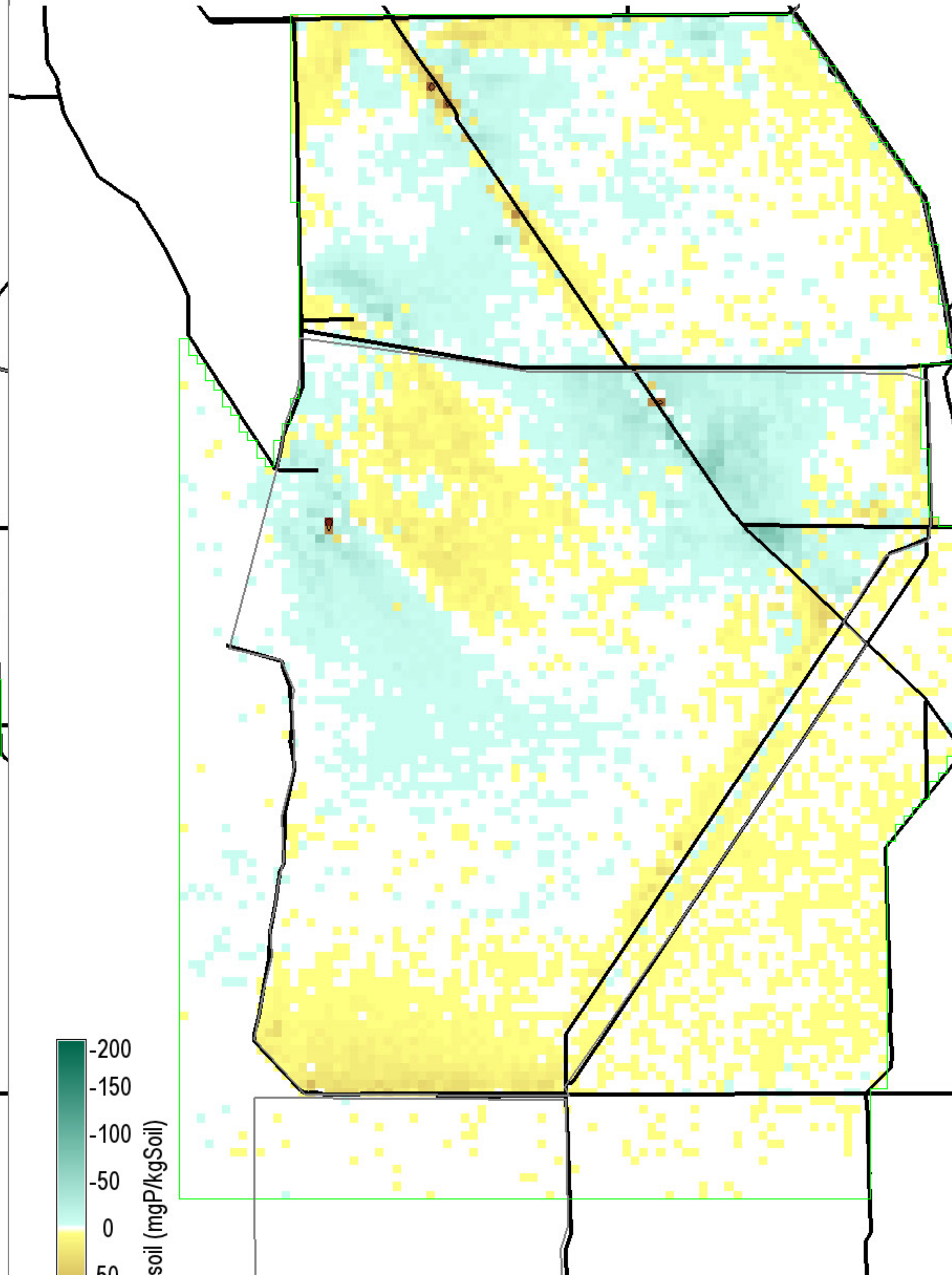

Black isolines at +/- 100 mgP/kgSoil
 0 ha of landscape differs by ≤ -100 mgP/kgSoil
 125 ha of landscape differs by ≥ 100 mgP/kgSoil
 282200 ha in landscape
 0 = white; Diffs in grey $> |-200, 200|$ mgP/kgSoil

Snail Kite Critical Habitat = grey polygons (WCAs -1, -2, & -3A S of I-75, part of ENP)
 Decomp Project
 ELMv2.8.4reg500 Printed: 08/09/11

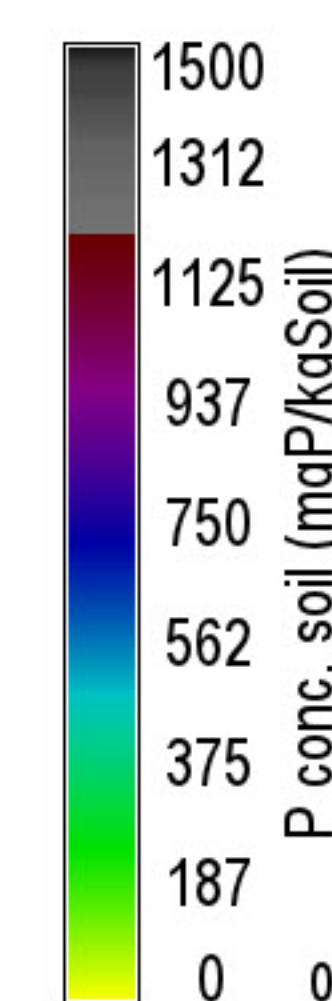
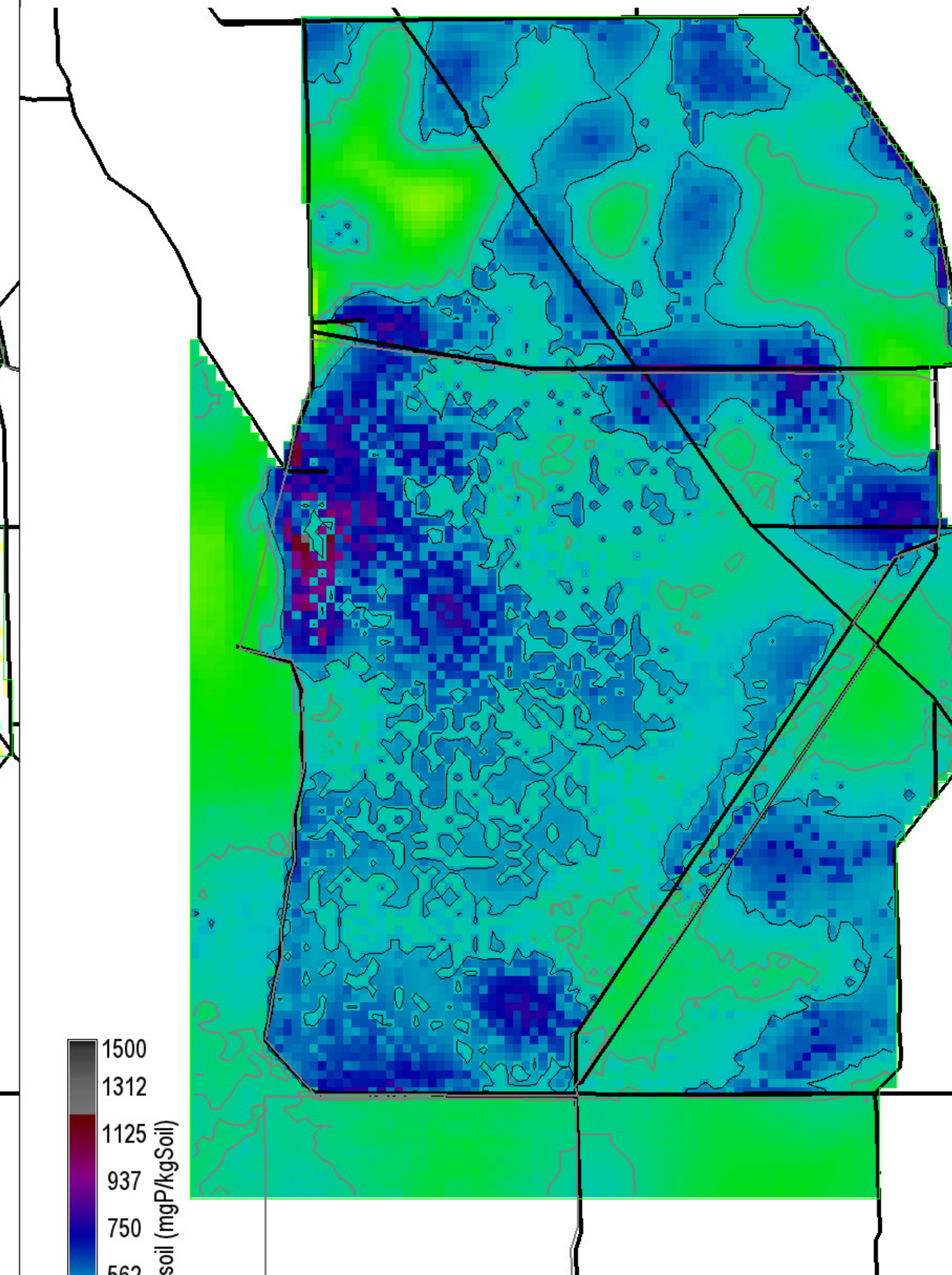

Grey, black isolines at 400, 500 mgP/kgSoil
 211200 ha of landscape is ≥ 400 mgP/kgSoil
 105075 ha of landscape is ≥ 500 mgP/kgSoil
 282200 ha in landscape
 0 = white

Snail Kite Critical Habitat = grey polygons (WCAs -1, -2, & -3A S of I-75, part of ENP)
 Decomp Project
 ELMv2.8.4reg500 Printed: 08/09/11

FWO2_STA10ugL.MeanPOS.TPSfWatAvg20001223

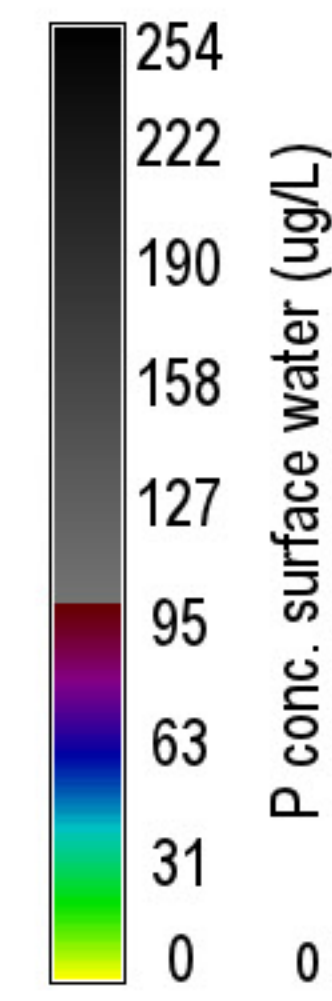
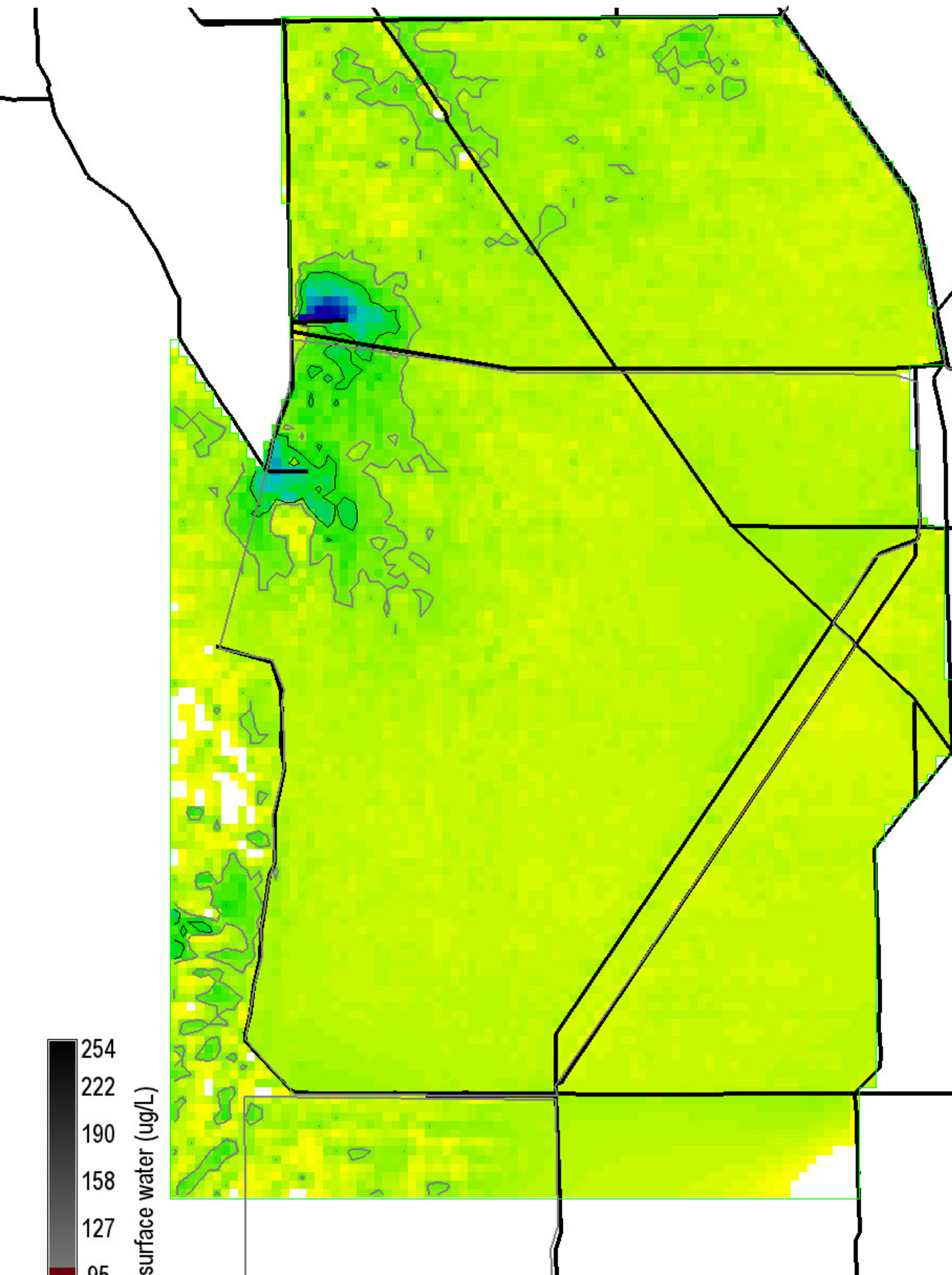

P conc. surface water (ug/L)
 Grey, black isolines at 10, 20 ug/L
 26650 ha of landscape is ≥ 10 ug/L
 4375 ha of landscape is ≥ 20 ug/L
 282200 ha in landscape
 0 = white

Snail Kite Critical Habitat = grey polygons
 (WCAs -1, -2, & -3A S of I-75, part of ENP)
 Decomp Project
 ELMv2.8.4reg500 Printed: 08/09/11

Right Map minus Left Map

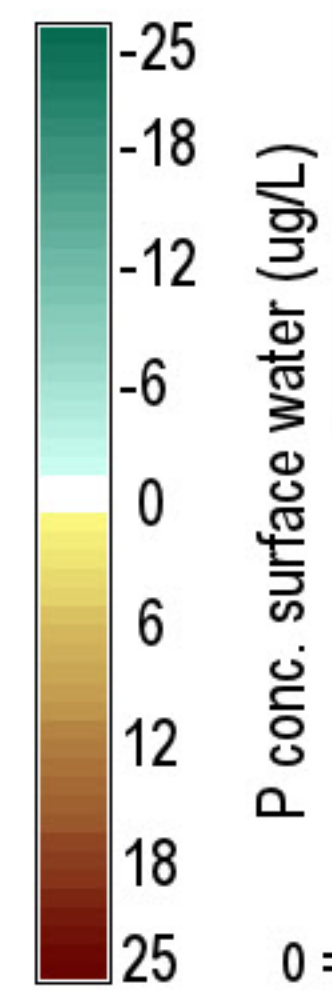
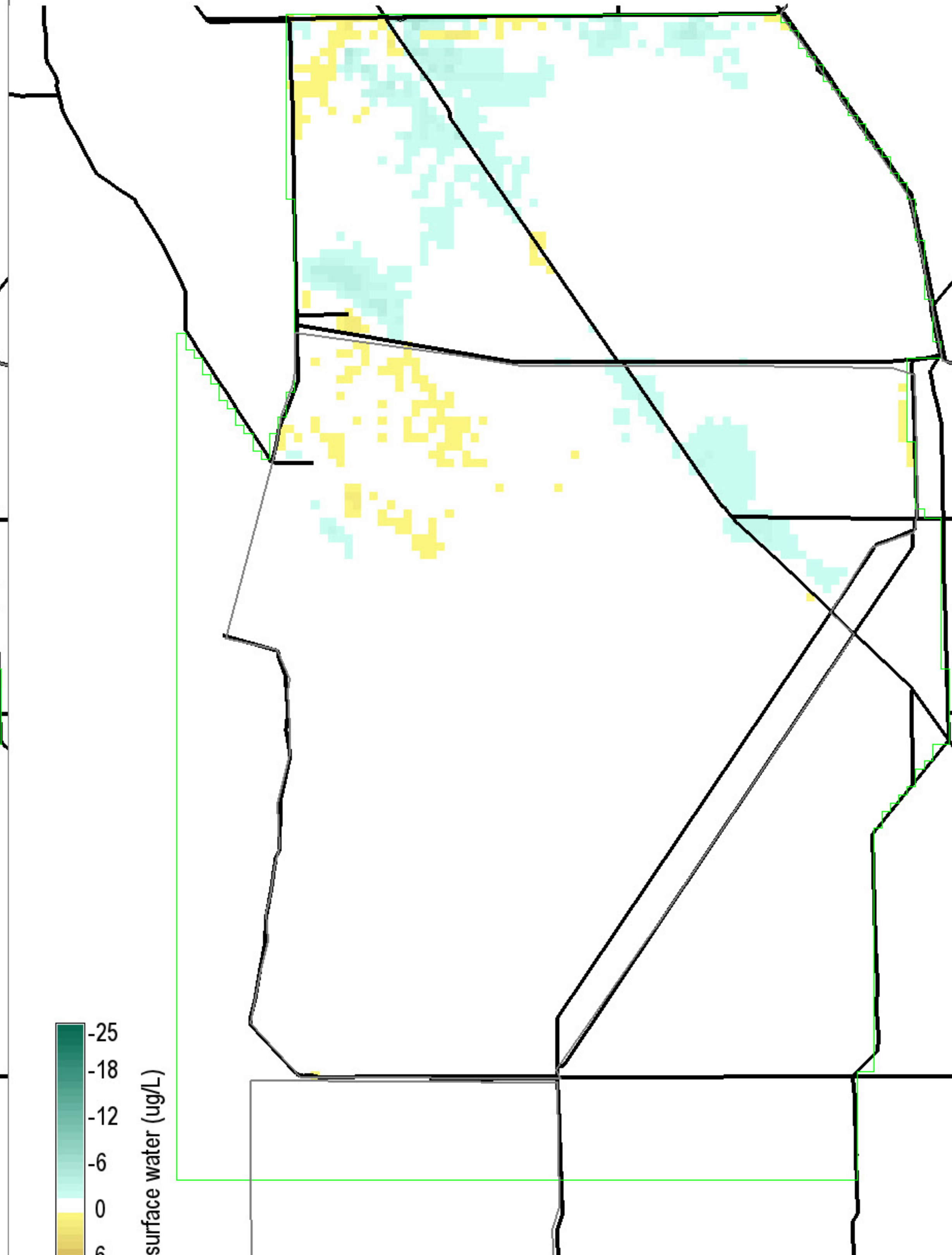

P conc. surface water (ug/L)
 Black isolines at +/- 5 ug/L
 100 ha of landscape differs by ≤ -5 ug/L
 0 ha of landscape differs by ≥ 5 ug/L
 282200 ha in landscape
 0 = white; Diffs in grey $> |-25, 25|$ ug/L

Snail Kite Critical Habitat = grey polygons
 (WCAs -1, -2, & -3A S of I-75, part of ENP)
 Decomp Project
 ELMv2.8.4reg500 Printed: 08/09/11

ALTC_STA10ugL.MeanPOS.TPSfWatAvg20001223

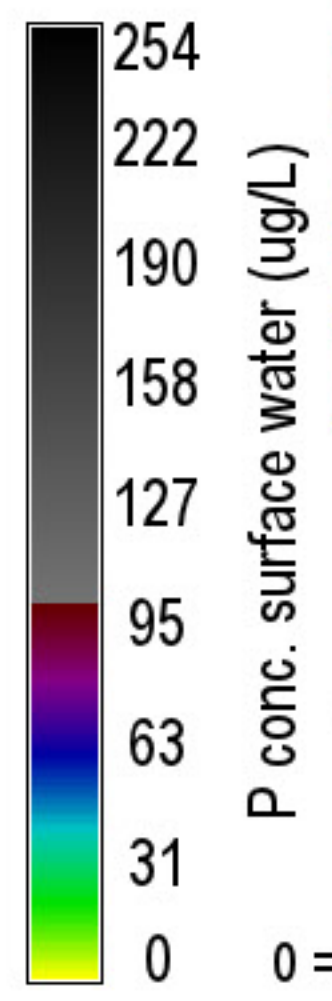
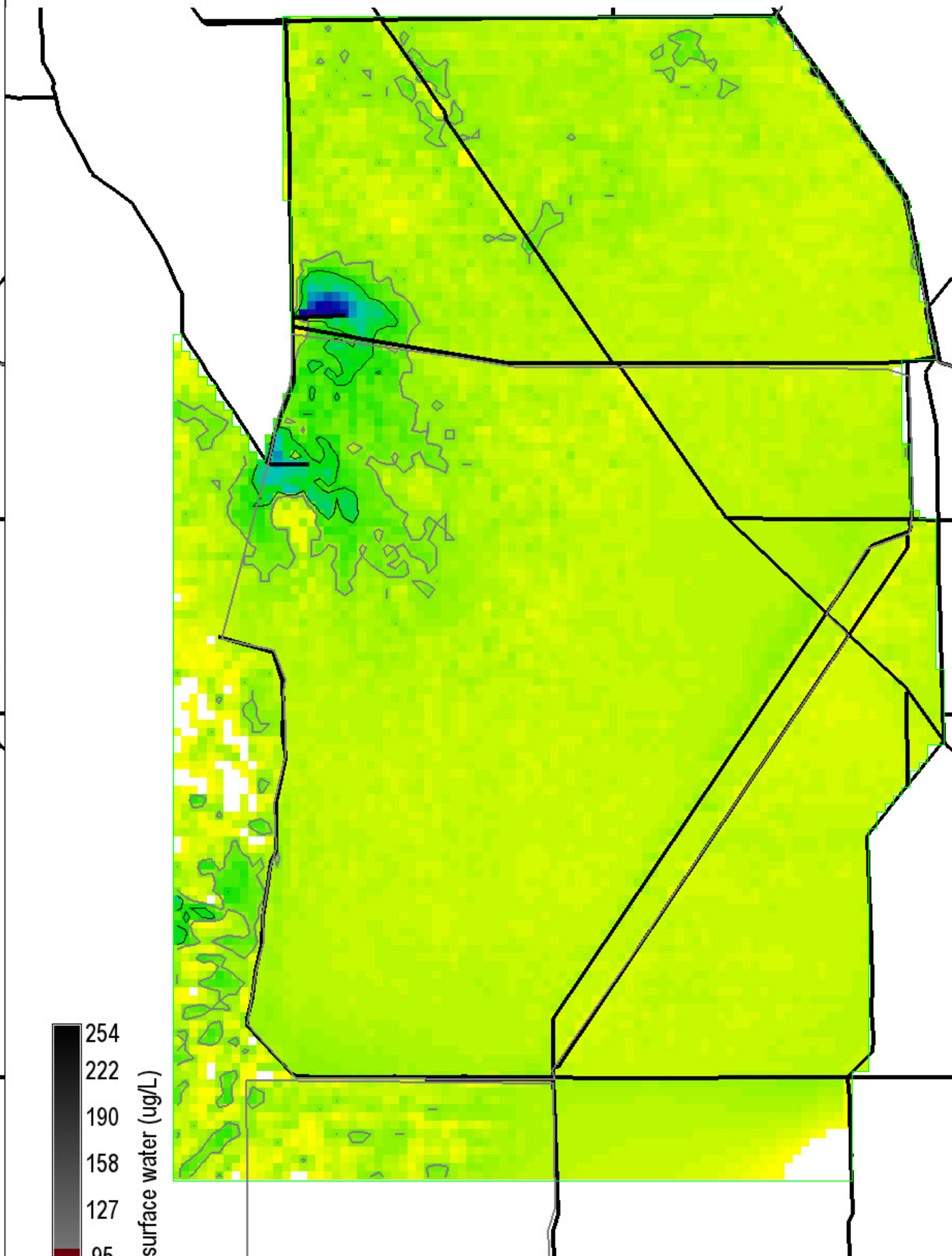

P conc. surface water (ug/L)
 Grey, black isolines at 10, 20 ug/L
 24325 ha of landscape is ≥ 10 ug/L
 4425 ha of landscape is ≥ 20 ug/L
 282200 ha in landscape
 0 = white

Snail Kite Critical Habitat = grey polygons
 (WCAs -1, -2, & -3A S of I-75, part of ENP)
 Decomp Project
 ELMv2.8.4reg500 Printed: 08/09/11

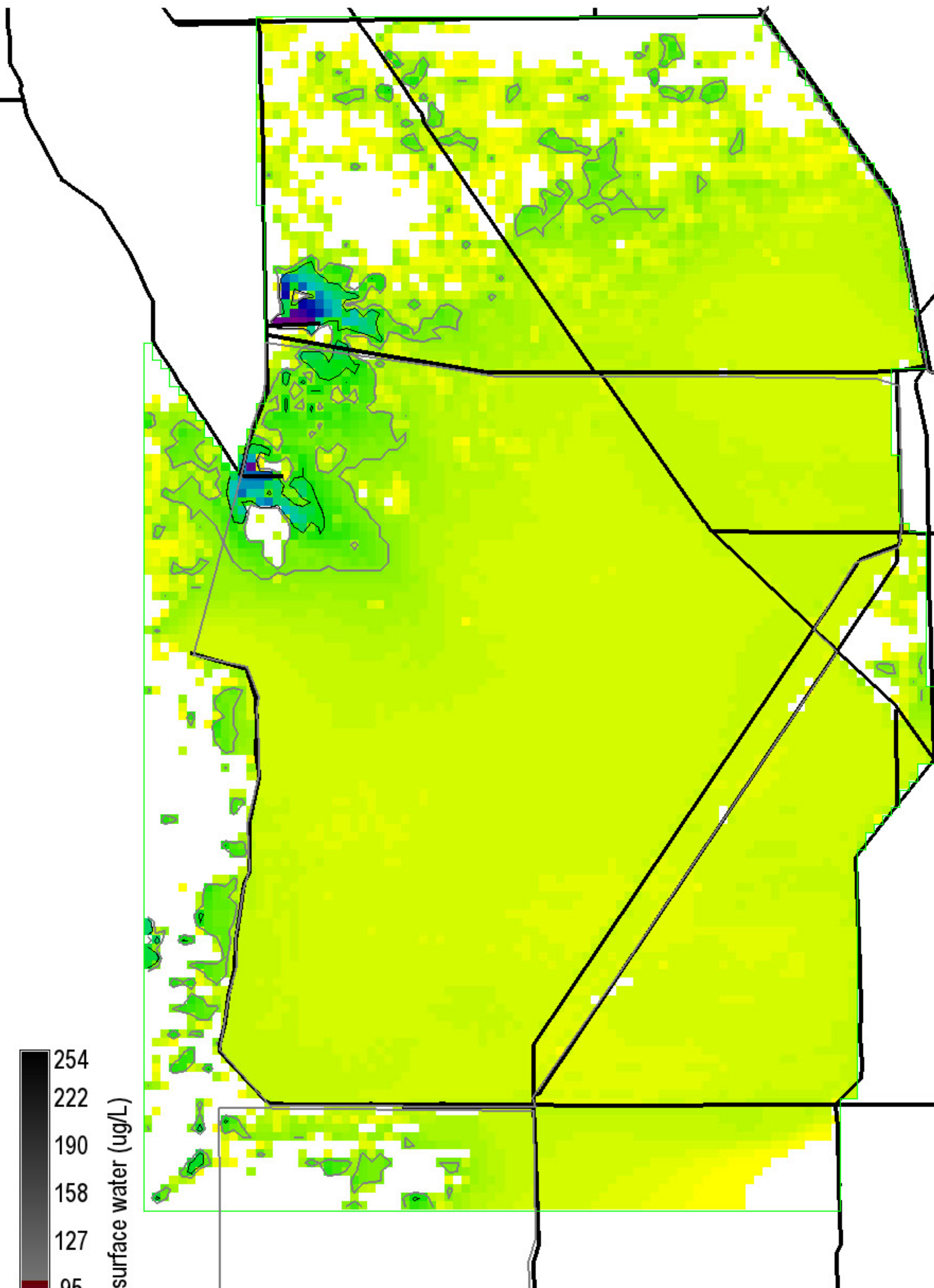

P conc. surface water (ug/L)

254
222
190
158
127
95
63
31
0

0 = white

Grey, black isolines at 10, 20 ug/L

21650 ha of landscape is ≥ 10 ug/L
3800 ha of landscape is ≥ 20 ug/L

282200 ha in landscape

Snail Kite Critical Habitat = grey polygons (WCAs -1, -2, & -3A S of I-75, part of ENP)

Decomp Project
ELMv2.8.4reg500 Printed: 08/09/11

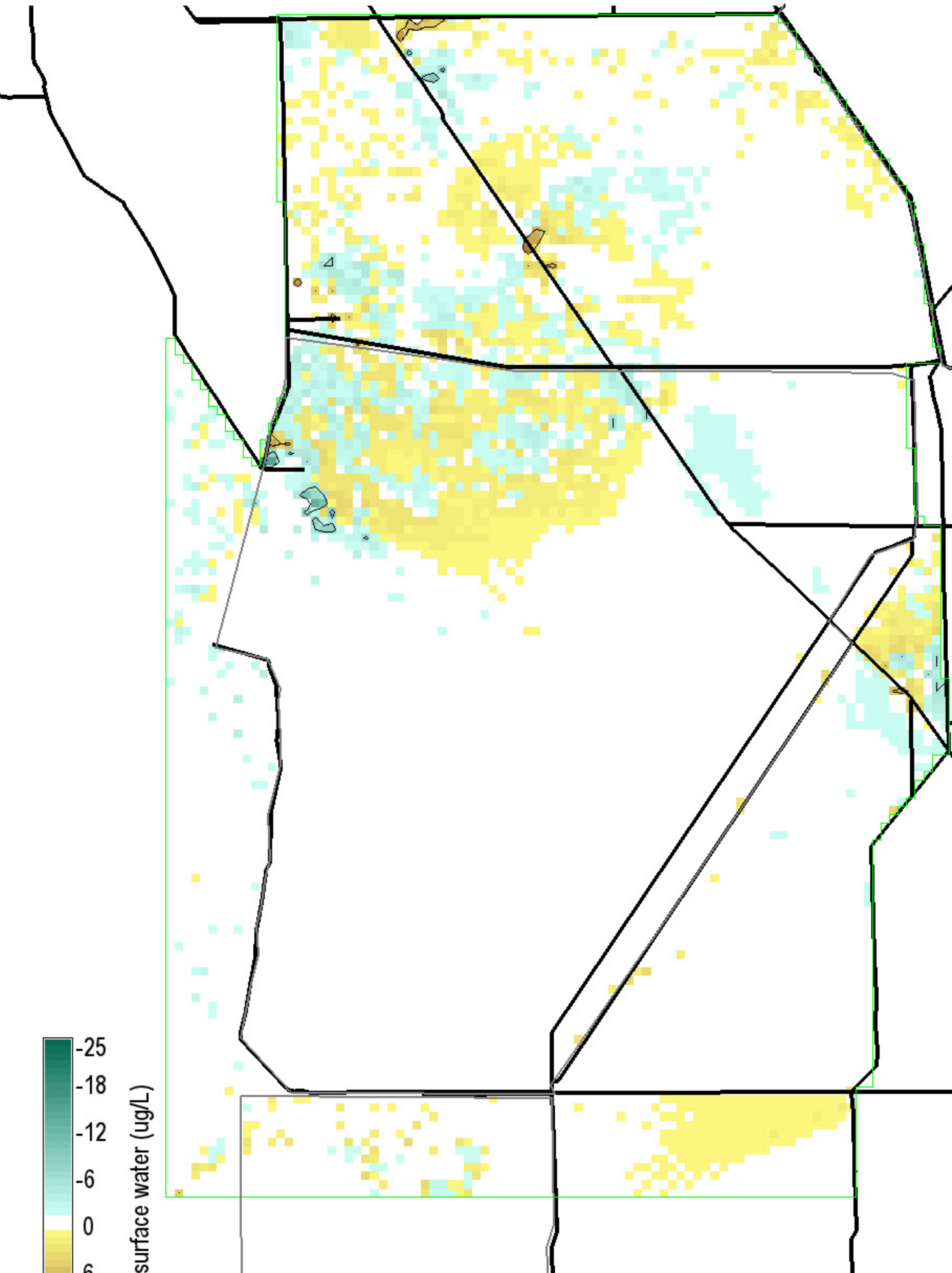

P conc. surface water (ug/L)

-25
-18
-12
-6
0
6
12
18
25

0 = white; Diffs in grey $> | -25, 25 |$ ug/L

Black isolines at ± 5 ug/L

975 ha of landscape differs by ≤ -5 ug/L
825 ha of landscape differs by ≥ 5 ug/L

282200 ha in landscape

Snail Kite Critical Habitat = grey polygons (WCAs -1, -2, & -3A S of I-75, part of ENP)

Decomp Project
ELMv2.8.4reg500 Printed: 08/09/11

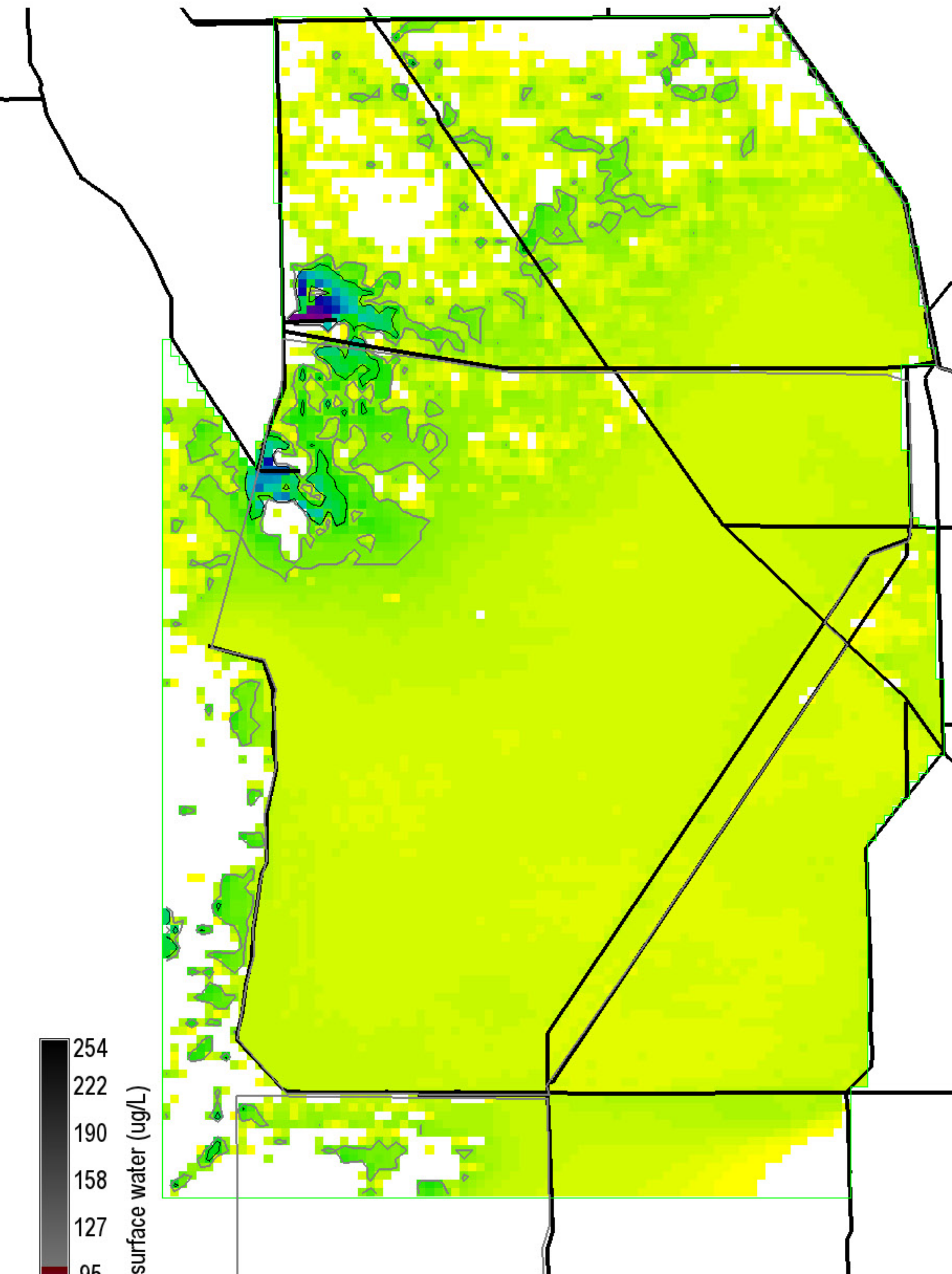

P conc. surface water (ug/L)

254
222
190
158
127
95
63
31
0

0 = white

Grey, black isolines at 10, 20 ug/L

22375 ha of landscape is ≥ 10 ug/L
4150 ha of landscape is ≥ 20 ug/L

282200 ha in landscape

Snail Kite Critical Habitat = grey polygons (WCAs -1, -2, & -3A S of I-75, part of ENP)

Decomp Project
ELMv2.8.4reg500 Printed: 08/09/11

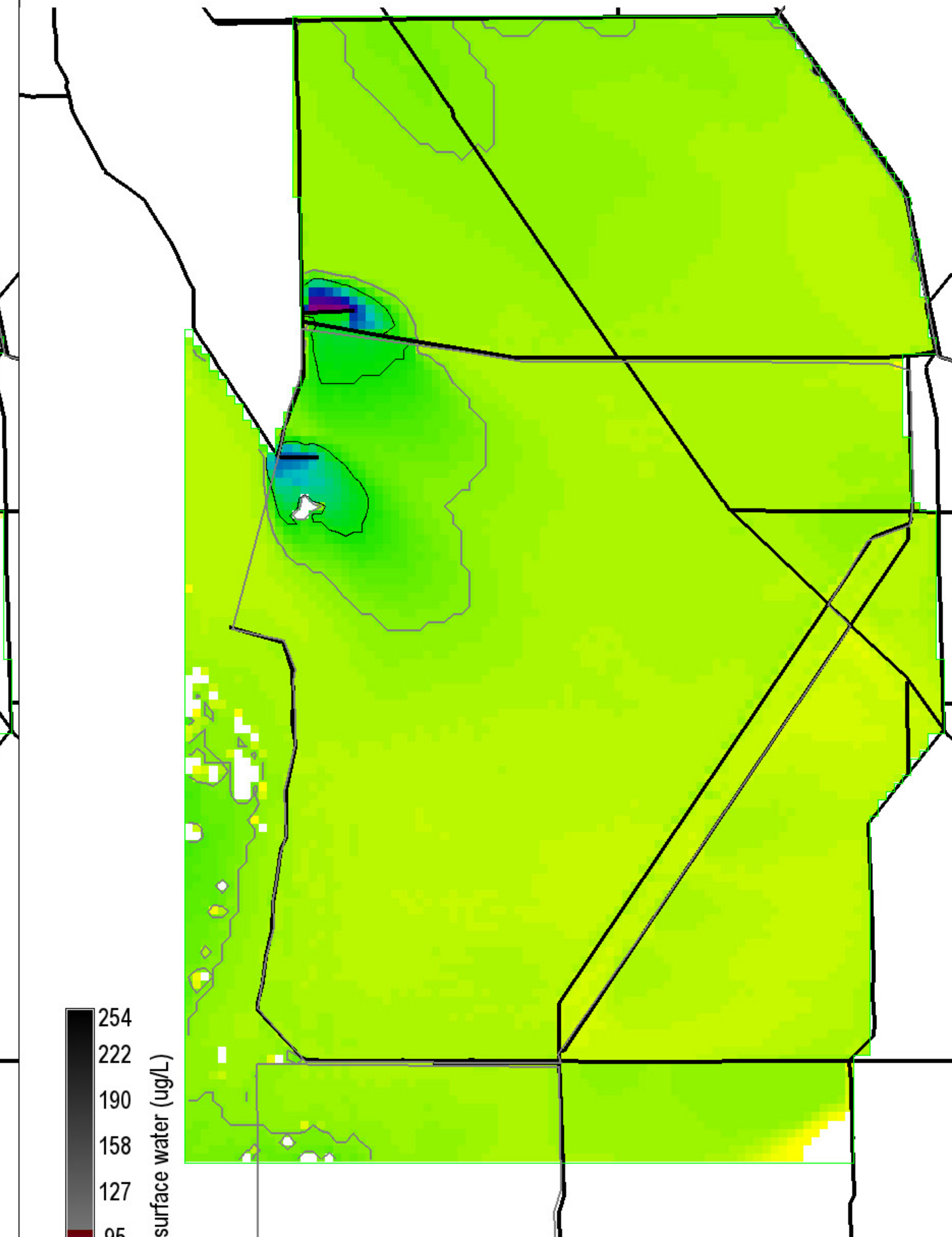
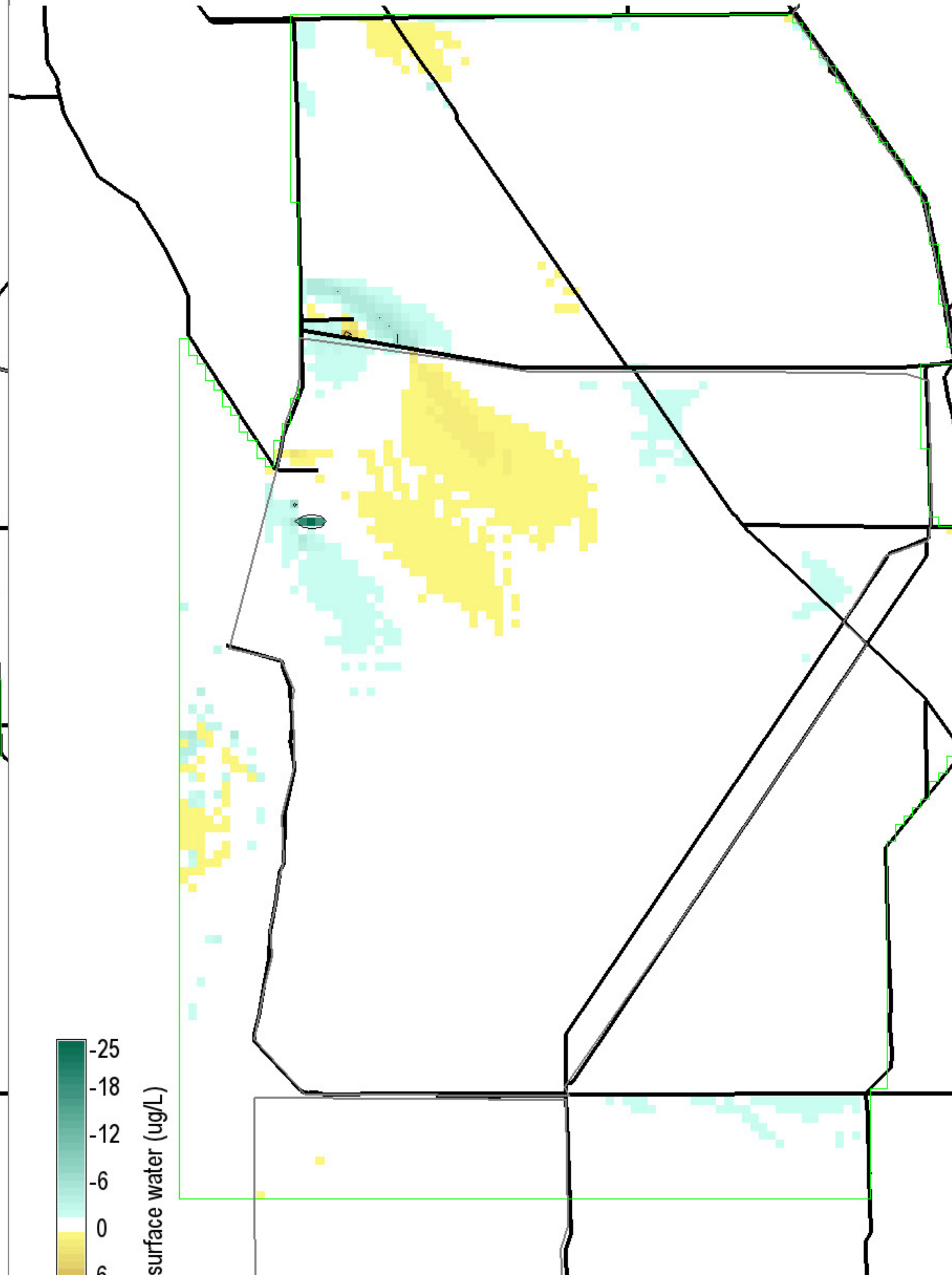
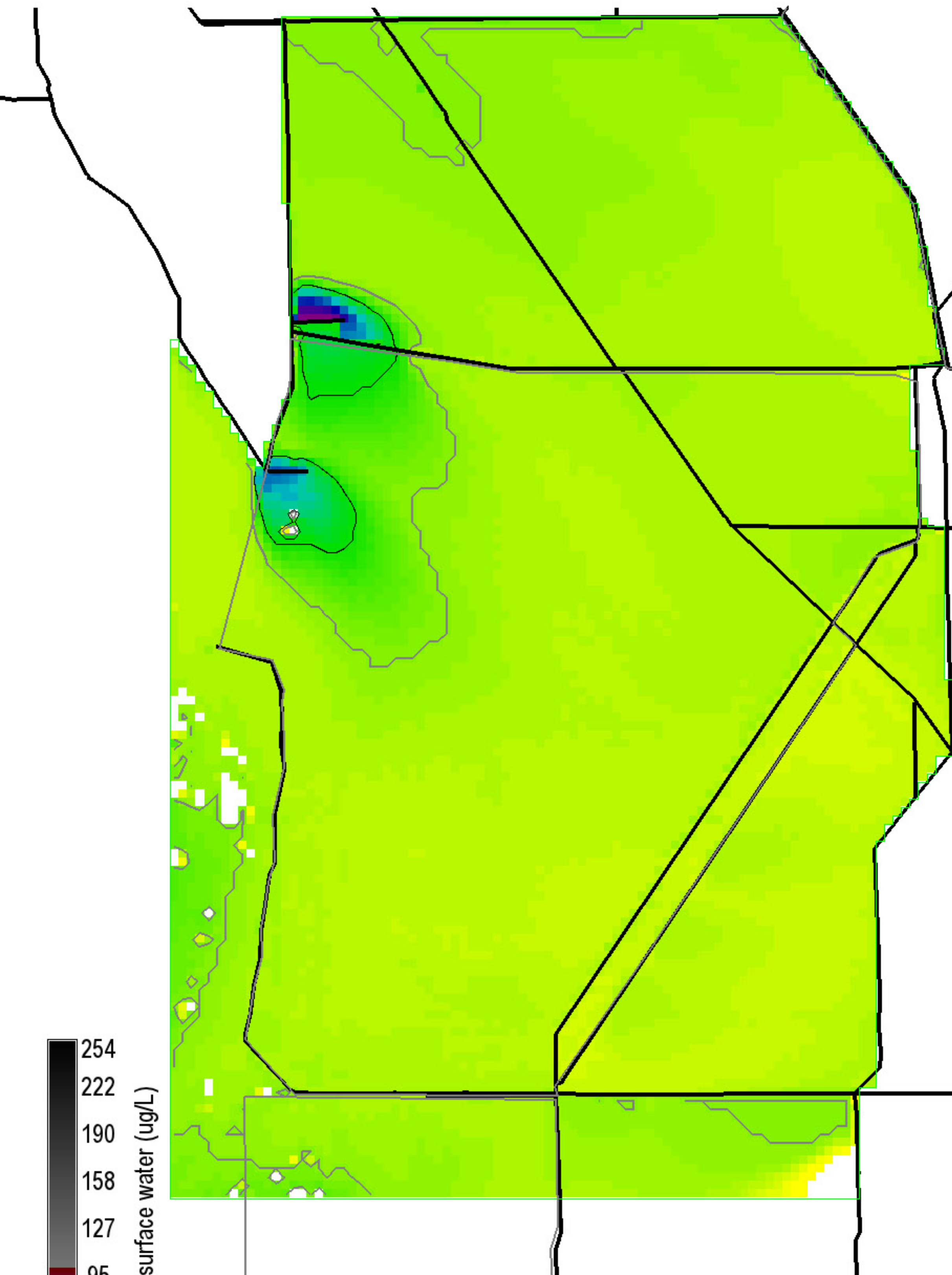

254
222
190
158
127
95
63
31
0

P conc. surface water (ug/L)

Grey, black isolines at 10, 20 ug/L
 36300 ha of landscape is ≥ 10 ug/L
 5600 ha of landscape is ≥ 20 ug/L
 282200 ha in landscape
 0 = white

Snail Kite Critical Habitat = grey polygons
 (WCAs -1, -2, & -3A S of I-75, part of ENP)
 Decomp Project
 ELMv2.8.4reg500 Printed: 08/09/11

-25
-18
-12
-6
0
6
12
18
25

P conc. surface water (ug/L)

Black isolines at +/- 5 ug/L
 250 ha of landscape differs by ≤ -5 ug/L
 50 ha of landscape differs by ≥ 5 ug/L
 282200 ha in landscape
 0 = white; Diffs in grey $> |-25, 25|$ ug/L

Snail Kite Critical Habitat = grey polygons
 (WCAs -1, -2, & -3A S of I-75, part of ENP)
 Decomp Project
 ELMv2.8.4reg500 Printed: 08/09/11

254
222
190
158
127
95
63
31
0

P conc. surface water (ug/L)

Grey, black isolines at 10, 20 ug/L
 35900 ha of landscape is ≥ 10 ug/L
 5325 ha of landscape is ≥ 20 ug/L
 282200 ha in landscape
 0 = white

Snail Kite Critical Habitat = grey polygons
 (WCAs -1, -2, & -3A S of I-75, part of ENP)
 Decomp Project
 ELMv2.8.4reg500 Printed: 08/09/11

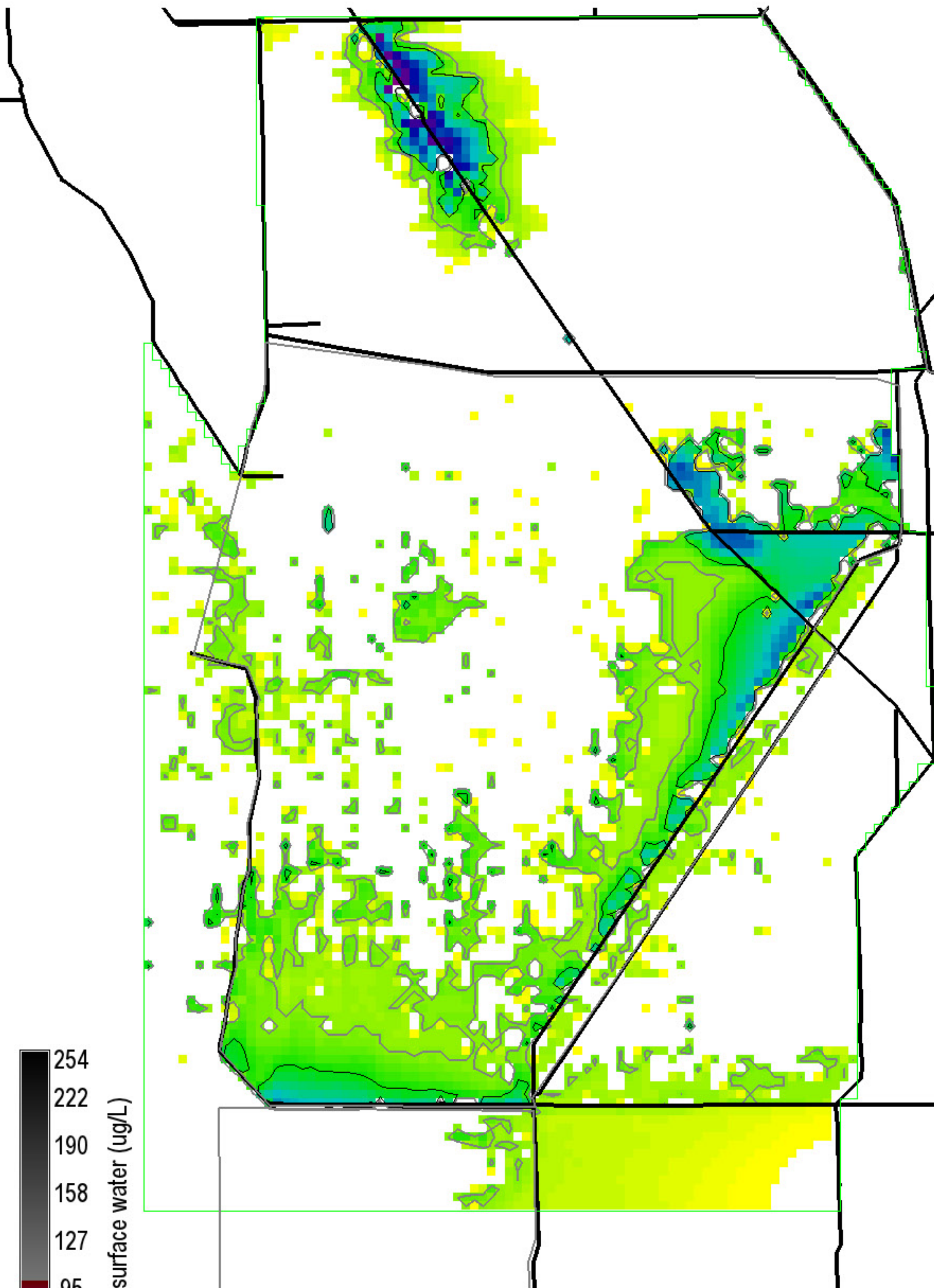

P conc. surface water (ug/L)

Grey, black isolines at 10, 20 ug/L

50200 ha of landscape is ≥ 10 ug/L

16500 ha of landscape is ≥ 20 ug/L

282200 ha in landscape

0 = white

Snail Kite Critical Habitat = grey polygons (WCAs -1, -2, & -3A S of I-75, part of ENP)

Decomp Project ELMv2.8.4reg500 Printed: 08/09/11

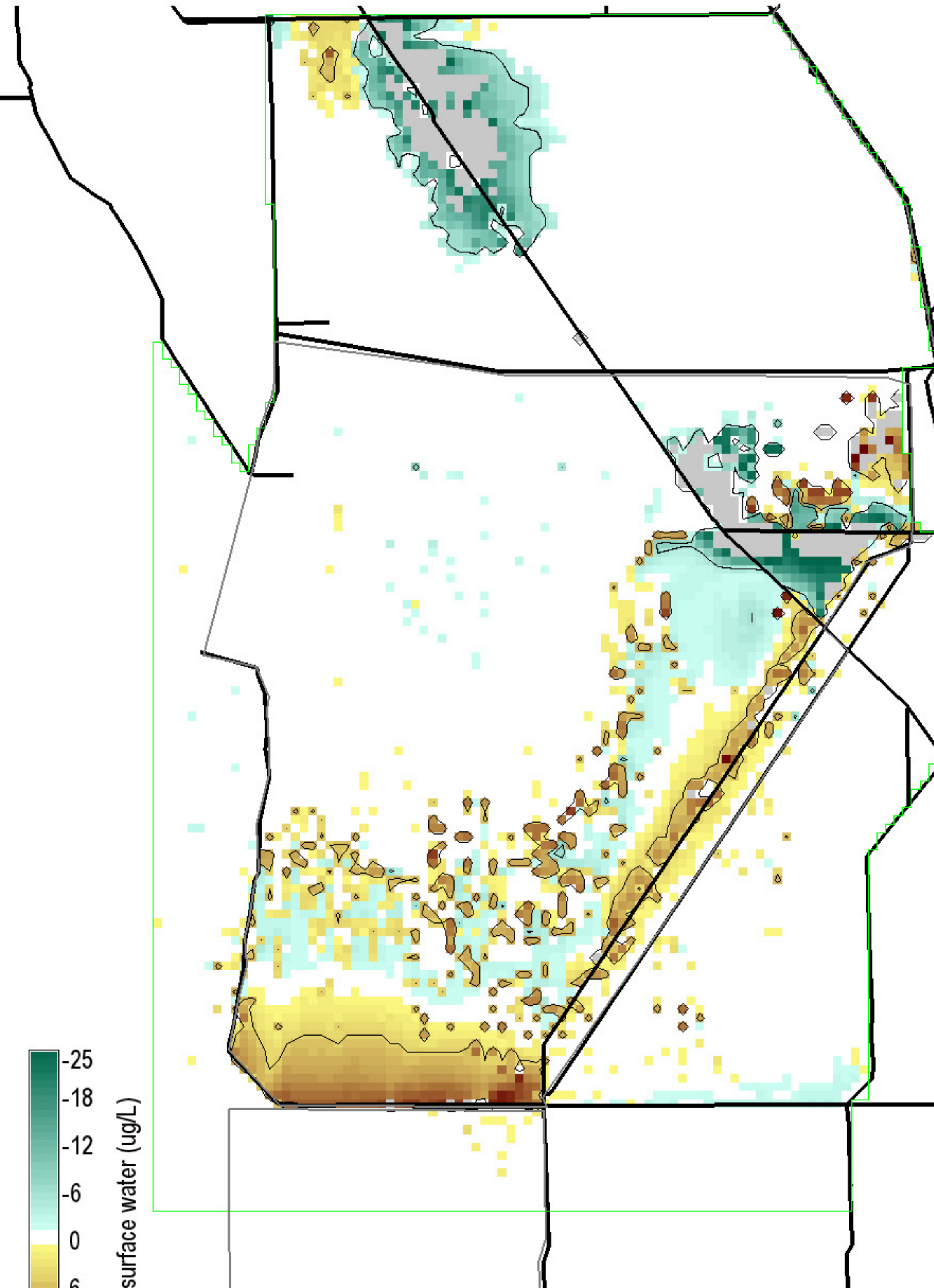

P conc. surface water (ug/L)

Black isolines at ± 5 ug/L

14925 ha of landscape differs by ≤ -5 ug/L

18425 ha of landscape differs by ≥ 5 ug/L

282200 ha in landscape

0 = white; Diffs in grey $> | -25, 25 |$ ug/L

Snail Kite Critical Habitat = grey polygons (WCAs -1, -2, & -3A S of I-75, part of ENP)

Decomp Project ELMv2.8.4reg500 Printed: 08/09/11

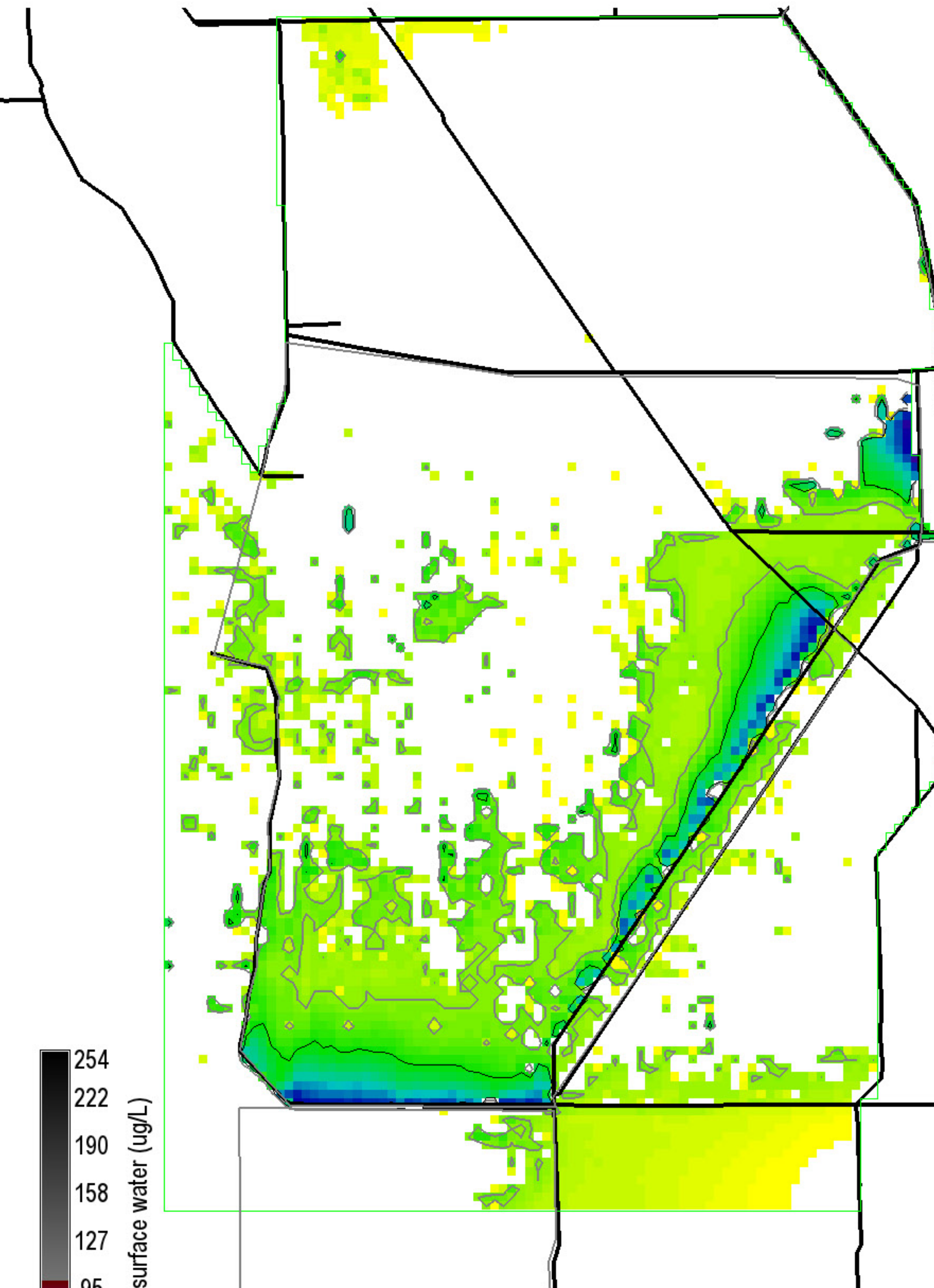

P conc. surface water (ug/L)

Grey, black isolines at 10, 20 ug/L

45200 ha of landscape is ≥ 10 ug/L

11850 ha of landscape is ≥ 20 ug/L

282200 ha in landscape

0 = white

Snail Kite Critical Habitat = grey polygons (WCAs -1, -2, & -3A S of I-75, part of ENP)

Decomp Project ELMv2.8.4reg500 Printed: 08/09/11

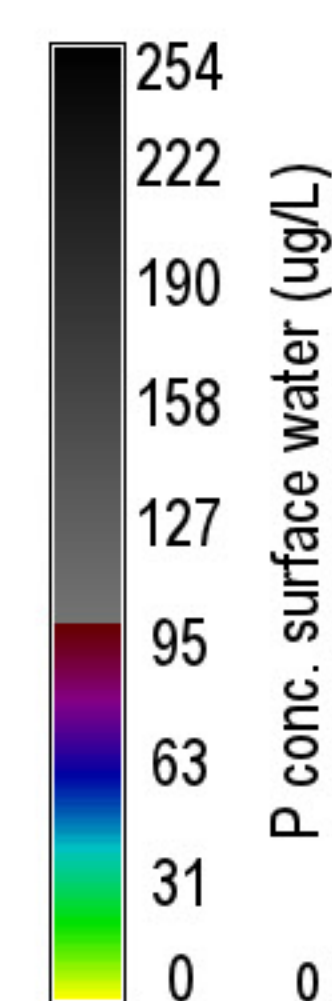
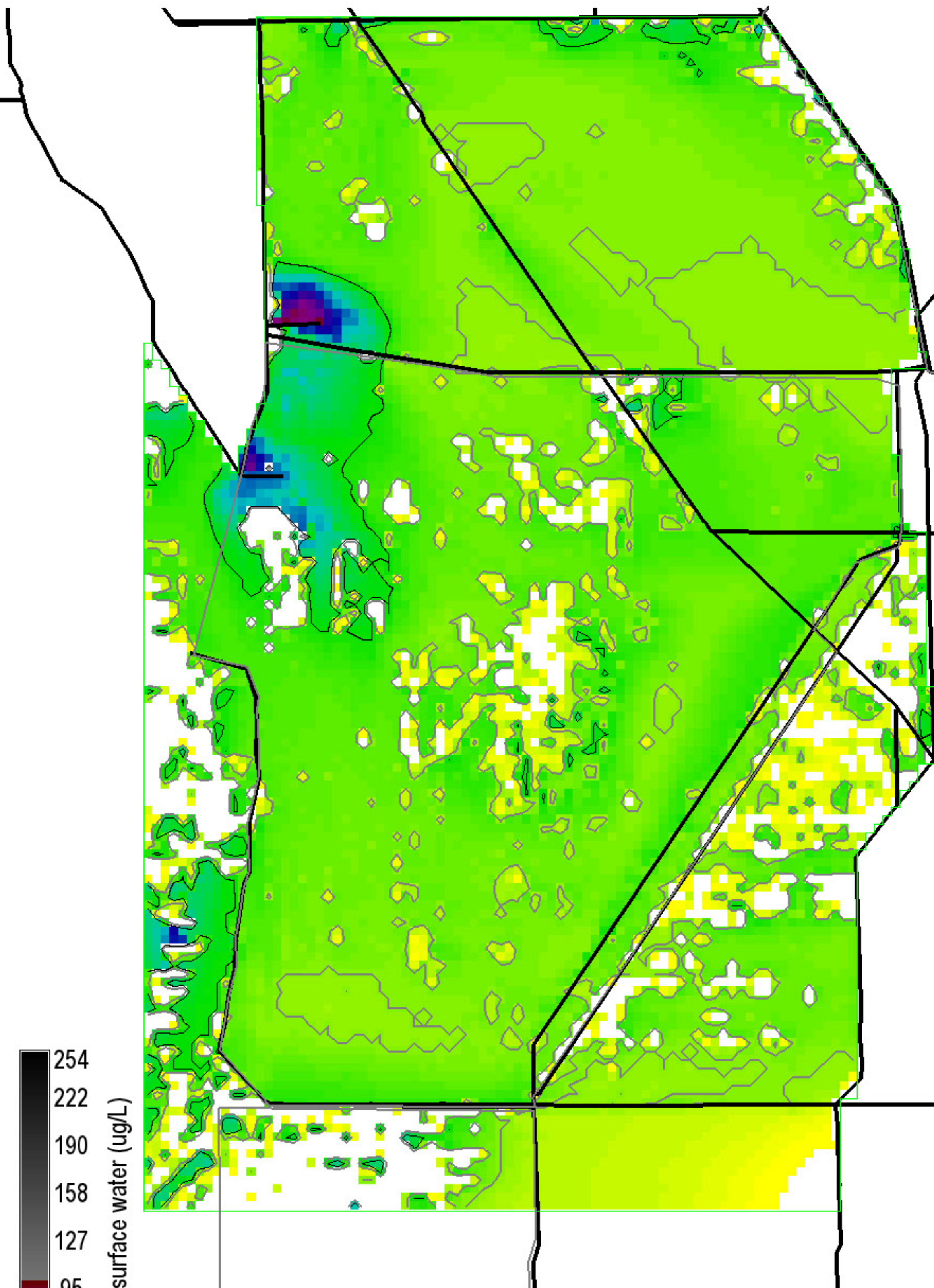

P conc. surface water (ug/L)
 Grey, black isolines at 10, 20 ug/L
 198825 ha of landscape is ≥ 10 ug/L
 24150 ha of landscape is ≥ 20 ug/L
 282200 ha in landscape
 0 = white

Snail Kite Critical Habitat = grey polygons
 (WCAs -1, -2, & -3A S of I-75, part of ENP)
 Decomp Project
 ELMv2.8.4reg500 Printed: 08/09/11

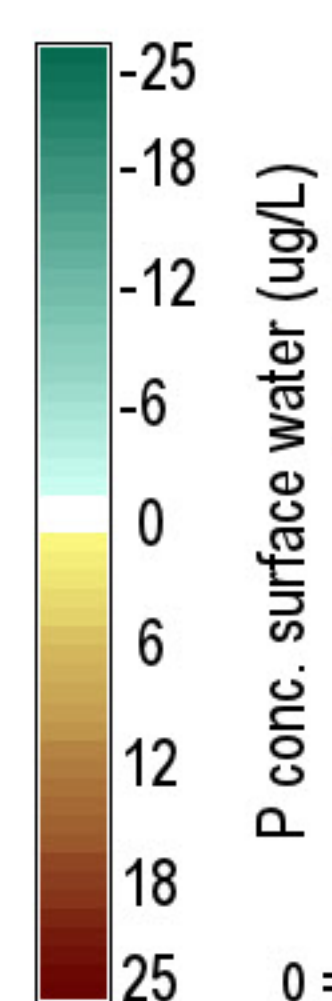
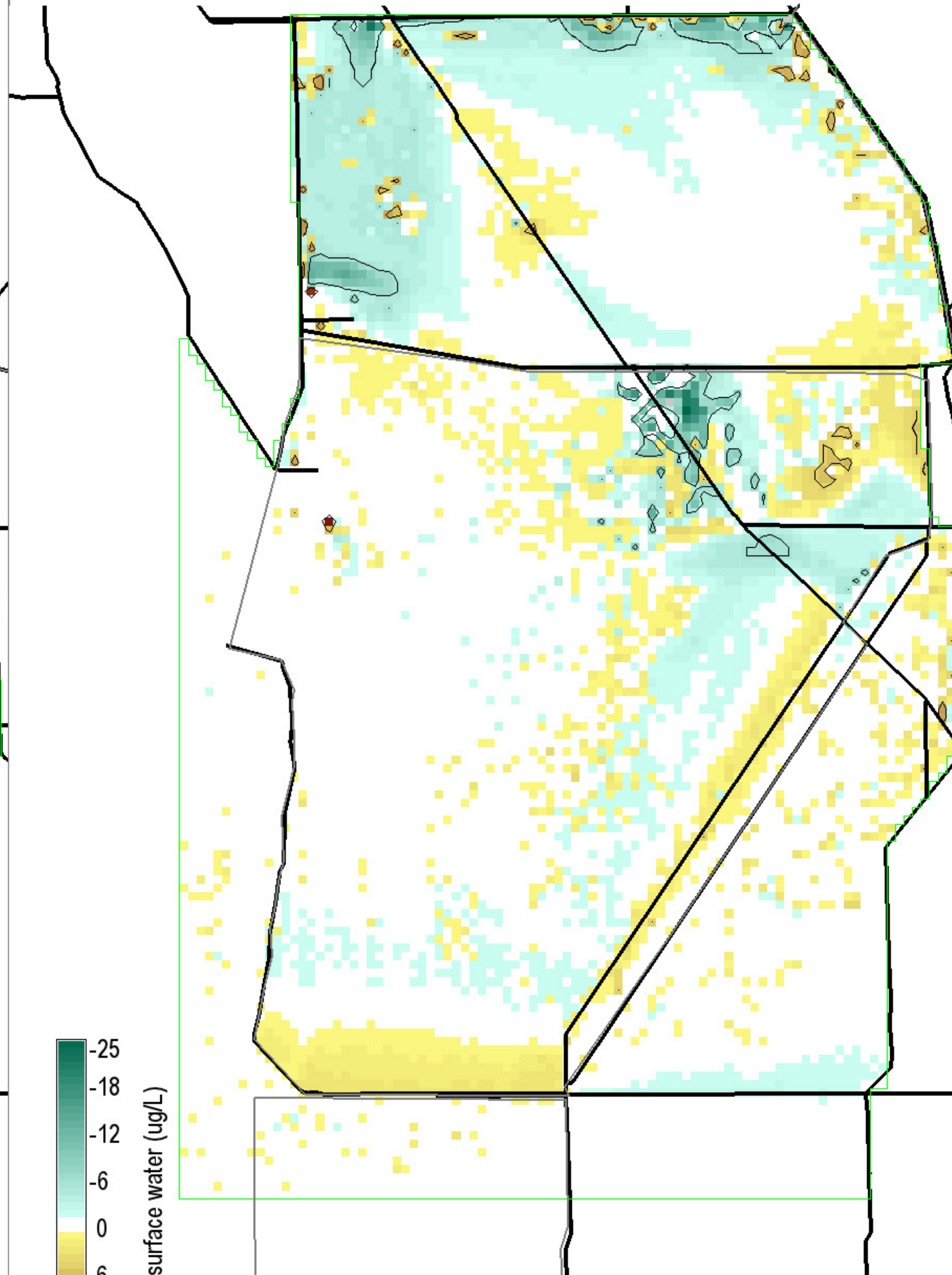

P conc. surface water (ug/L)
 Black isolines at +/- 5 ug/L
 7225 ha of landscape differs by ≤ -5 ug/L
 2700 ha of landscape differs by ≥ 5 ug/L
 282200 ha in landscape
 0 = white; Diffs in grey $> |-25, 25|$ ug/L

Snail Kite Critical Habitat = grey polygons
 (WCAs -1, -2, & -3A S of I-75, part of ENP)
 Decomp Project
 ELMv2.8.4reg500 Printed: 08/09/11

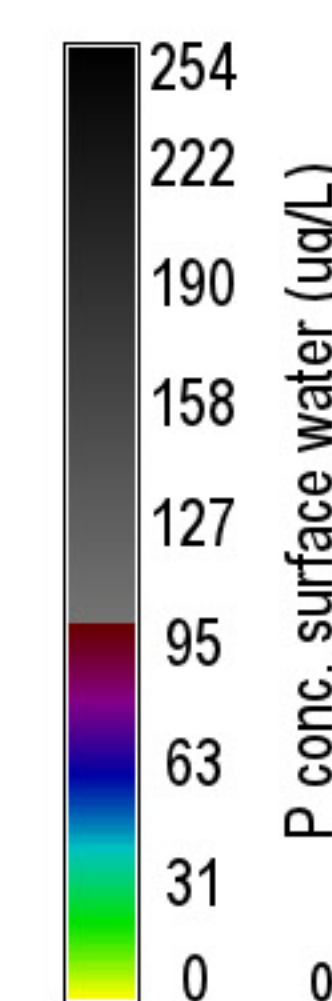
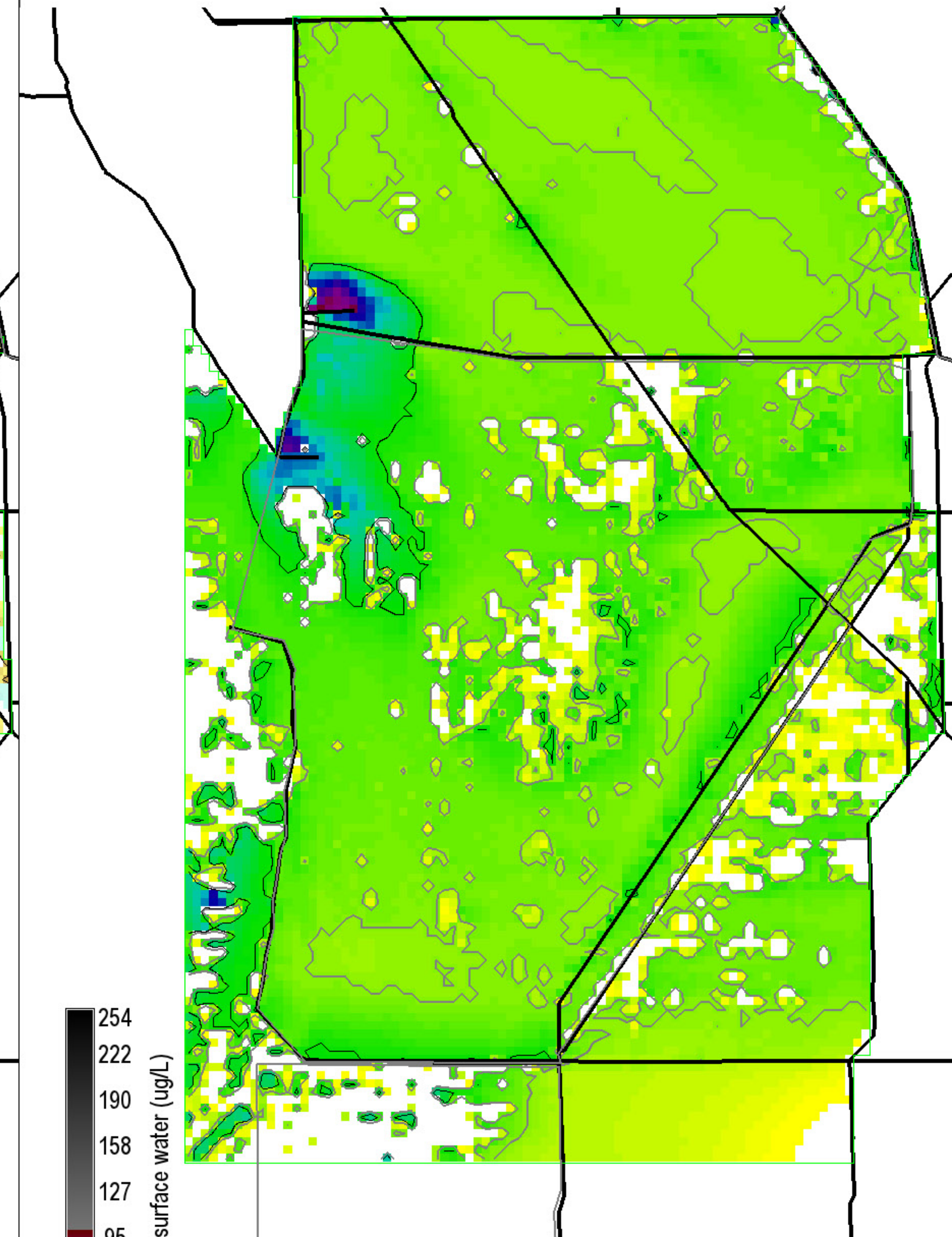

P conc. surface water (ug/L)
 Grey, black isolines at 10, 20 ug/L
 191650 ha of landscape is ≥ 10 ug/L
 24300 ha of landscape is ≥ 20 ug/L
 282200 ha in landscape
 0 = white

Snail Kite Critical Habitat = grey polygons
 (WCAs -1, -2, & -3A S of I-75, part of ENP)
 Decomp Project
 ELMv2.8.4reg500 Printed: 08/09/11

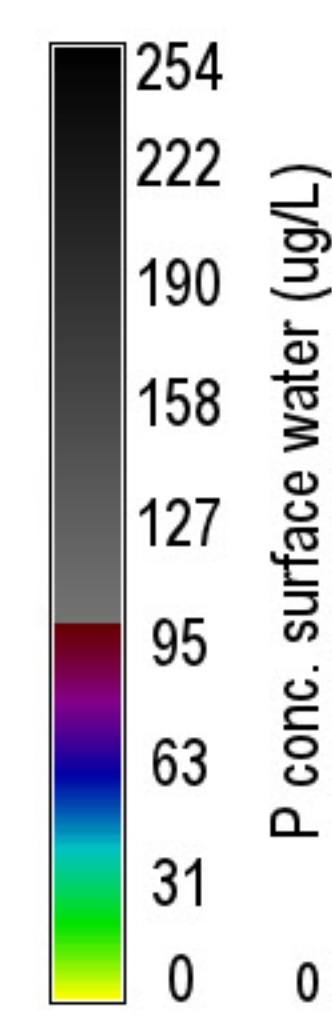
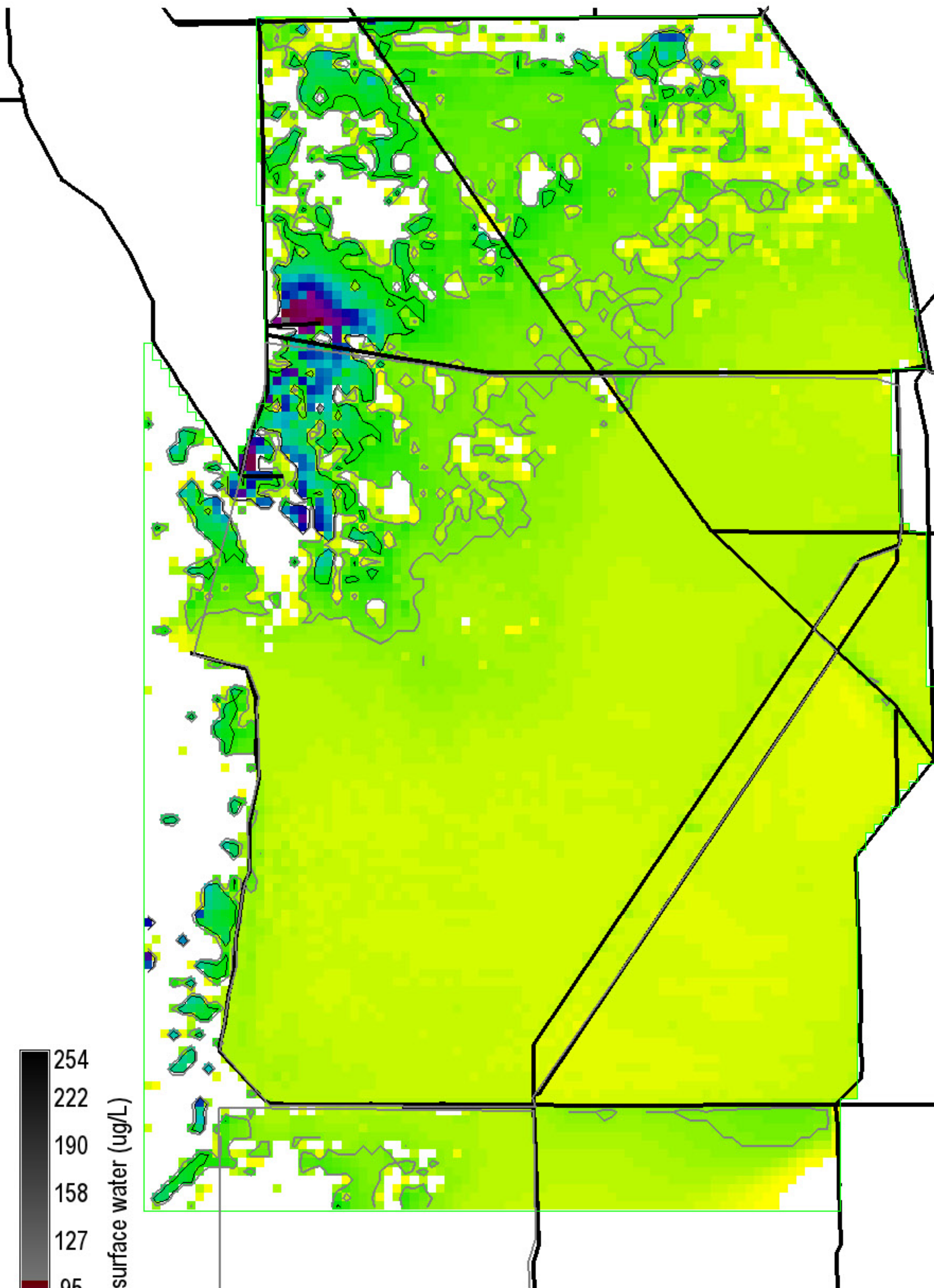

P conc. surface water (ug/L)

Grey, black isolines at 10, 20 ug/L

63800 ha of landscape is ≥ 10 ug/L

17875 ha of landscape is ≥ 20 ug/L

282200 ha in landscape

0 = white

Snail Kite Critical Habitat = grey polygons (WCAs -1, -2, & -3A S of I-75, part of ENP)

Decomp Project
ELMv2.8.4reg500 Printed: 08/09/11

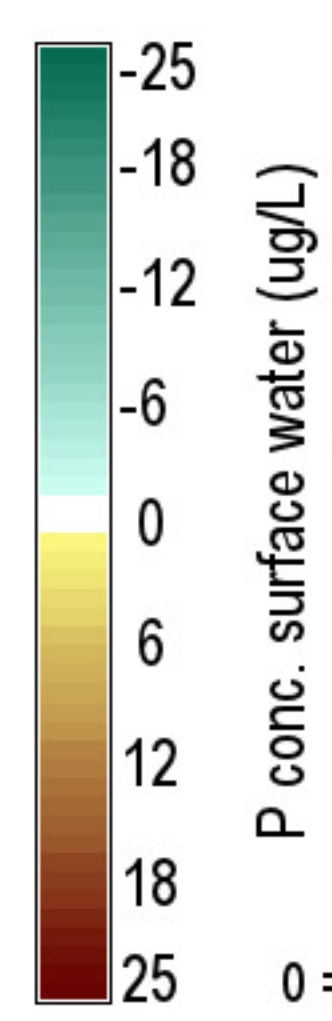
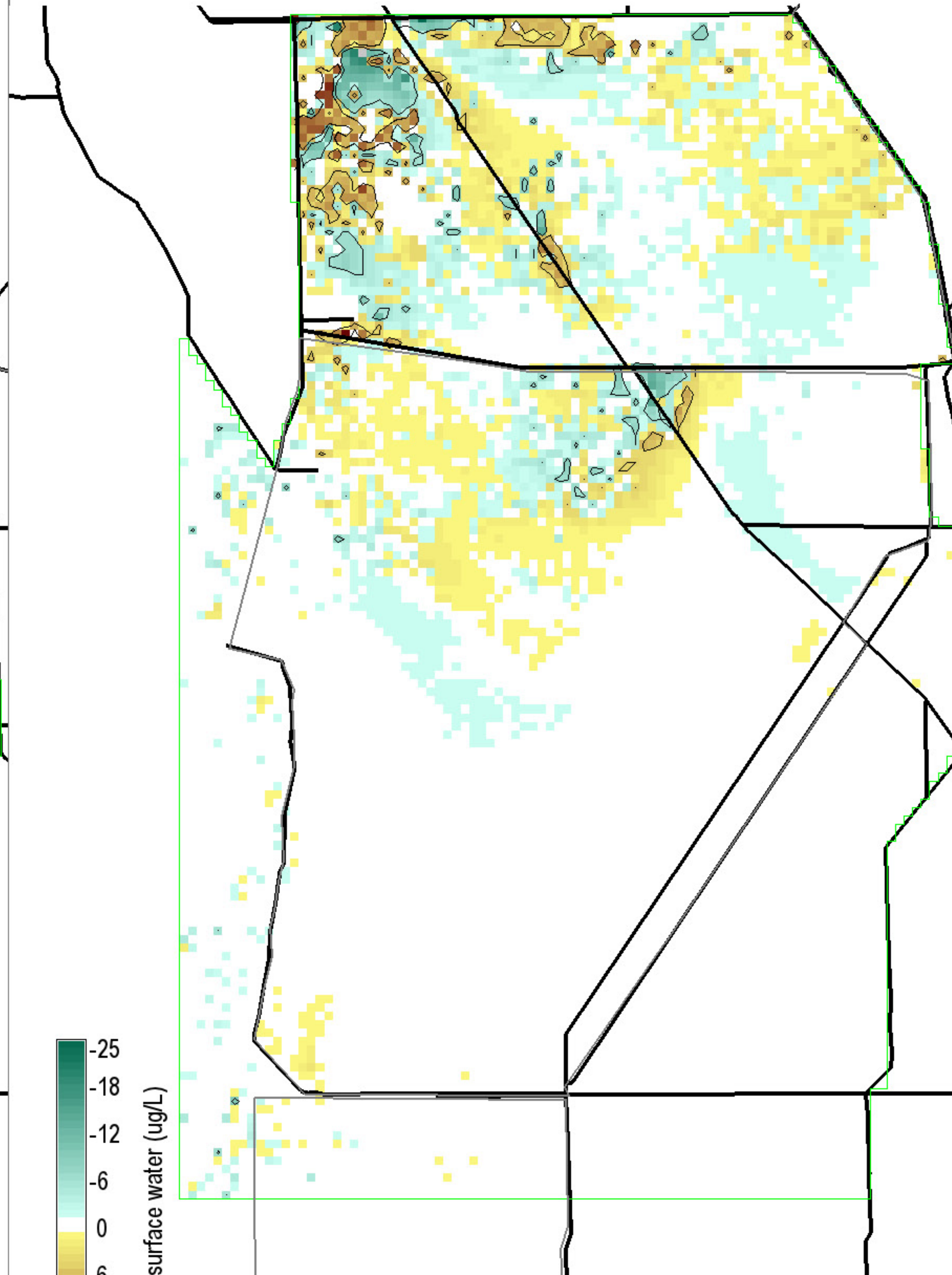

P conc. surface water (ug/L)

Black isolines at ± 5 ug/L

5950 ha of landscape differs by ≤ -5 ug/L

6400 ha of landscape differs by ≥ 5 ug/L

282200 ha in landscape

0 = white; Diffs in grey $> | -25, 25 |$ ug/L

Snail Kite Critical Habitat = grey polygons (WCAs -1, -2, & -3A S of I-75, part of ENP)

Decomp Project
ELMv2.8.4reg500 Printed: 08/09/11

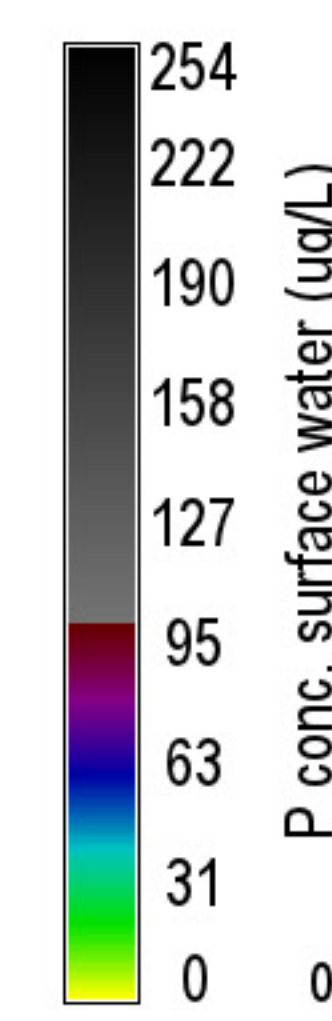
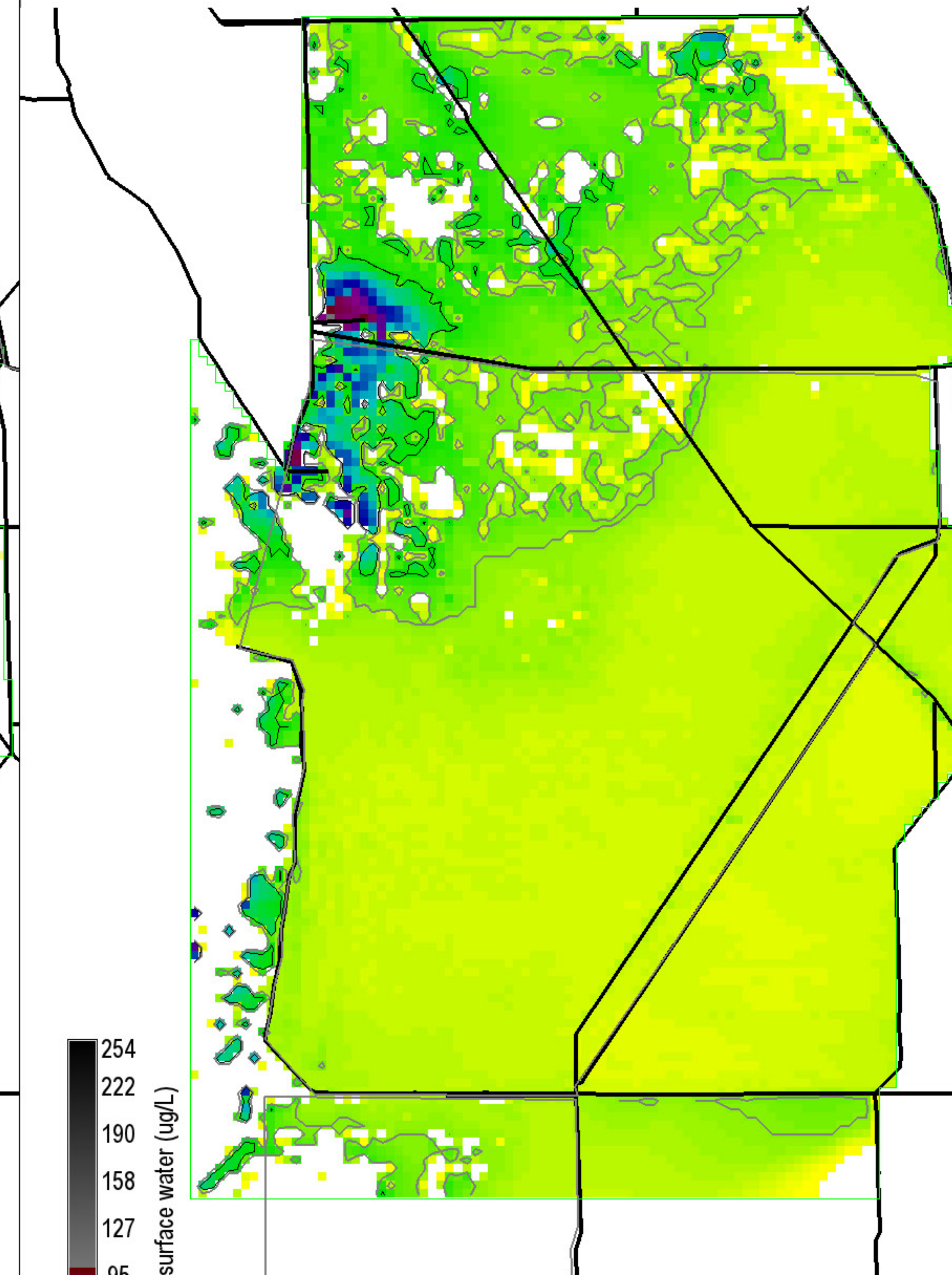

P conc. surface water (ug/L)

Grey, black isolines at 10, 20 ug/L

65950 ha of landscape is ≥ 10 ug/L

15575 ha of landscape is ≥ 20 ug/L

282200 ha in landscape

0 = white

Snail Kite Critical Habitat = grey polygons (WCAs -1, -2, & -3A S of I-75, part of ENP)

Decomp Project
ELMv2.8.4reg500 Printed: 08/09/11

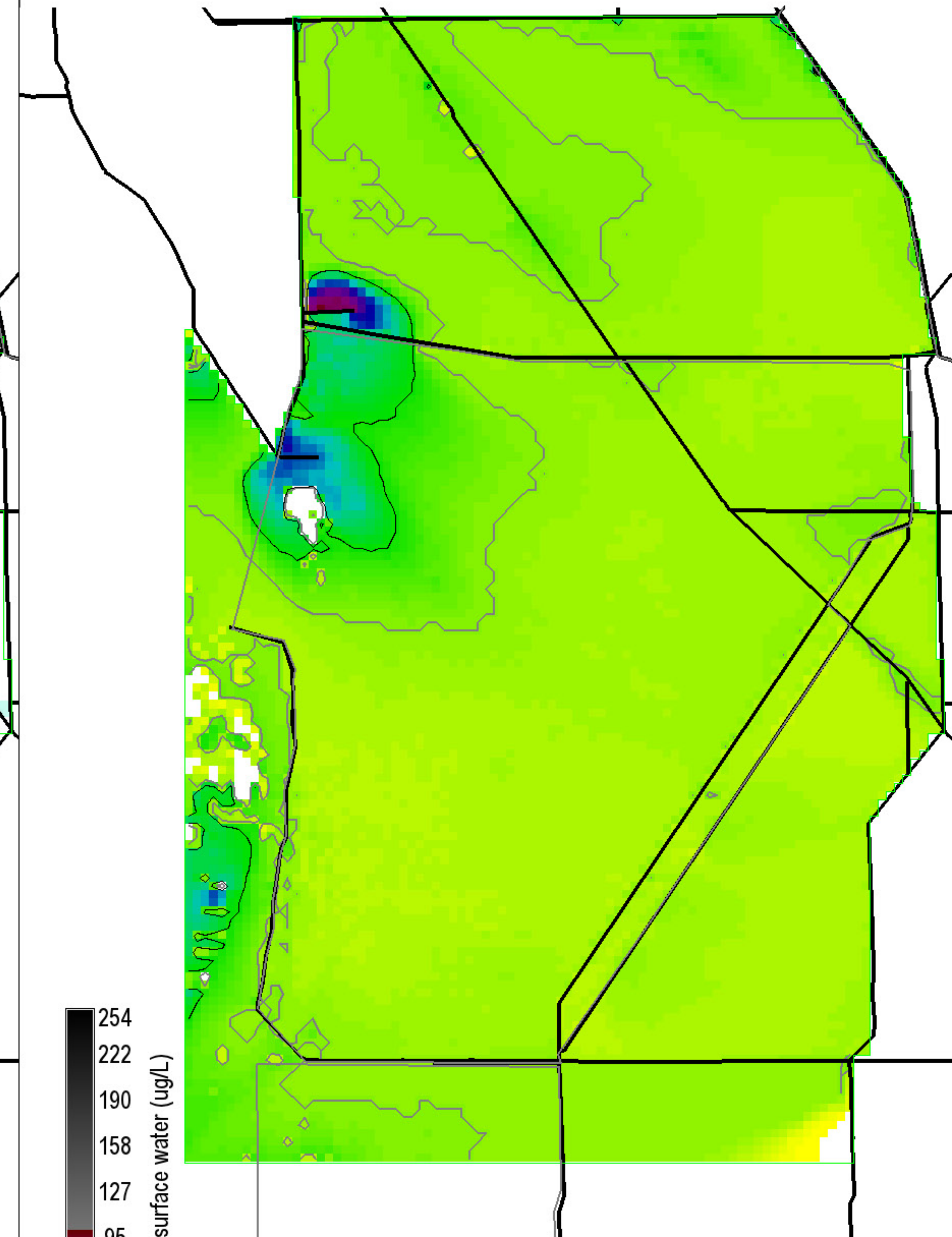
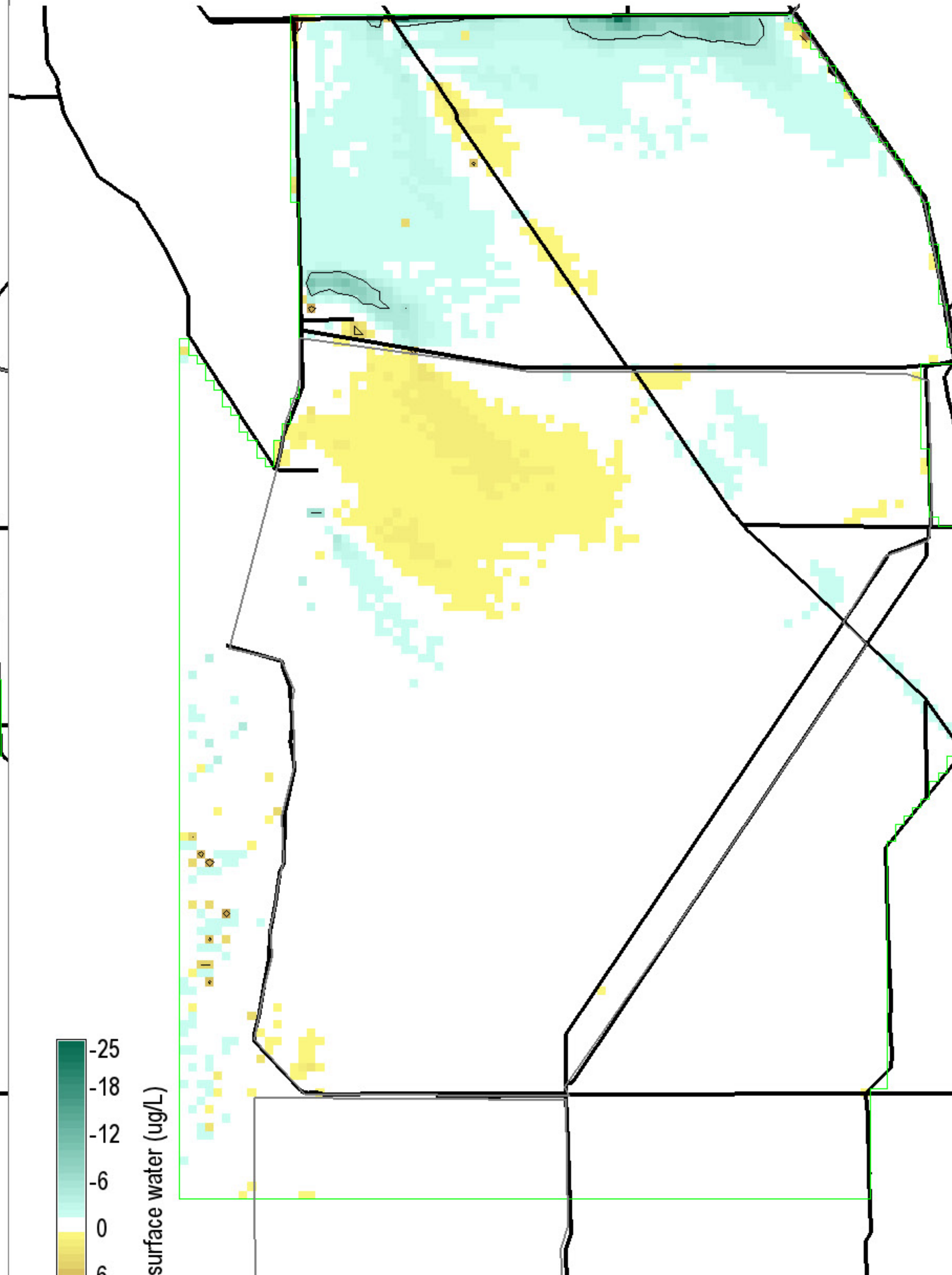
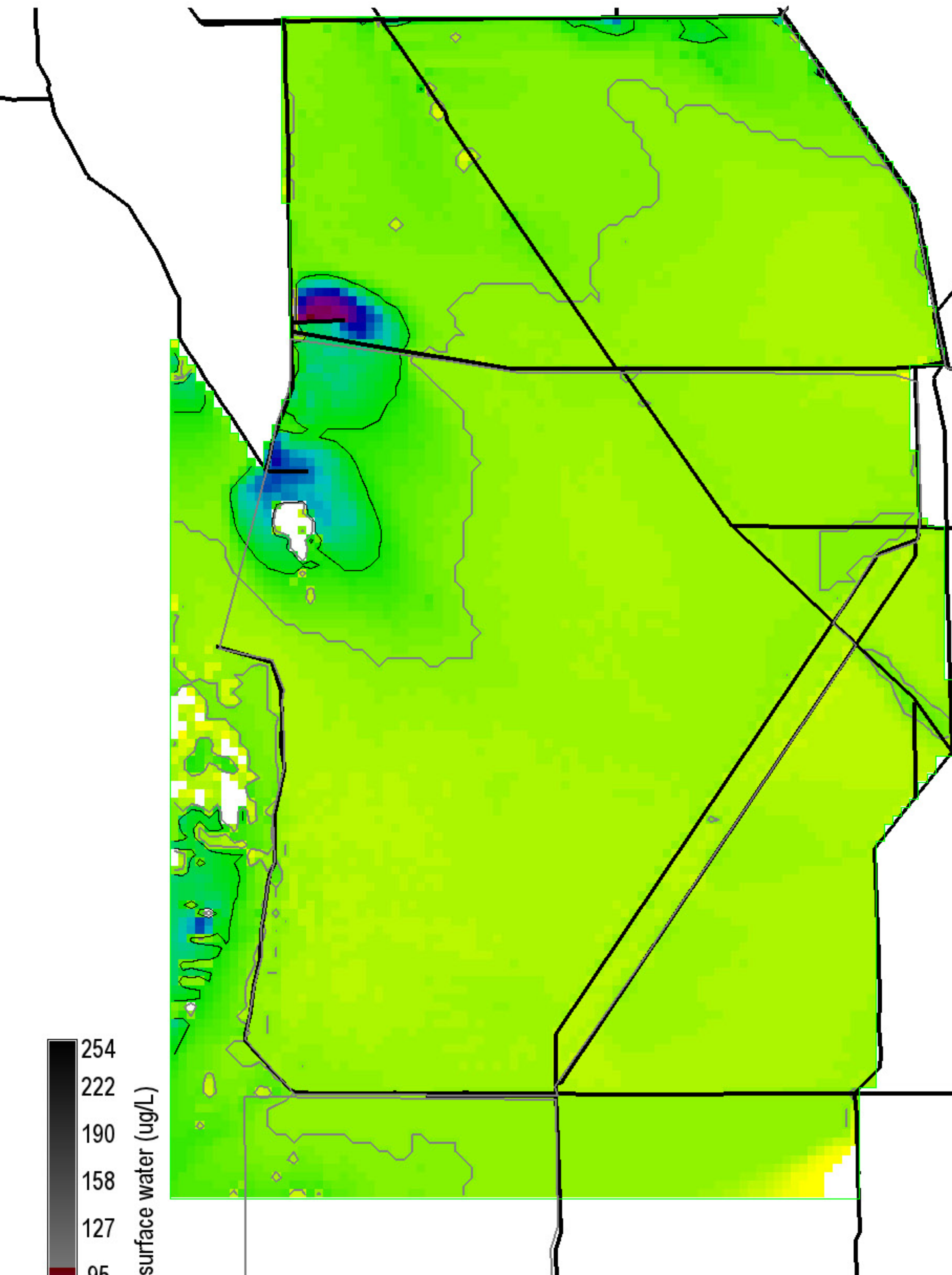

254
222
190
158
127
95
63
31
0

P conc. surface water (ug/L)

0 = white

Grey, black isolines at 10, 20 ug/L
 90425 ha of landscape is ≥ 10 ug/L
 14650 ha of landscape is ≥ 20 ug/L
 282200 ha in landscape

Snail Kite Critical Habitat = grey polygons
 (WCAs -1, -2, & -3A S of I-75, part of ENP)
 Decomp Project
 ELMv2.8.4reg500 Printed: 08/09/11

-25
-18
-12
-6
0
6
12
18
25

P conc. surface water (ug/L)

0 = white; Diffs in grey $> |-25, 25|$ ug/L

Black isolines at ± 5 ug/L
 2775 ha of landscape differs by ≤ -5 ug/L
 475 ha of landscape differs by ≥ 5 ug/L
 282200 ha in landscape

Snail Kite Critical Habitat = grey polygons
 (WCAs -1, -2, & -3A S of I-75, part of ENP)
 Decomp Project
 ELMv2.8.4reg500 Printed: 08/09/11

254
222
190
158
127
95
63
31
0

P conc. surface water (ug/L)

0 = white

Grey, black isolines at 10, 20 ug/L
 82600 ha of landscape is ≥ 10 ug/L
 14475 ha of landscape is ≥ 20 ug/L
 282200 ha in landscape

Snail Kite Critical Habitat = grey polygons
 (WCAs -1, -2, & -3A S of I-75, part of ENP)
 Decomp Project
 ELMv2.8.4reg500 Printed: 08/09/11