

FWO2_STA10ugL.POS_RATE.P_SUM_CELL

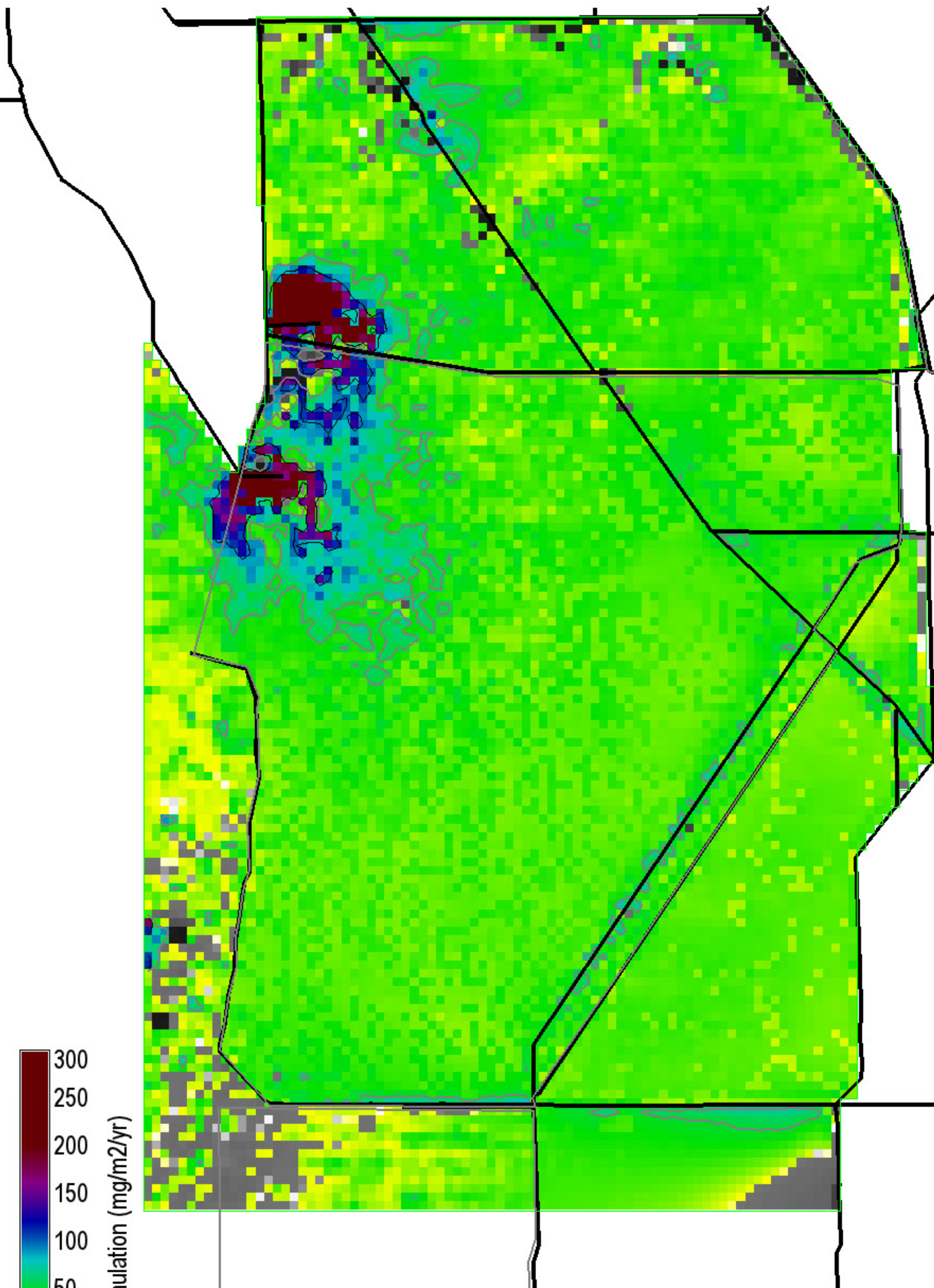

P accumulation (mg/m²/yr)

300
250
200
150
100
50
0
-50
-100

Grey, black isolines at 50, 100 mg/m²/yr

26525 ha of landscape is ≥ 50 mg/m²/yr

5475 ha of landscape is ≥ 100 mg/m²/yr

282200 ha in landscape

0 = white

Snail Kite Critical Habitat = grey polygons (WCAs -1, -2, & -3A S of I-75, part of ENP)

Decomp Project
ELMv2.8.4reg500 Printed: 07/26/11

Right Map minus Left Map



P accumulation (mg/m²/yr)

25
19
12
6
0
-6
-12
-19
-25

Black isolines at ± 10 mg/m²/yr

5275 ha of landscape differs by ≤ -10 mg/m²/yr

1675 ha of landscape differs by ≥ 10 mg/m²/yr

282200 ha in landscape

0 = white; Diffs in grey $> | -25, 25 |$ mg/m²/yr

Snail Kite Critical Habitat = grey polygons (WCAs -1, -2, & -3A S of I-75, part of ENP)

Decomp Project
ELMv2.8.4reg500 Printed: 07/26/11

ALTB_STA10ugL.POS_RATE.P_SUM_CELL

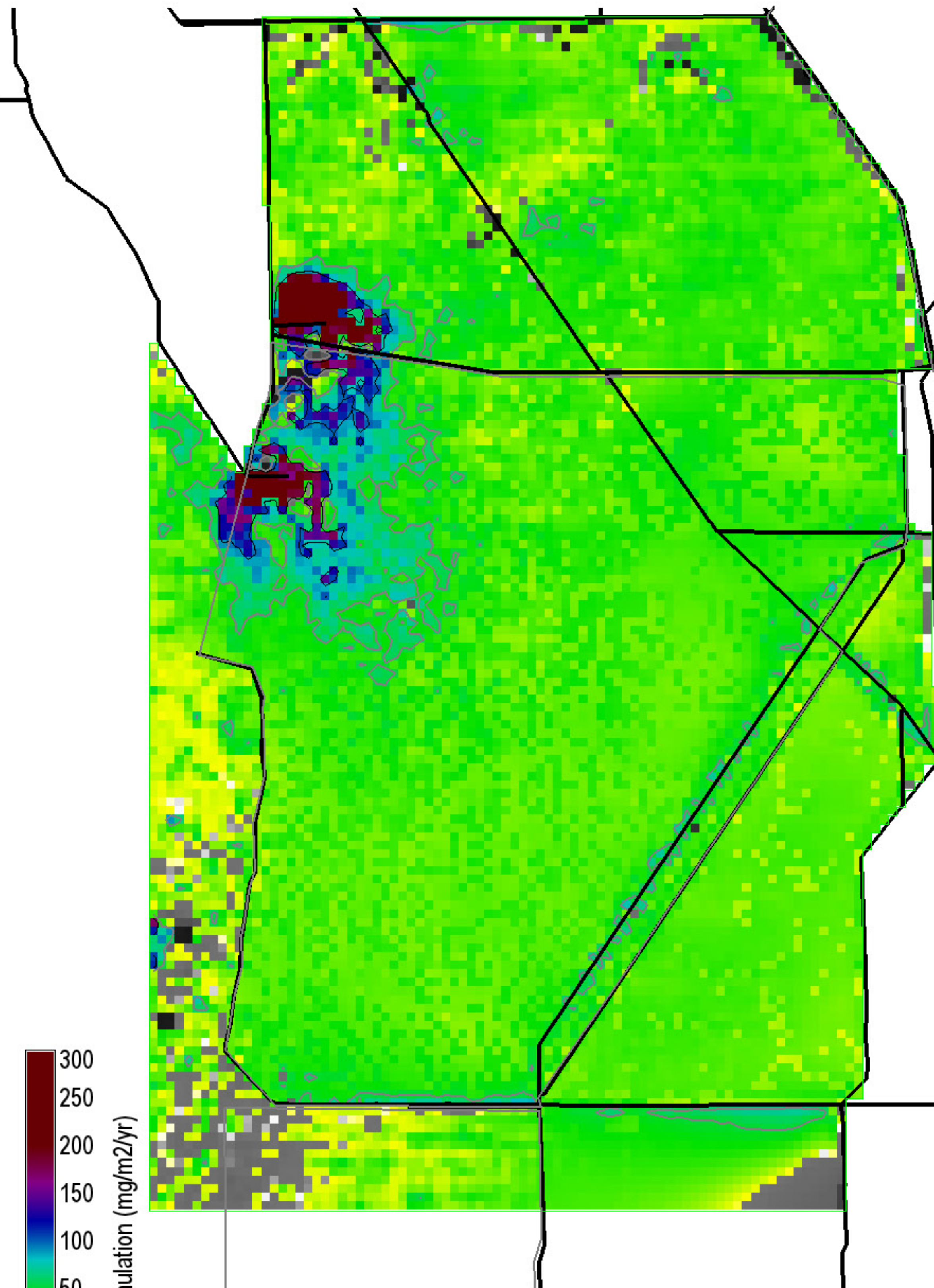

P accumulation (mg/m²/yr)

300
250
200
150
100
50
0
-50
-100

Grey, black isolines at 50, 100 mg/m²/yr

24800 ha of landscape is ≥ 50 mg/m²/yr

5600 ha of landscape is ≥ 100 mg/m²/yr

282200 ha in landscape

0 = white

Snail Kite Critical Habitat = grey polygons (WCAs -1, -2, & -3A S of I-75, part of ENP)

Decomp Project
ELMv2.8.4reg500 Printed: 07/26/11

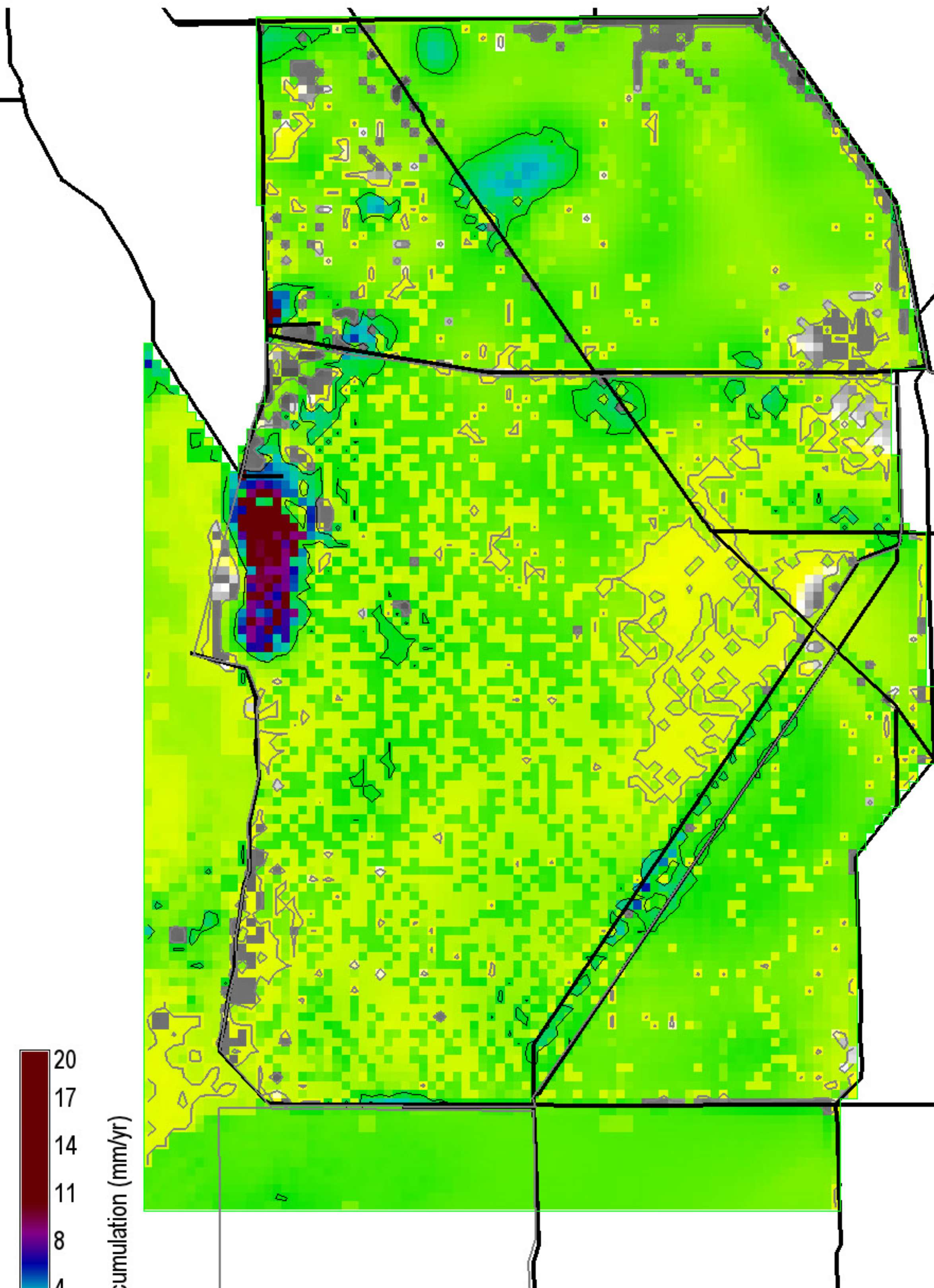

Peat accumulation (mm/yr)

Grey, black isolines at 0.25, 2.0 mm/yr
 245725 ha of landscape is ≥ 0.25 mm/yr
 18700 ha of landscape is ≥ 2.0 mm/yr
 282200 ha in landscape
 0 = white

Snail Kite Critical Habitat = grey polygons
 (WCAs -1, -2, & -3A S of I-75, part of ENP)

Decomp Project
 ELMv2.8.4reg500 Printed: 07/26/11

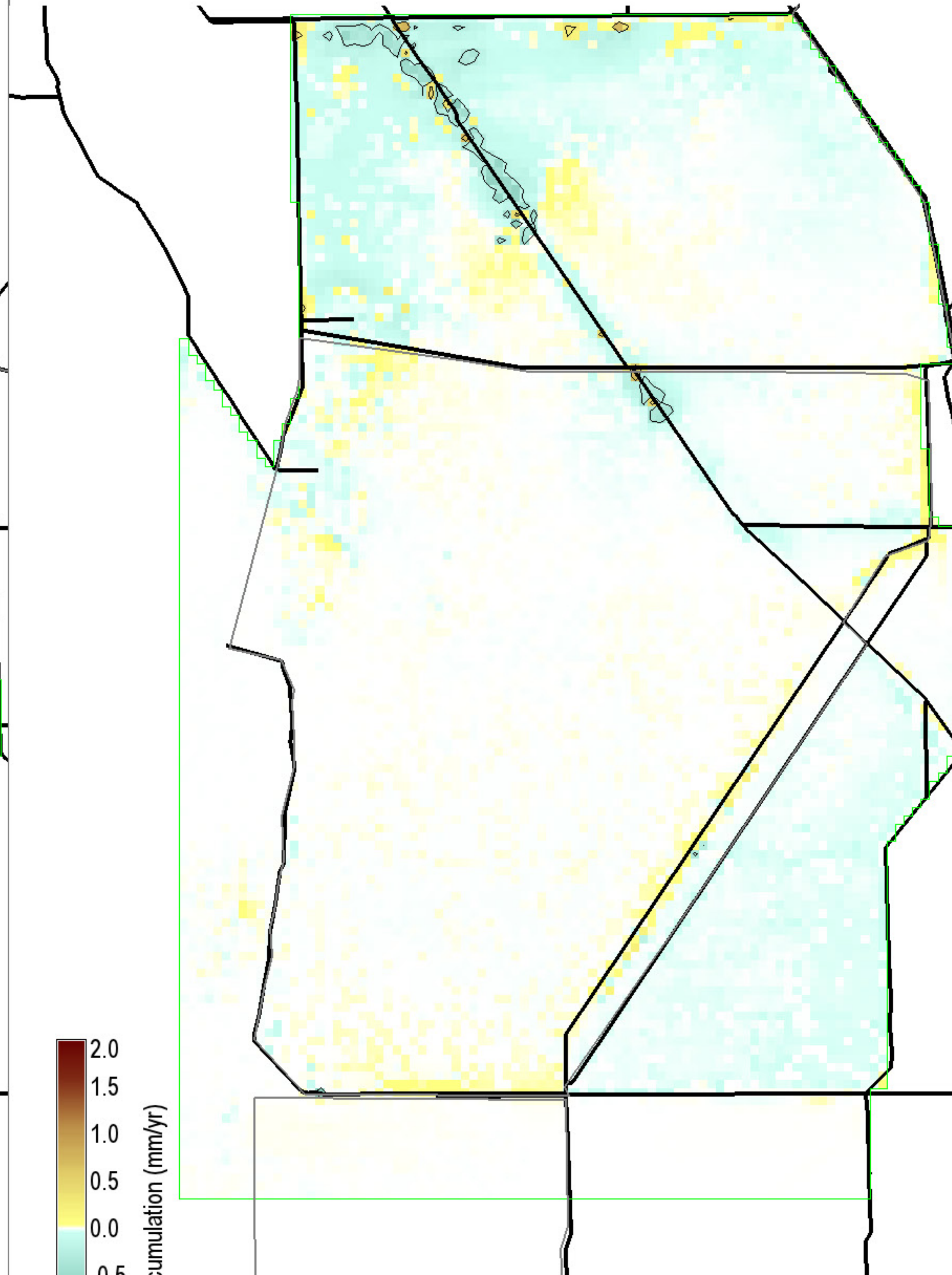

Peat accumulation (mm/yr)

Black isolines at ± 0.25 mm/yr
 2150 ha of landscape differs by ≤ -0.25 mm/yr
 500 ha of landscape differs by ≥ 0.25 mm/yr
 282200 ha in landscape
 0 = white; Diffs in grey $> |-2,2|$ mm/yr

Snail Kite Critical Habitat = grey polygons
 (WCAs -1, -2, & -3A S of I-75, part of ENP)

Decomp Project
 ELMv2.8.4reg500 Printed: 07/26/11

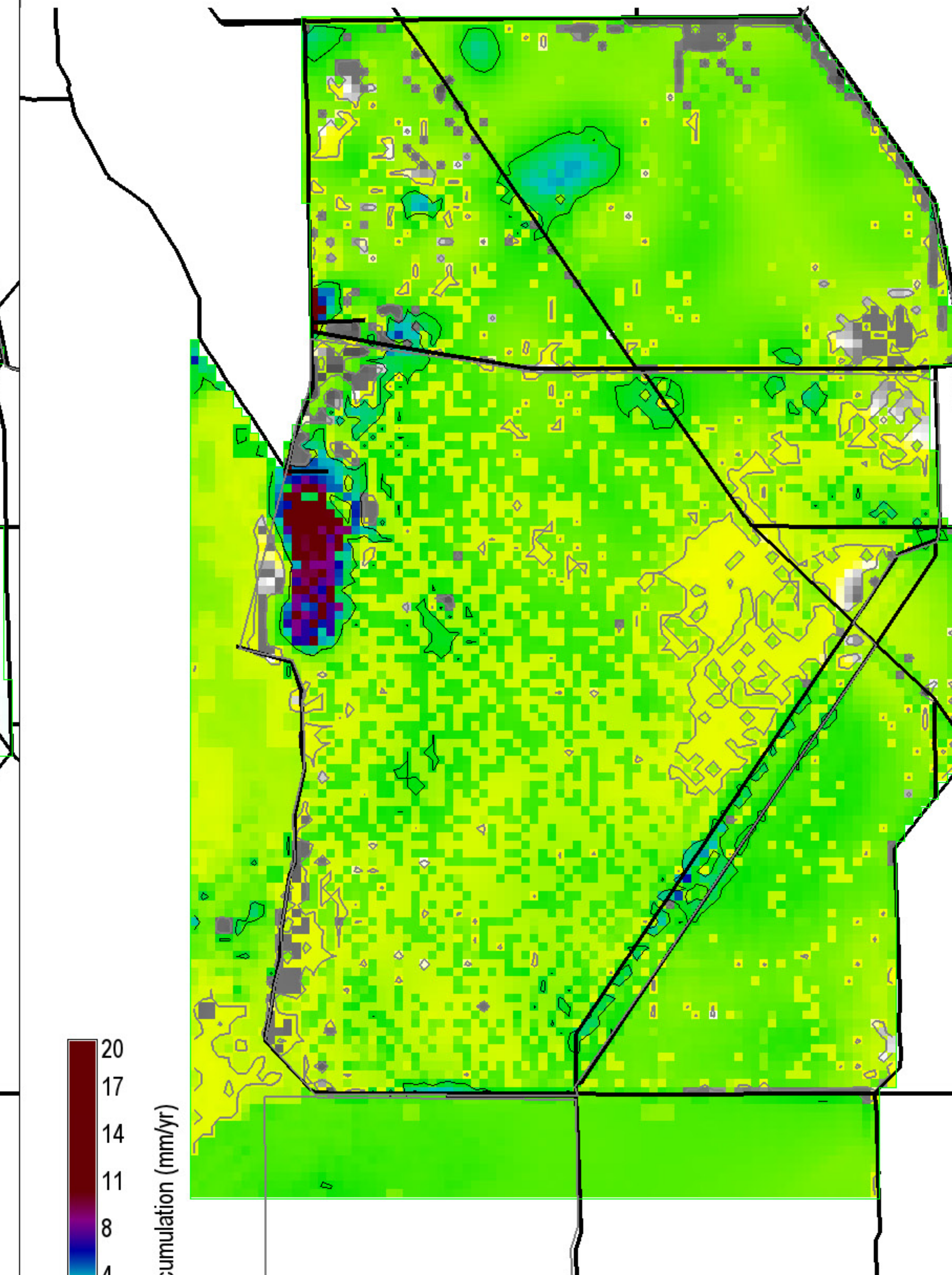

Peat accumulation (mm/yr)

Grey, black isolines at 0.25, 2.0 mm/yr
 245625 ha of landscape is ≥ 0.25 mm/yr
 18075 ha of landscape is ≥ 2.0 mm/yr
 282200 ha in landscape
 0 = white

Snail Kite Critical Habitat = grey polygons
 (WCAs -1, -2, & -3A S of I-75, part of ENP)

Decomp Project
 ELMv2.8.4reg500 Printed: 07/26/11

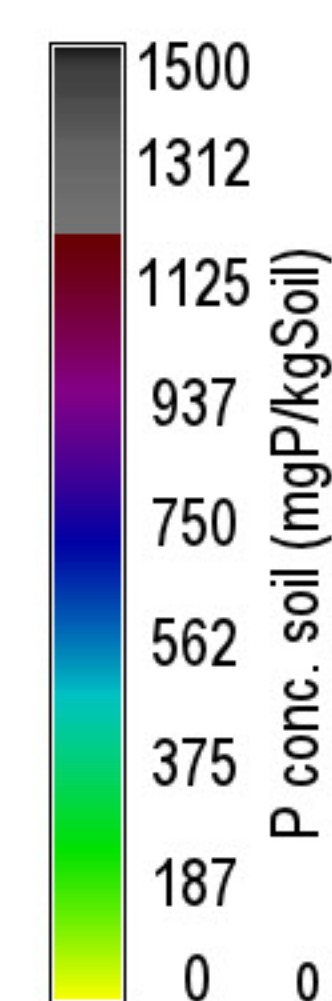
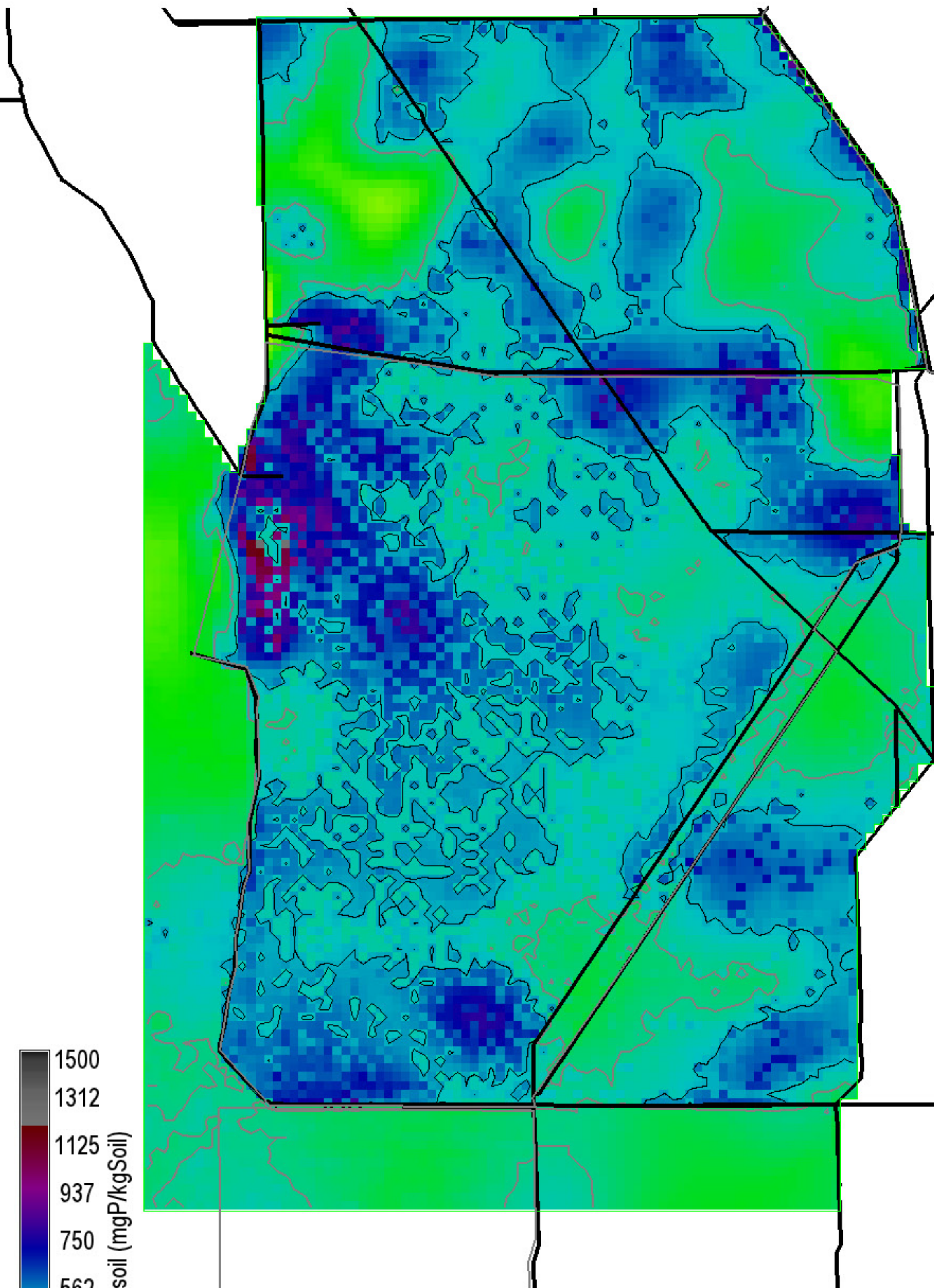

Grey, black isolines at 400, 500 mgP/kgSoil
 211550 ha of landscape is ≥ 400 mgP/kgSoil
 104225 ha of landscape is ≥ 500 mgP/kgSoil
 282200 ha in landscape
 0 = white

Snail Kite Critical Habitat = grey polygons (WCAs -1, -2, & -3A S of I-75, part of ENP)
 Decomp Project
 ELMv2.8.4reg500 Printed: 07/26/11

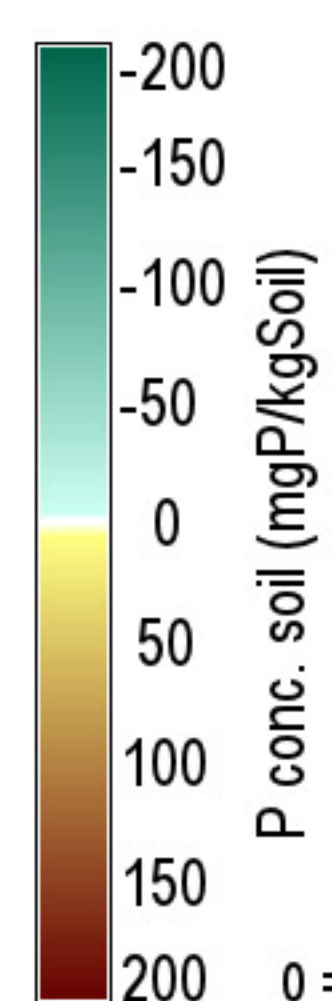
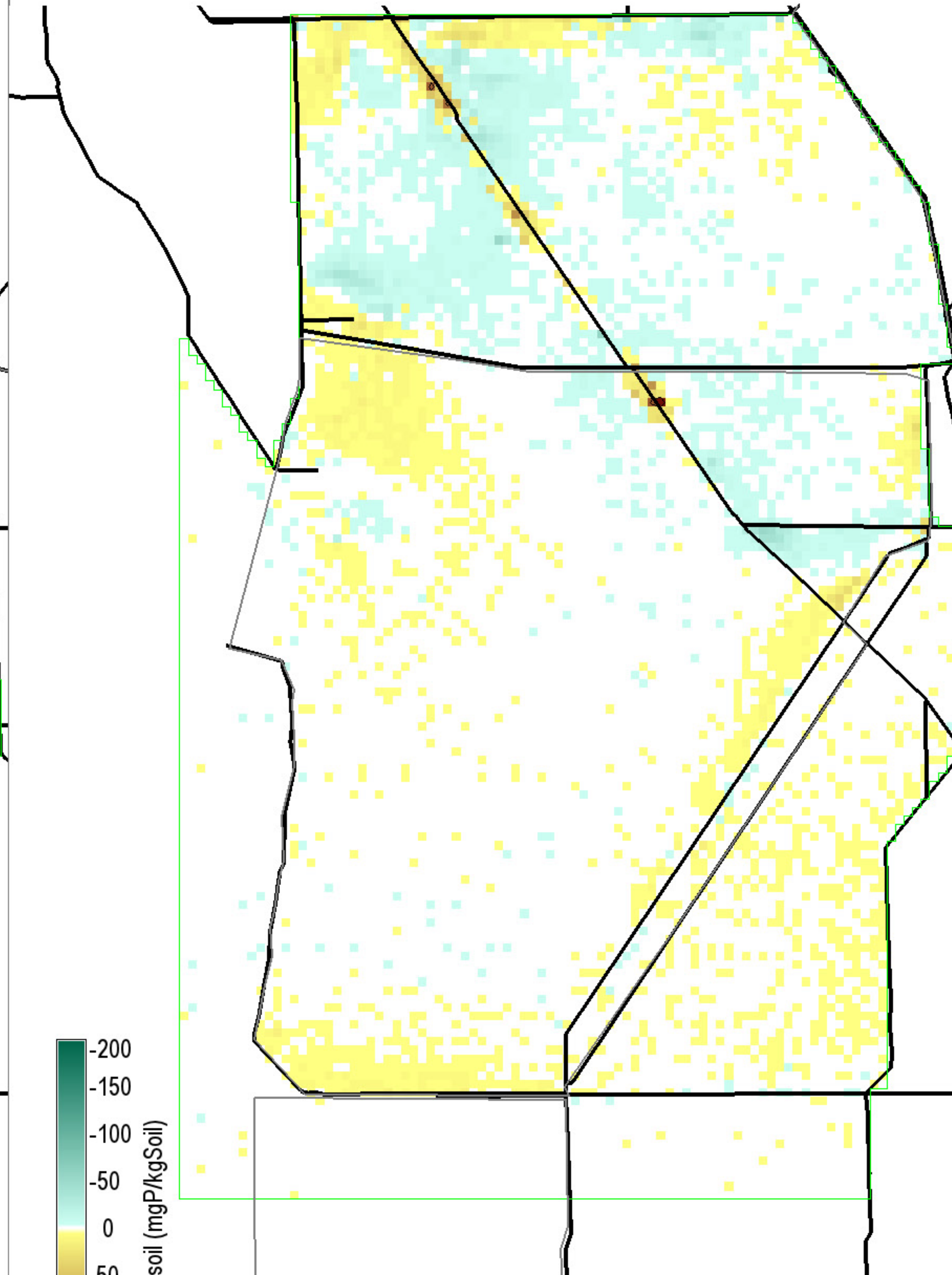

Black isolines at ± 100 mgP/kgSoil
 0 ha of landscape differs by ≤ -100 mgP/kgSoil
 100 ha of landscape differs by ≥ 100 mgP/kgSoil
 282200 ha in landscape
 0 = white; Diffs in grey $> | -200, 200 |$ mgP/kgSoil

Snail Kite Critical Habitat = grey polygons (WCAs -1, -2, & -3A S of I-75, part of ENP)
 Decomp Project
 ELMv2.8.4reg500 Printed: 07/26/11

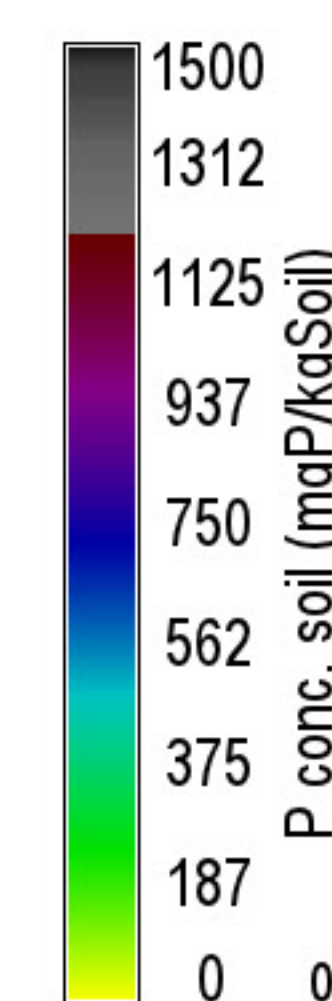
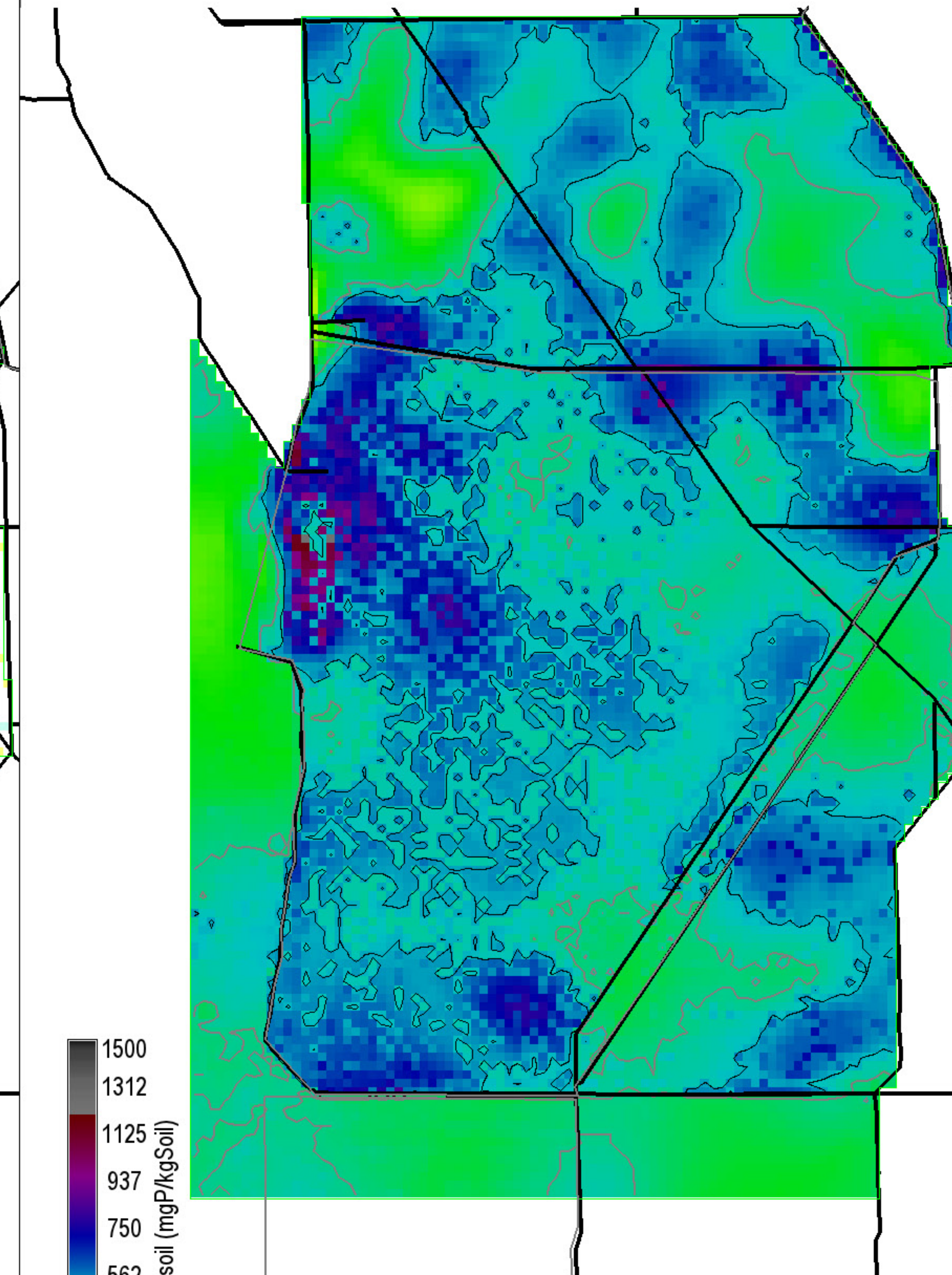

Grey, black isolines at 400, 500 mgP/kgSoil
 211700 ha of landscape is ≥ 400 mgP/kgSoil
 104500 ha of landscape is ≥ 500 mgP/kgSoil
 282200 ha in landscape
 0 = white

Snail Kite Critical Habitat = grey polygons (WCAs -1, -2, & -3A S of I-75, part of ENP)
 Decomp Project
 ELMv2.8.4reg500 Printed: 07/26/11

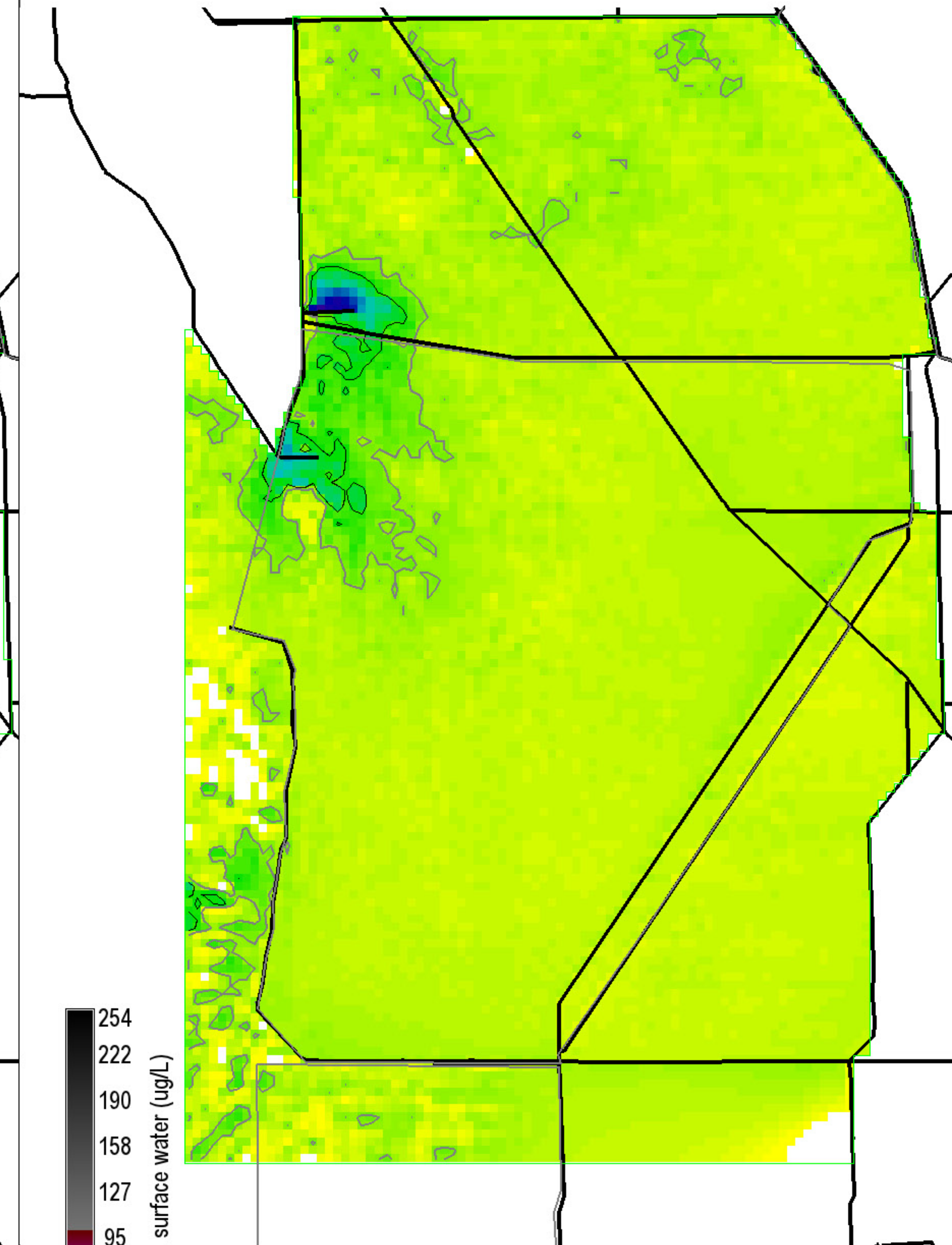
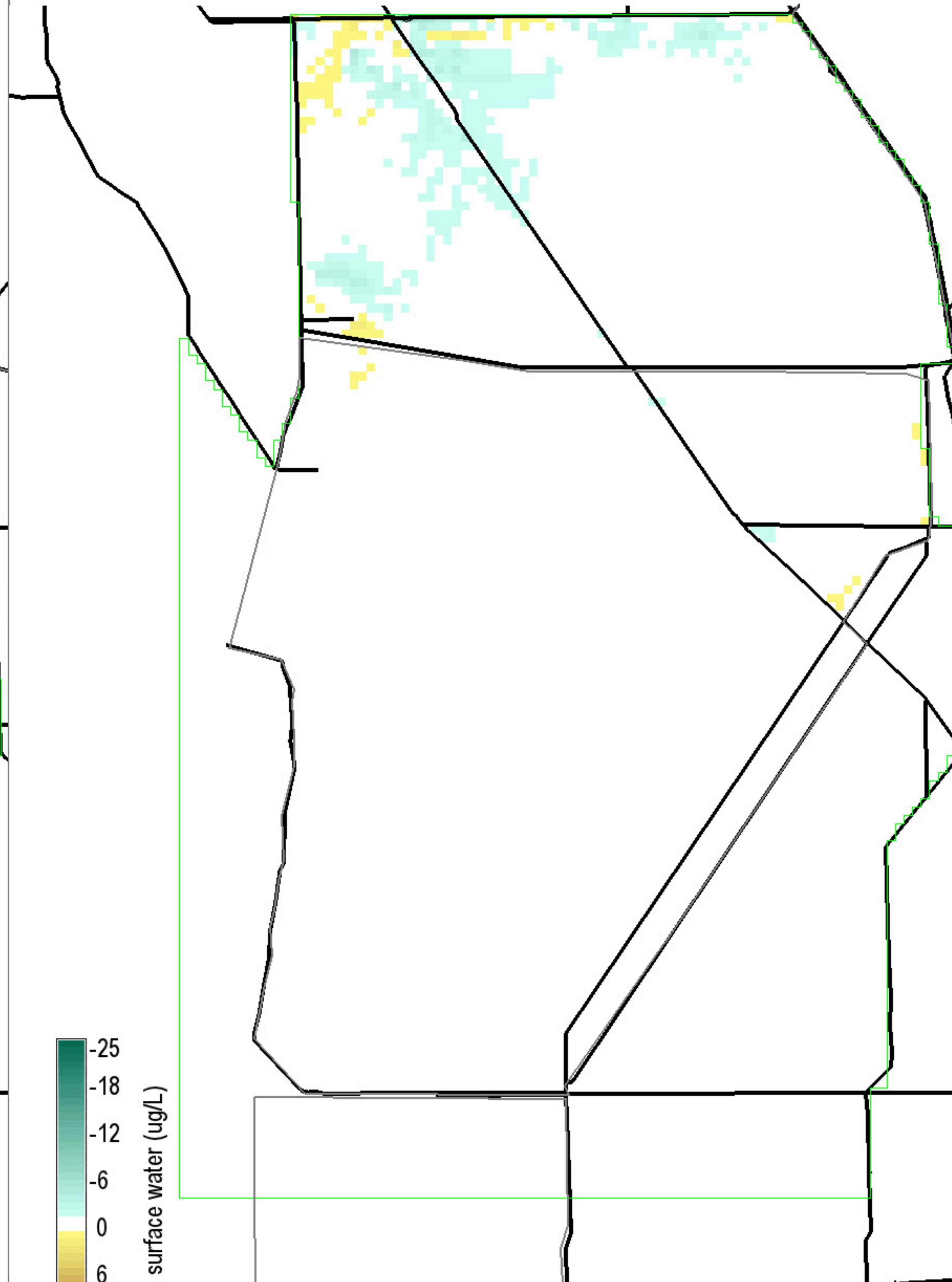
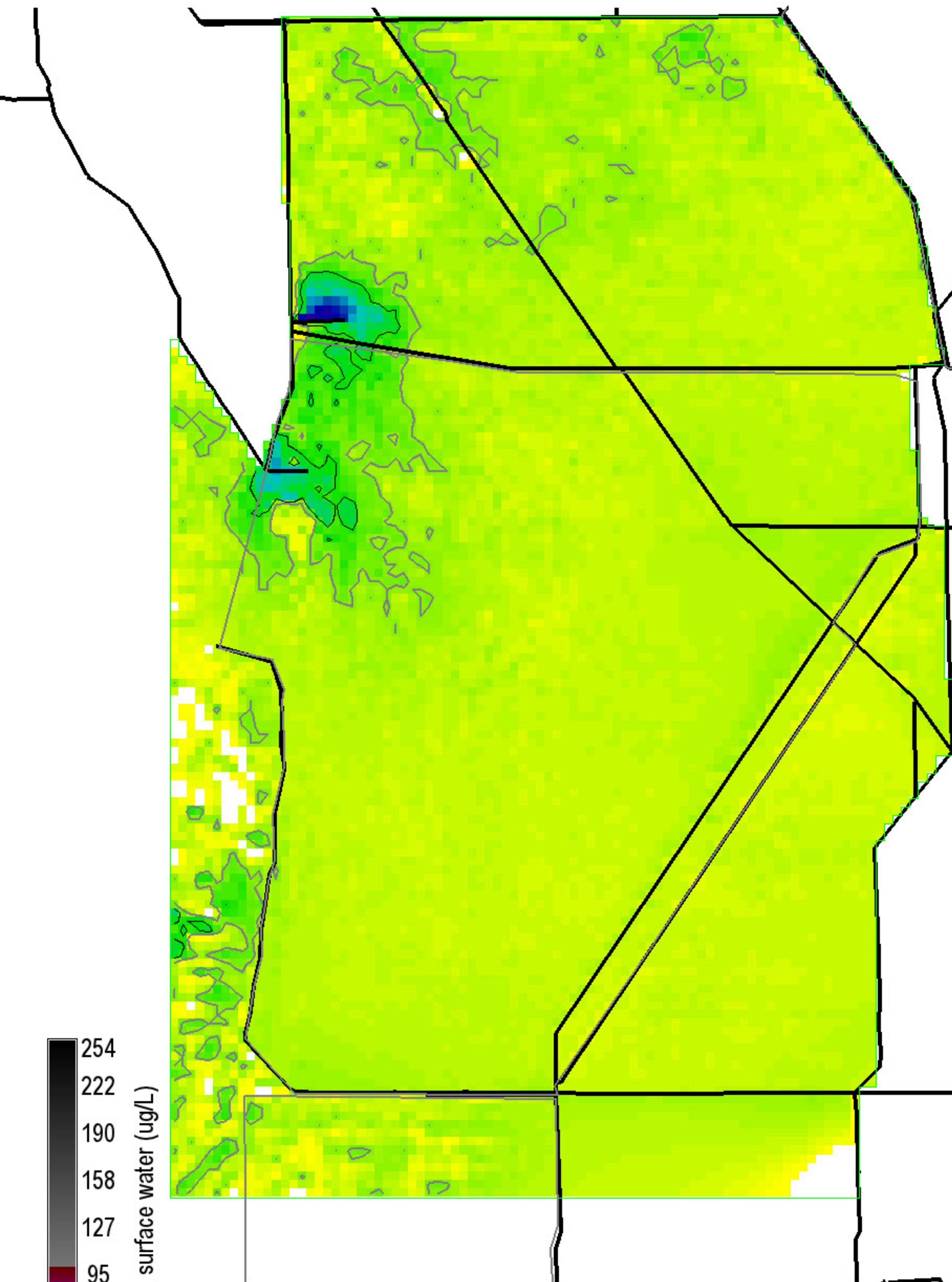

254
222
190
158
127
95
63
31
0

P conc. surface water (ug/L)

Grey, black isolines at 10, 20 ug/L
26650 ha of landscape is ≥ 10 ug/L
4375 ha of landscape is ≥ 20 ug/L
282200 ha in landscape
0 = white

Snail Kite Critical Habitat = grey polygons
(WCAs -1, -2, & -3A S of I-75, part of ENP)
Decomp Project
ELMv2.8.4reg500 Printed: 07/26/11

-25
-18
-12
-6
0
6
12
18
25

P conc. surface water (ug/L)

Black isolines at +/- 5 ug/L
100 ha of landscape differs by ≤ -5 ug/L
0 ha of landscape differs by ≥ 5 ug/L
282200 ha in landscape
0 = white; Diffs in grey $> |-25, 25|$ ug/L

Snail Kite Critical Habitat = grey polygons
(WCAs -1, -2, & -3A S of I-75, part of ENP)
Decomp Project
ELMv2.8.4reg500 Printed: 07/26/11

254
222
190
158
127
95
63
31
0

P conc. surface water (ug/L)

Grey, black isolines at 10, 20 ug/L
23900 ha of landscape is ≥ 10 ug/L
4350 ha of landscape is ≥ 20 ug/L
282200 ha in landscape
0 = white

Snail Kite Critical Habitat = grey polygons
(WCAs -1, -2, & -3A S of I-75, part of ENP)
Decomp Project
ELMv2.8.4reg500 Printed: 07/26/11

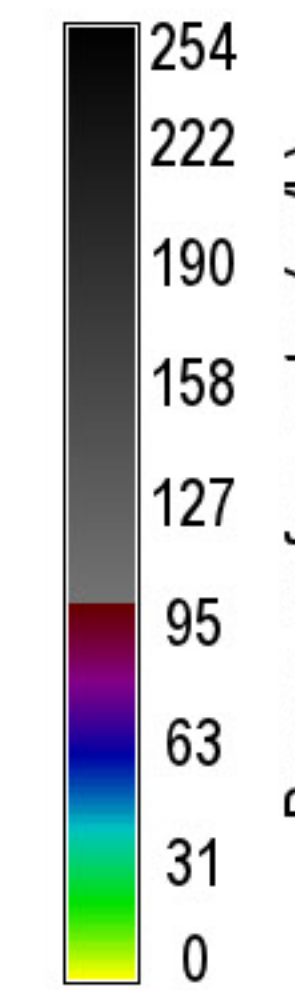
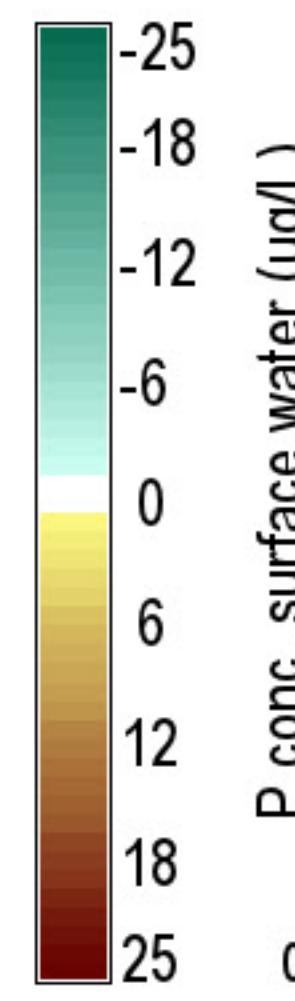
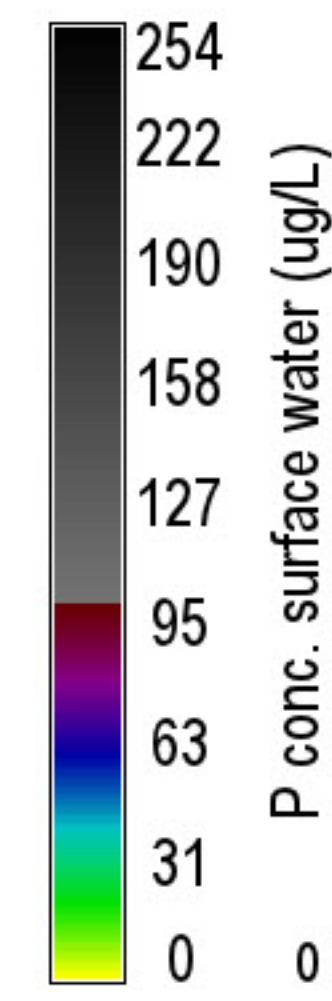
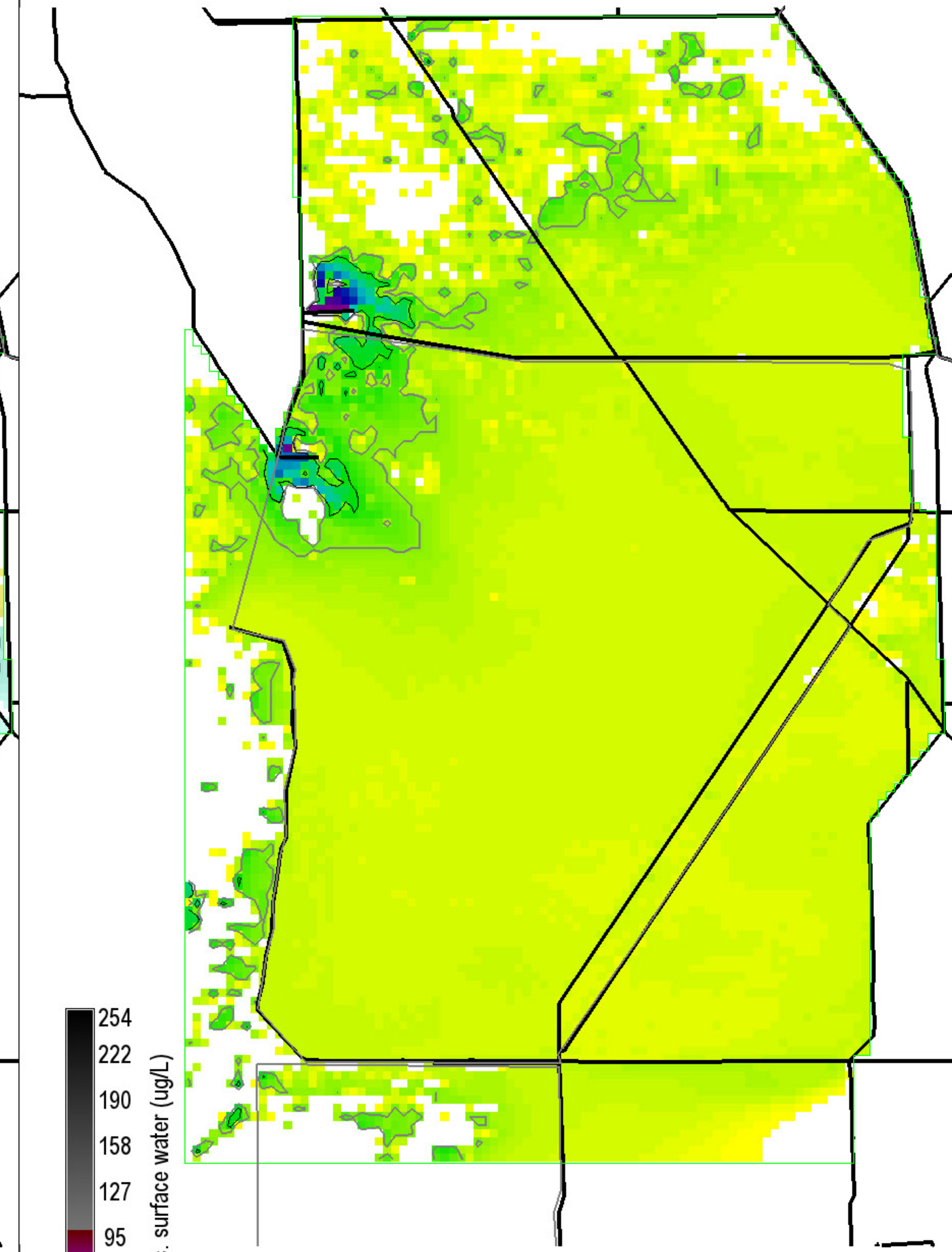
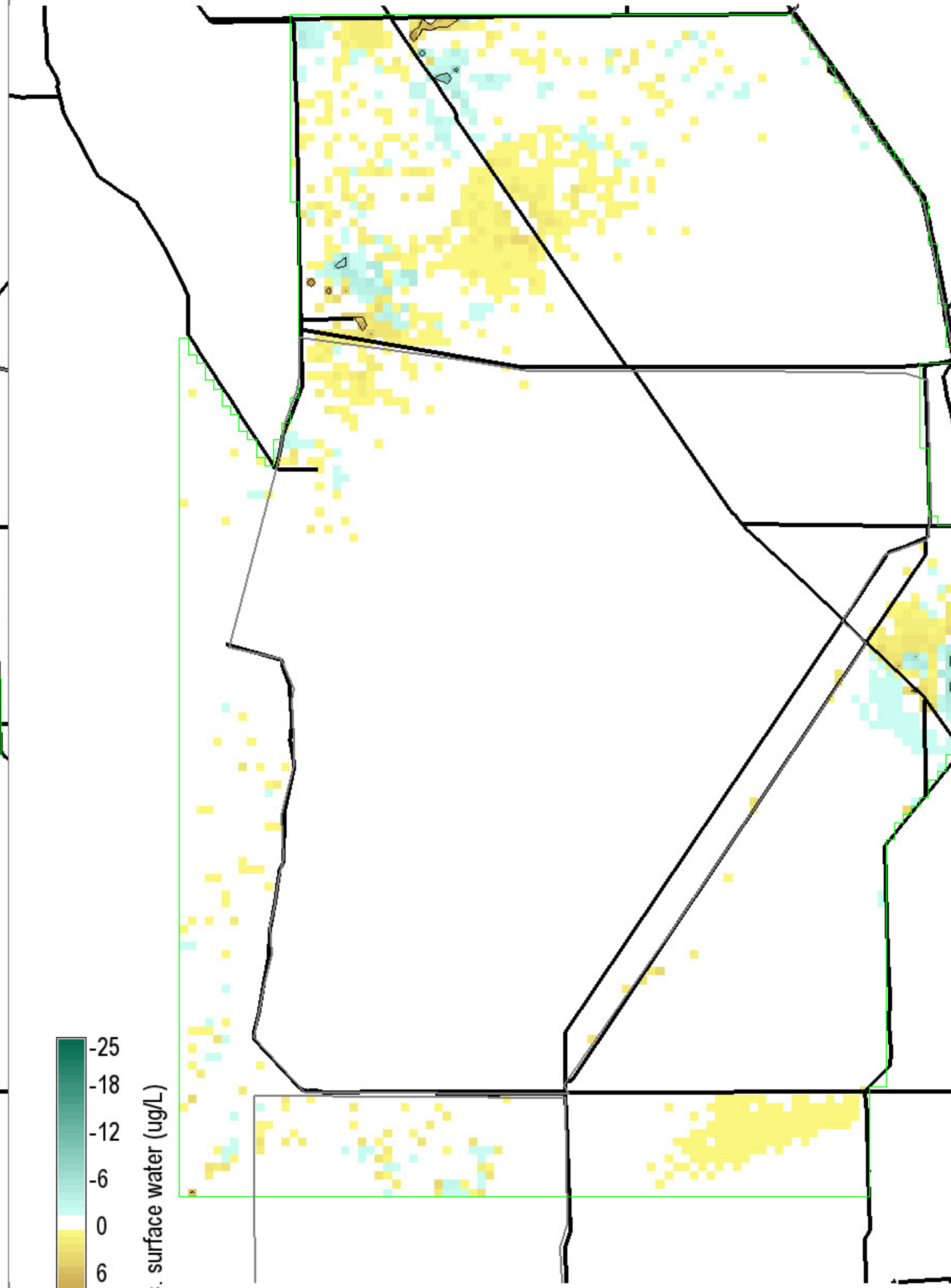
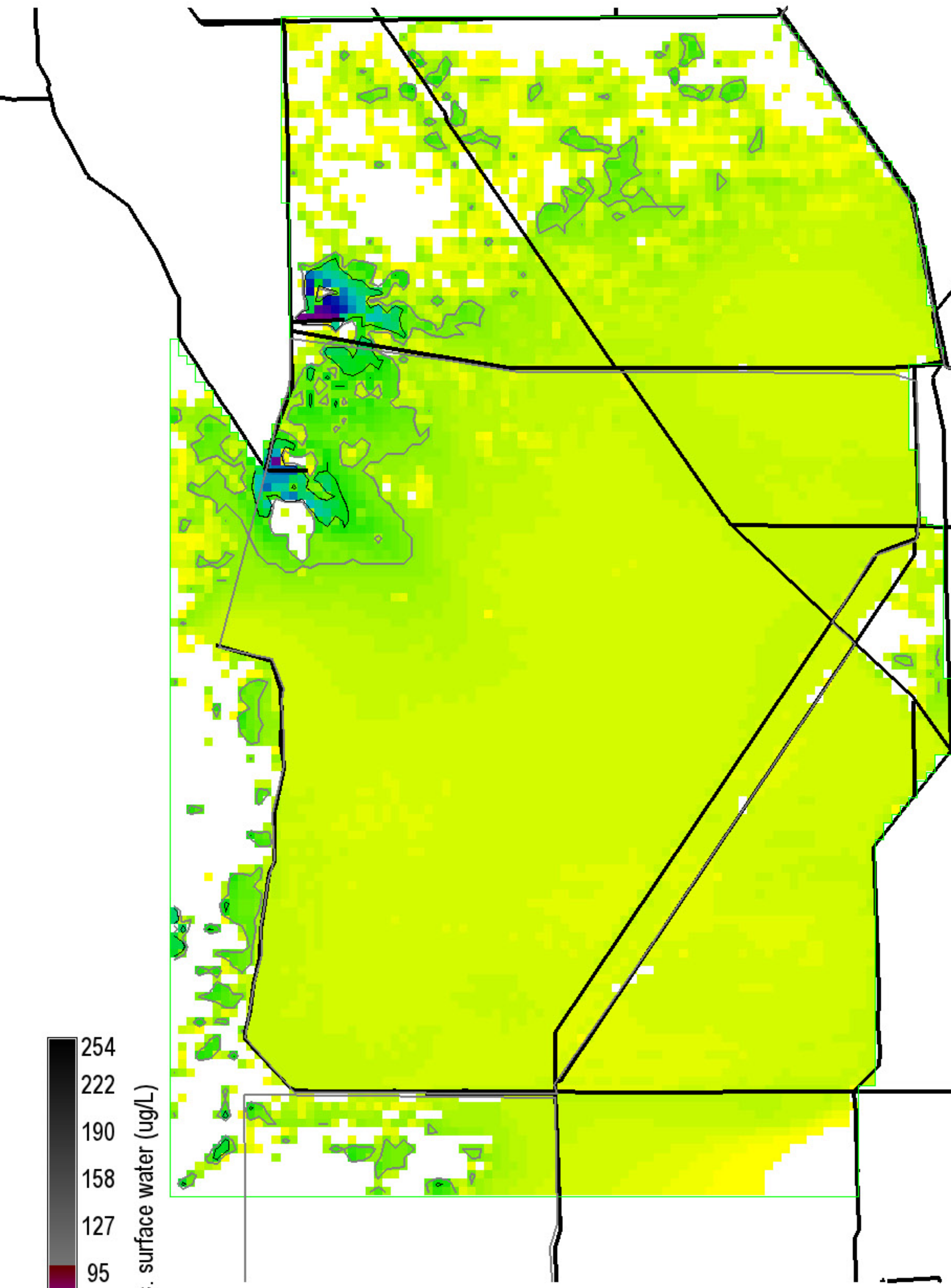

Grey, black isolines at 10, 20 ug/L
 21650 ha of landscape is ≥ 10 ug/L
 3800 ha of landscape is ≥ 20 ug/L
 282200 ha in landscape
 0 = white

Snail Kite Critical Habitat = grey polygons
 (WCAs -1, -2, & -3A S of I-75, part of ENP)
 Decomp Project
 ELMv2.8.4reg500 Printed: 07/26/11

Black isolines at +/- 5 ug/L
 300 ha of landscape differs by ≤ -5 ug/L
 500 ha of landscape differs by ≥ 5 ug/L
 282200 ha in landscape
 0 = white; Diffs in grey $> |-25, 25|$ ug/L

Snail Kite Critical Habitat = grey polygons
 (WCAs -1, -2, & -3A S of I-75, part of ENP)
 Decomp Project
 ELMv2.8.4reg500 Printed: 07/26/11

Grey, black isolines at 10, 20 ug/L
 22325 ha of landscape is ≥ 10 ug/L
 3875 ha of landscape is ≥ 20 ug/L
 282200 ha in landscape
 0 = white

Snail Kite Critical Habitat = grey polygons
 (WCAs -1, -2, & -3A S of I-75, part of ENP)
 Decomp Project
 ELMv2.8.4reg500 Printed: 07/26/11

FWO2_STA10ugL.MeanRaw.TPSfWatAvg19780920

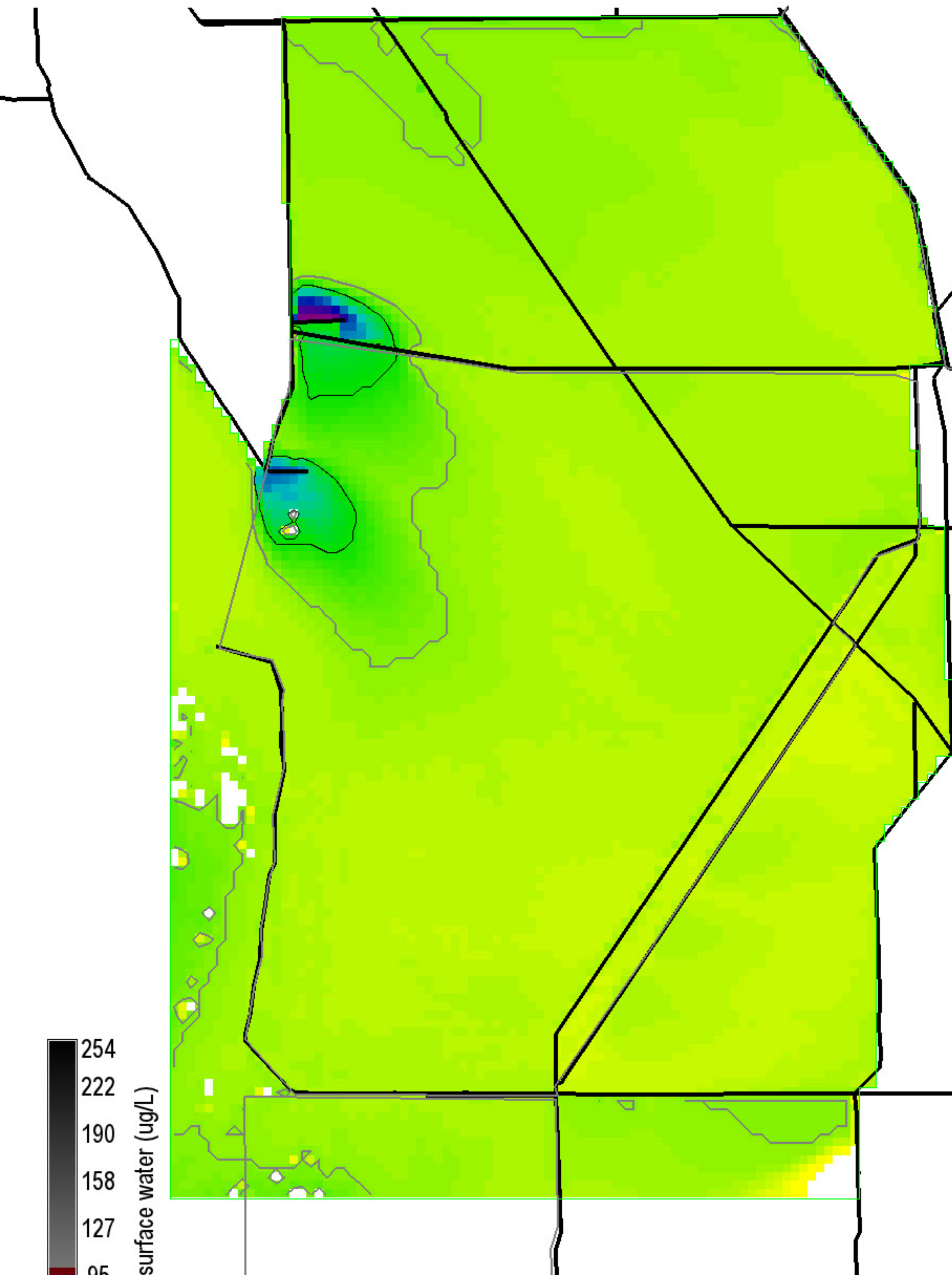

254
222
190
158
127
95
63
31
0

P conc. surface water (ug/L)

Grey, black isolines at 10, 20 ug/L
 36300 ha of landscape is ≥ 10 ug/L
 5600 ha of landscape is ≥ 20 ug/L
 282200 ha in landscape
 0 = white

Snail Kite Critical Habitat = grey polygons
 (WCAs -1, -2, & -3A S of I-75, part of ENP)
 Decomp Project
 ELMv2.8.4reg500 Printed: 07/26/11

Right Map minus Left Map

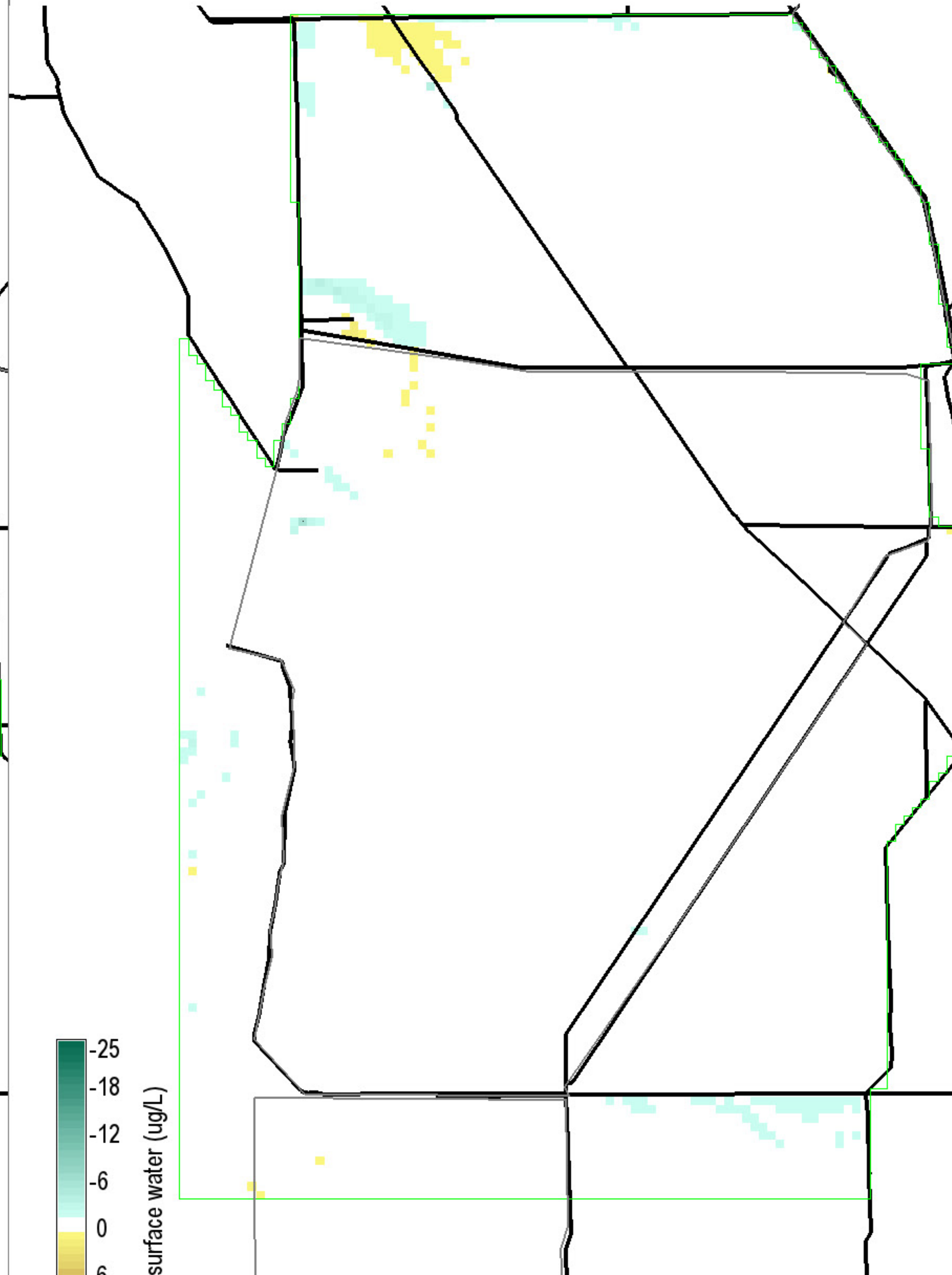

-25
-18
-12
-6
0
6
12
18
25

P conc. surface water (ug/L)

Black isolines at +/- 5 ug/L
 25 ha of landscape differs by ≤ -5 ug/L
 0 ha of landscape differs by ≥ 5 ug/L
 282200 ha in landscape
 0 = white; Diffs in grey $> |-25, 25|$ ug/L

Snail Kite Critical Habitat = grey polygons
 (WCAs -1, -2, & -3A S of I-75, part of ENP)
 Decomp Project
 ELMv2.8.4reg500 Printed: 07/26/11

ALTB_STA10ugL.MeanRaw.TPSfWatAvg19780920

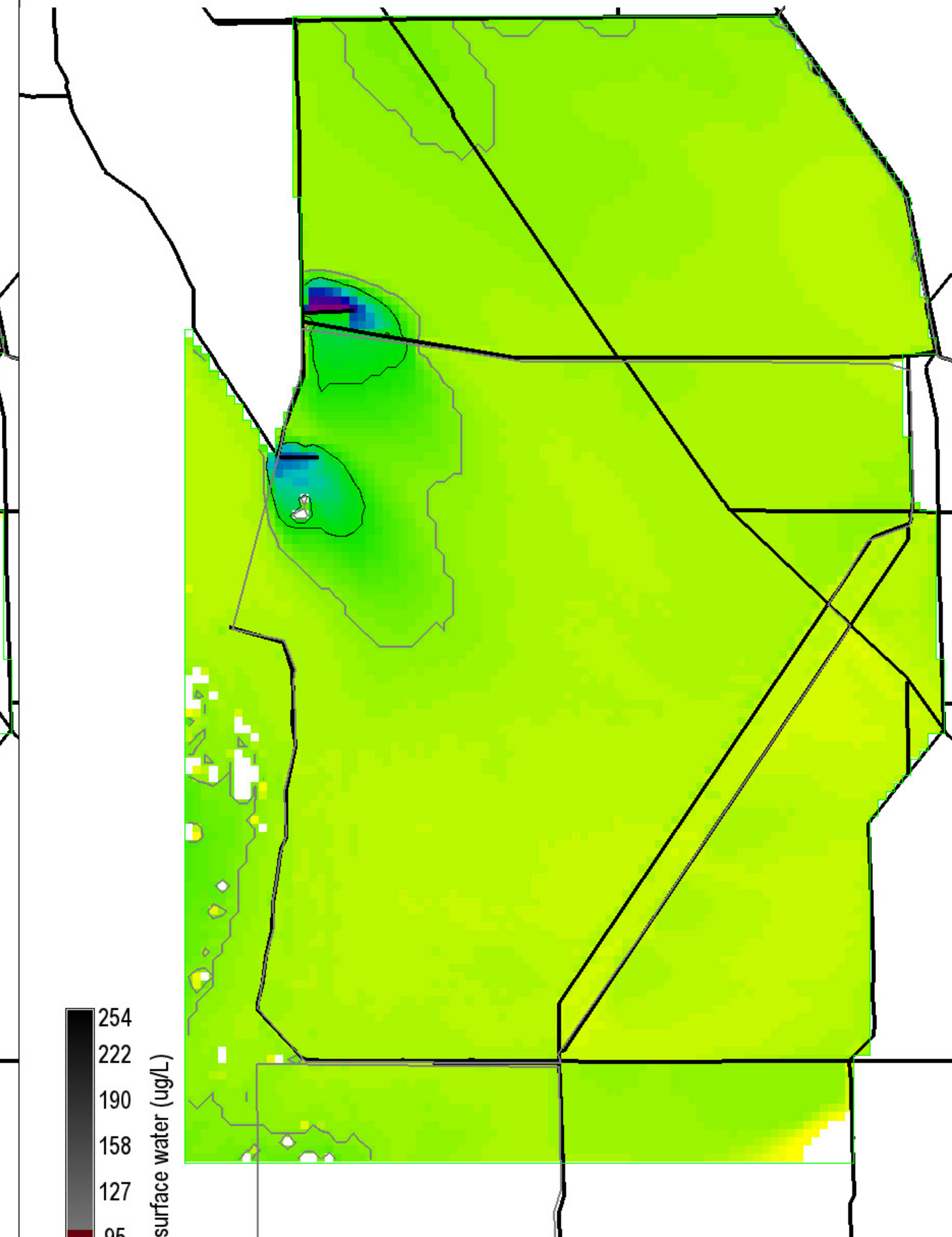

254
222
190
158
127
95
63
31
0

P conc. surface water (ug/L)

Grey, black isolines at 10, 20 ug/L
 34600 ha of landscape is ≥ 10 ug/L
 5600 ha of landscape is ≥ 20 ug/L
 282200 ha in landscape
 0 = white

Snail Kite Critical Habitat = grey polygons
 (WCAs -1, -2, & -3A S of I-75, part of ENP)
 Decomp Project
 ELMv2.8.4reg500 Printed: 07/26/11

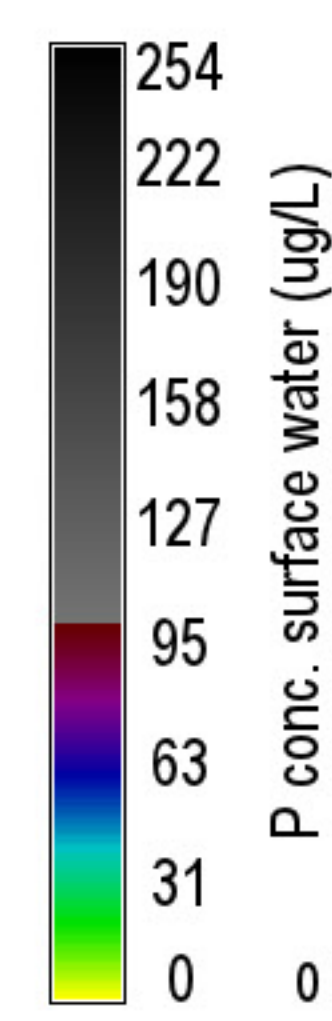
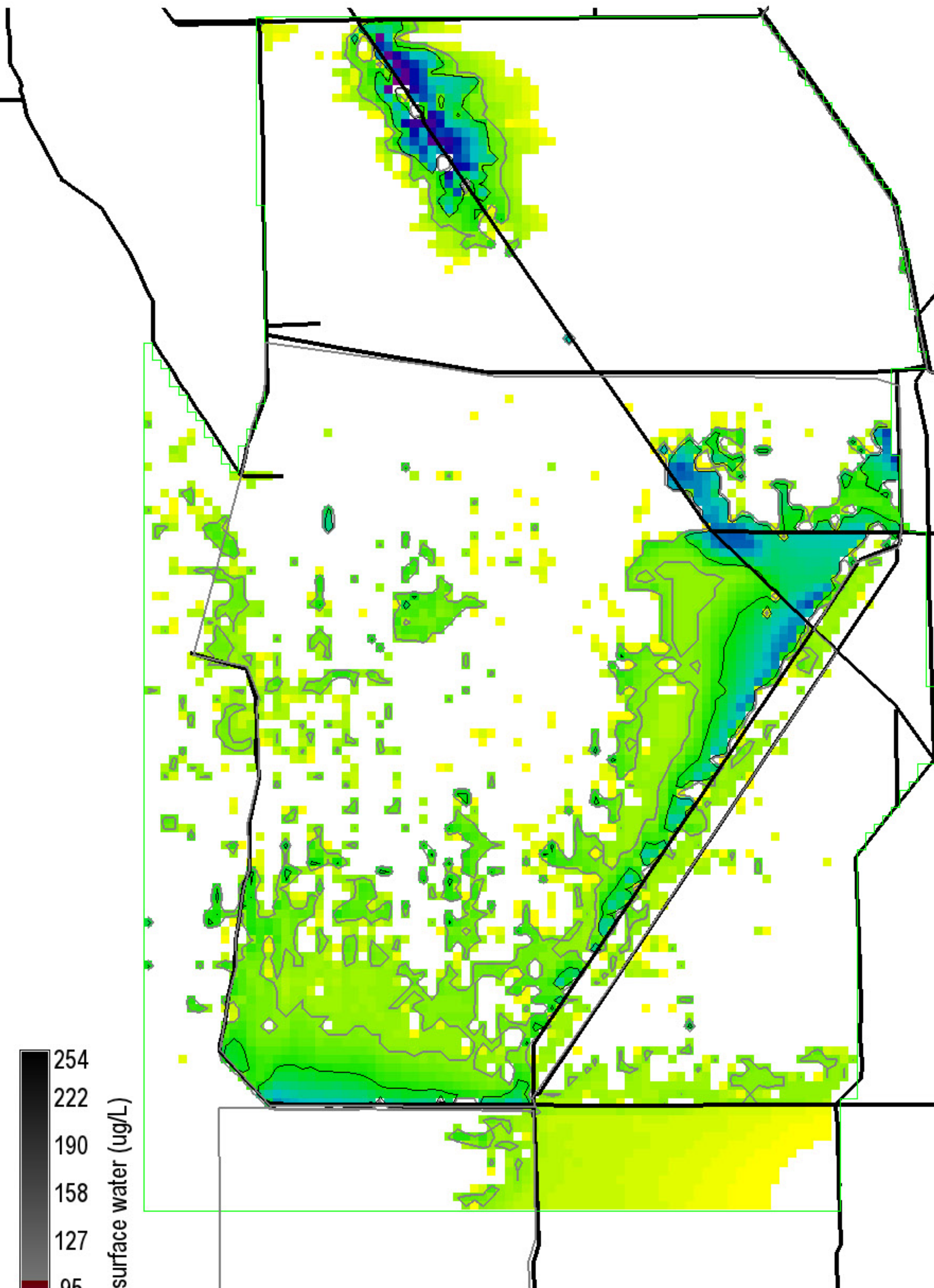

P conc. surface water (ug/L)

Grey, black isolines at 10, 20 ug/L

50200 ha of landscape is ≥ 10 ug/L

16500 ha of landscape is ≥ 20 ug/L

282200 ha in landscape

0 = white

Snail Kite Critical Habitat = grey polygons (WCAs -1, -2, & -3A S of I-75, part of ENP)

Decomp Project ELMv2.8.4reg500 Printed: 07/26/11

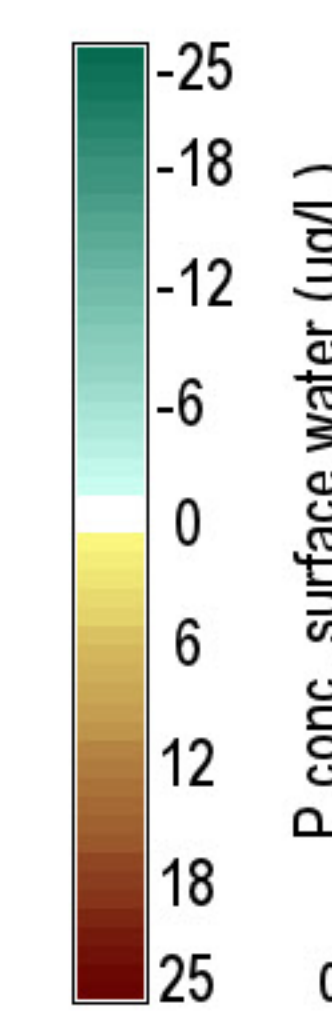
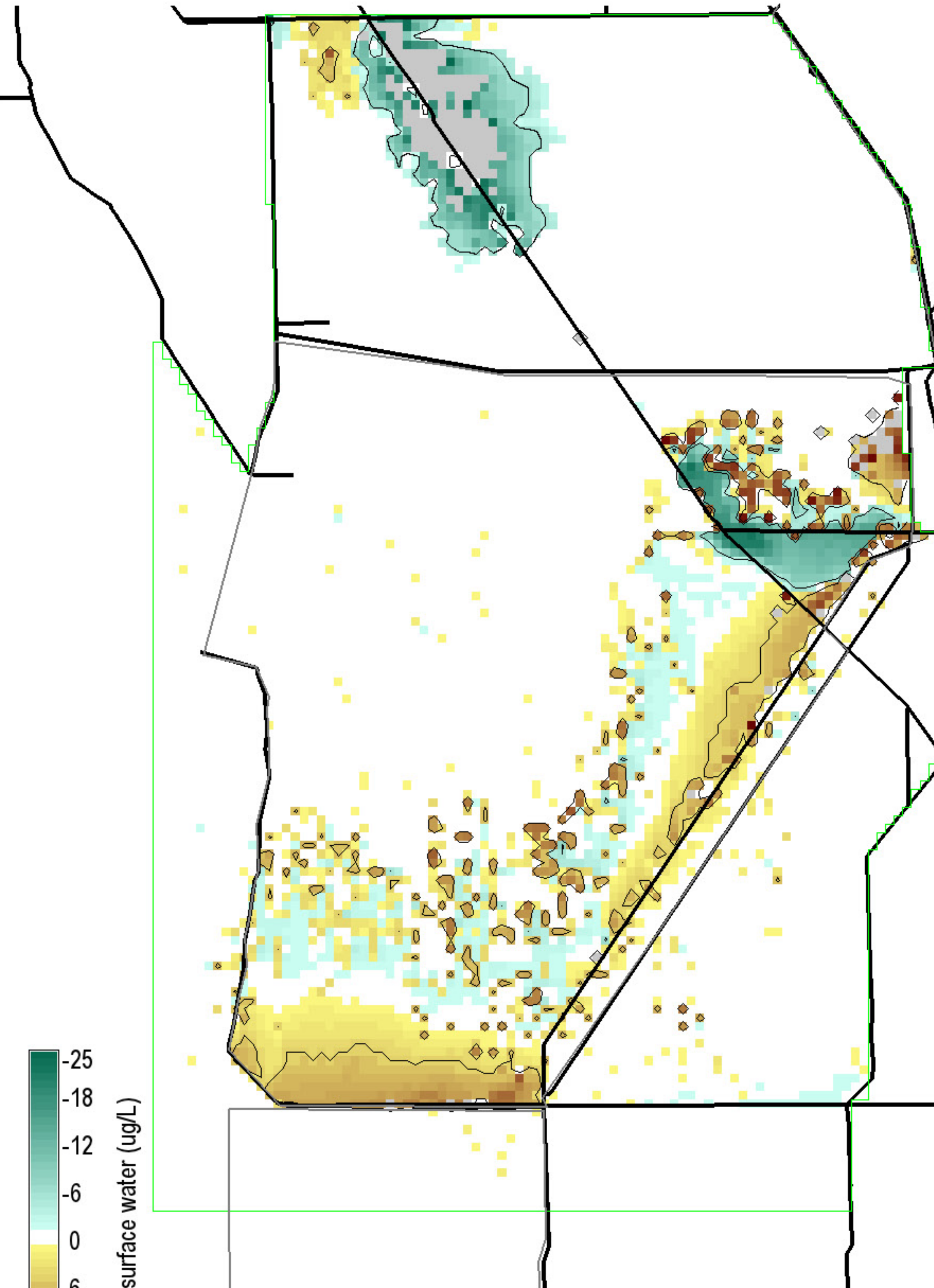

P conc. surface water (ug/L)

Black isolines at +/- 5 ug/L

13125 ha of landscape differs by ≤ -5 ug/L

17625 ha of landscape differs by ≥ 5 ug/L

282200 ha in landscape

0 = white; Diffs in grey $> |-25, 25|$ ug/L

Snail Kite Critical Habitat = grey polygons (WCAs -1, -2, & -3A S of I-75, part of ENP)

Decomp Project ELMv2.8.4reg500 Printed: 07/26/11

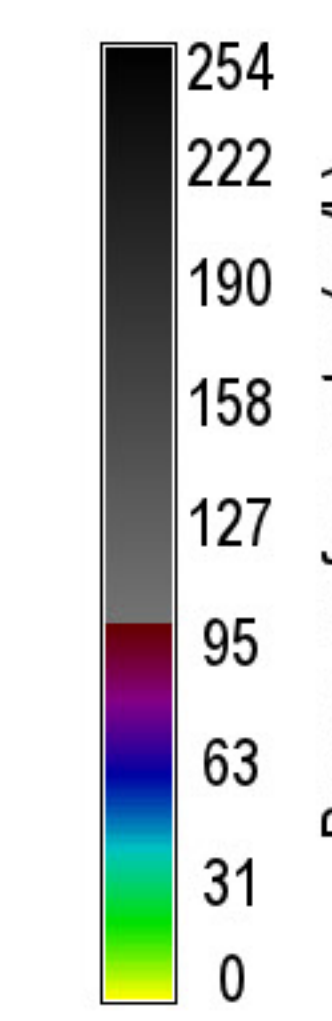
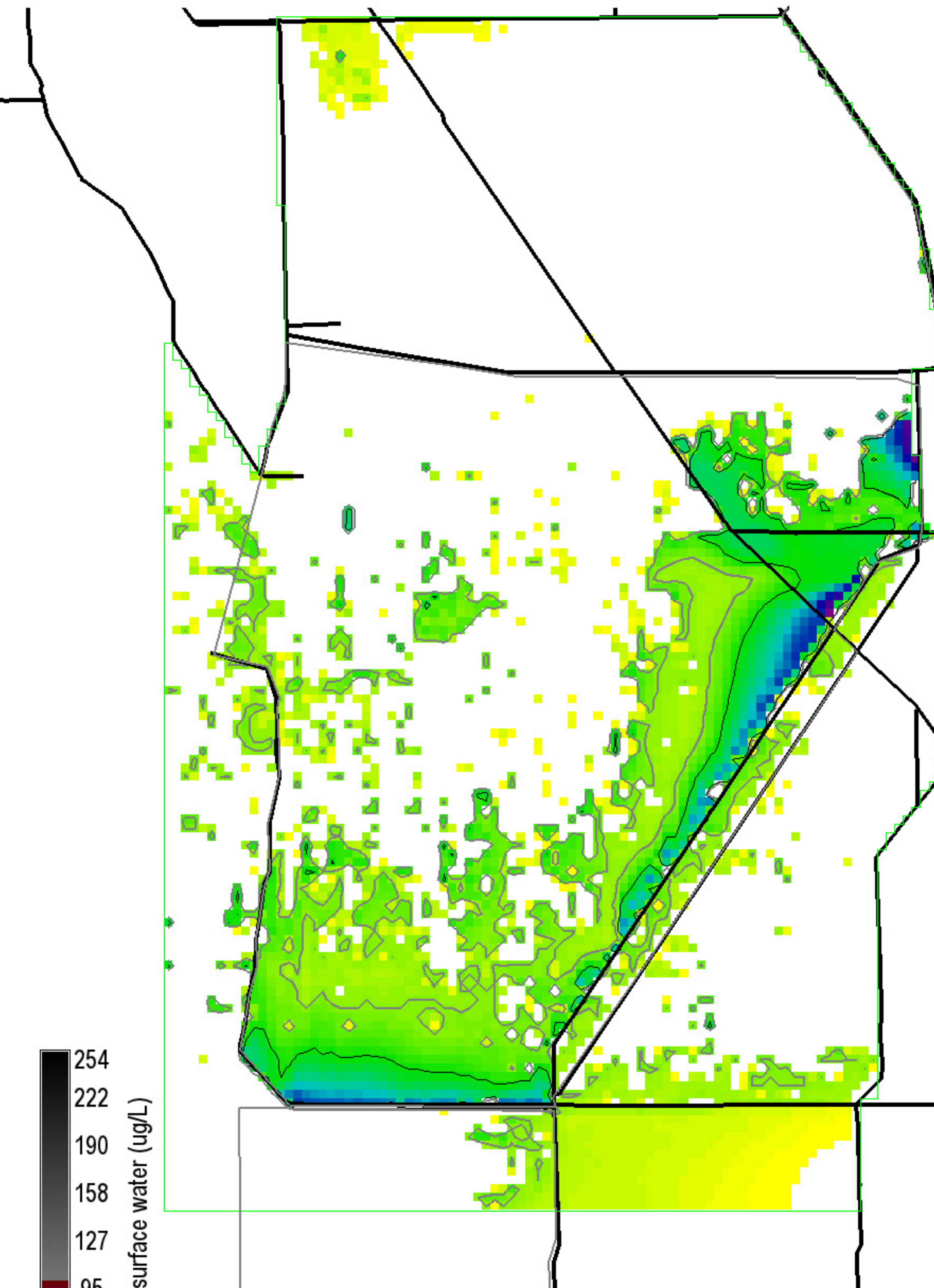

P conc. surface water (ug/L)

Grey, black isolines at 10, 20 ug/L

49750 ha of landscape is ≥ 10 ug/L

16175 ha of landscape is ≥ 20 ug/L

282200 ha in landscape

0 = white

Snail Kite Critical Habitat = grey polygons (WCAs -1, -2, & -3A S of I-75, part of ENP)

Decomp Project ELMv2.8.4reg500 Printed: 07/26/11

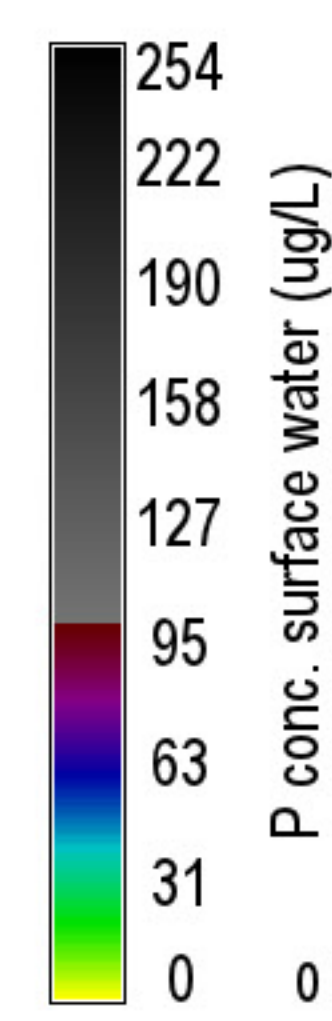
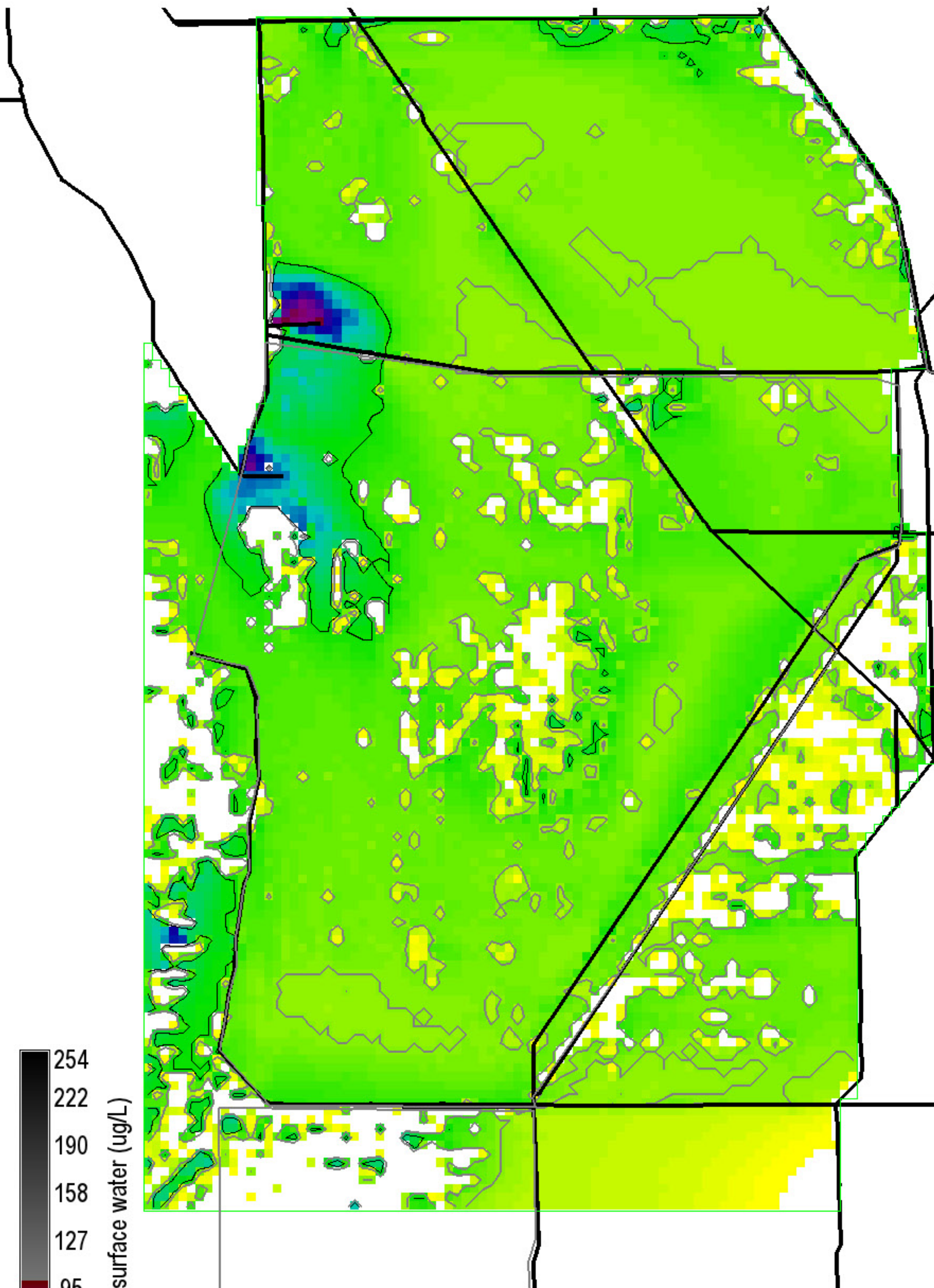

P conc. surface water (ug/L)

Grey, black isolines at 10, 20 ug/L

198825 ha of landscape is ≥ 10 ug/L

24150 ha of landscape is ≥ 20 ug/L

282200 ha in landscape

0 = white

Snail Kite Critical Habitat = grey polygons (WCAs -1, -2, & -3A S of I-75, part of ENP)

Decomp Project ELMv2.8.4reg500 Printed: 07/26/11

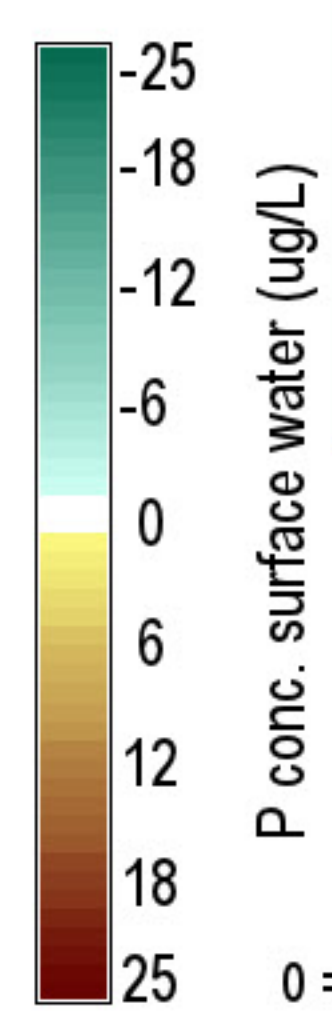
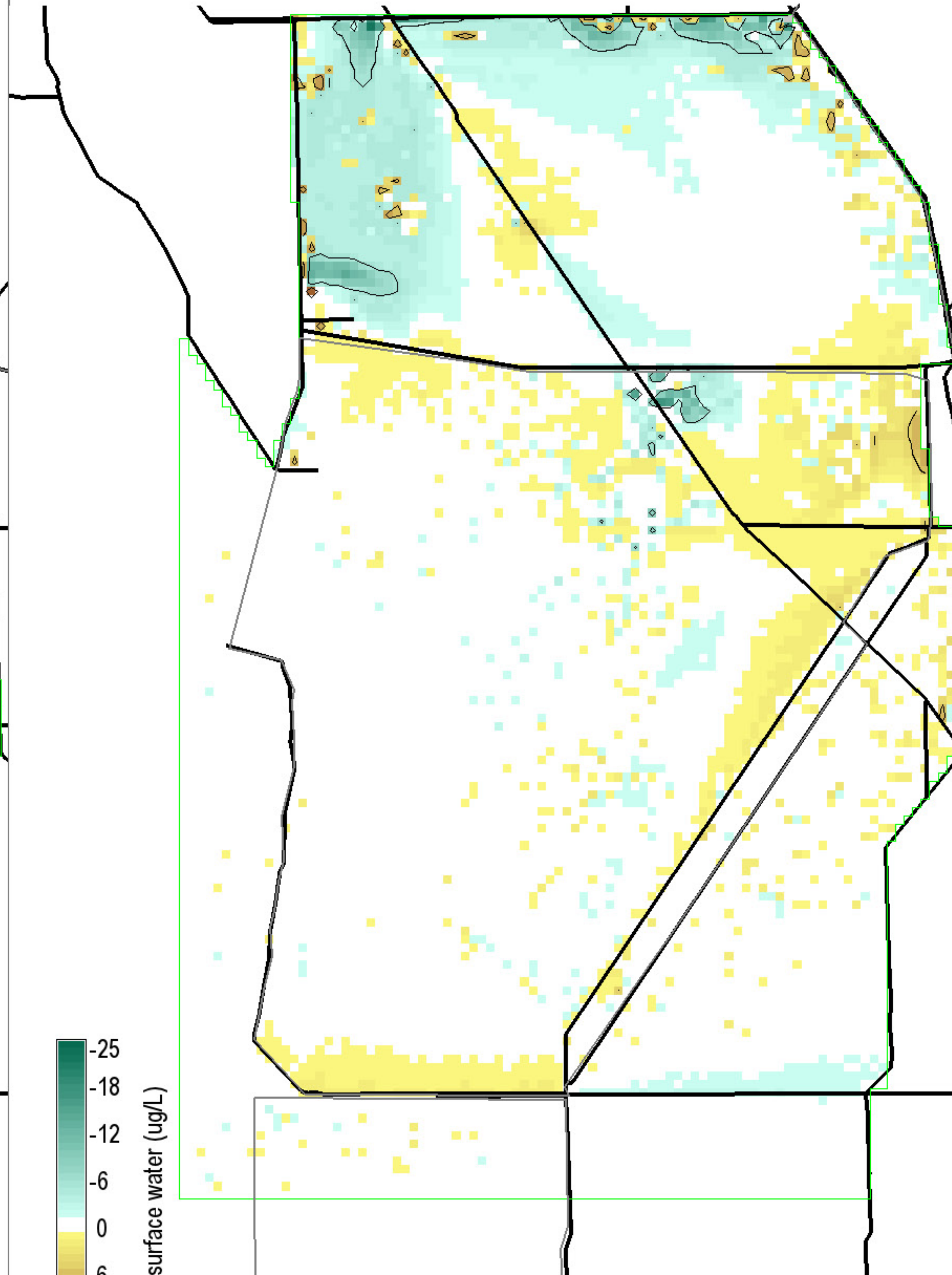

P conc. surface water (ug/L)

Black isolines at +/- 5 ug/L

4950 ha of landscape differs by ≤ -5 ug/L

1975 ha of landscape differs by ≥ 5 ug/L

282200 ha in landscape

0 = white; Diffs in grey $> |-25, 25|$ ug/L

Snail Kite Critical Habitat = grey polygons (WCAs -1, -2, & -3A S of I-75, part of ENP)

Decomp Project ELMv2.8.4reg500 Printed: 07/26/11

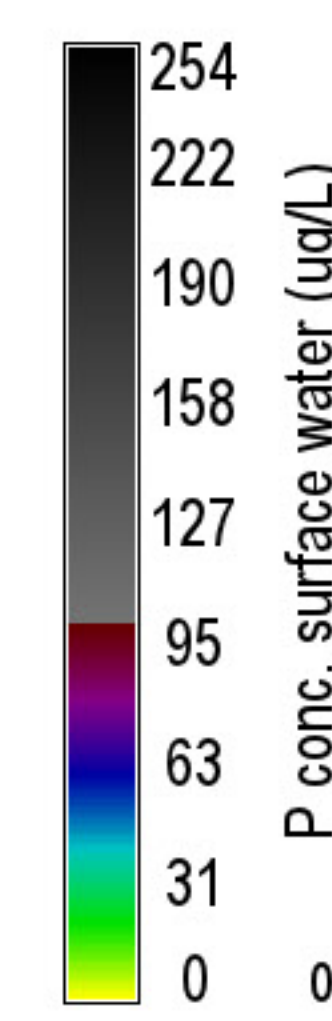
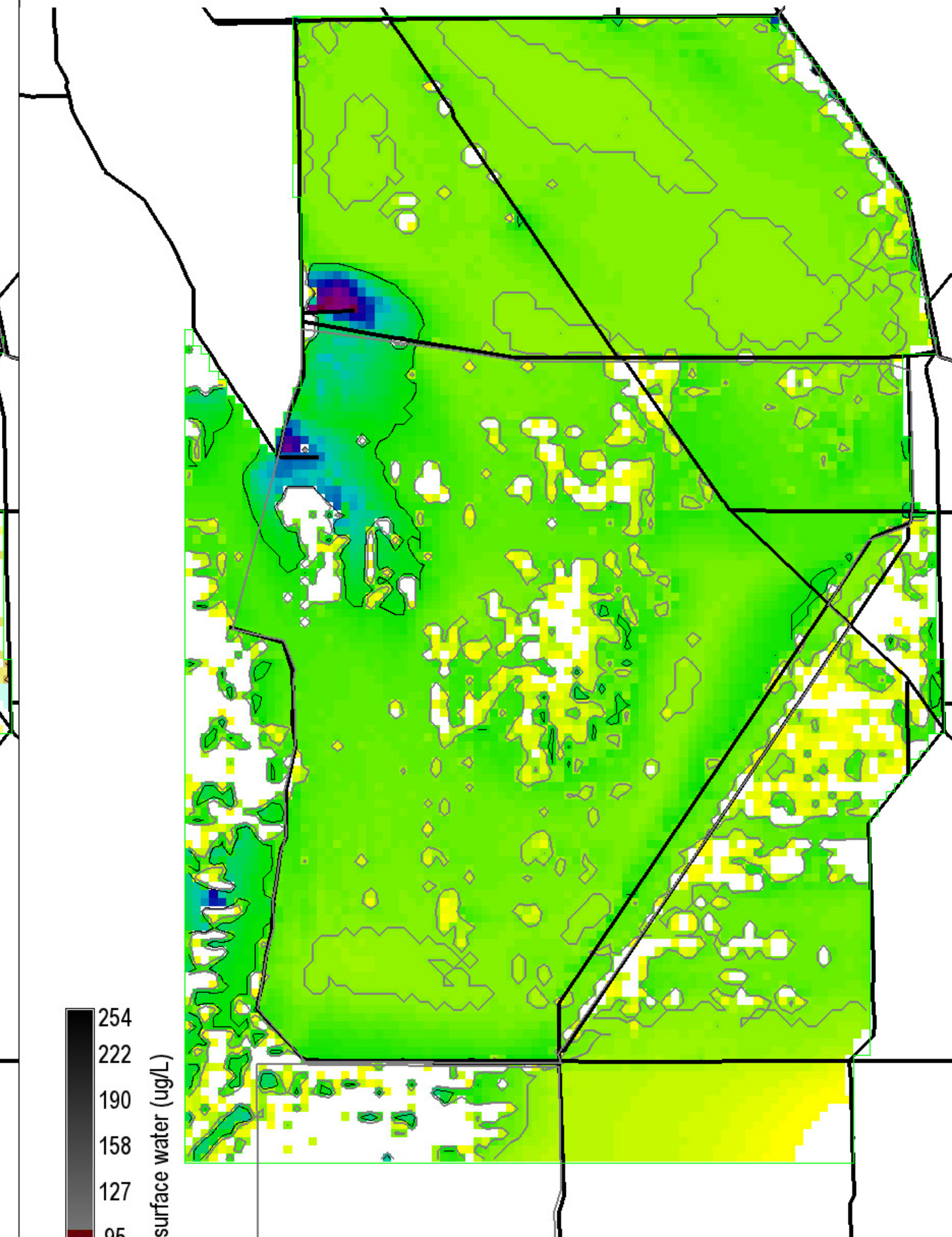

P conc. surface water (ug/L)

Grey, black isolines at 10, 20 ug/L

194500 ha of landscape is ≥ 10 ug/L

22875 ha of landscape is ≥ 20 ug/L

282200 ha in landscape

0 = white

Snail Kite Critical Habitat = grey polygons (WCAs -1, -2, & -3A S of I-75, part of ENP)

Decomp Project ELMv2.8.4reg500 Printed: 07/26/11

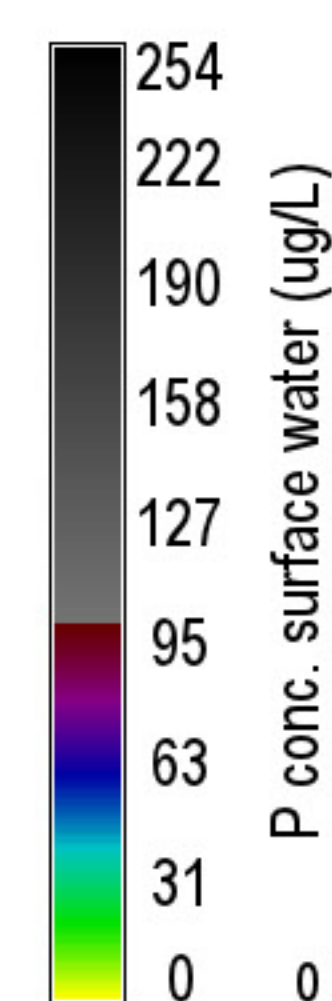
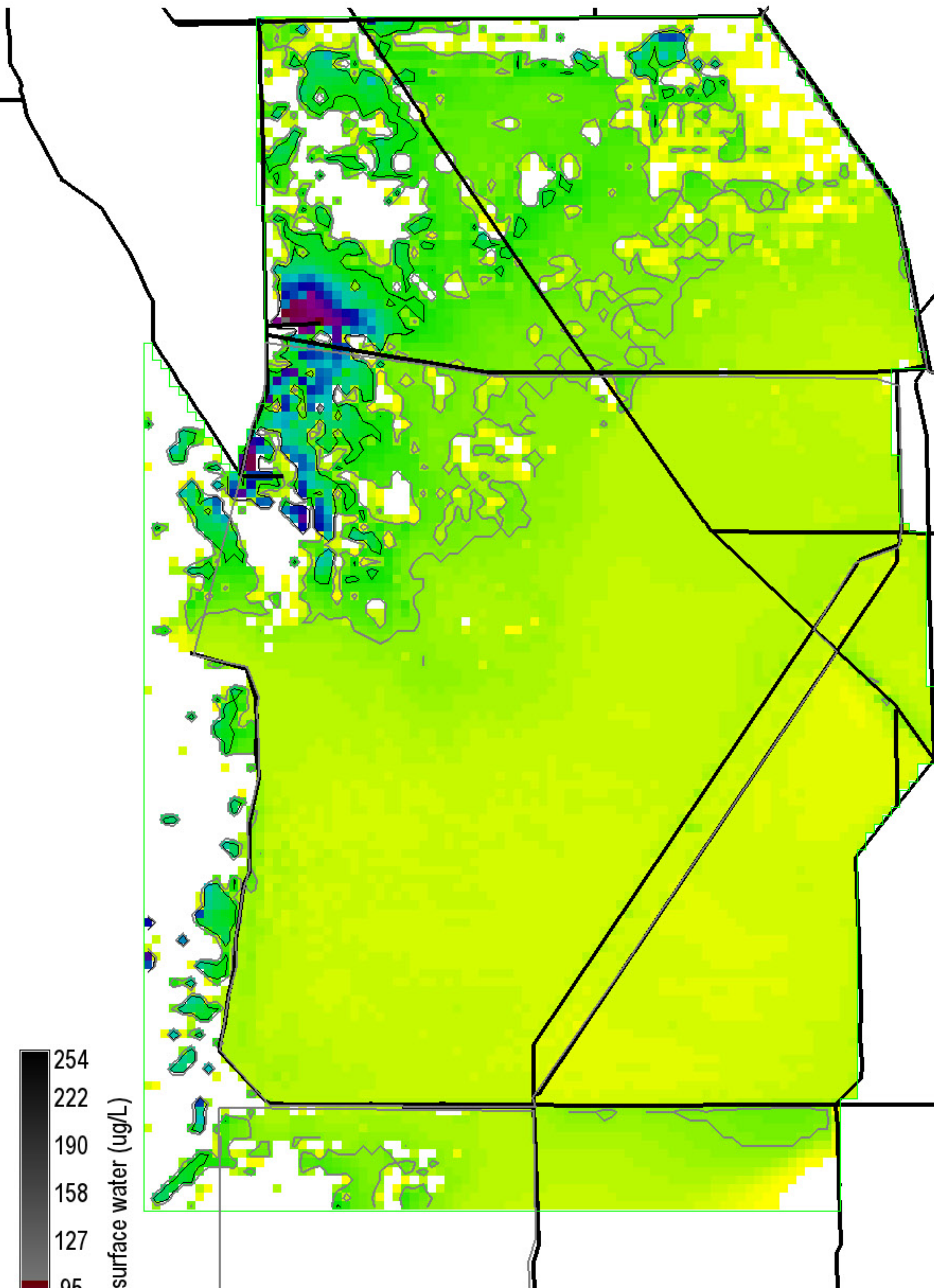

P conc. surface water (ug/L)

Grey, black isolines at 10, 20 ug/L

63800 ha of landscape is ≥ 10 ug/L

17875 ha of landscape is ≥ 20 ug/L

282200 ha in landscape

0 = white

Snail Kite Critical Habitat = grey polygons (WCAs -1, -2, & -3A S of I-75, part of ENP)

Decomp Project
ELMv2.8.4reg500 Printed: 07/26/11

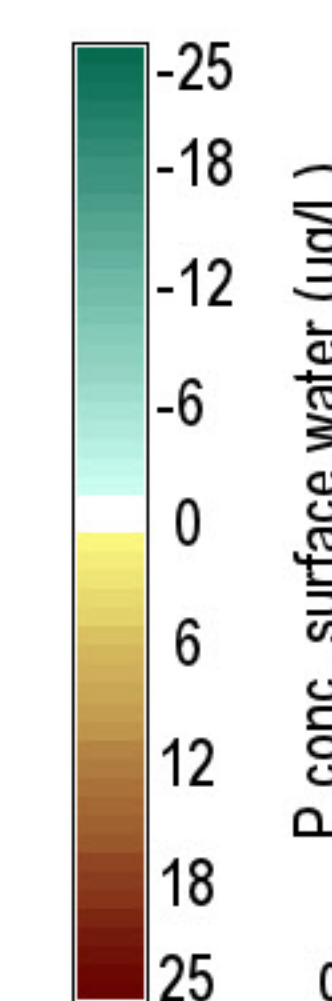
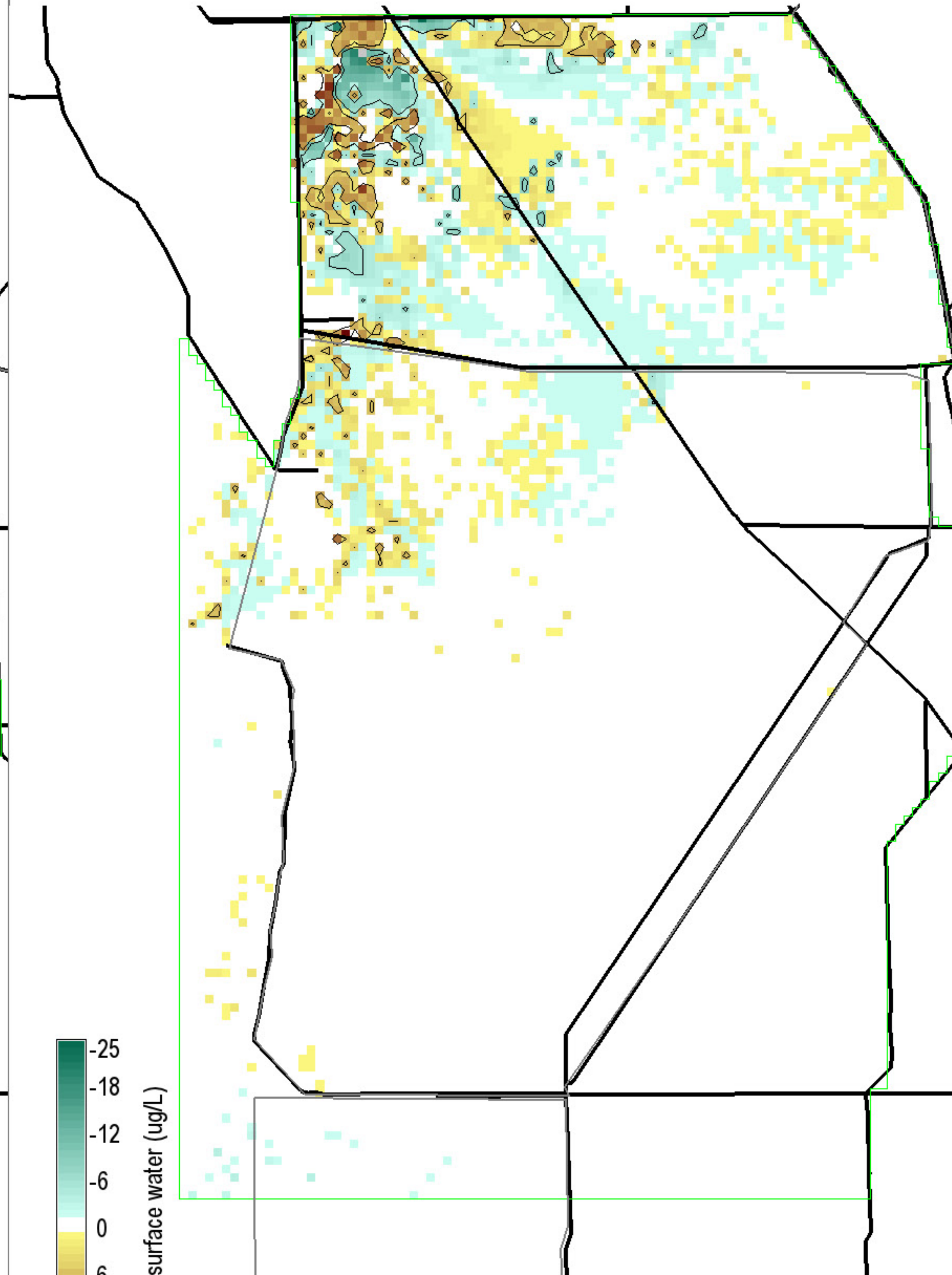

P conc. surface water (ug/L)

Black isolines at ± 5 ug/L

4225 ha of landscape differs by ≤ -5 ug/L

6475 ha of landscape differs by ≥ 5 ug/L

282200 ha in landscape

0 = white; Diffs in grey $> | -25, 25 |$ ug/L

Snail Kite Critical Habitat = grey polygons (WCAs -1, -2, & -3A S of I-75, part of ENP)

Decomp Project
ELMv2.8.4reg500 Printed: 07/26/11

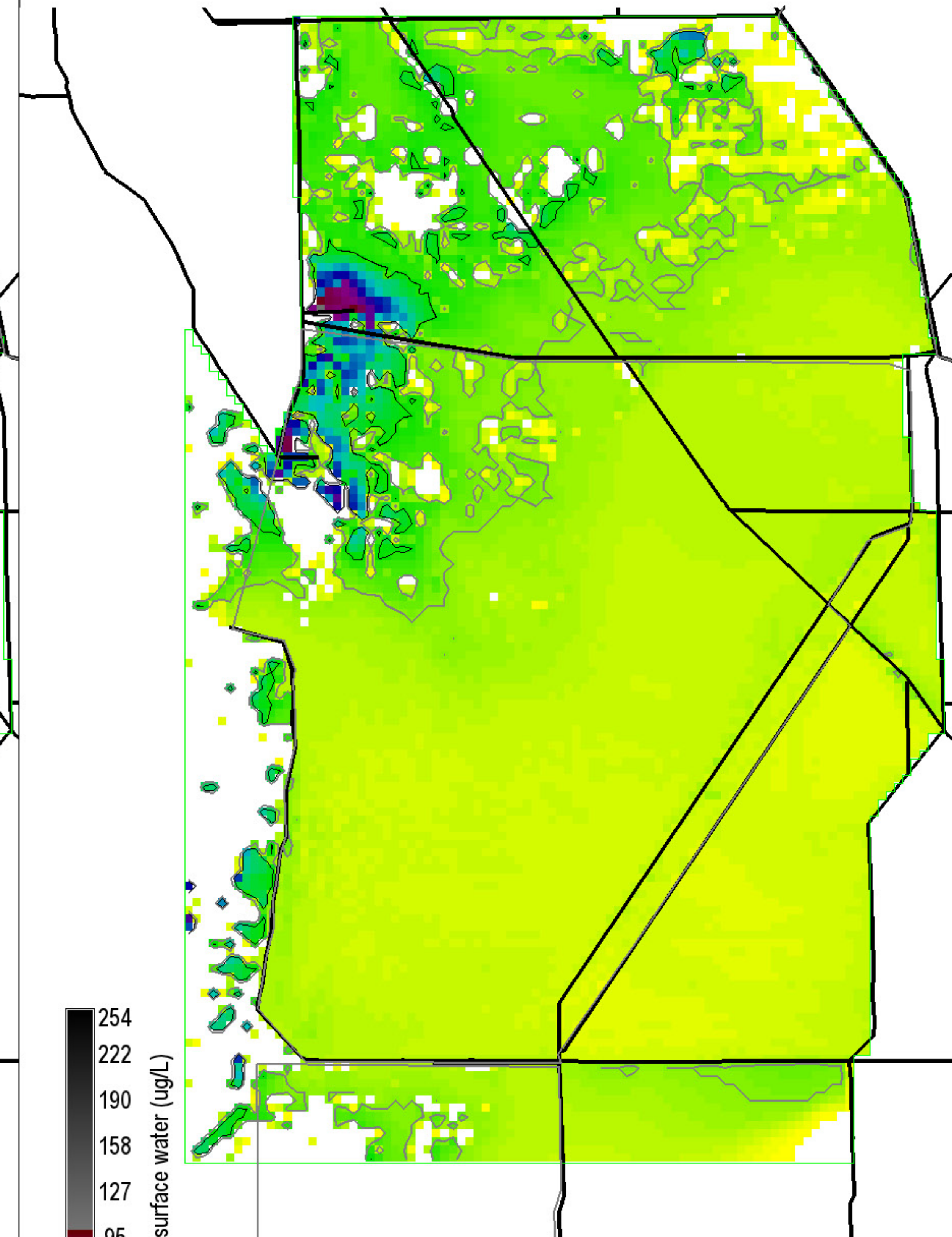

P conc. surface water (ug/L)

Grey, black isolines at 10, 20 ug/L

63700 ha of landscape is ≥ 10 ug/L

15500 ha of landscape is ≥ 20 ug/L

282200 ha in landscape

0 = white

Snail Kite Critical Habitat = grey polygons (WCAs -1, -2, & -3A S of I-75, part of ENP)

Decomp Project
ELMv2.8.4reg500 Printed: 07/26/11

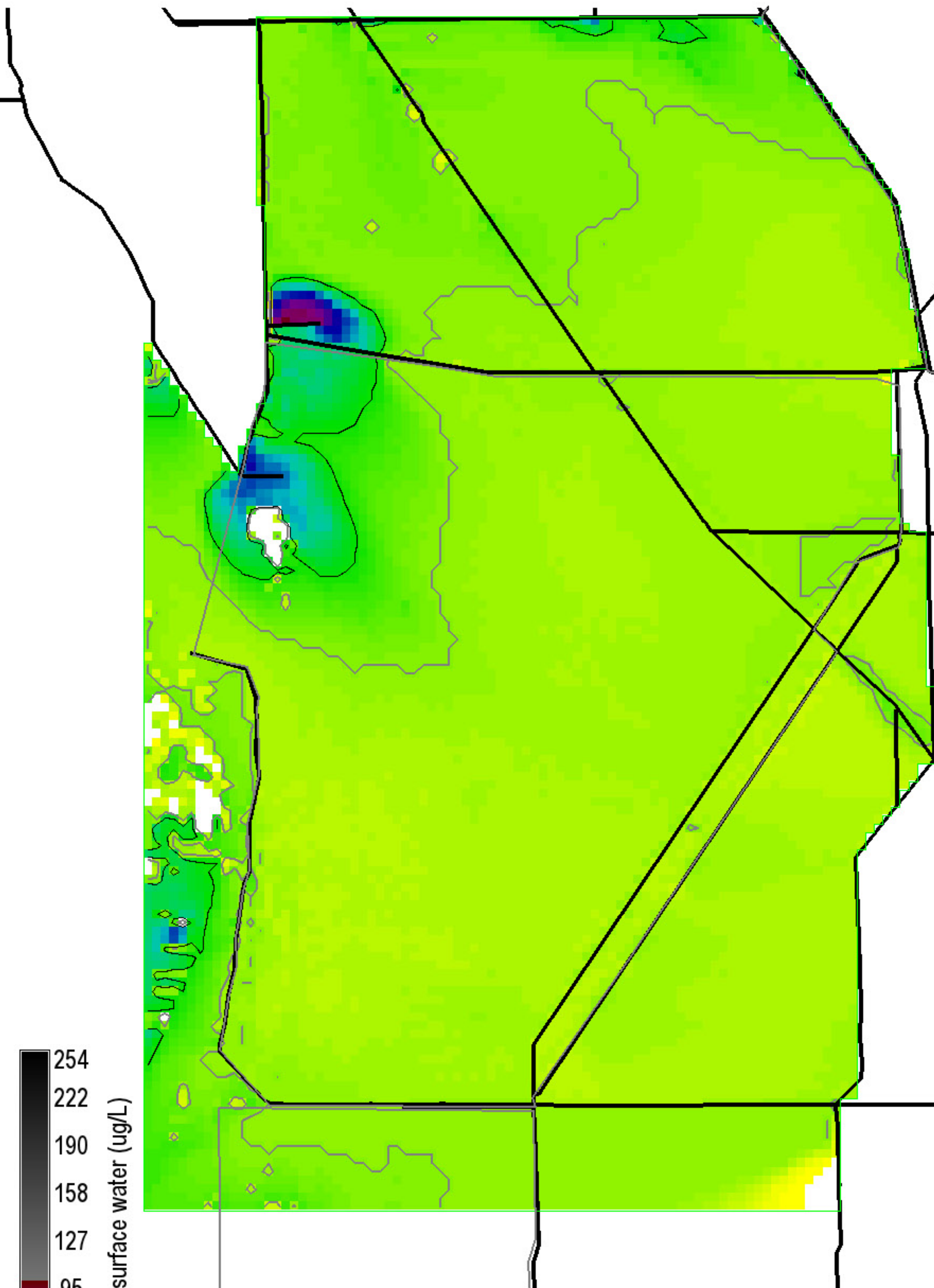

P conc. surface water (ug/L)

Grey, black isolines at 10, 20 ug/L

90425 ha of landscape is ≥ 10 ug/L

14650 ha of landscape is ≥ 20 ug/L

282200 ha in landscape

0 = white

Snail Kite Critical Habitat = grey polygons (WCAs -1, -2, & -3A S of I-75, part of ENP)

Decomp Project ELMv2.8.4reg500 Printed: 07/26/11

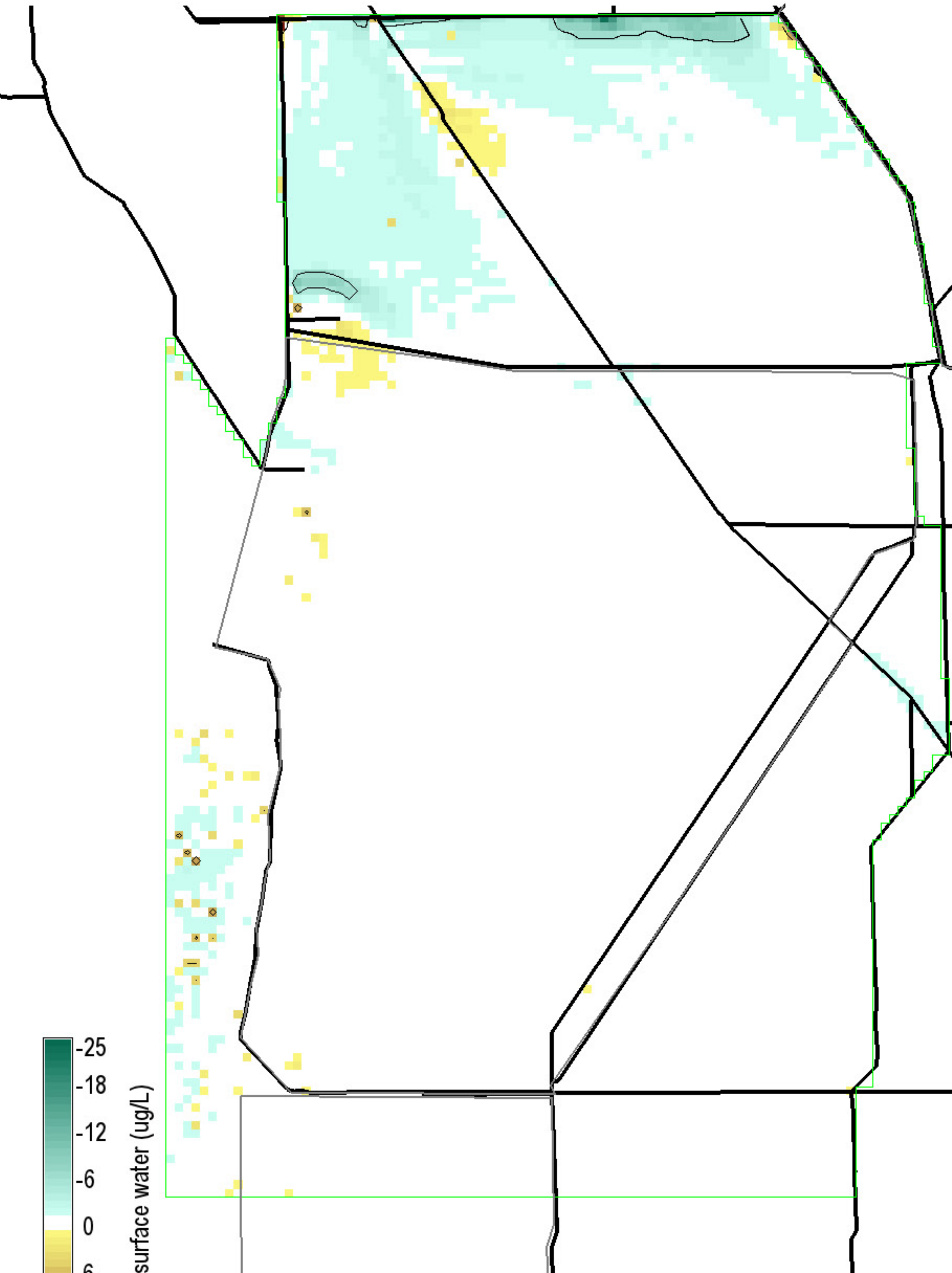

P conc. surface water (ug/L)

Black isolines at ± 5 ug/L

2400 ha of landscape differs by ≤ -5 ug/L

425 ha of landscape differs by ≥ 5 ug/L

282200 ha in landscape

0 = white; Diffs in grey $> | -25, 25 |$ ug/L

Snail Kite Critical Habitat = grey polygons (WCAs -1, -2, & -3A S of I-75, part of ENP)

Decomp Project ELMv2.8.4reg500 Printed: 07/26/11

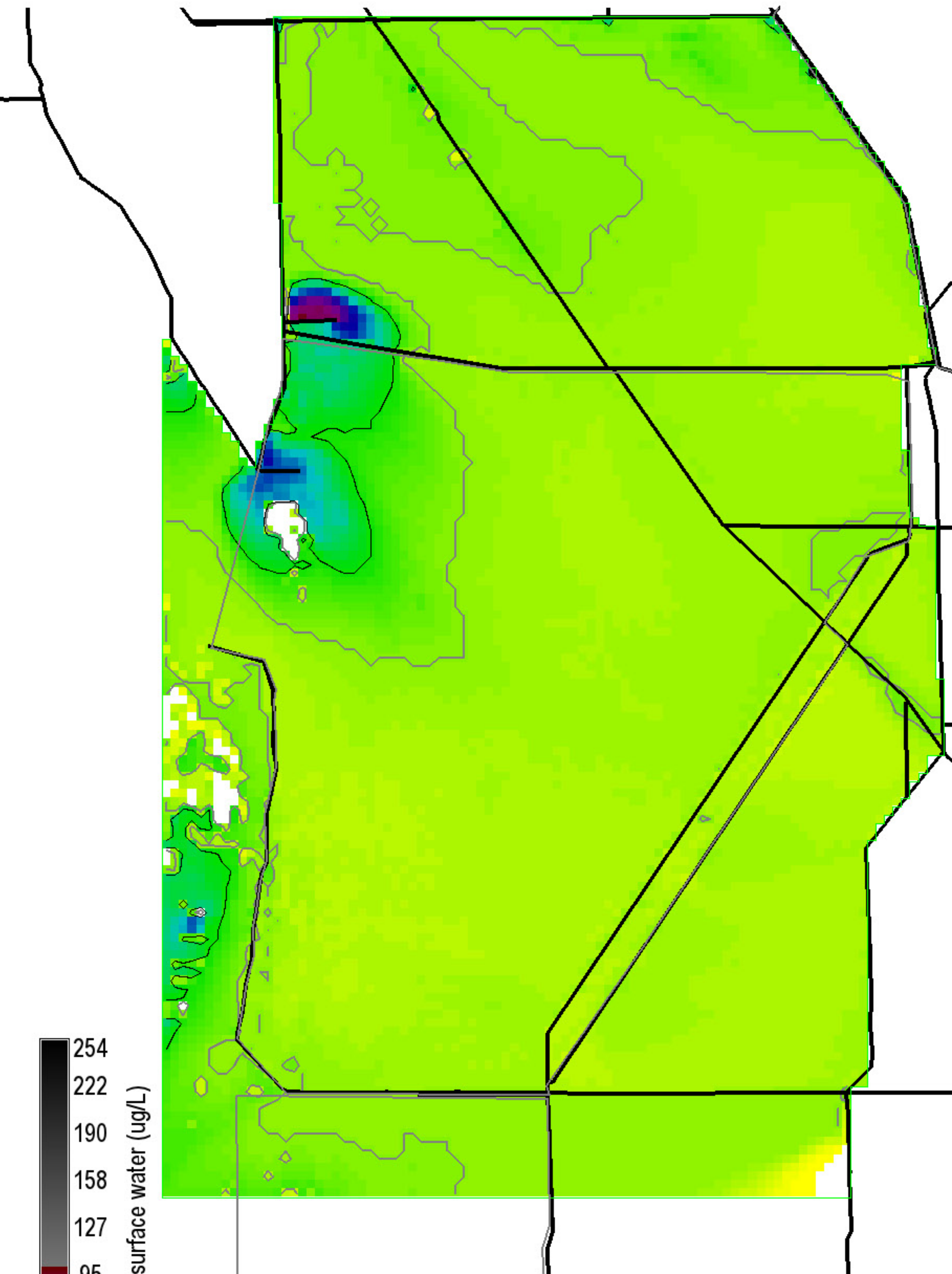

P conc. surface water (ug/L)

Grey, black isolines at 10, 20 ug/L

78275 ha of landscape is ≥ 10 ug/L

13700 ha of landscape is ≥ 20 ug/L

282200 ha in landscape

0 = white

Snail Kite Critical Habitat = grey polygons (WCAs -1, -2, & -3A S of I-75, part of ENP)

Decomp Project ELMv2.8.4reg500 Printed: 07/26/11