

ASR_BASE.MeanPOS.SO4_settlAvg20000315_g_m2_yr

Right Map minus Left Map

ASR_ALT4V.MeanPOS.SO4_settlAvg20000315_g_m2_yr

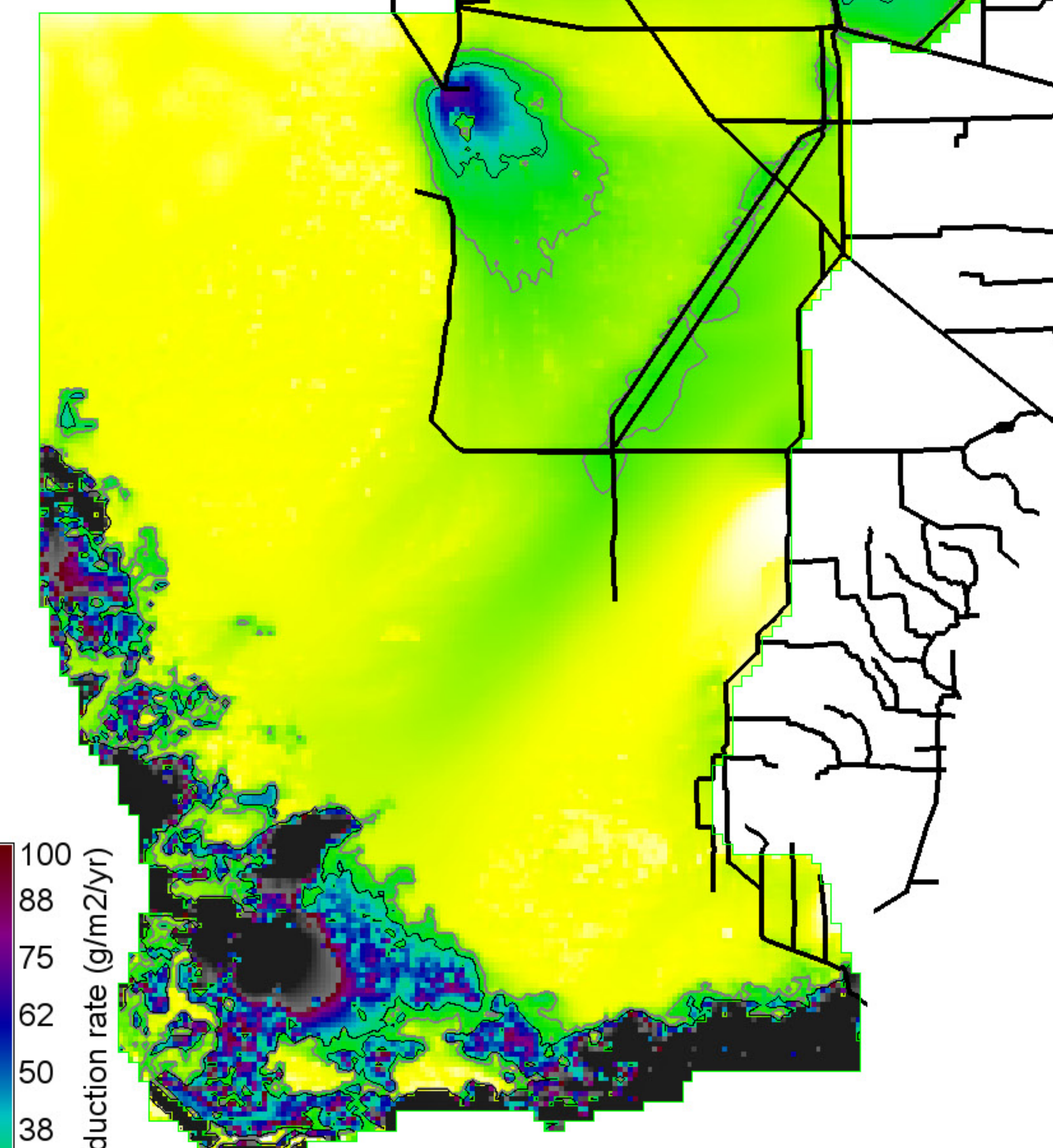
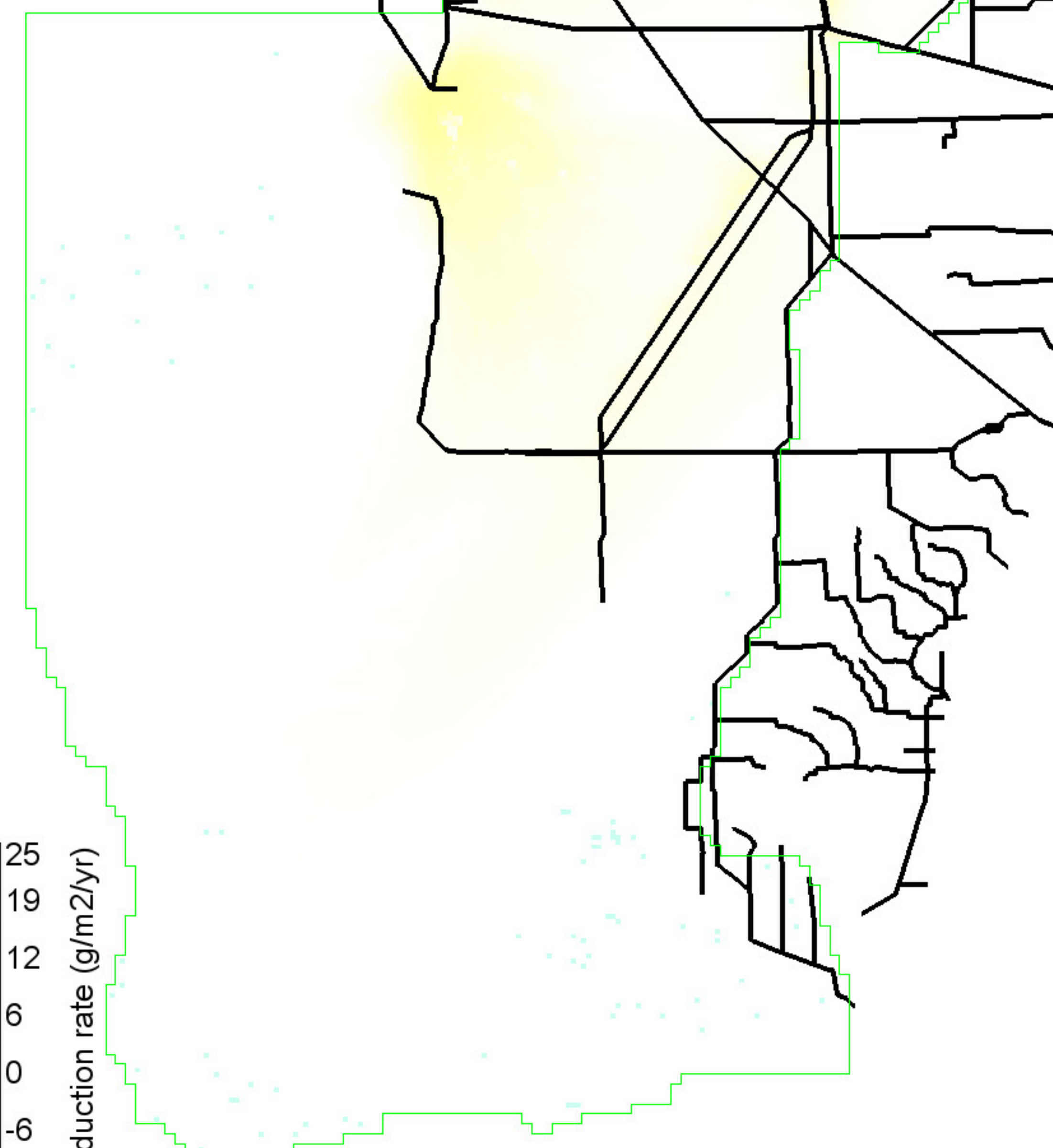
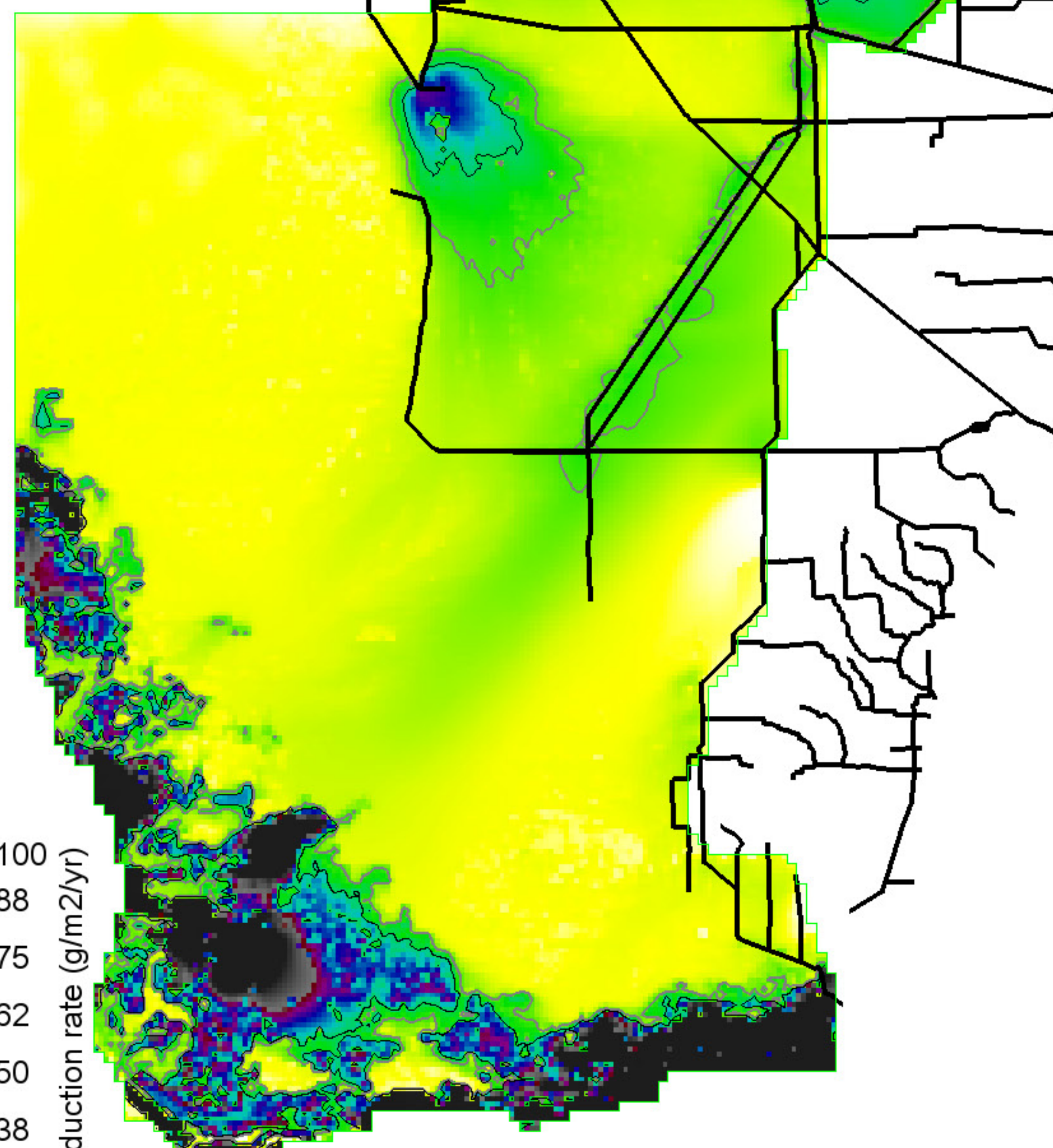

SO4 reduction rate (g/m2/yr)

100
88
75
62
50
38
25
12
0

Grey, black isolines at 15, 30 g/m2/yr
 266075 ha of landscape is ≥ 15 a/m2/vr
 145075 ha of landscape is ≥ 30 g/m2/yr
 1039400 ha in landscape
 0 = white; black = values \gg scale (estuarine)

SO4 reduction rate (g/m2/yr)

25
19
12
6
0
-6
-12
-19
-25

Black isolines at +/- 5 g/m2/yr
 0 ha of landscape differs by ≤ -5 a/m2/vr
 0 ha of landscape differs by ≥ 5 g/m2/yr
 1039400 ha in landscape
 0 = white; Diffs in grey $> | -25, 25 |$ g/m2/yr

SO4 reduction rate (g/m2/yr)

100
88
75
62
50
38
25
12
0

Grey, black isolines at 15, 30 g/m2/yr
 268275 ha of landscape is ≥ 15 a/m2/vr
 146025 ha of landscape is ≥ 30 g/m2/yr
 1039400 ha in landscape
 0 = white; black = values \gg scale (estuarine)

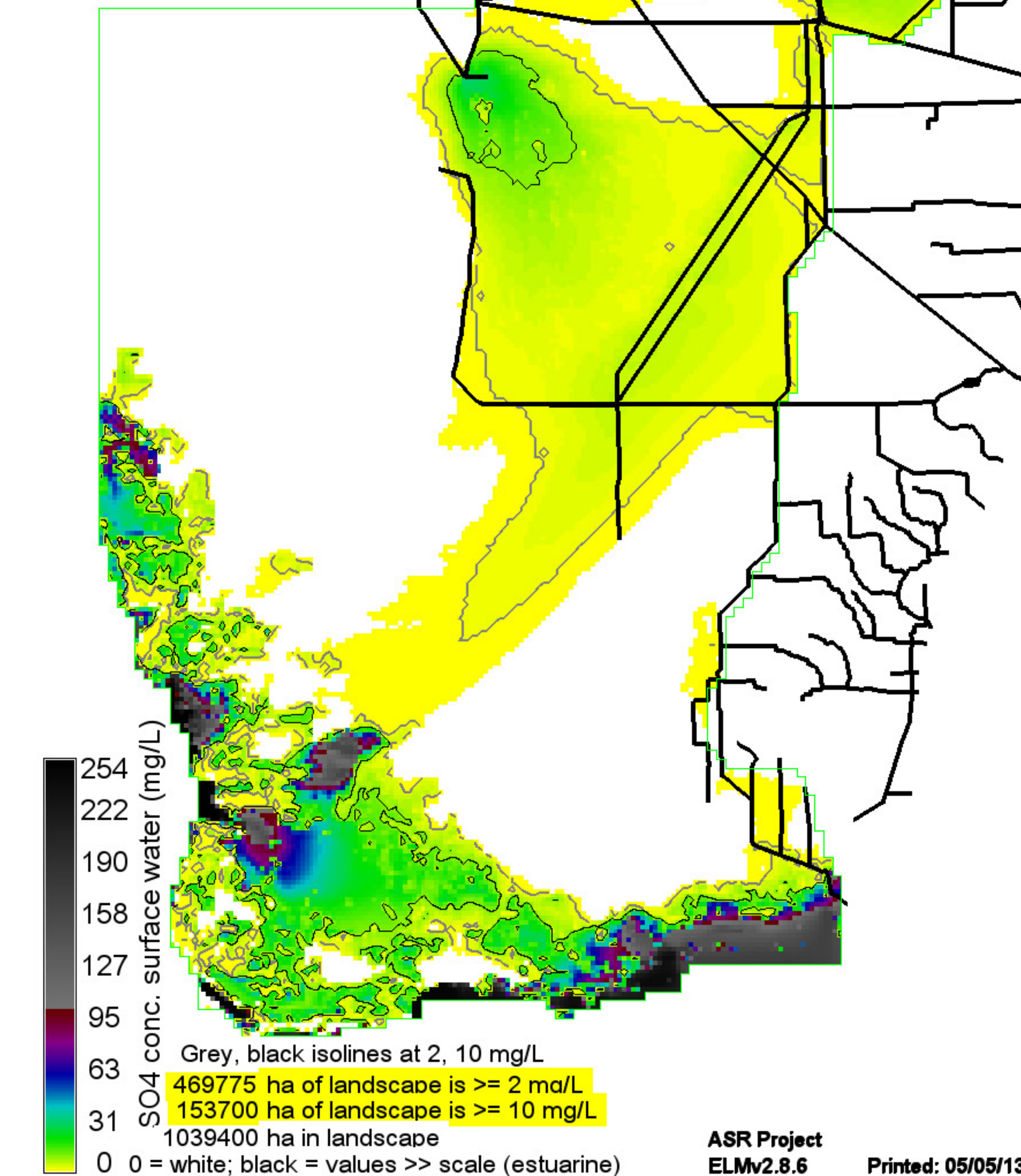
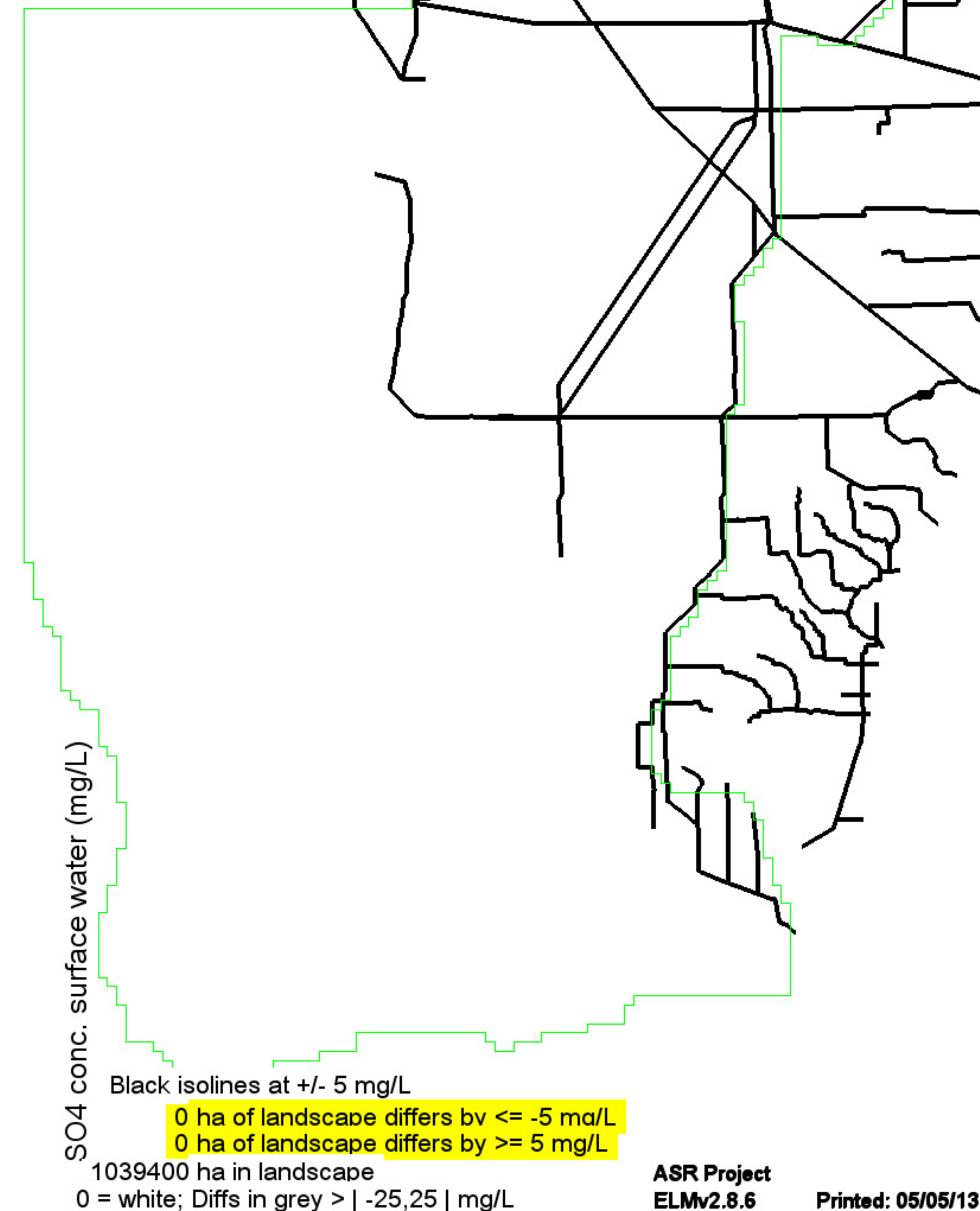
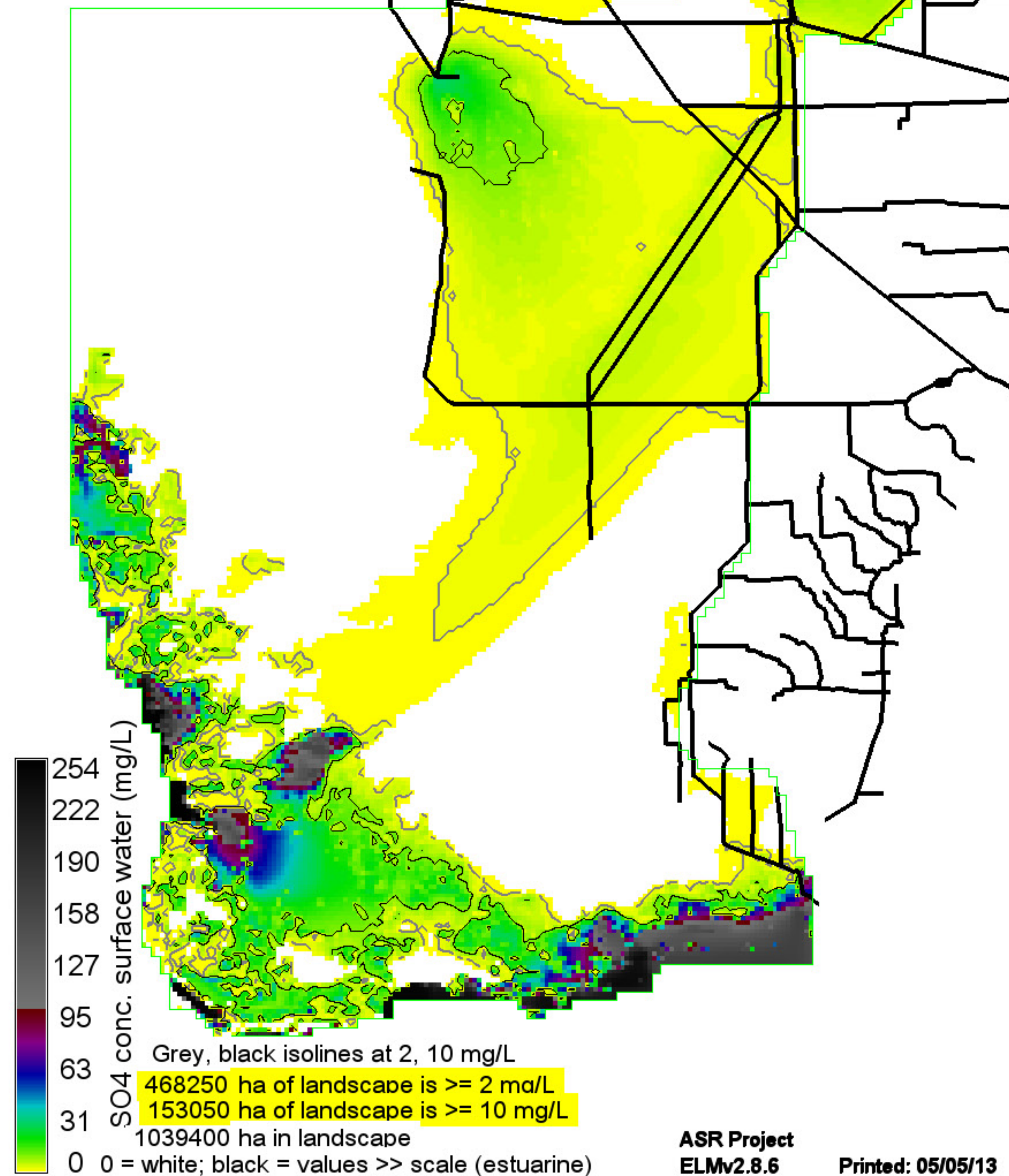

ASR_BASE.MeanRaw.SO4SfAvg19740531

Right Map minus Left Map

ASR_ALT4V.MeanRaw.SO4SfAvg19740531

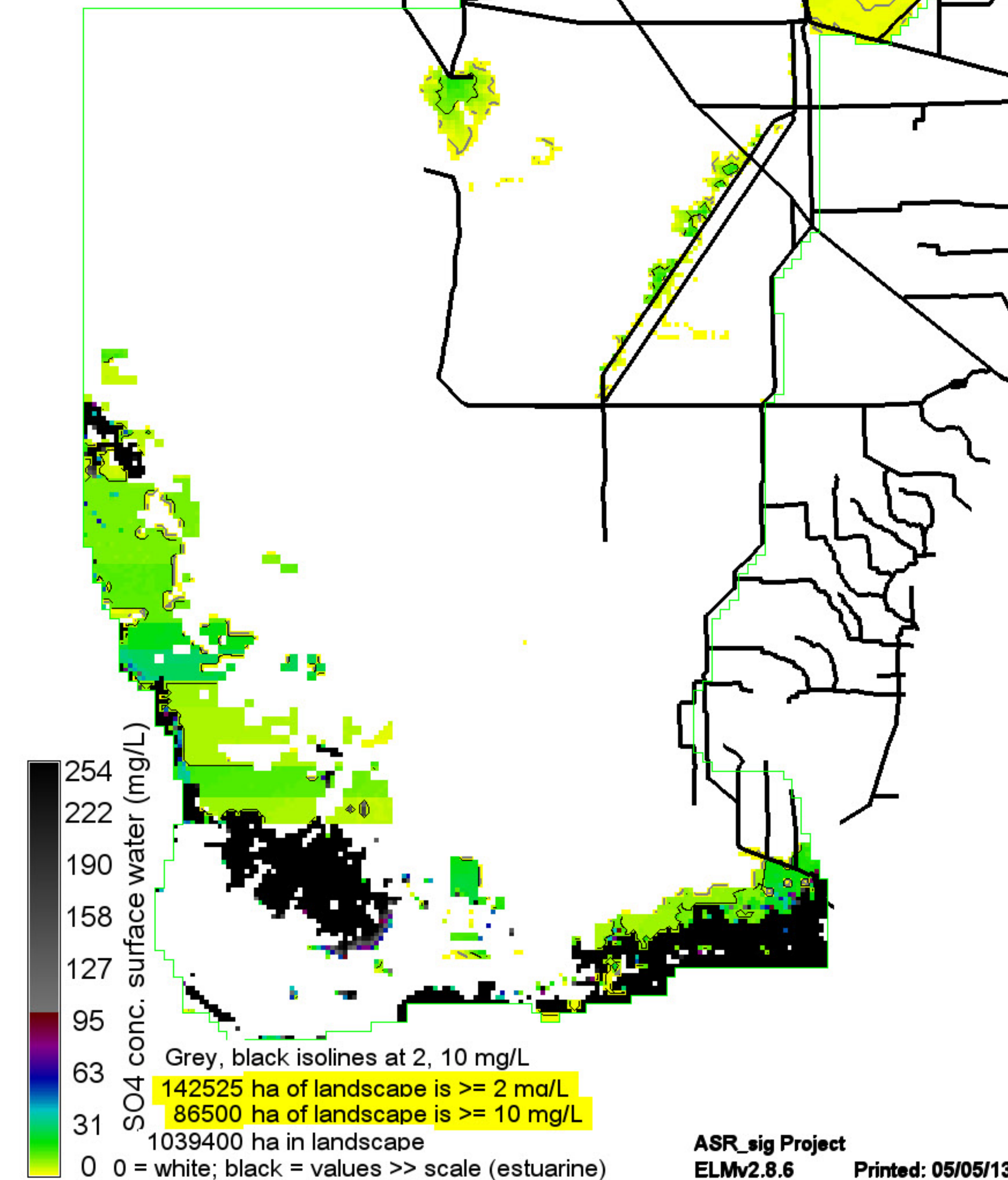
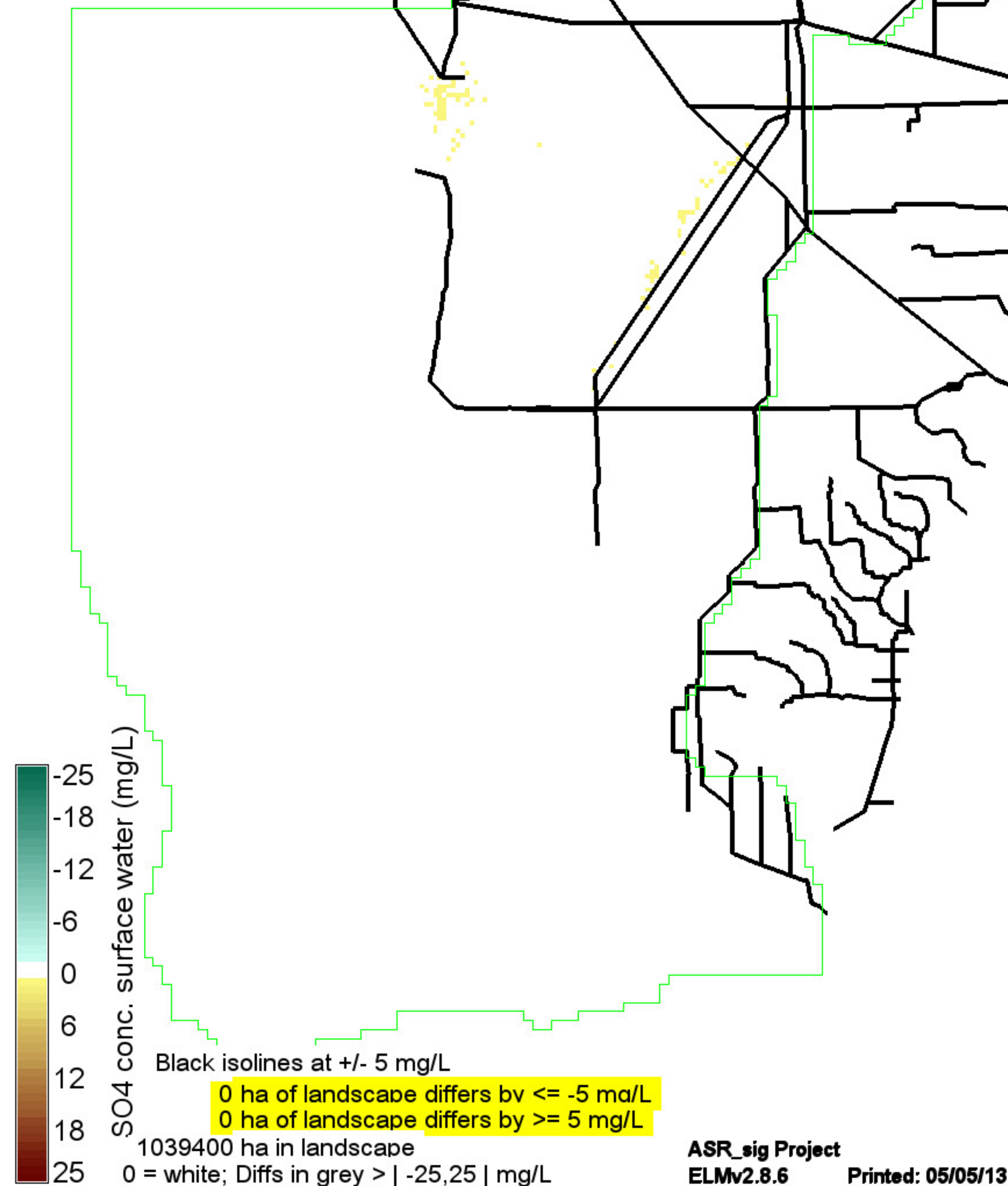
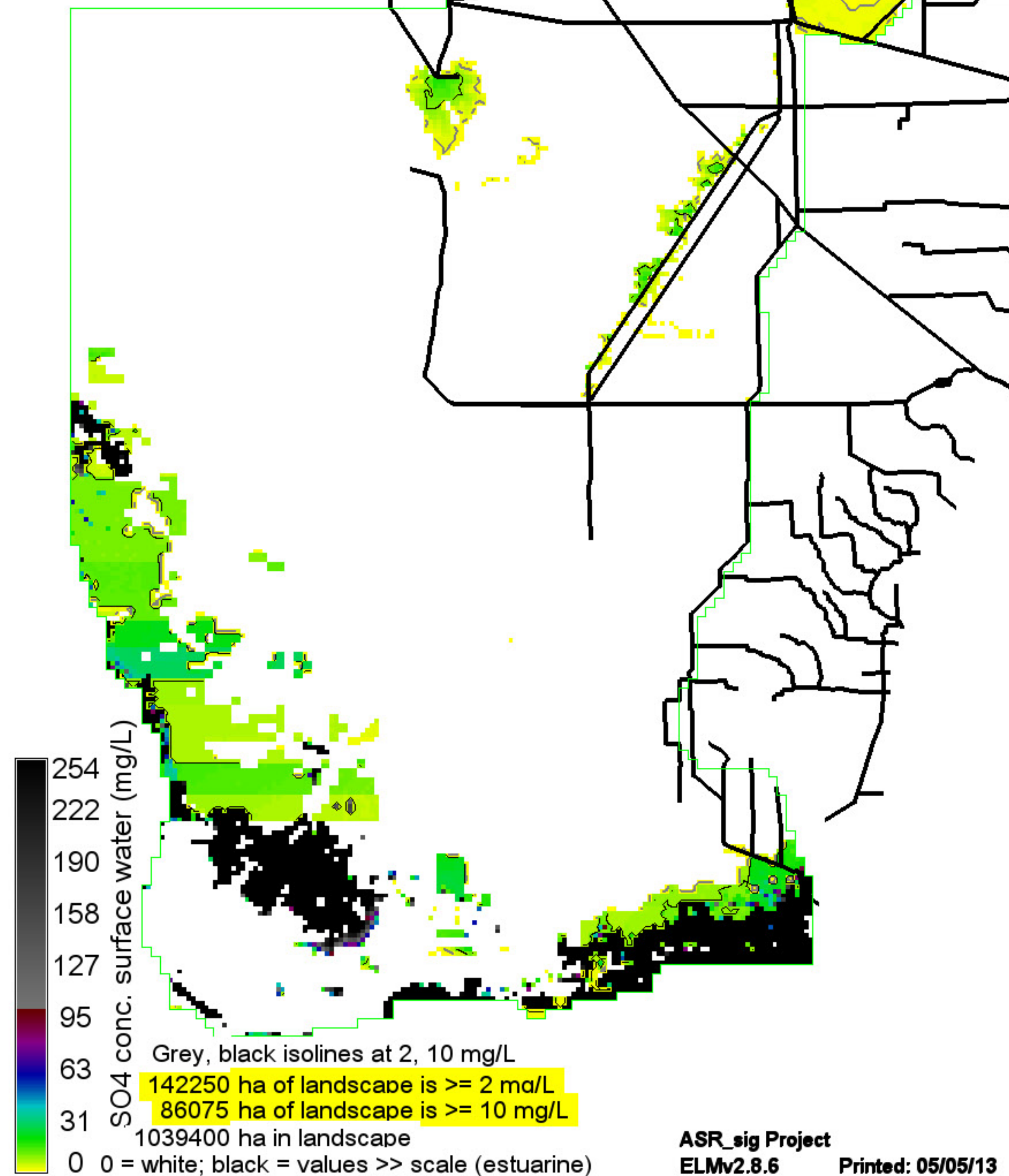

ASR_BASE.MeanRaw.SO4SfAvg19741028

Right Map minus Left Map

ASR_ALT4V.MeanRaw.SO4SfAvg19741028

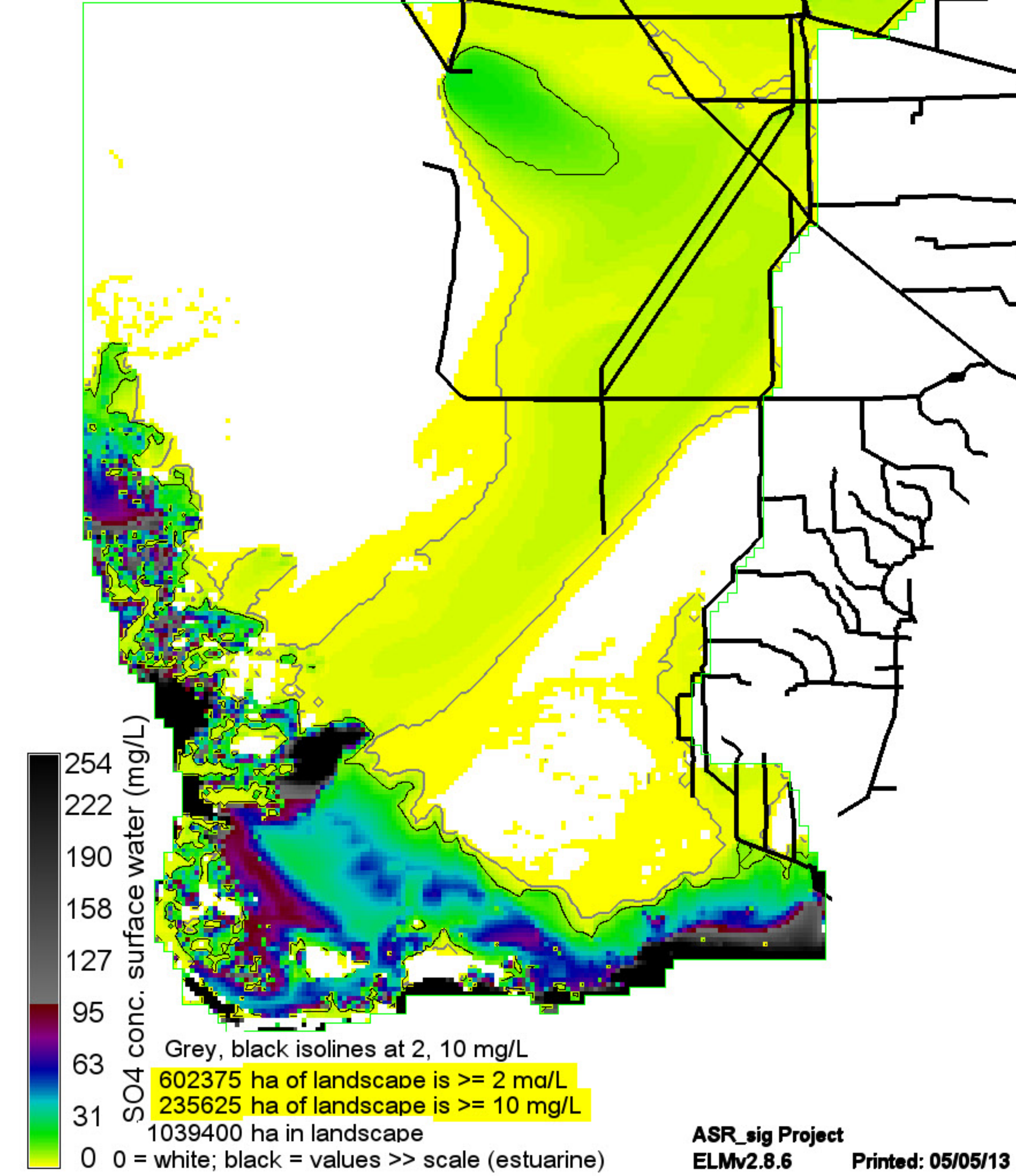
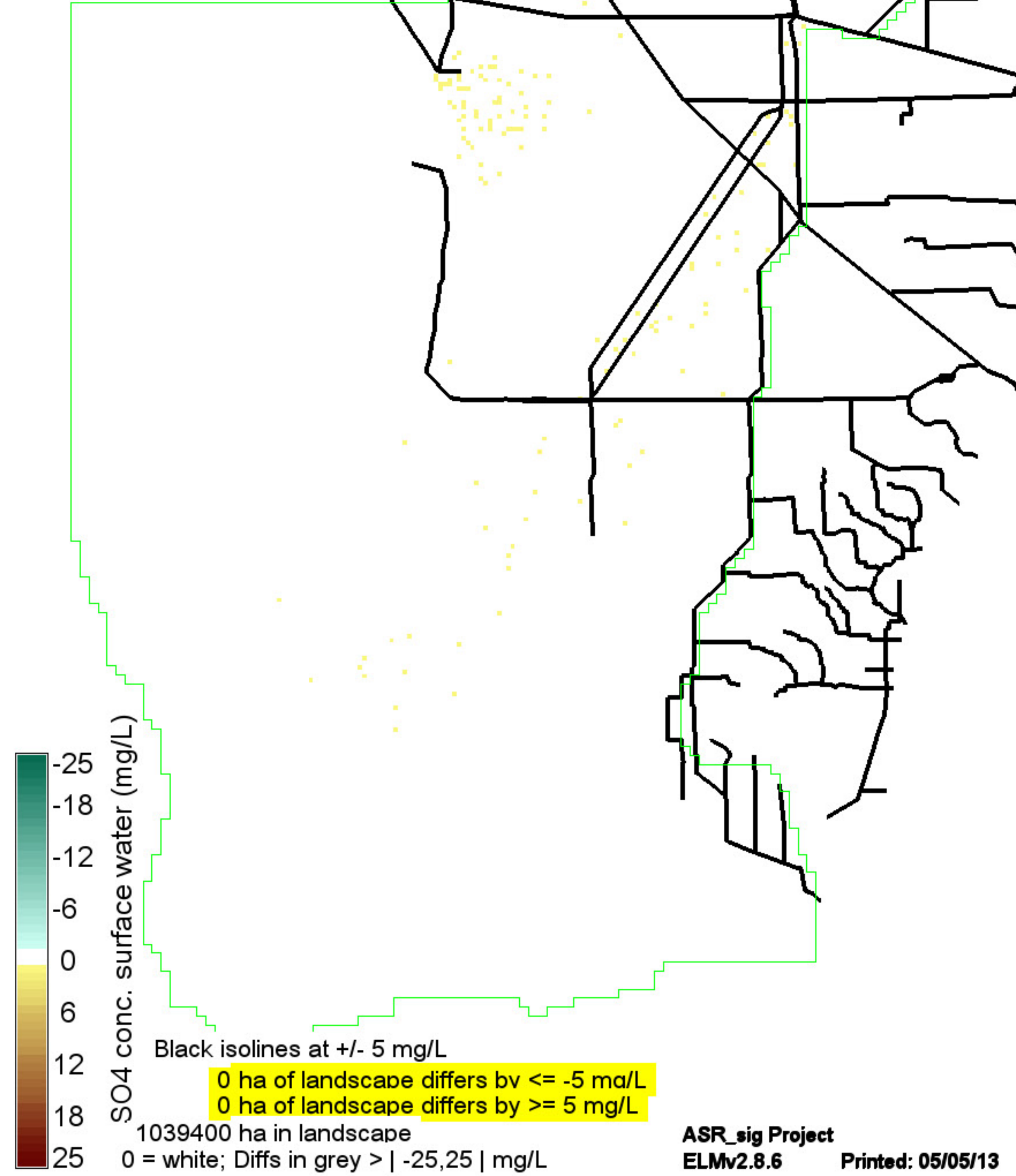
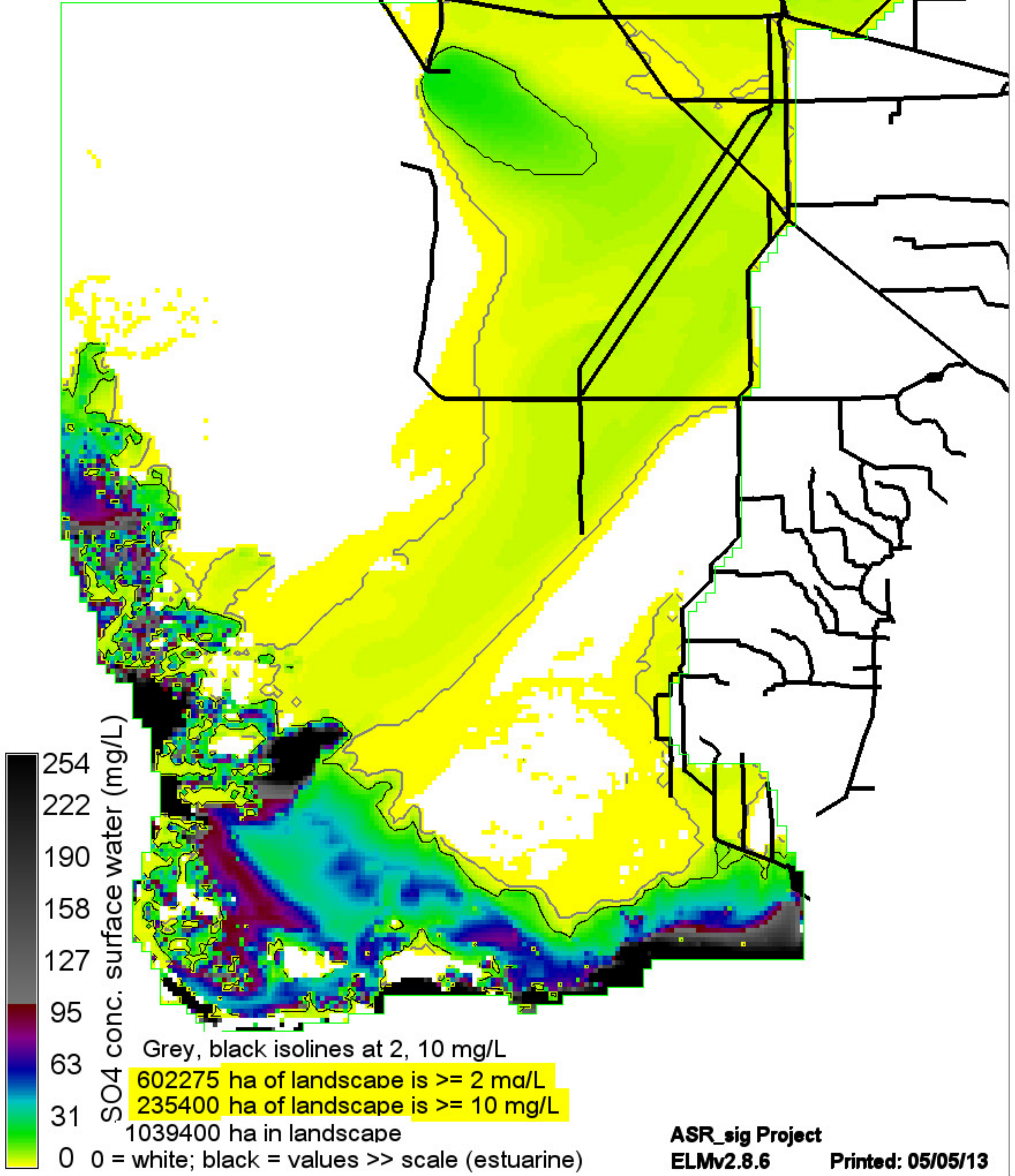

ASR_BASE.MeanRaw.SO4SfAvg19811021

Right Map minus Left Map

ASR_ALT4V.MeanRaw.SO4SfAvg19811021

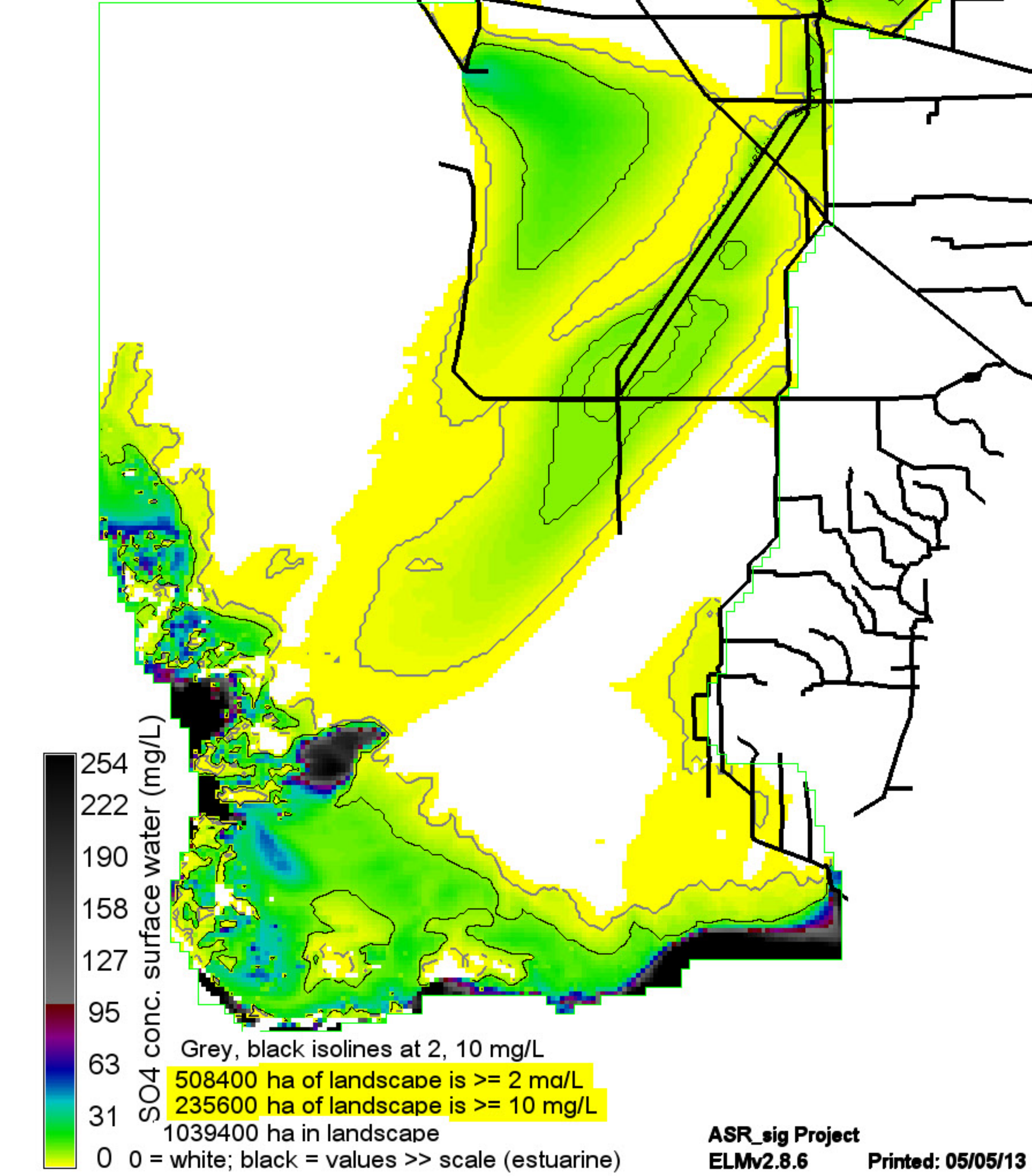
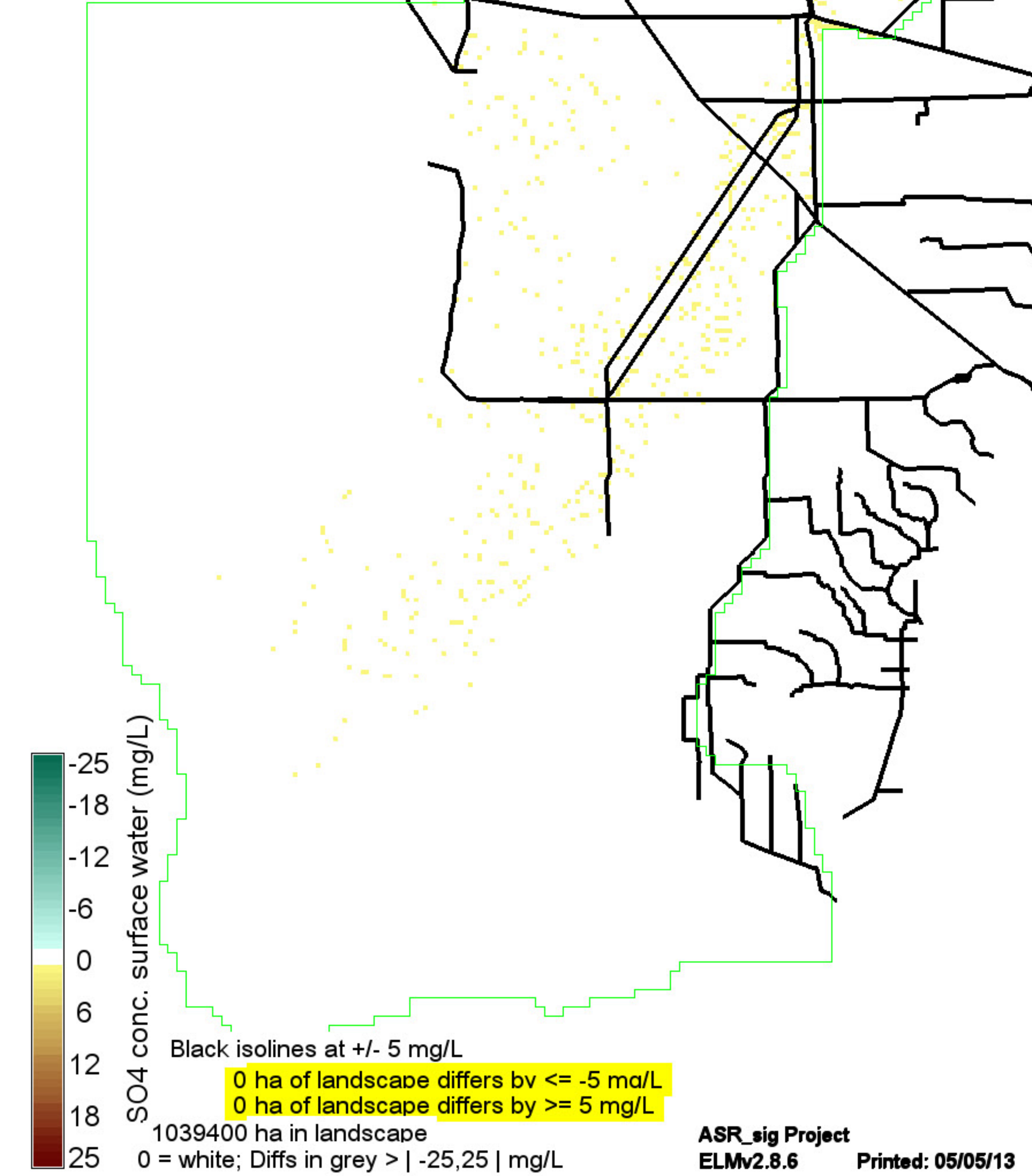
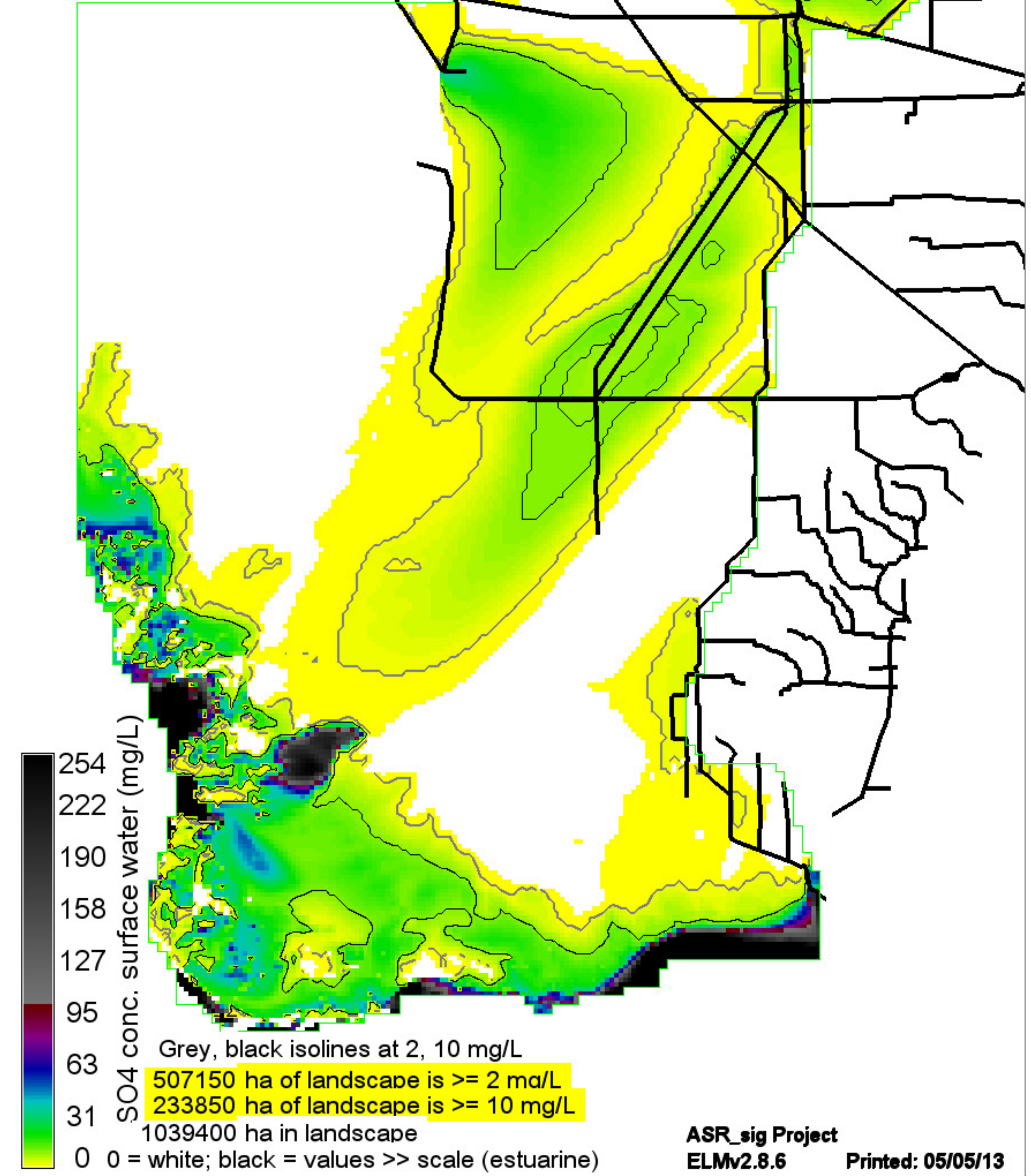

ASR_BASE.MeanRaw.SO4SfAvg19820519

Right Map minus Left Map

ASR_ALT4V.MeanRaw.SO4SfAvg19820519

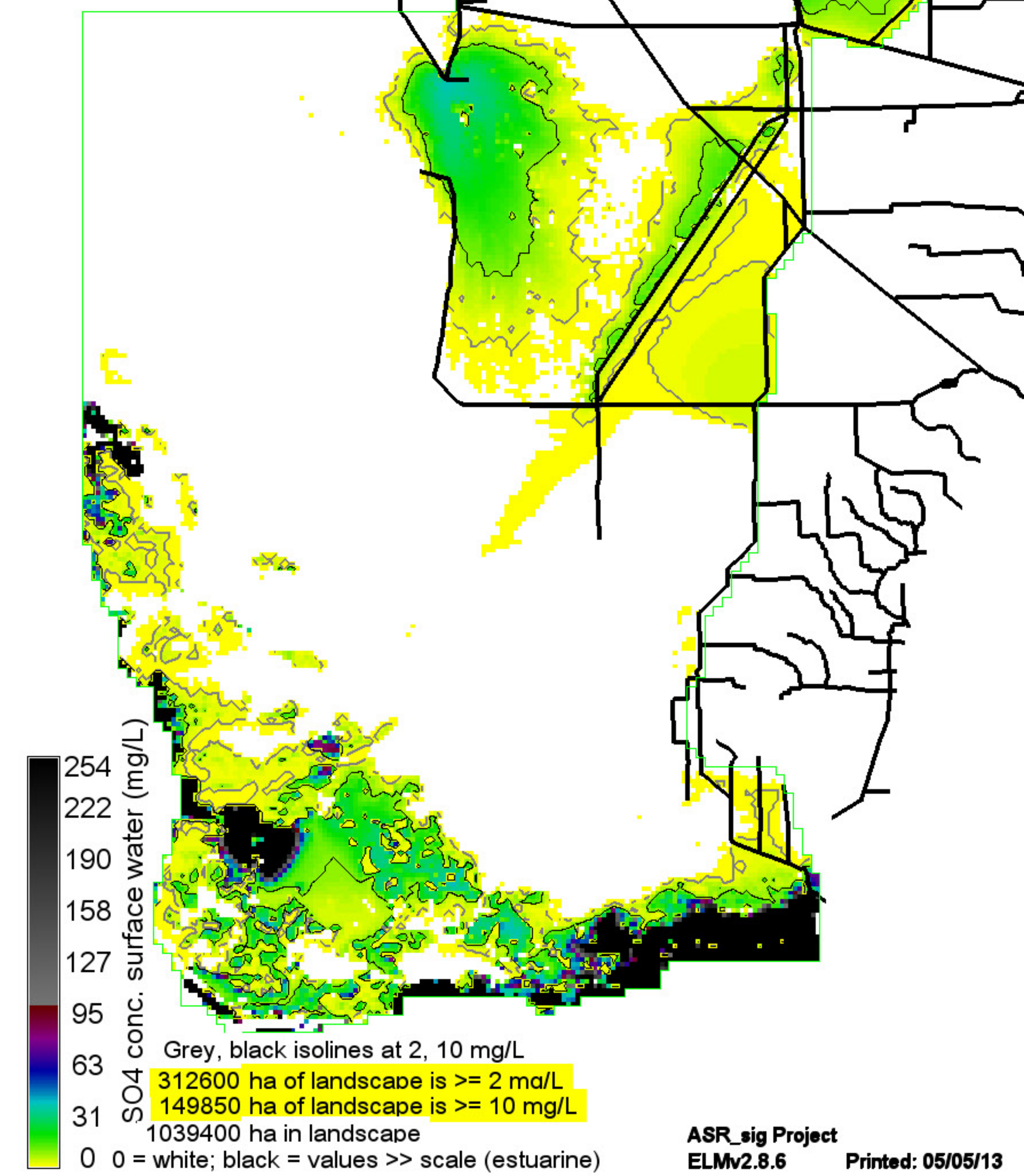
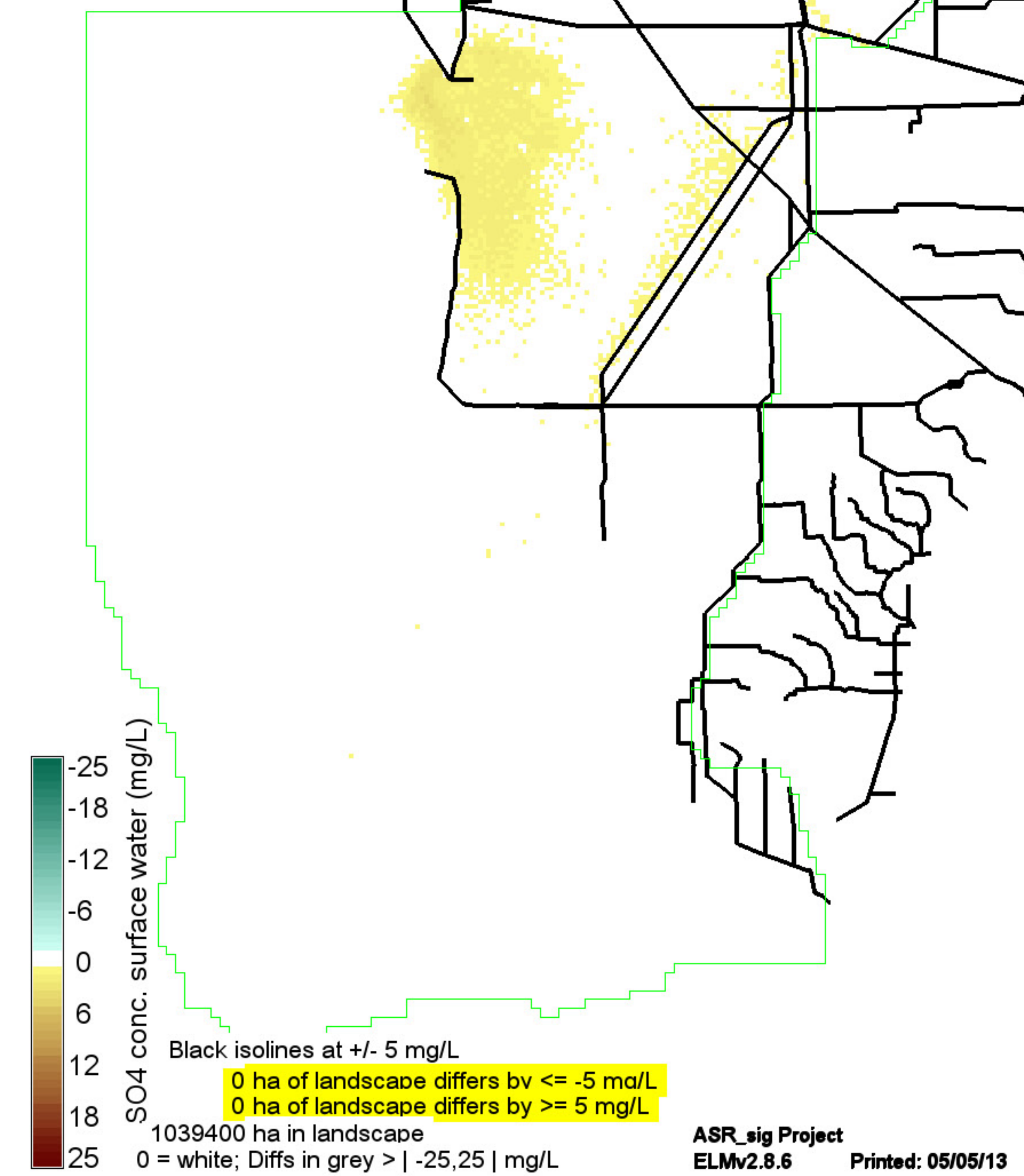
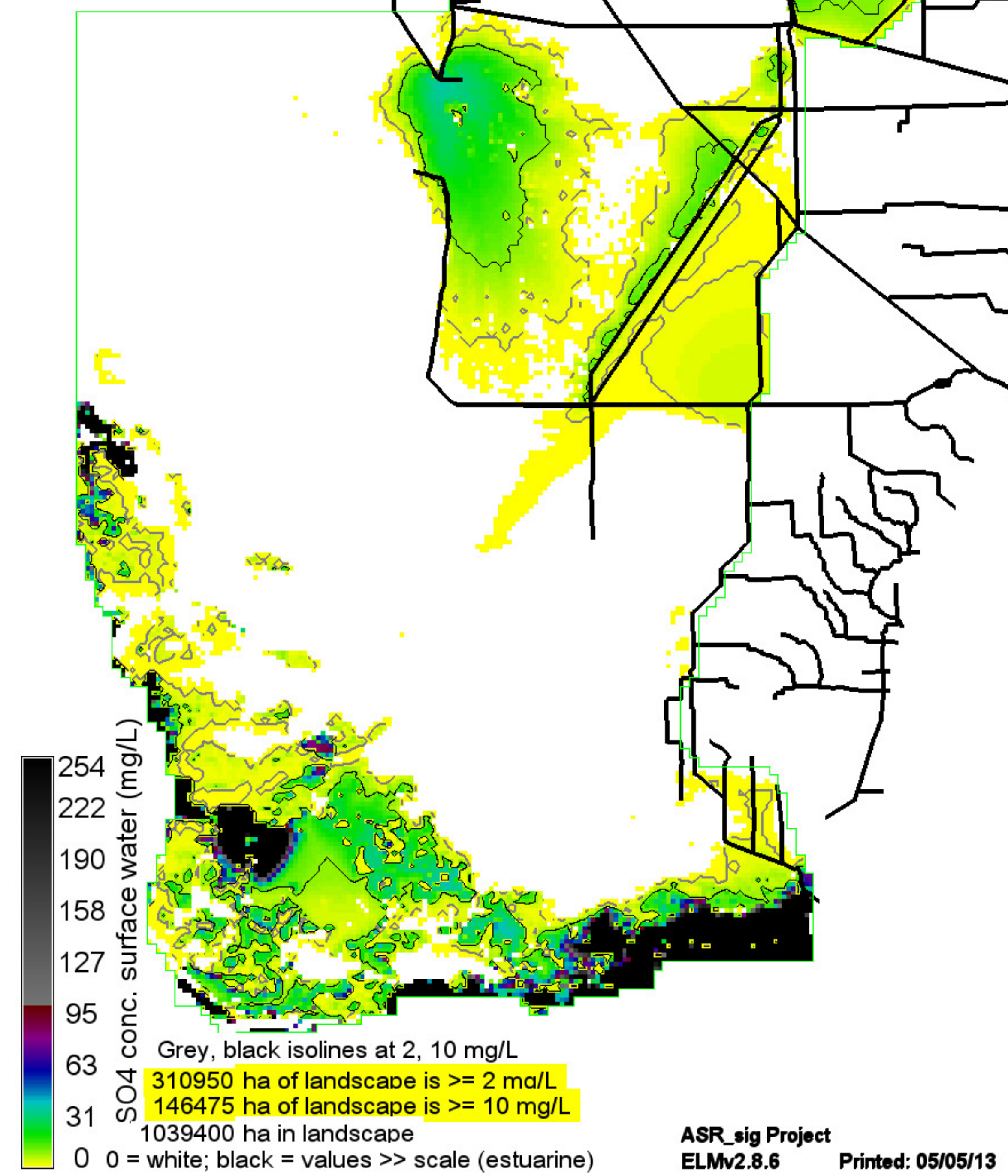

ASR_BASE.MeanRaw.SO4SfAvg19891108

Right Map minus Left Map

ASR_ALT4V.MeanRaw.SO4SfAvg19891108

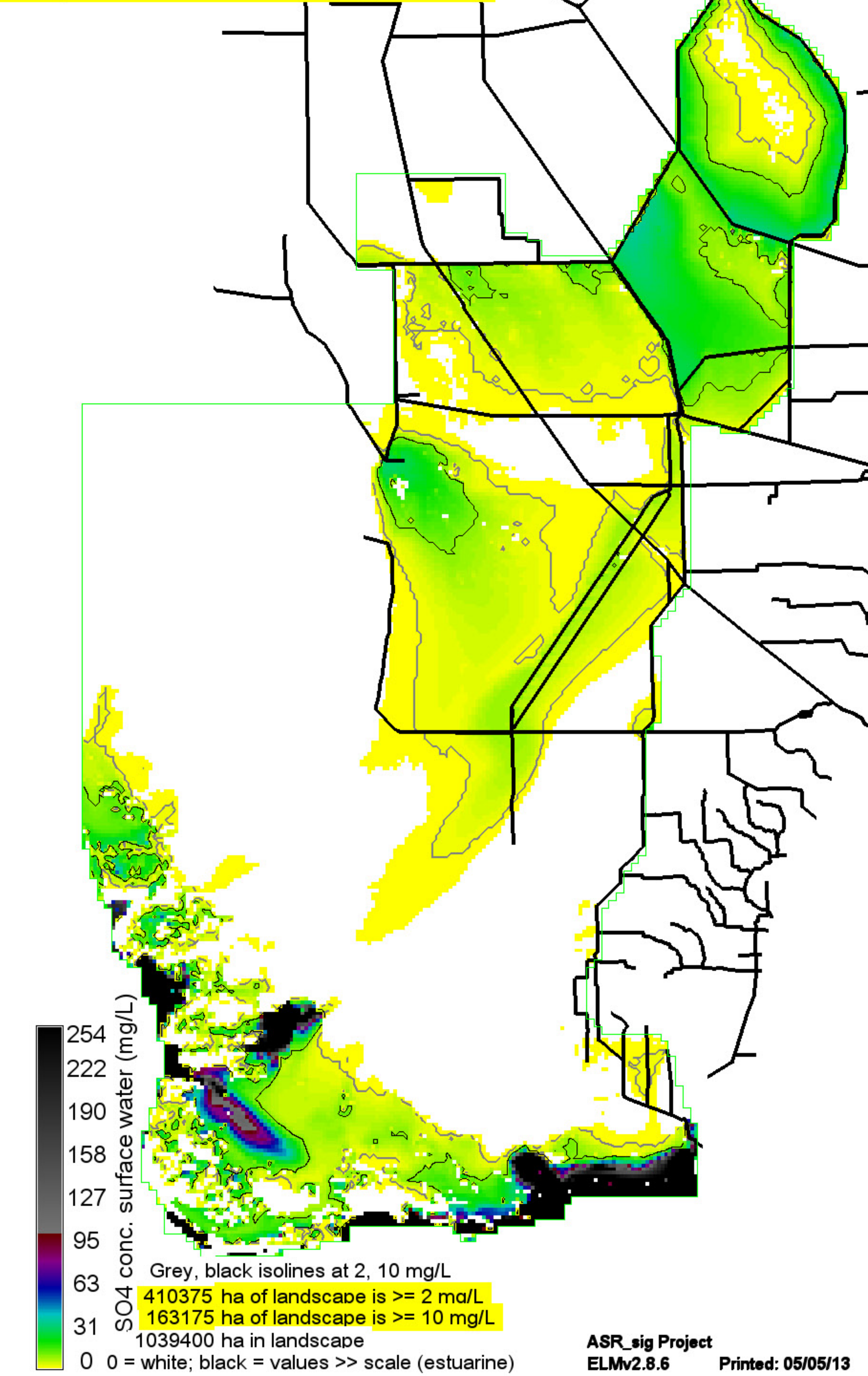
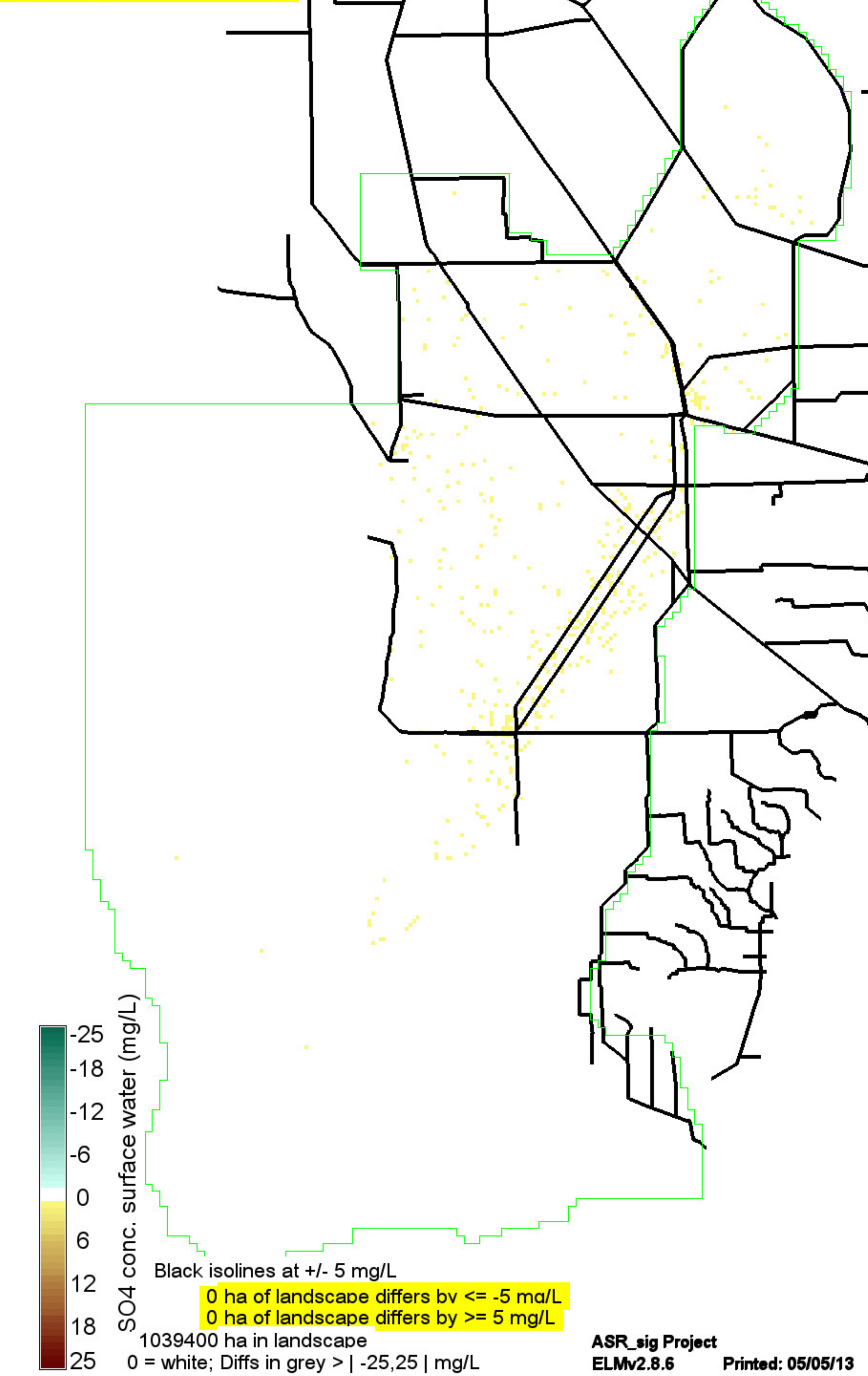
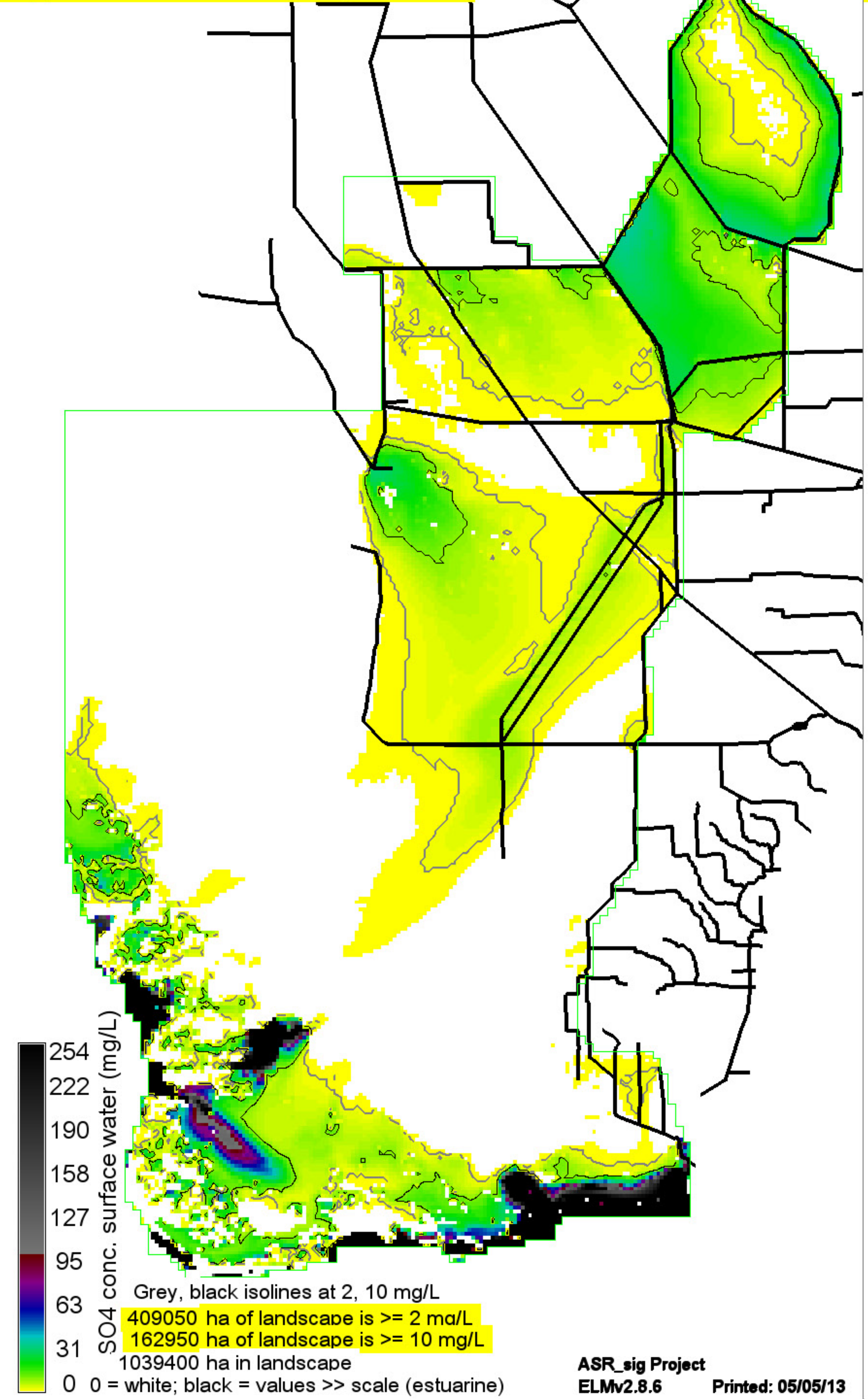

ASR_BASE.MeanRaw.SO4SfAvg19900606

Right Map minus Left Map

ASR_ALT4V.MeanRaw.SO4SfAvg19900606

