

ECB2_STAhistTSer.POS_RATE.P_SUM_CELL

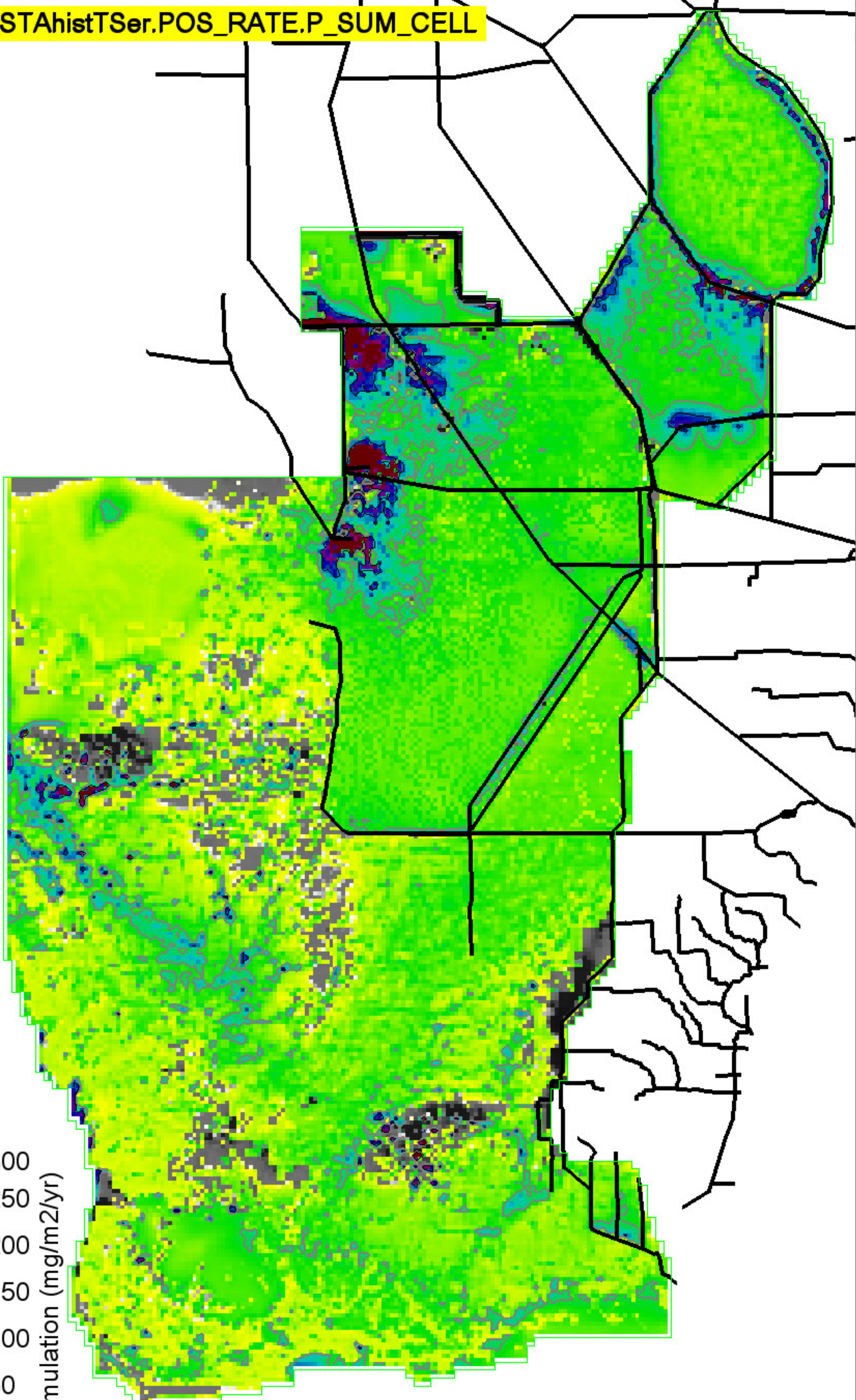

300
250
200
150
100
50
0
-50
-10 0 = white

P accumulation (mg/m²/yr)

Grey, black isolines at 50, 100 mg/m²/yr
 142000 ha of landscape is ≥ 50 mg/m²/yr
 25300 ha of landscape is ≥ 100 mg/m²/yr
 1039400 ha in landscape

Right Map minus Left Map

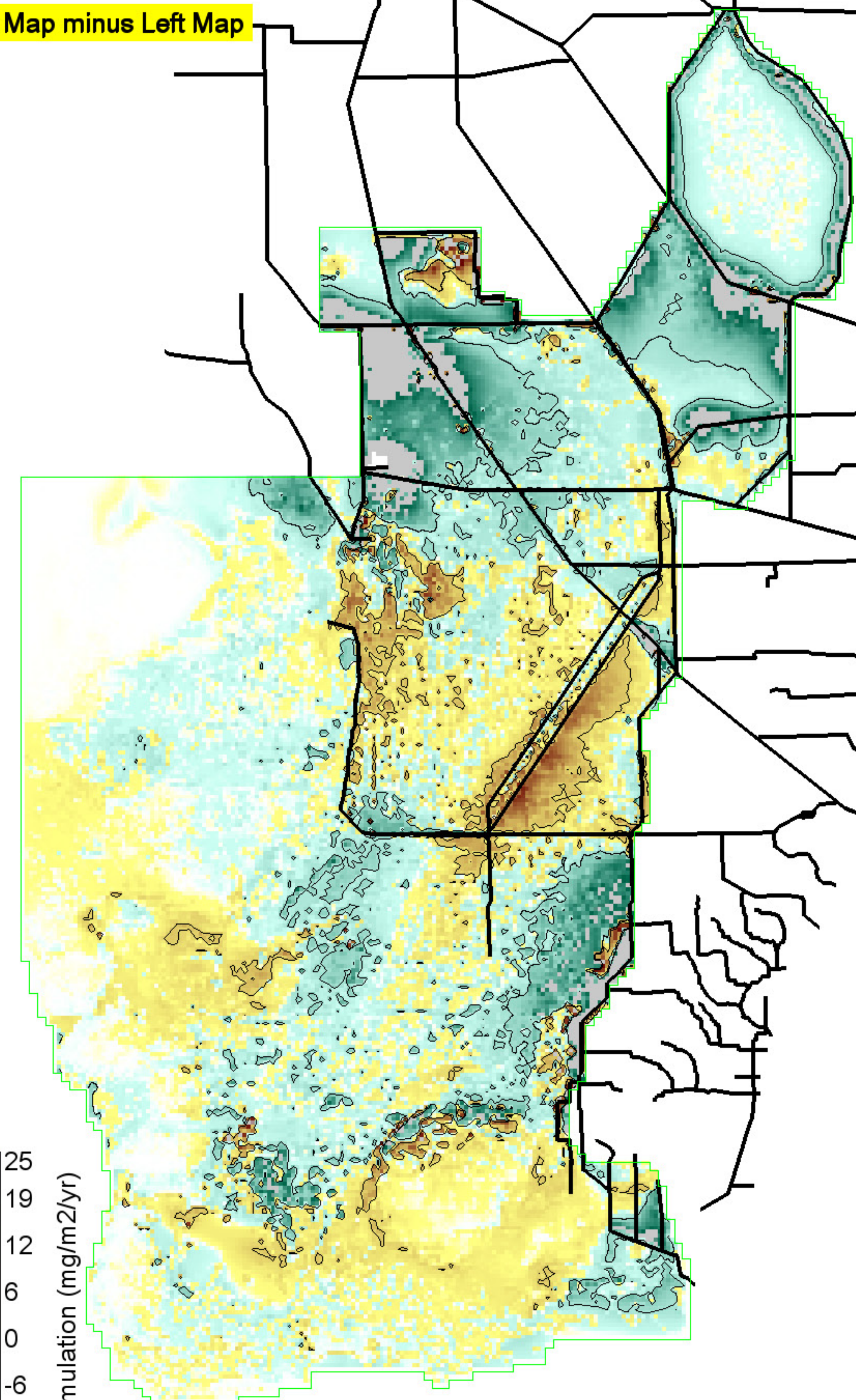

25
19
12
6
0
-6
-12
-19
-25

P accumulation (mg/m²/yr)

Black isolines at +/- 10 mg/m²/yr
 183775 ha of landscape differs by ≤ -10 mg/m²/yr
 60300 ha of landscape differs by ≥ 10 mg/m²/yr
 1039400 ha in landscape

0 = white; Diffs in grey $> | -25, 25 |$ mg/m²/yr

SERES_CERP0.POS_RATE.P_SUM_CELL

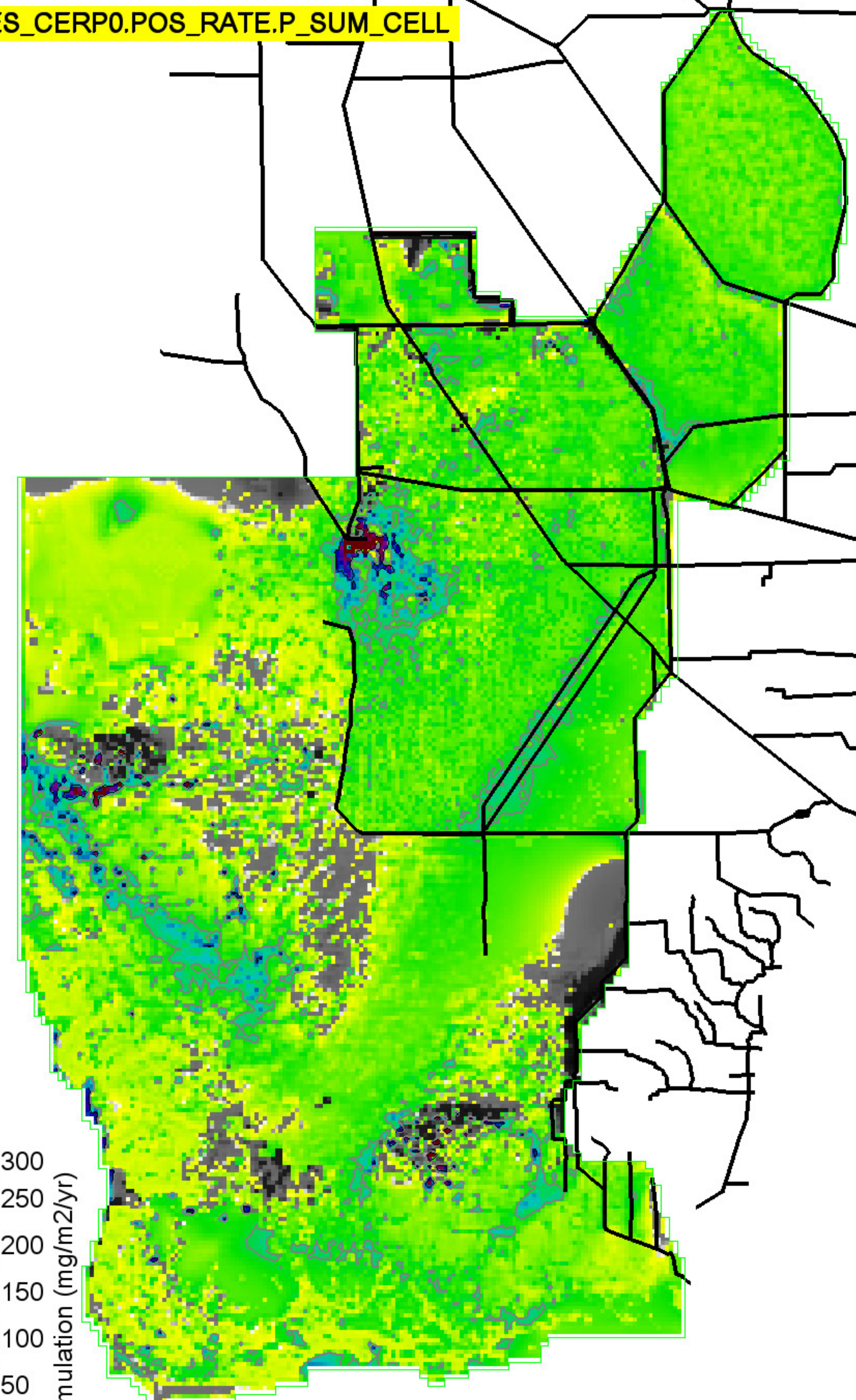

300
250
200
150
100
50
0
-50
-10 0 = white

P accumulation (mg/m²/yr)

Grey, black isolines at 50, 100 mg/m²/yr
 85975 ha of landscape is ≥ 50 mg/m²/yr
 8775 ha of landscape is ≥ 100 mg/m²/yr
 1039400 ha in landscape

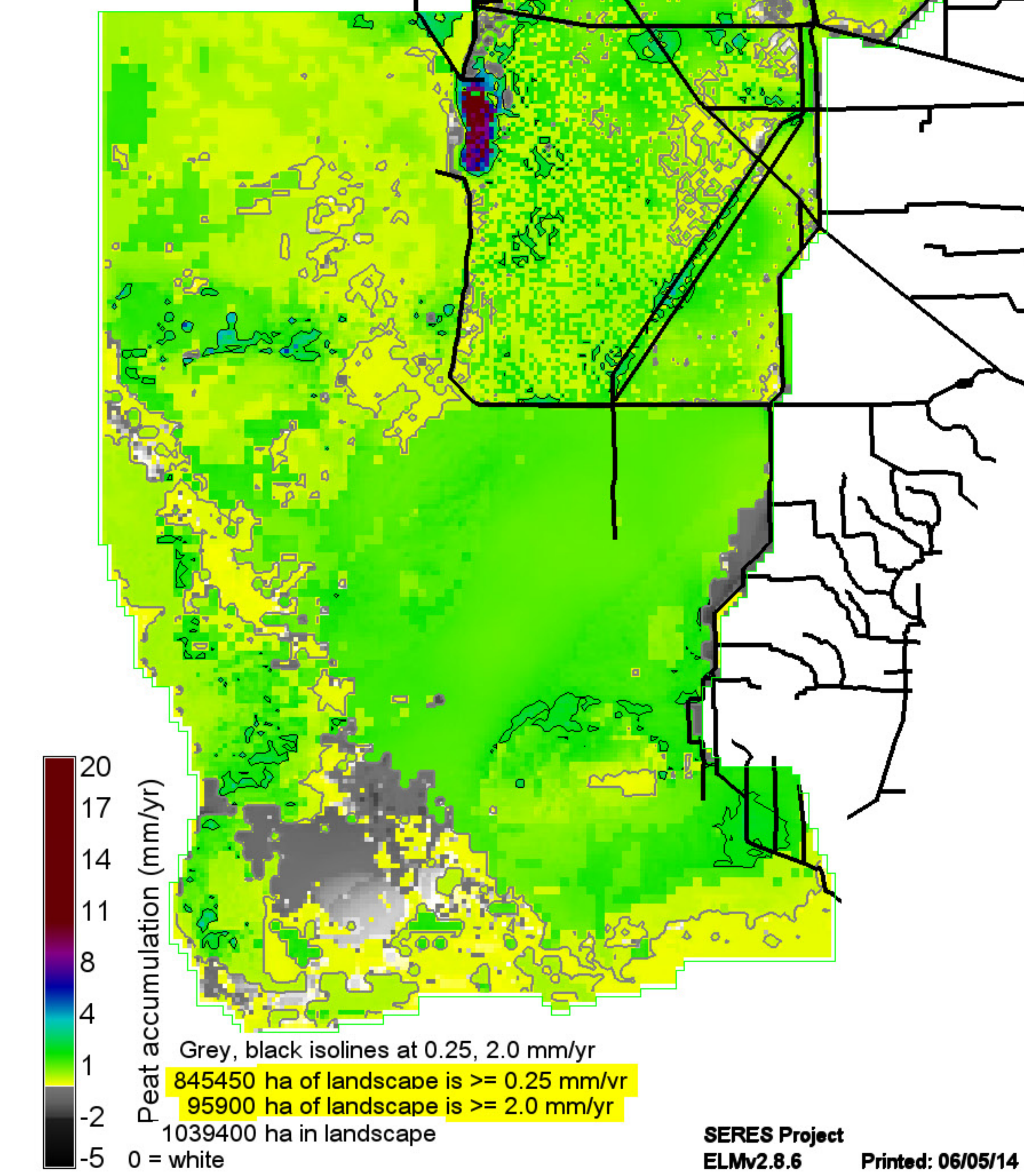
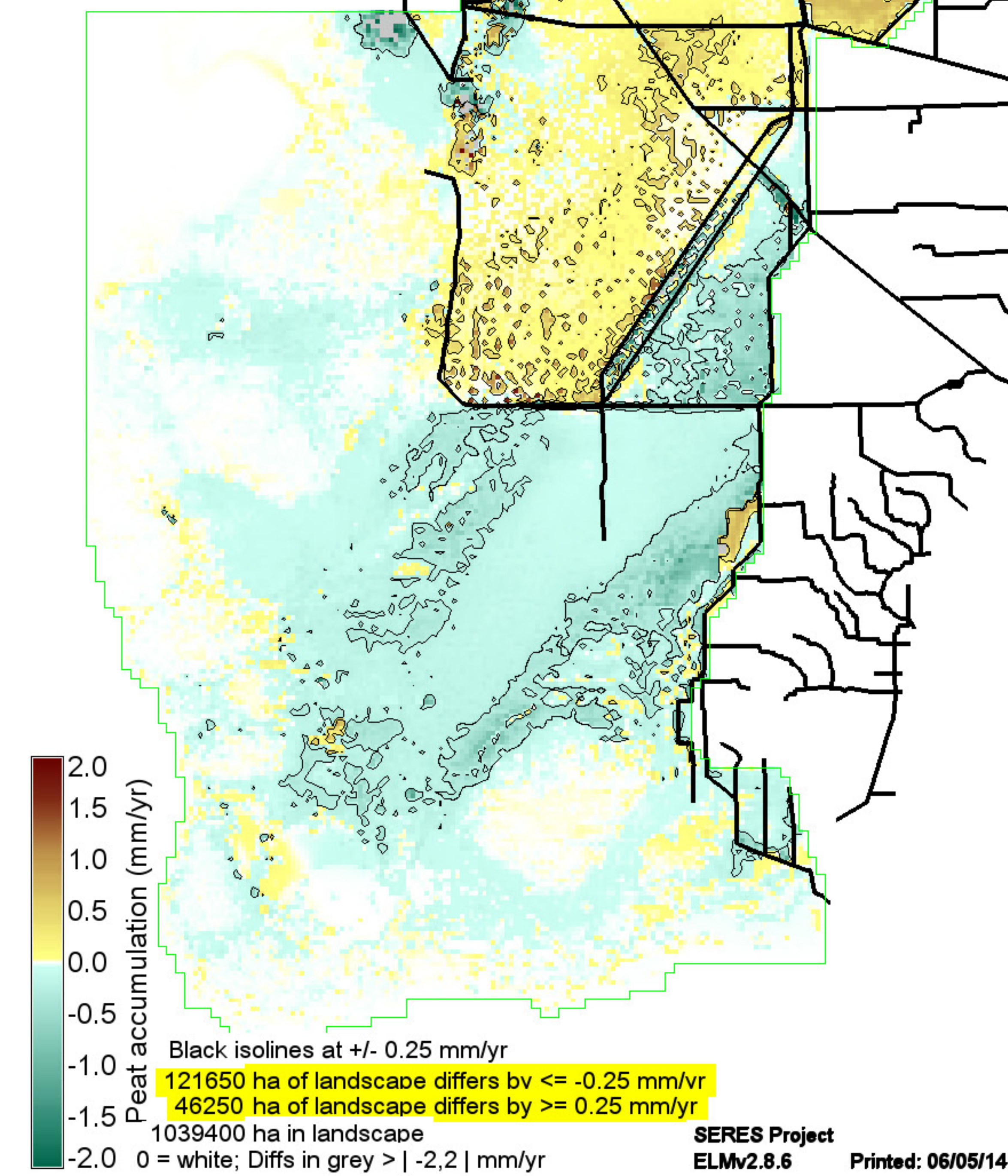
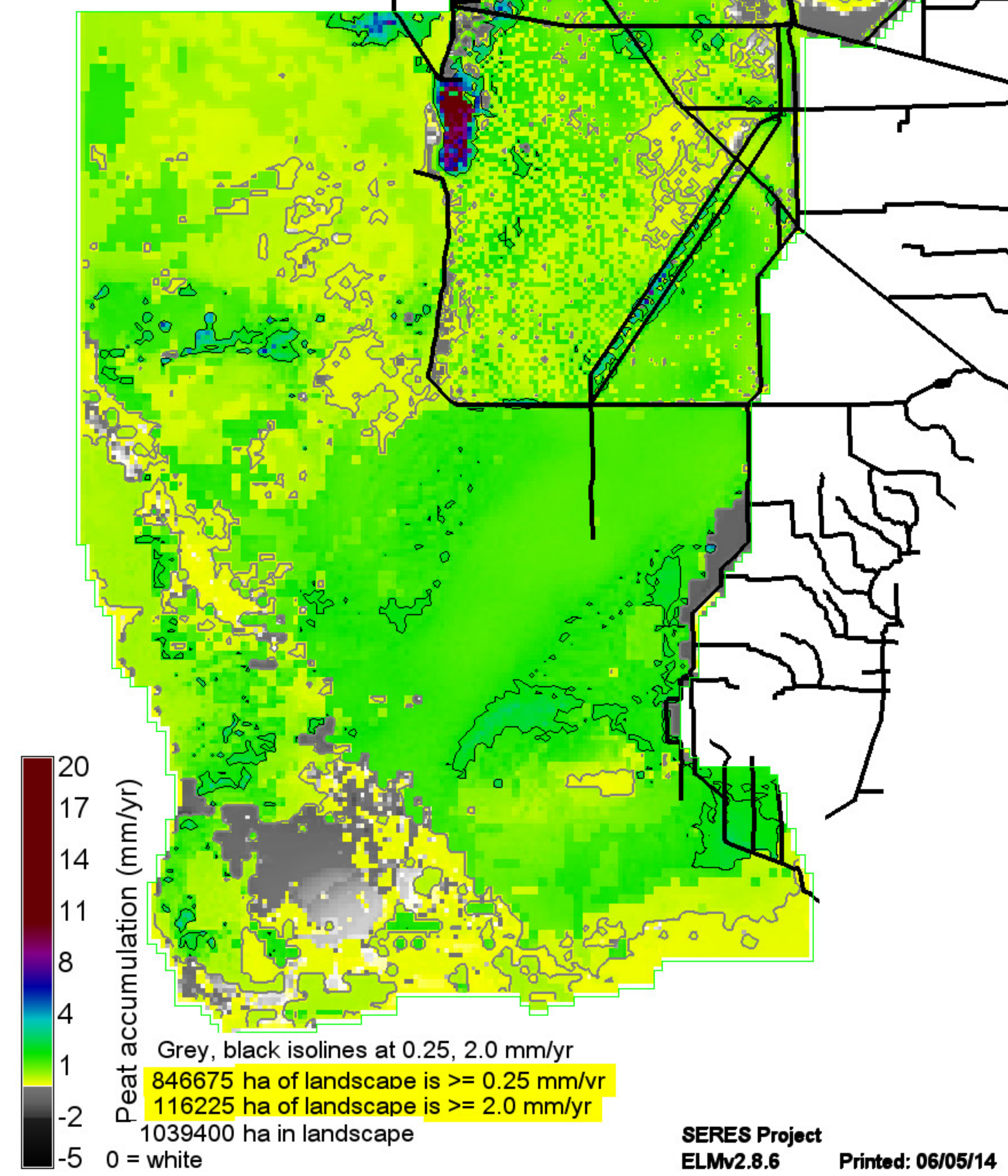

ECB2_STAhistTSer.MeanRaw.TPtoSOILAvg20001223

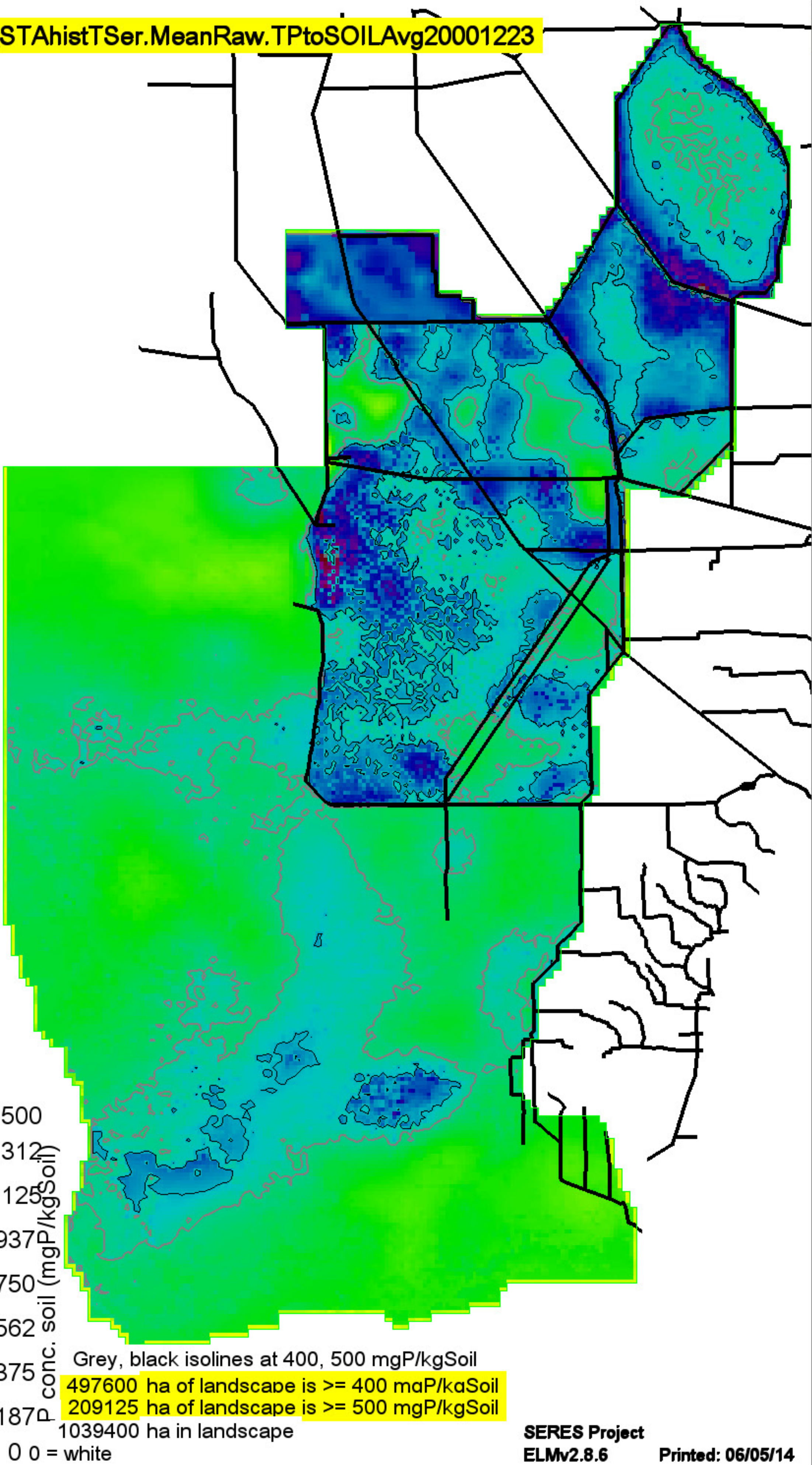

Right Map minus Left Map

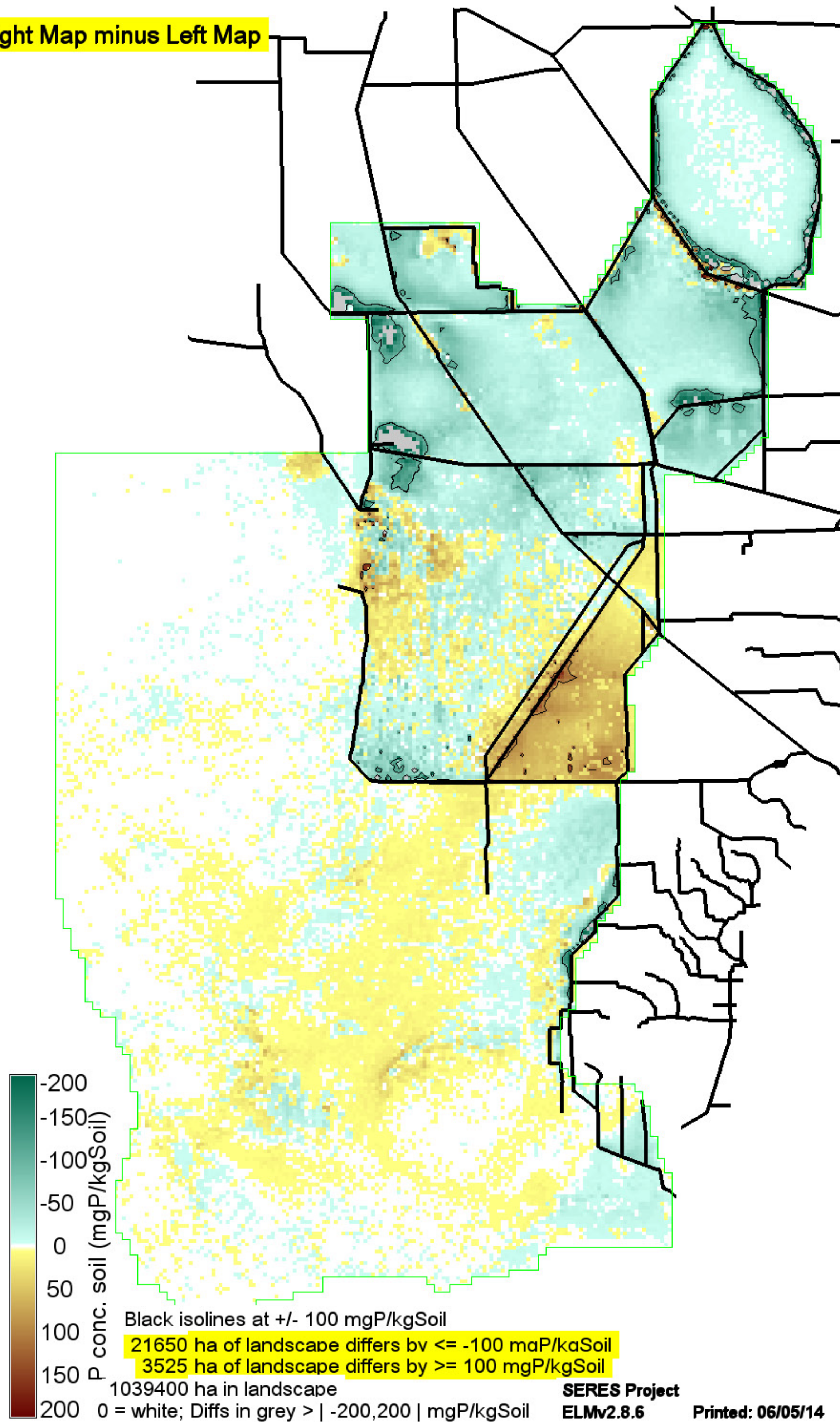

SERES_CERP0.MeanRaw.TPtoSOILAvg20001223

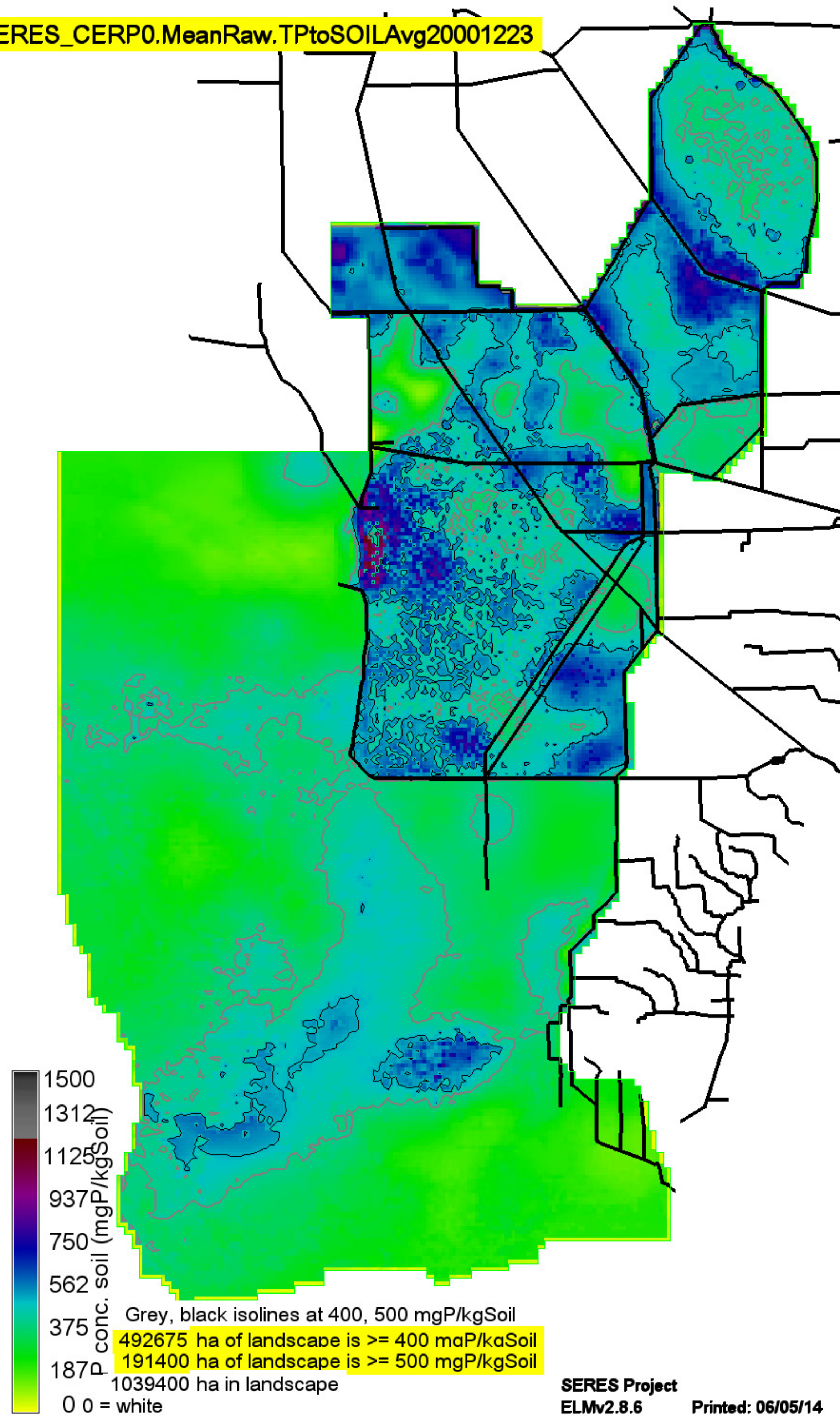

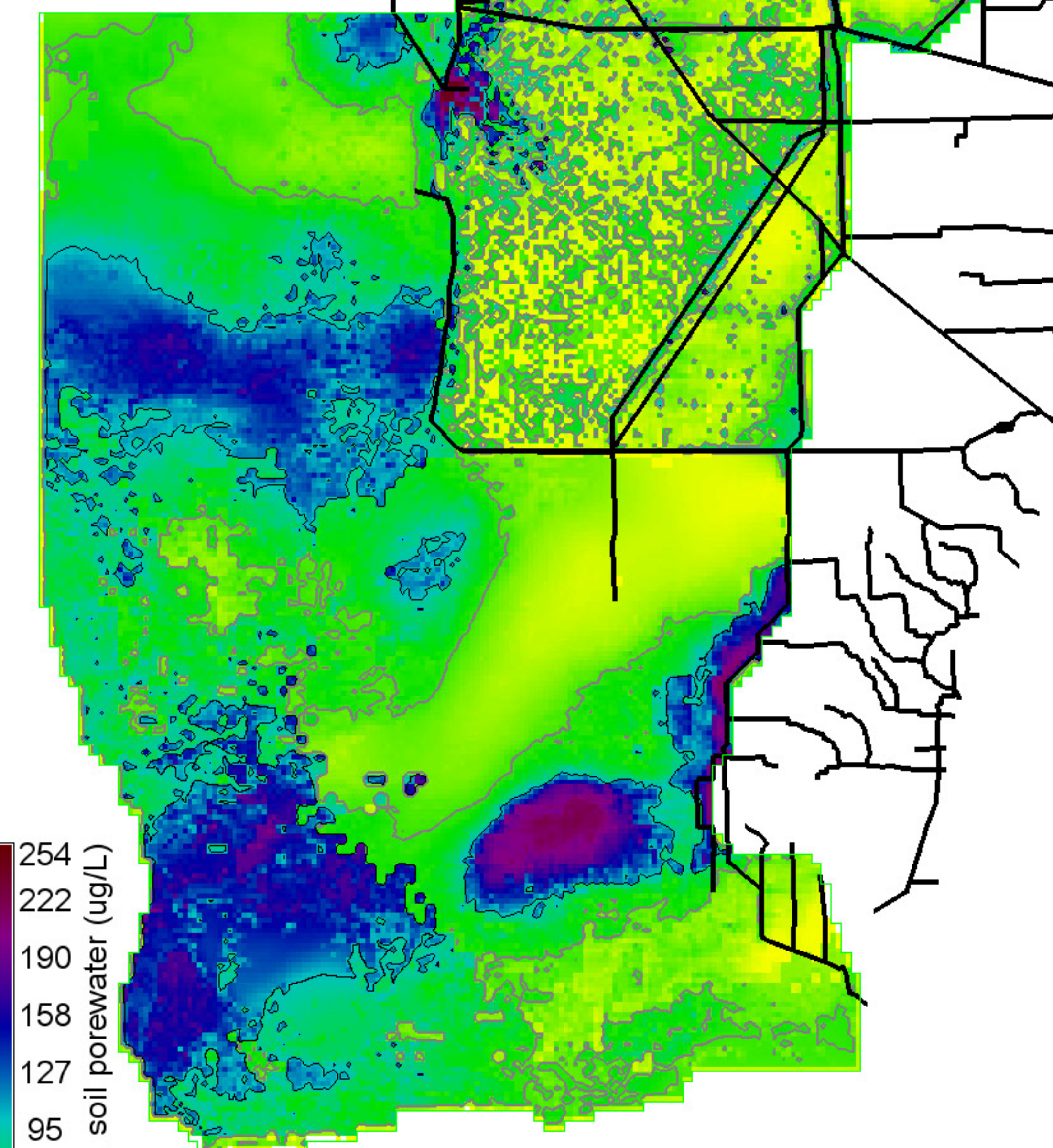
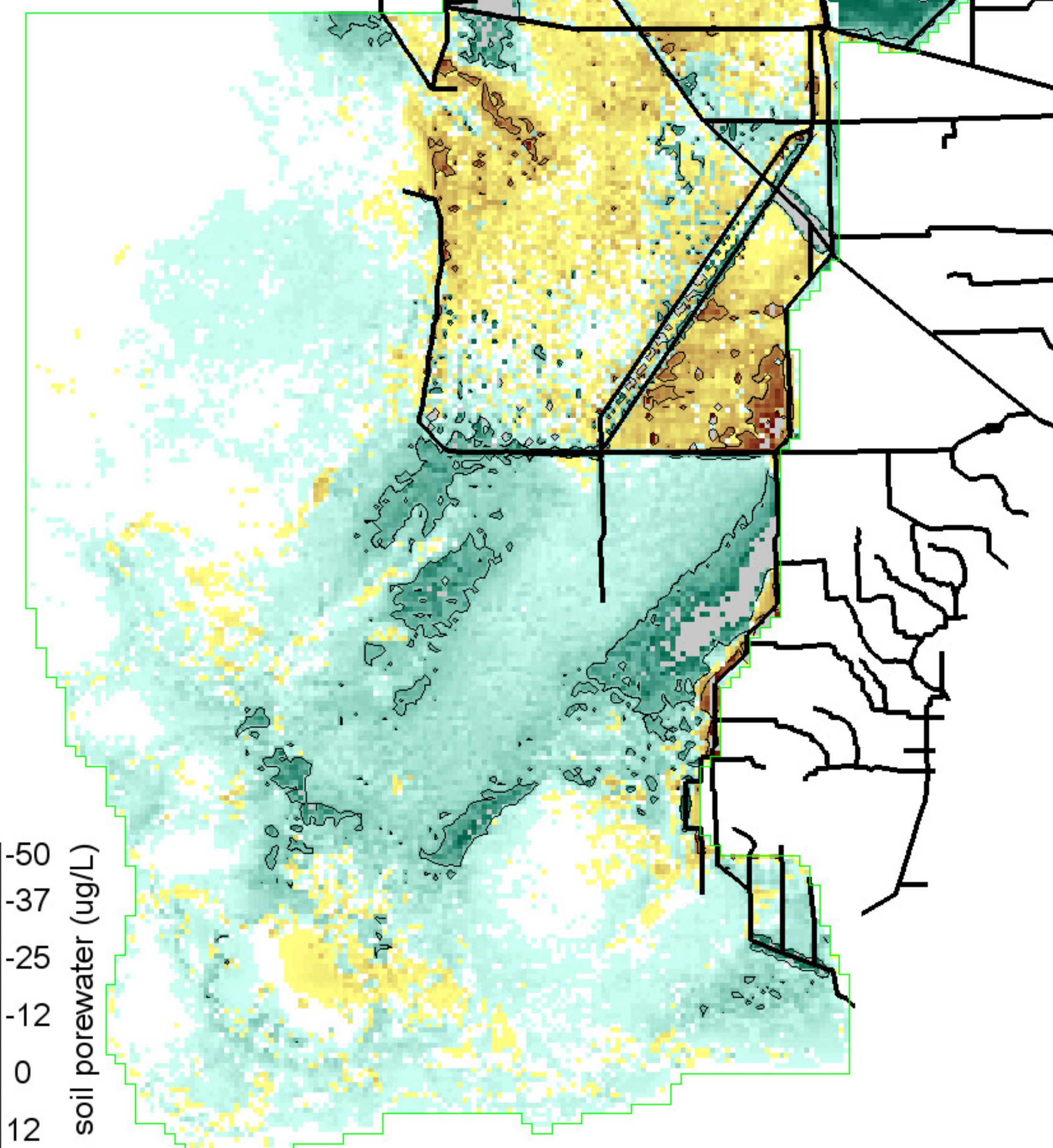
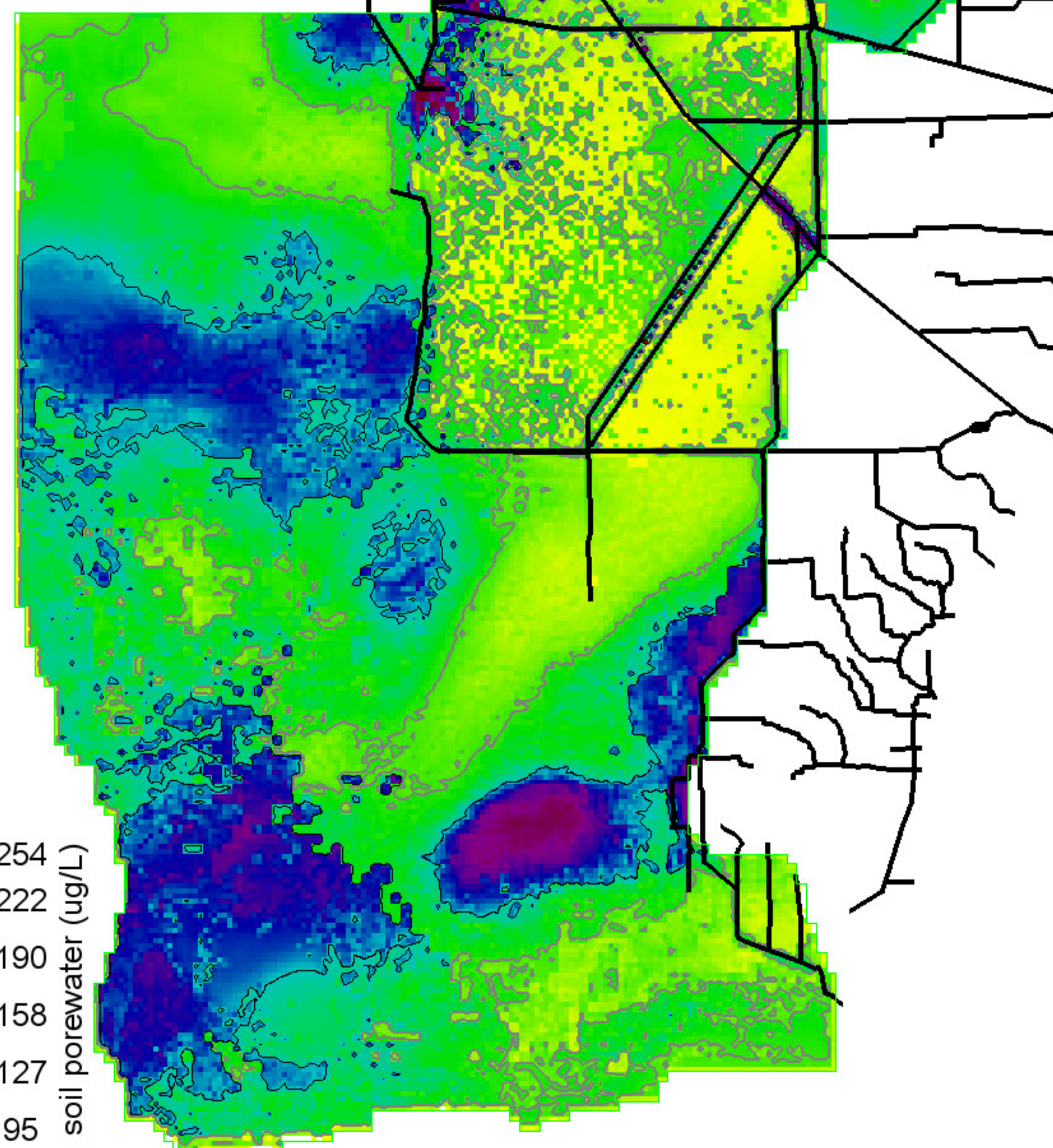

254
222
190
158
127
95
63
31
0 = white

Grey, black isolines at 40, 100 ug/L
644450 ha of landscape is ≥ 40 ug/L
227325 ha of landscape is ≥ 100 ug/L
1039400 ha in landscape

-50
-37
-25
-12
0
12
25
37
50

Black isolines at +/- 20 ug/L
100325 ha of landscape differs by ≤ -20 ug/L
22575 ha of landscape differs by ≥ 20 ug/L
1039400 ha in landscape
0 = white; Diffs in grey $> | -50, 50 |$ ug/L

254
222
190
158
127
95
63
31
0 = white

Grey, black isolines at 40, 100 ug/L
591300 ha of landscape is ≥ 40 ug/L
199425 ha of landscape is ≥ 100 ug/L
1039400 ha in landscape

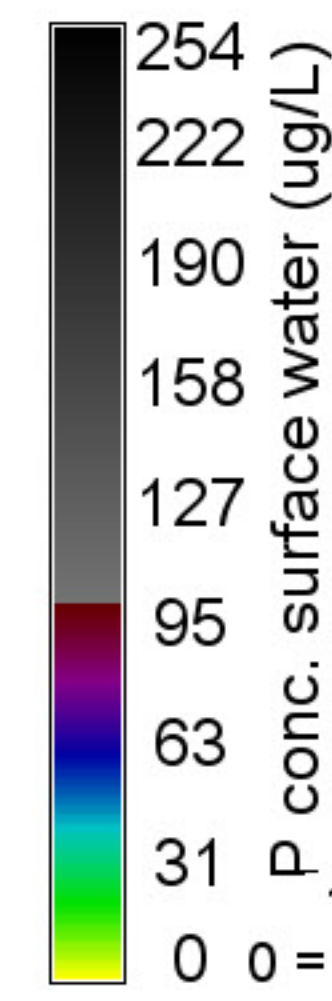
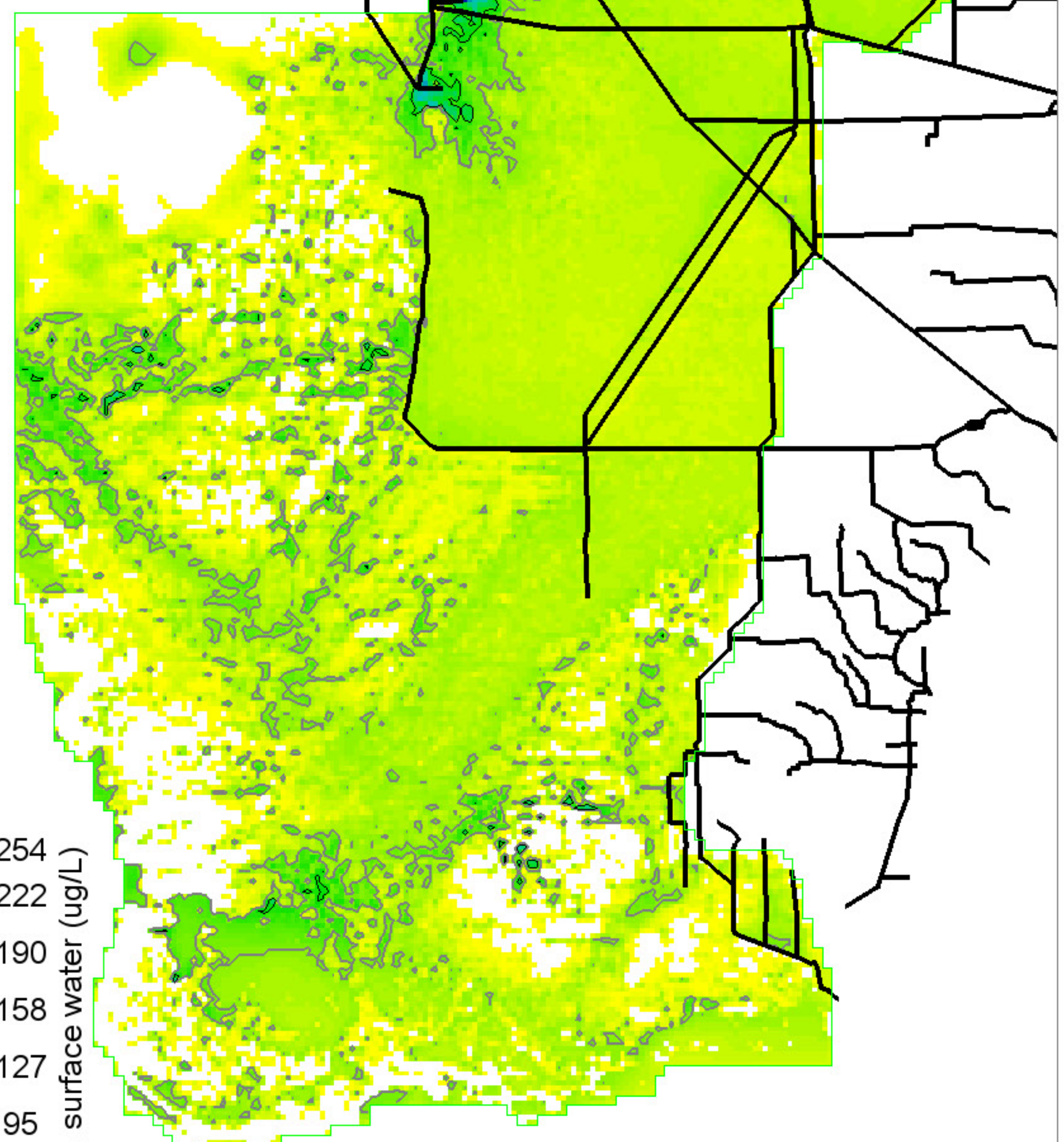

Grey, black isolines at 10, 20 ug/L
 161950 ha of landscape is ≥ 10 ug/L
 18725 ha of landscape is ≥ 20 ug/L
 1039400 ha in landscape

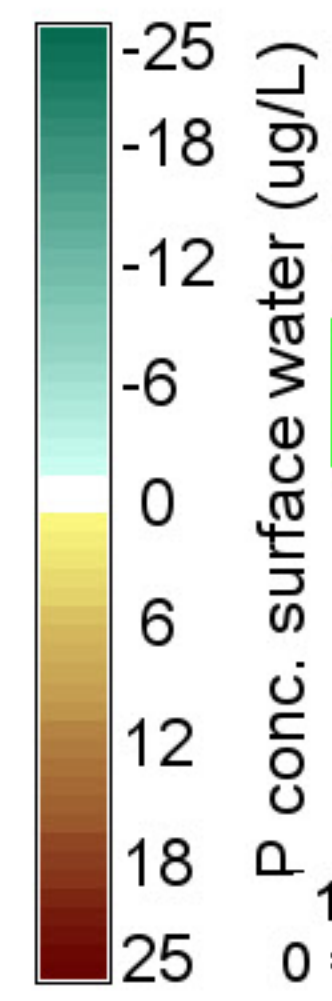
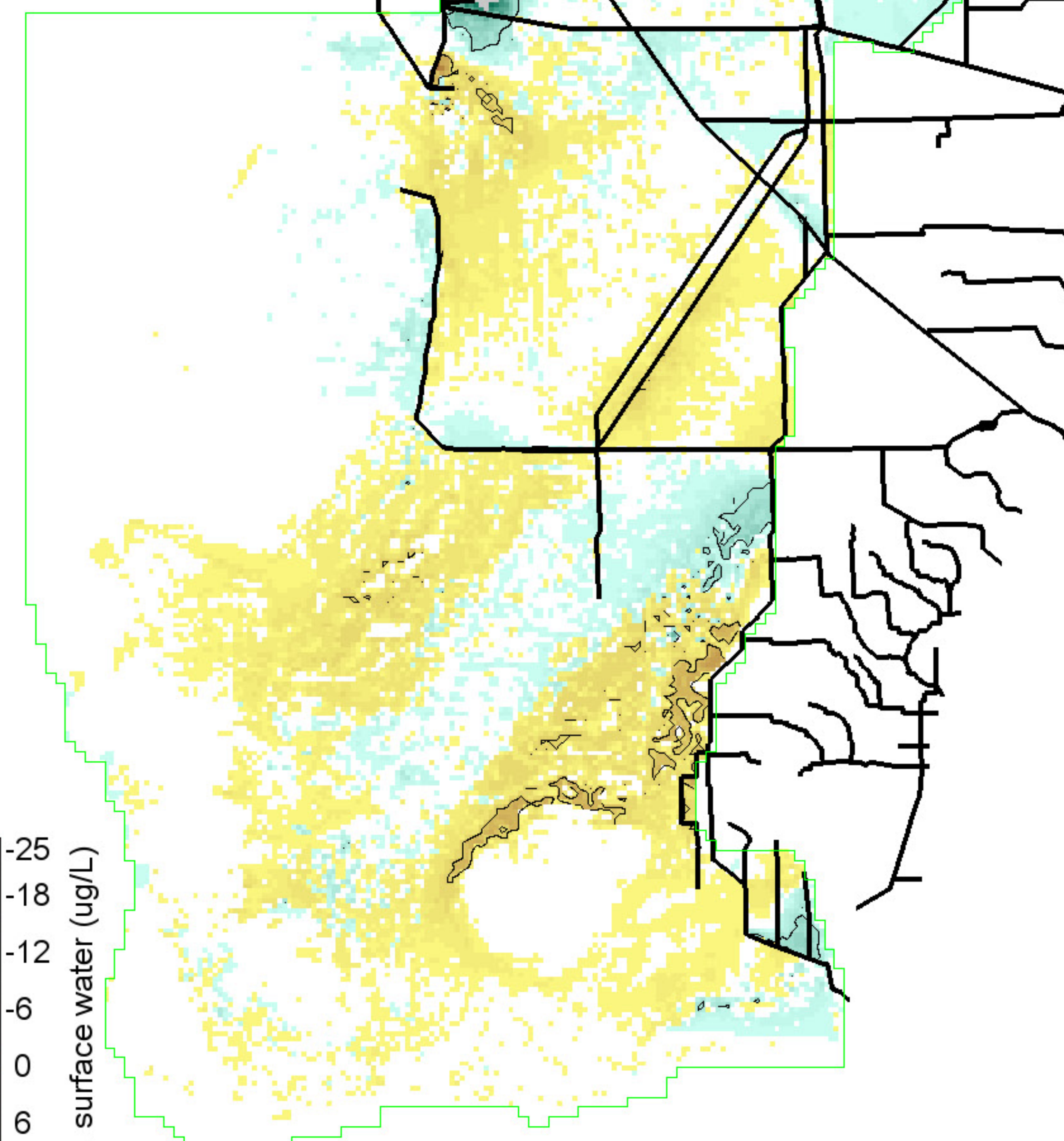

Black isolines at ± 5 ug/L
 37525 ha of landscape differs by ≤ -5 ug/L
 15150 ha of landscape differs by ≥ 5 ug/L
 1039400 ha in landscape

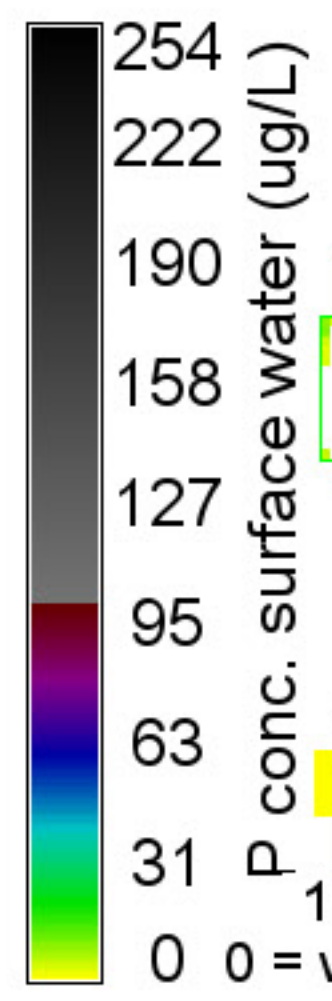
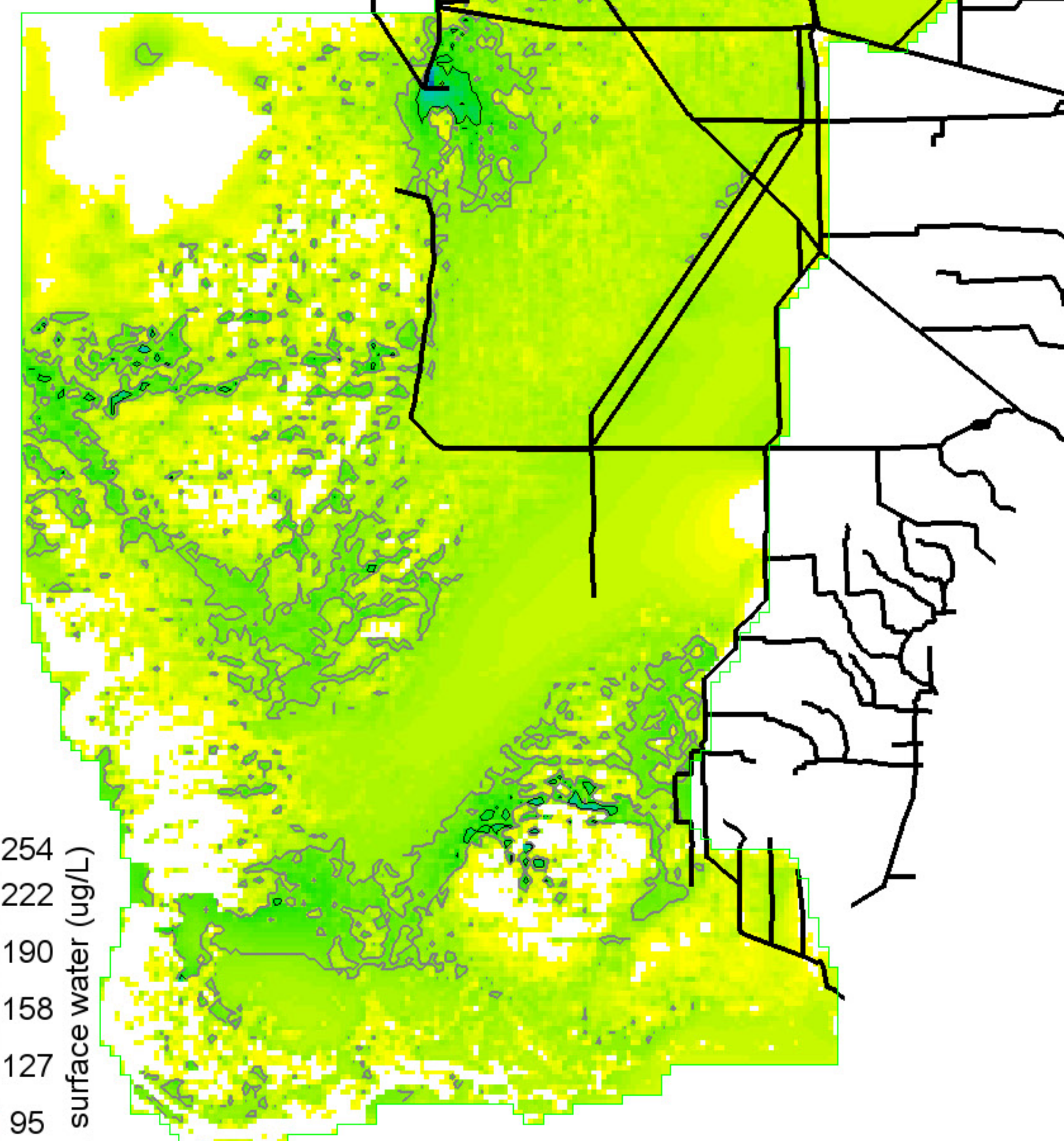

Grey, black isolines at 10, 20 ug/L
 156500 ha of landscape is ≥ 10 ug/L
 13300 ha of landscape is ≥ 20 ug/L
 1039400 ha in landscape

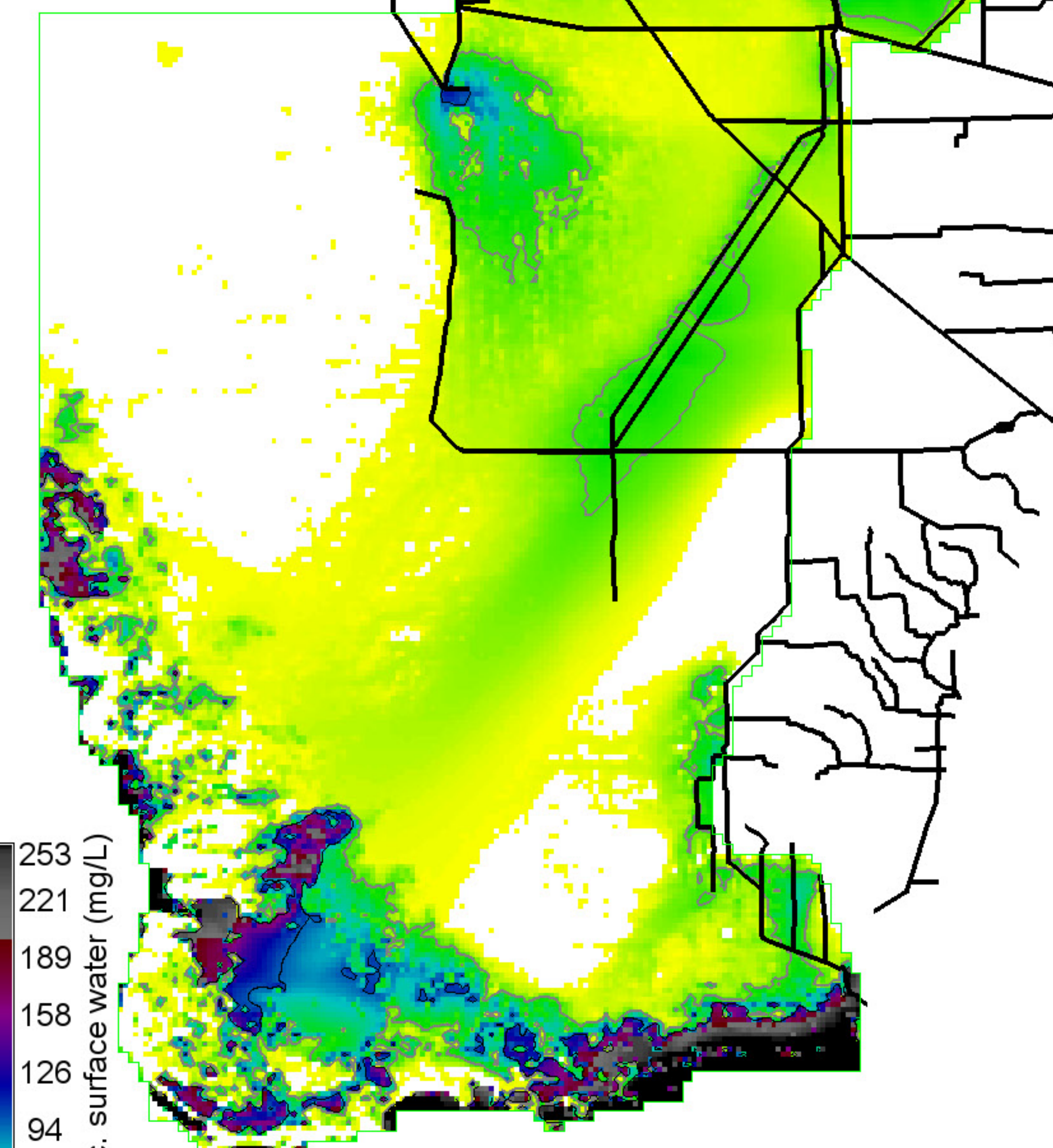
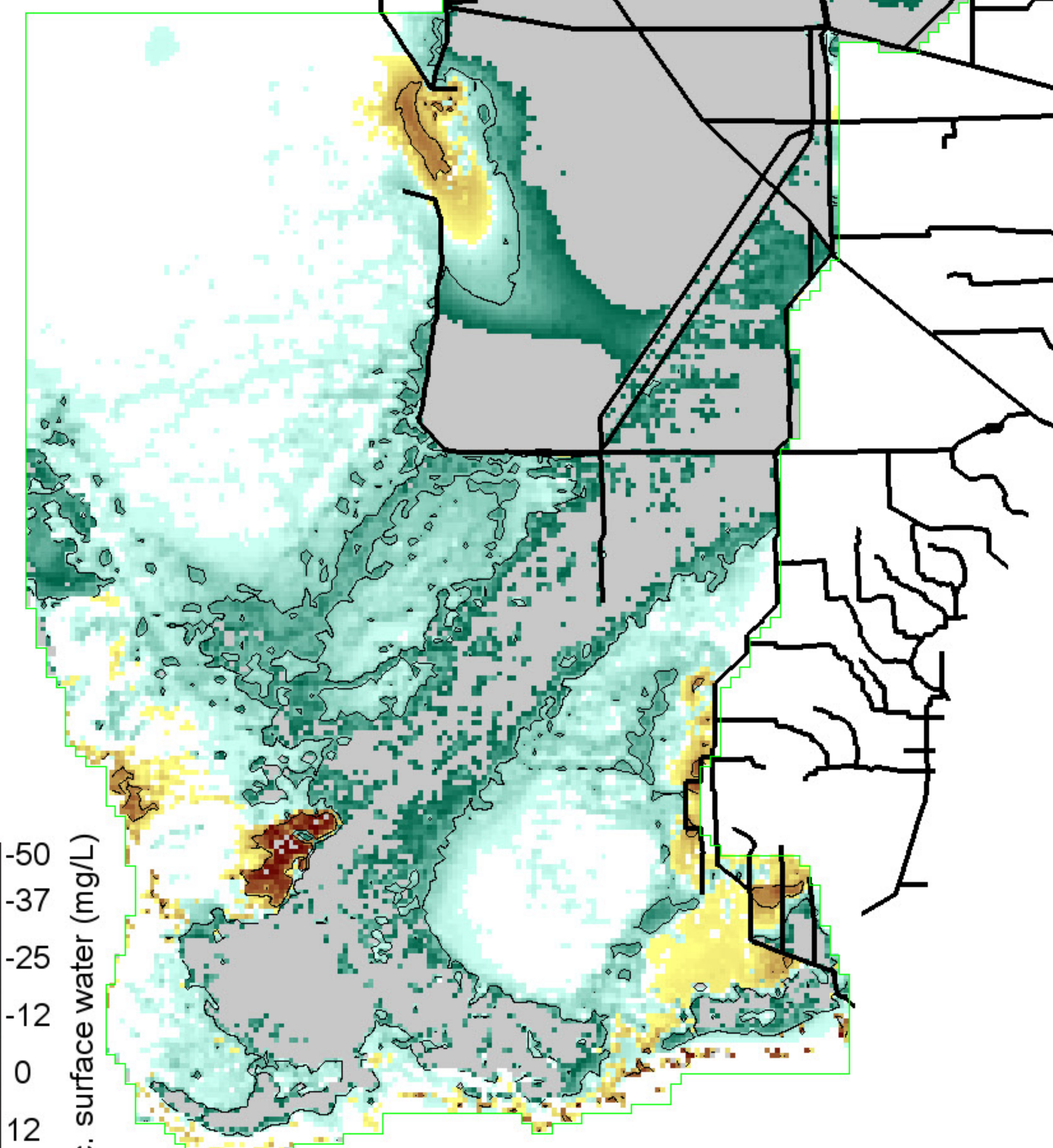
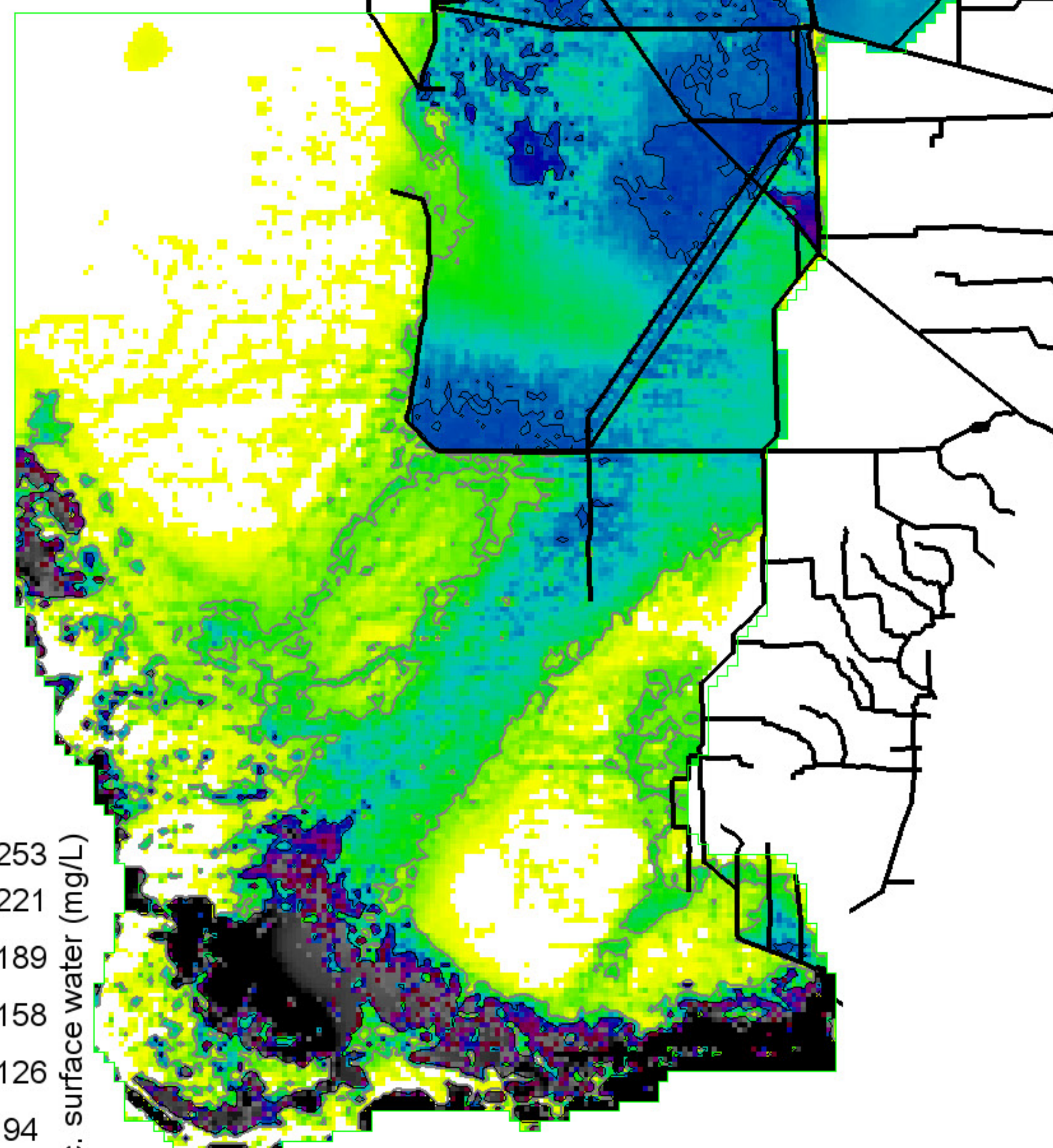

253
221
189
158
126
94
63
31
0 = white; black = values >> scale (estuarine)

CI conc. surface water (mg/L)

-50
-37
-25
-12
0
12
25
37
50

CI conc. surface water (mg/L)

253
221
189
158
126
94
63
31
0 = white; black = values >> scale (estuarine)

CI conc. surface water (mg/L)

Grey, black isolines at 30, 100 mg/L
554000 ha of landscape is ≥ 30 ma/L
145950 ha of landscape is ≥ 100 mg/L
1039400 ha in landscape

Black isolines at +/- 20 mg/L
485550 ha of landscape differs by ≤ -20 ma/L
11250 ha of landscape differs by ≥ 20 mg/L
1039400 ha in landscape

Grey, black isolines at 30, 100 mg/L
231875 ha of landscape is ≥ 30 ma/L
53225 ha of landscape is ≥ 100 mg/L
1039400 ha in landscape

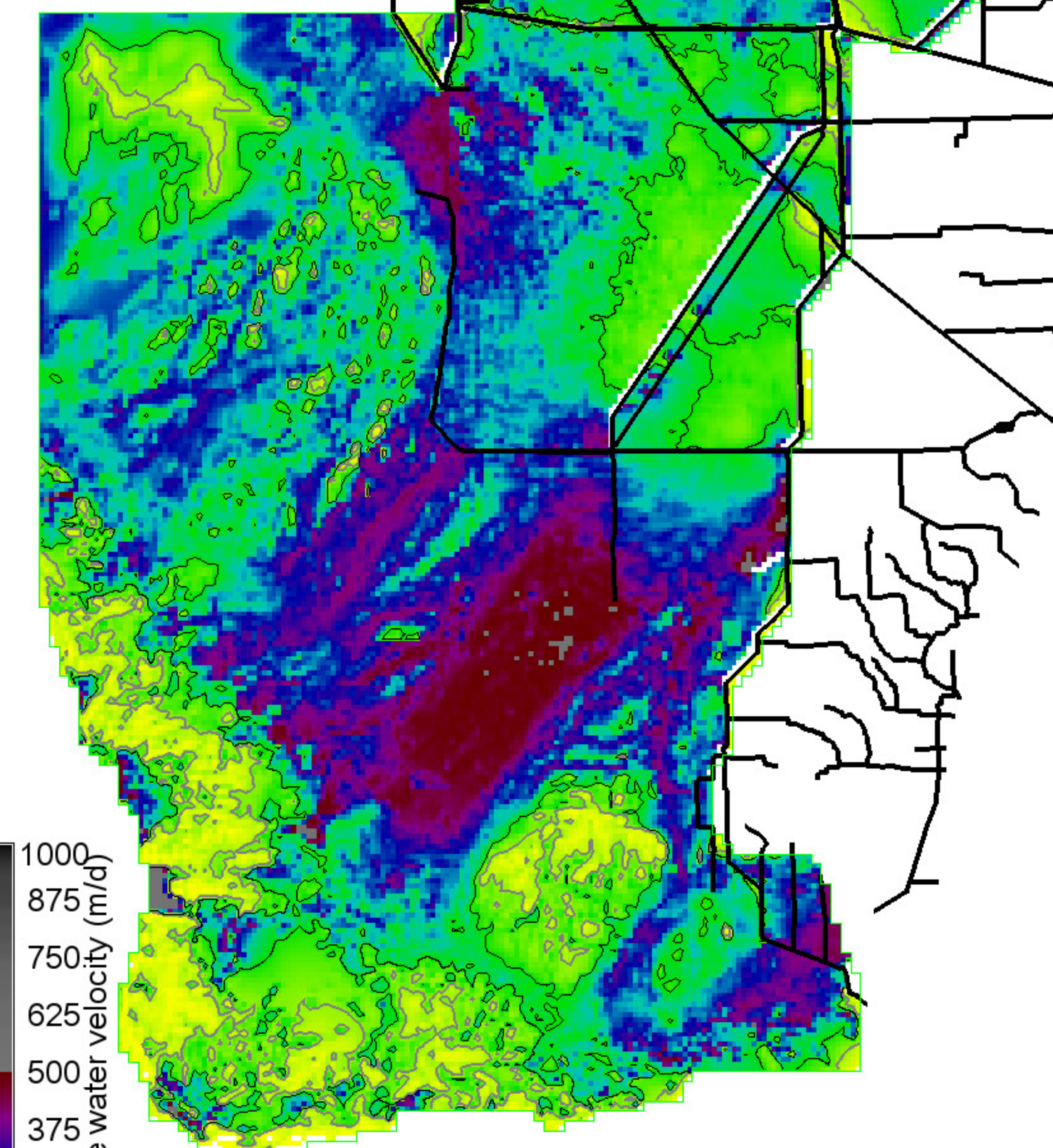
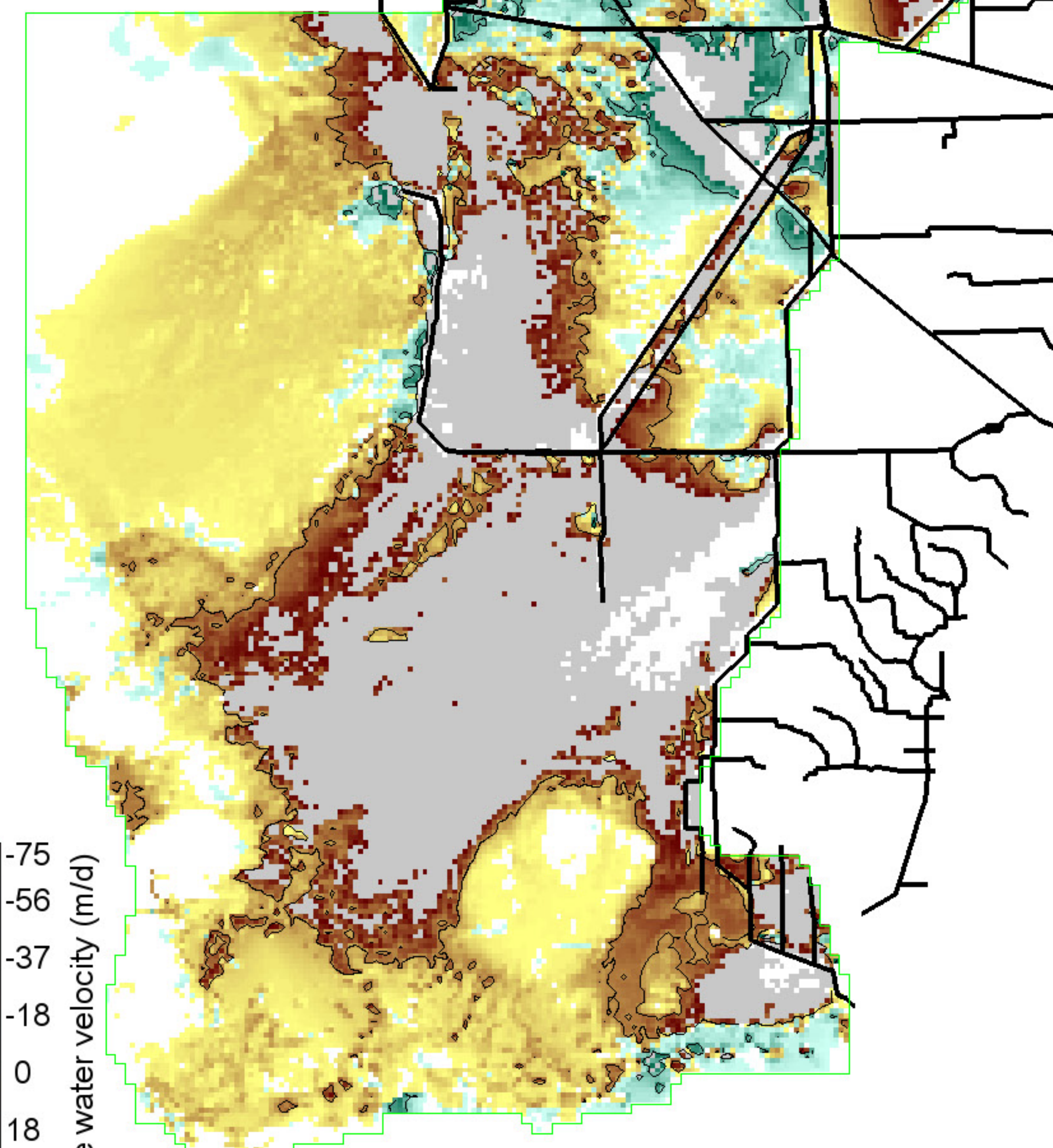
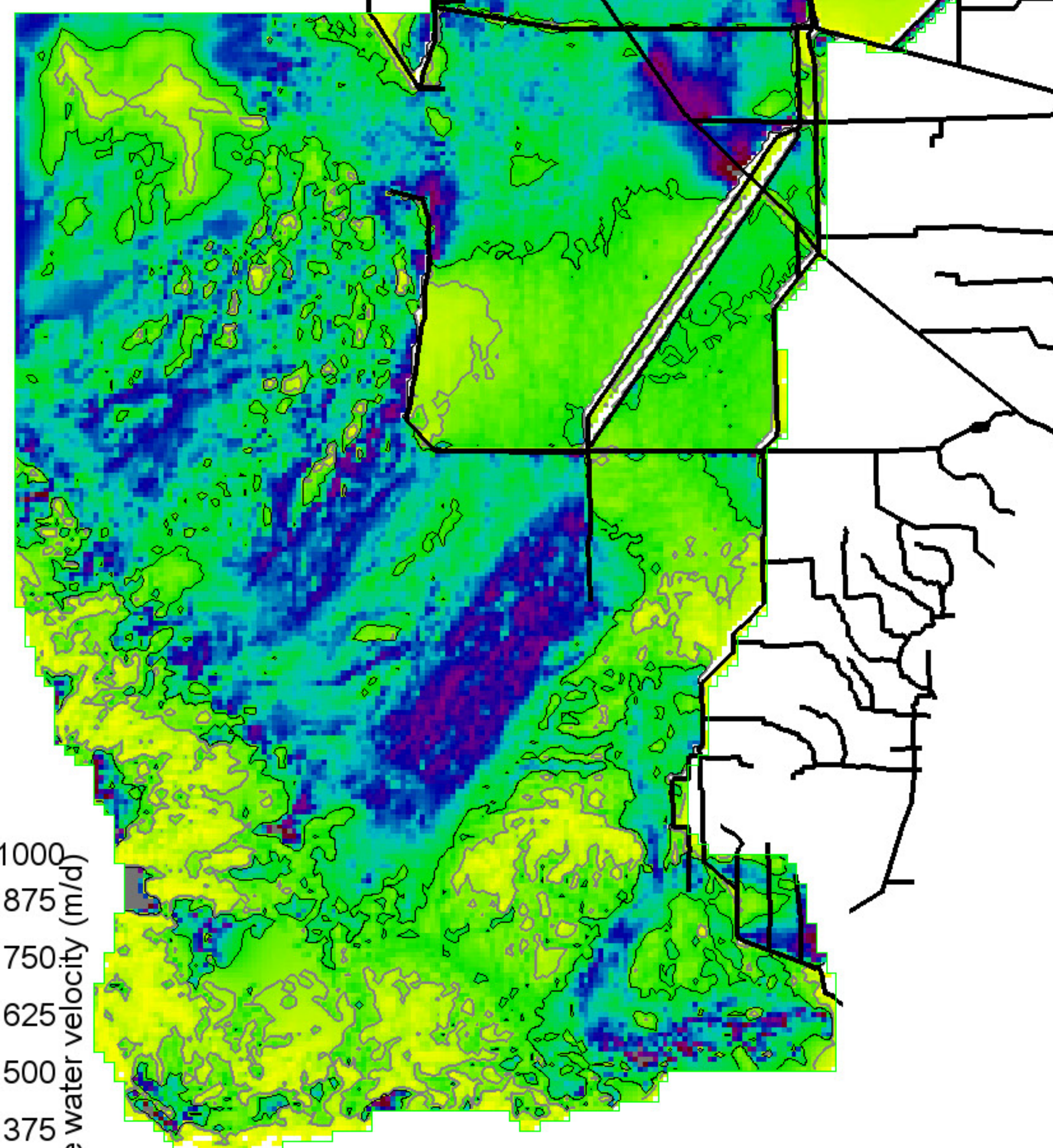

Surface water velocity (m/d)

1000
875
750
625
500
375
250
125
0 0 = white

Grey, black isolines at 40, 100 m/d
834775 ha of landscape is ≥ 40 m/d
573450 ha of landscape is ≥ 100 m/d
1039400 ha in landscape

Surface water velocity (m/d)

-75
-56
-37
-18
0
18
37
56
75

Black isolines at +/- 50 m/d
45375 ha of landscape differs by ≤ -50 m/d
342325 ha of landscape differs by ≥ 50 m/d
1039400 ha in landscape
0 = white; Diffs in grey $> | -75, 75 |$ m/d

Surface water velocity (m/d)

1000
875
750
625
500
375
250
125
0 0 = white

Grey, black isolines at 40, 100 m/d
883600 ha of landscape is ≥ 40 m/d
697375 ha of landscape is ≥ 100 m/d
1039400 ha in landscape

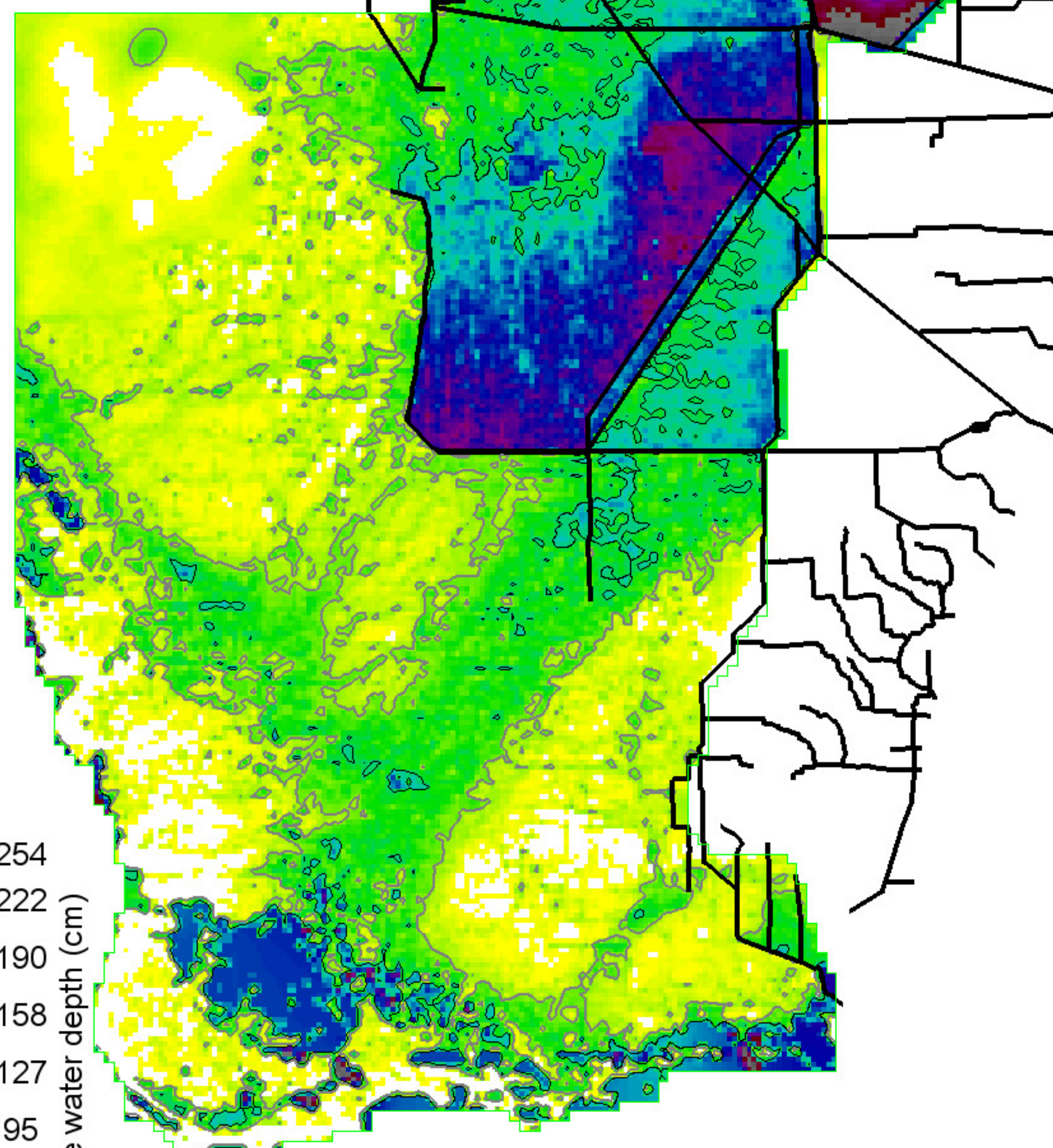

Grey, black isolines at 10, 30 cm
 626850 ha of landscape is ≥ 10 cm
 277025 ha of landscape is ≥ 30 cm
 1039400 ha in landscape
 0 = white

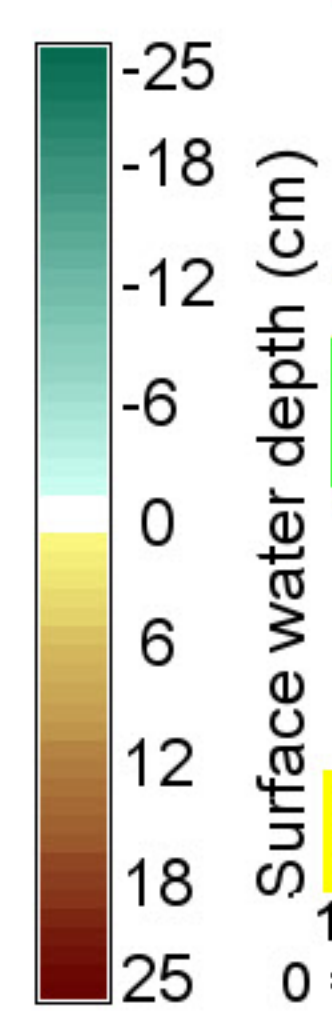
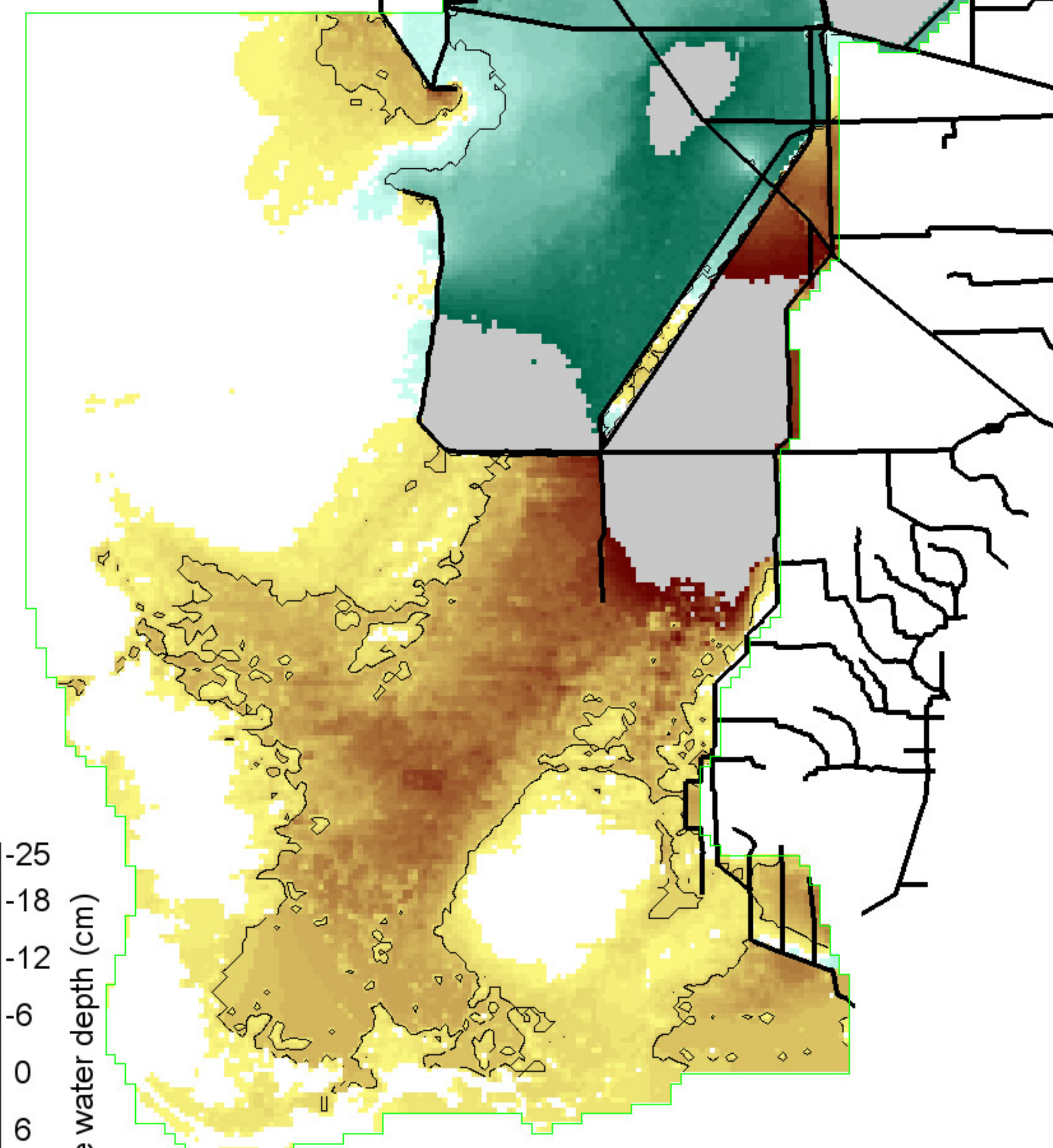

Black isolines at +/- 5 cm
 235425 ha of landscape differs by ≤ -5 cm
 269900 ha of landscape differs by ≥ 5 cm
 1039400 ha in landscape
 0 = white; Diffs in grey $> | -25, 25 |$ cm

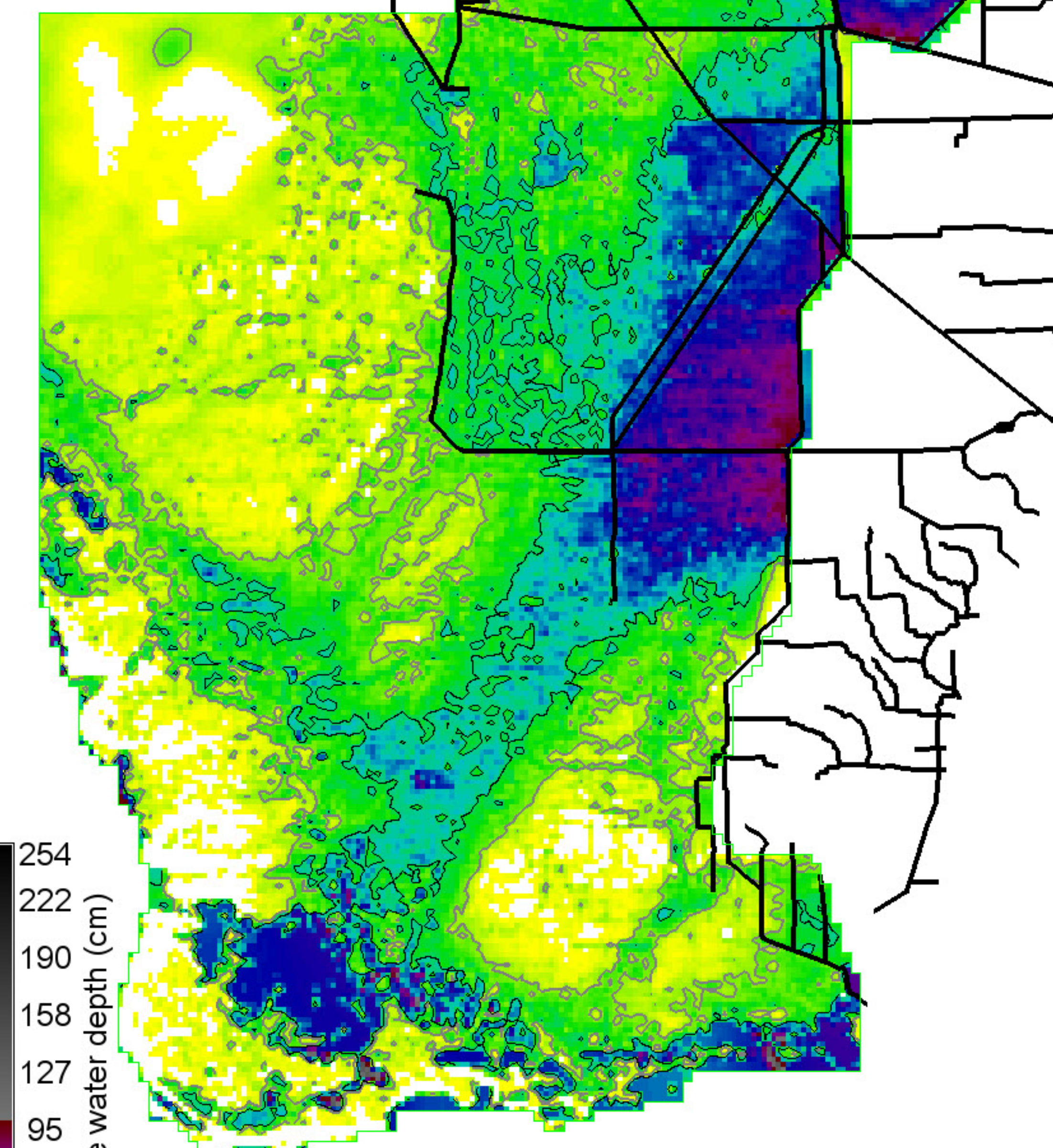

Grey, black isolines at 10, 30 cm
 693975 ha of landscape is ≥ 10 cm
 274125 ha of landscape is ≥ 30 cm
 1039400 ha in landscape
 0 = white

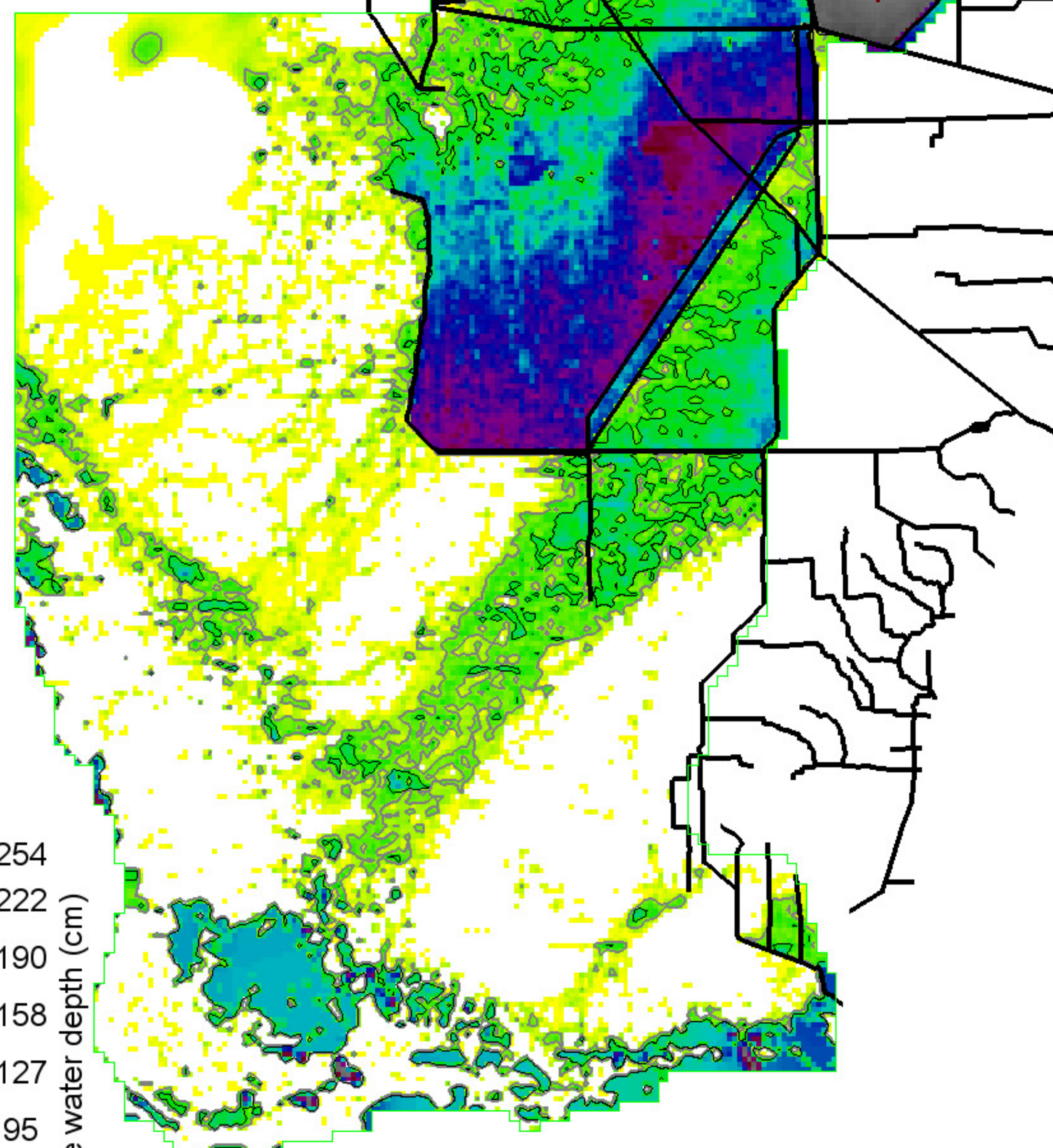

Grey, black isolines at 10, 20 cm
 454350 ha of landscape is ≥ 10 cm
 310050 ha of landscape is ≥ 20 cm
 1039400 ha in landscape
 0 = white

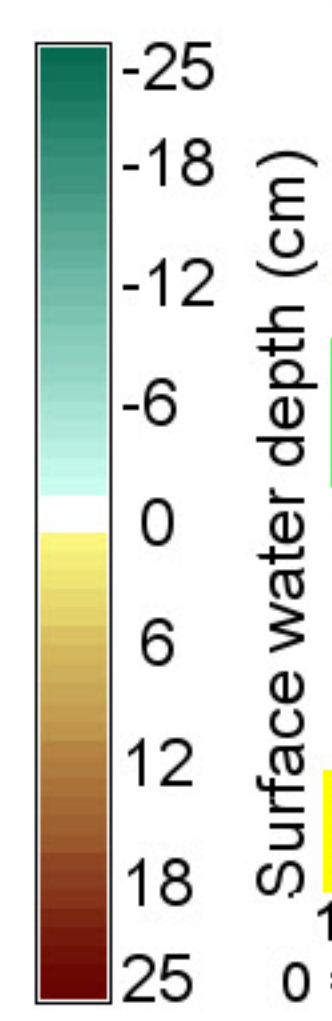
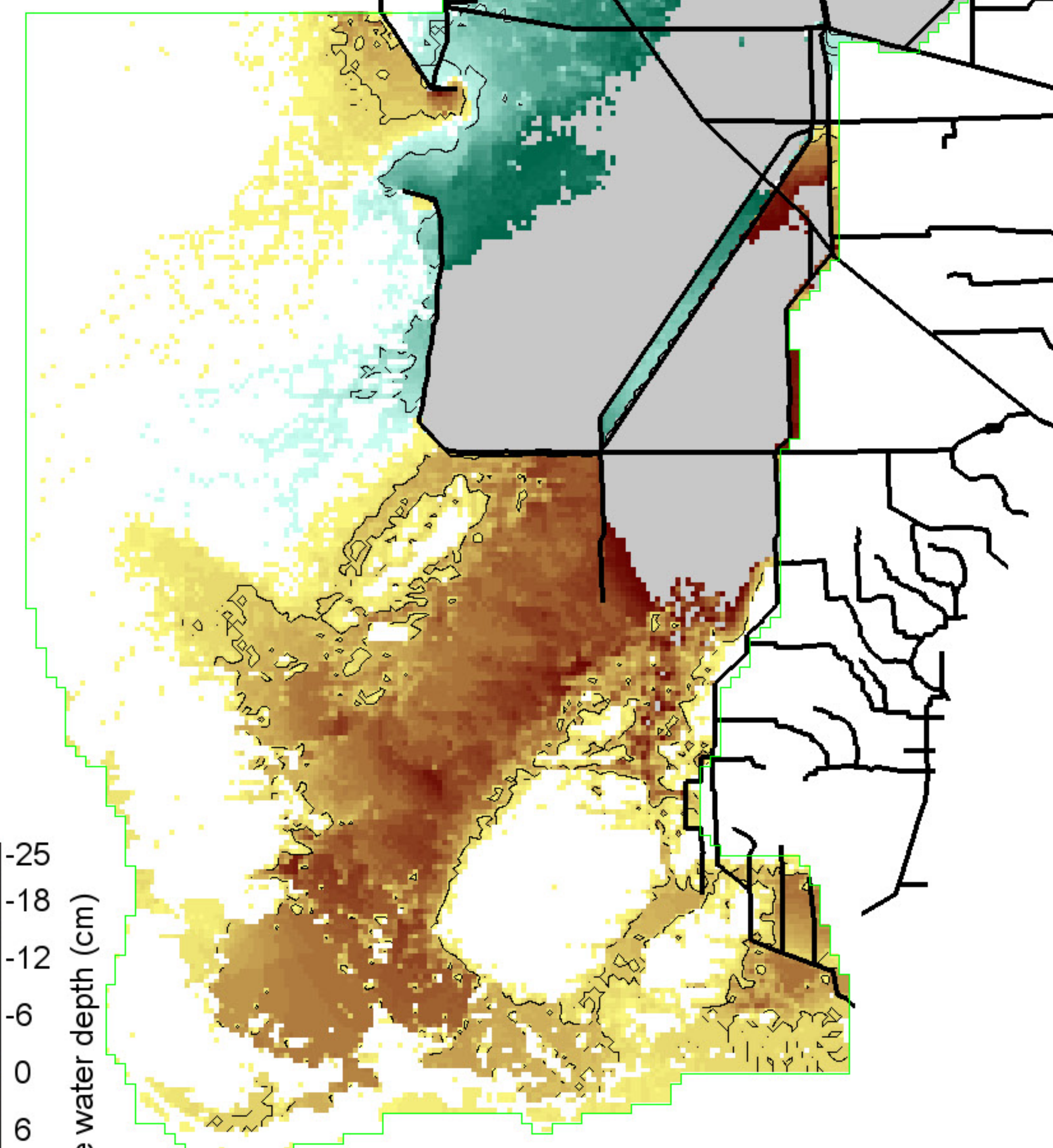

Black isolines at +/- 5 cm
 305175 ha of landscape differs by ≤ -5 cm
 257600 ha of landscape differs by ≥ 5 cm
 1039400 ha in landscape
 0 = white; Diffs in grey $> | -25, 25 |$ cm

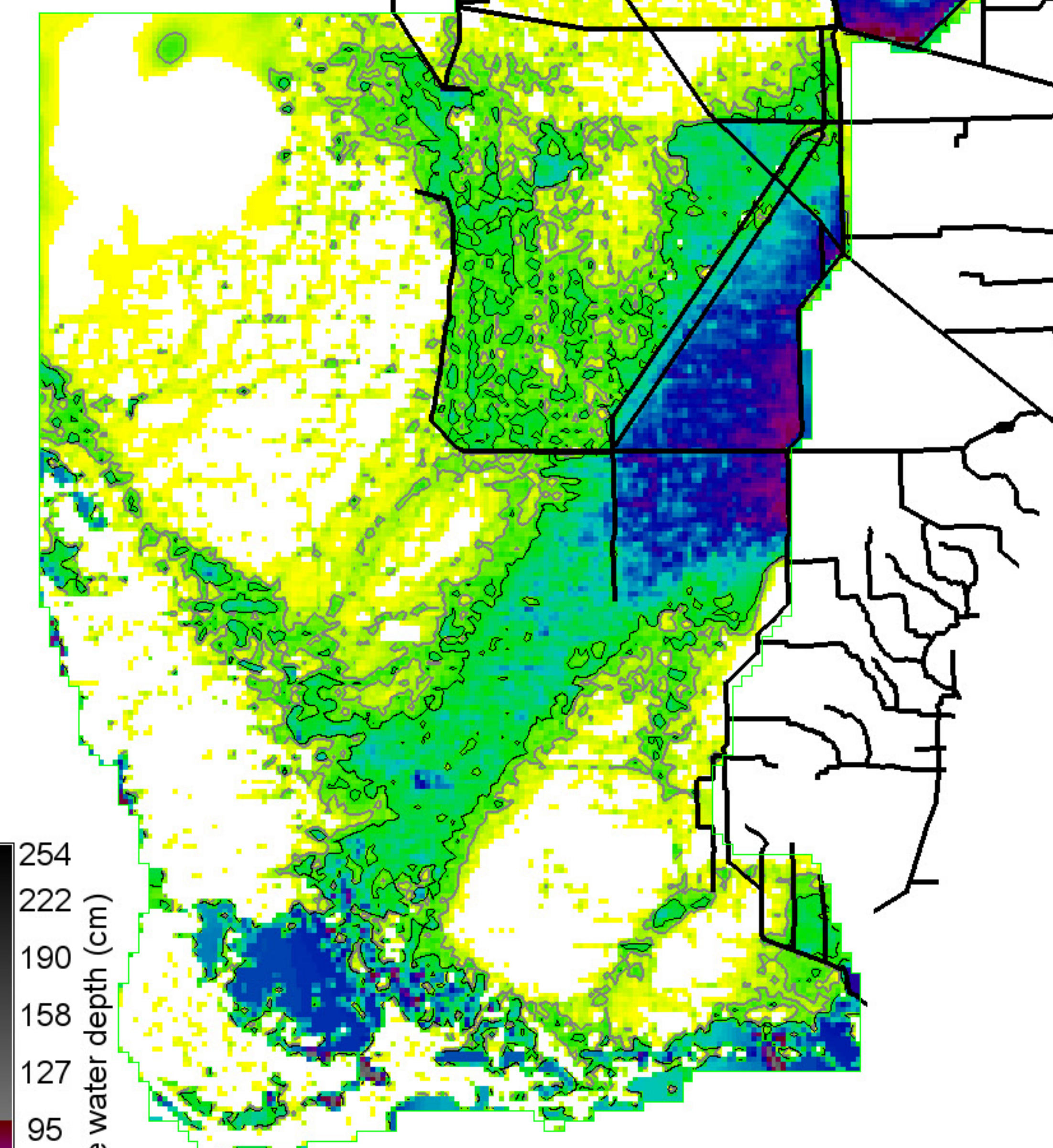

Grey, black isolines at 10, 20 cm
 404225 ha of landscape is ≥ 10 cm
 256350 ha of landscape is ≥ 20 cm
 1039400 ha in landscape
 0 = white

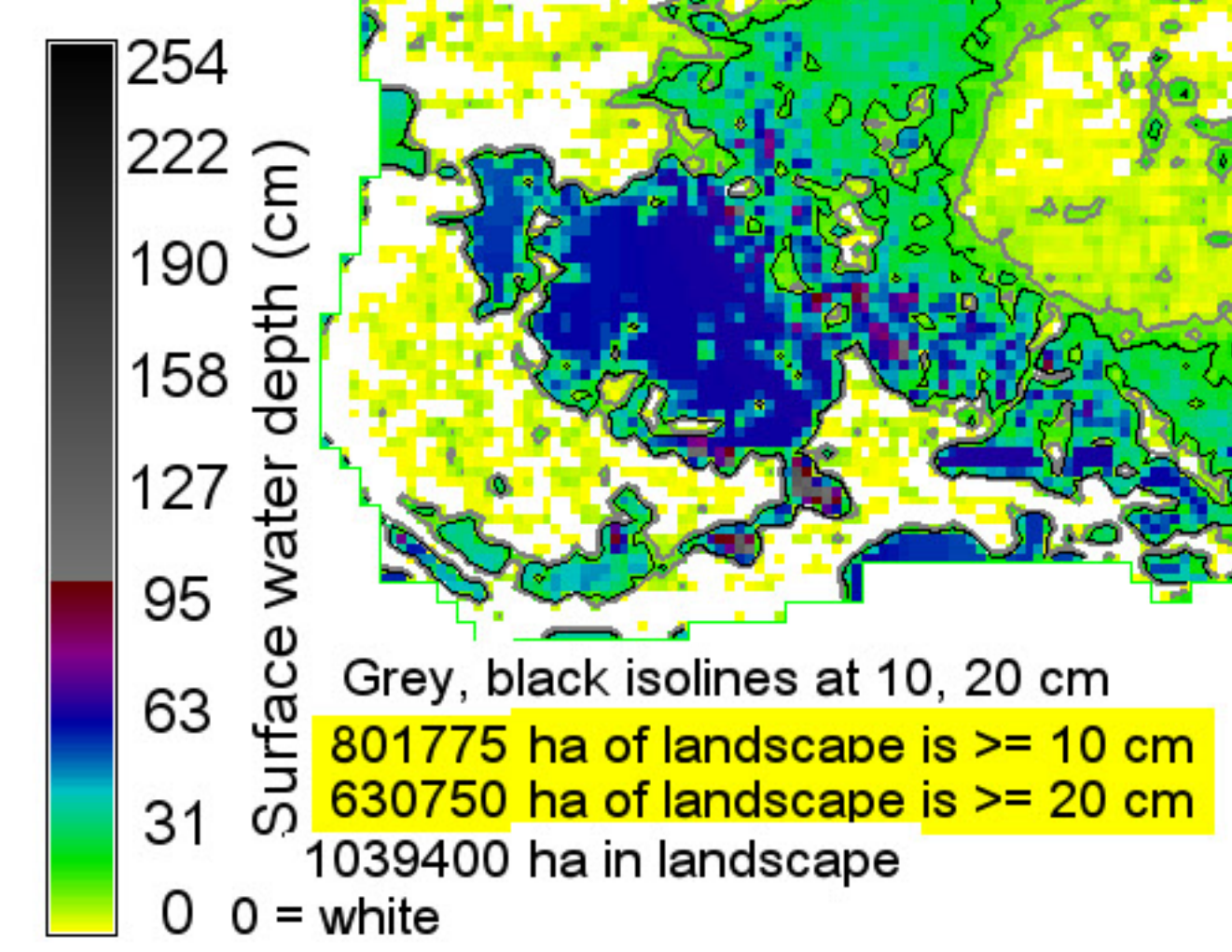
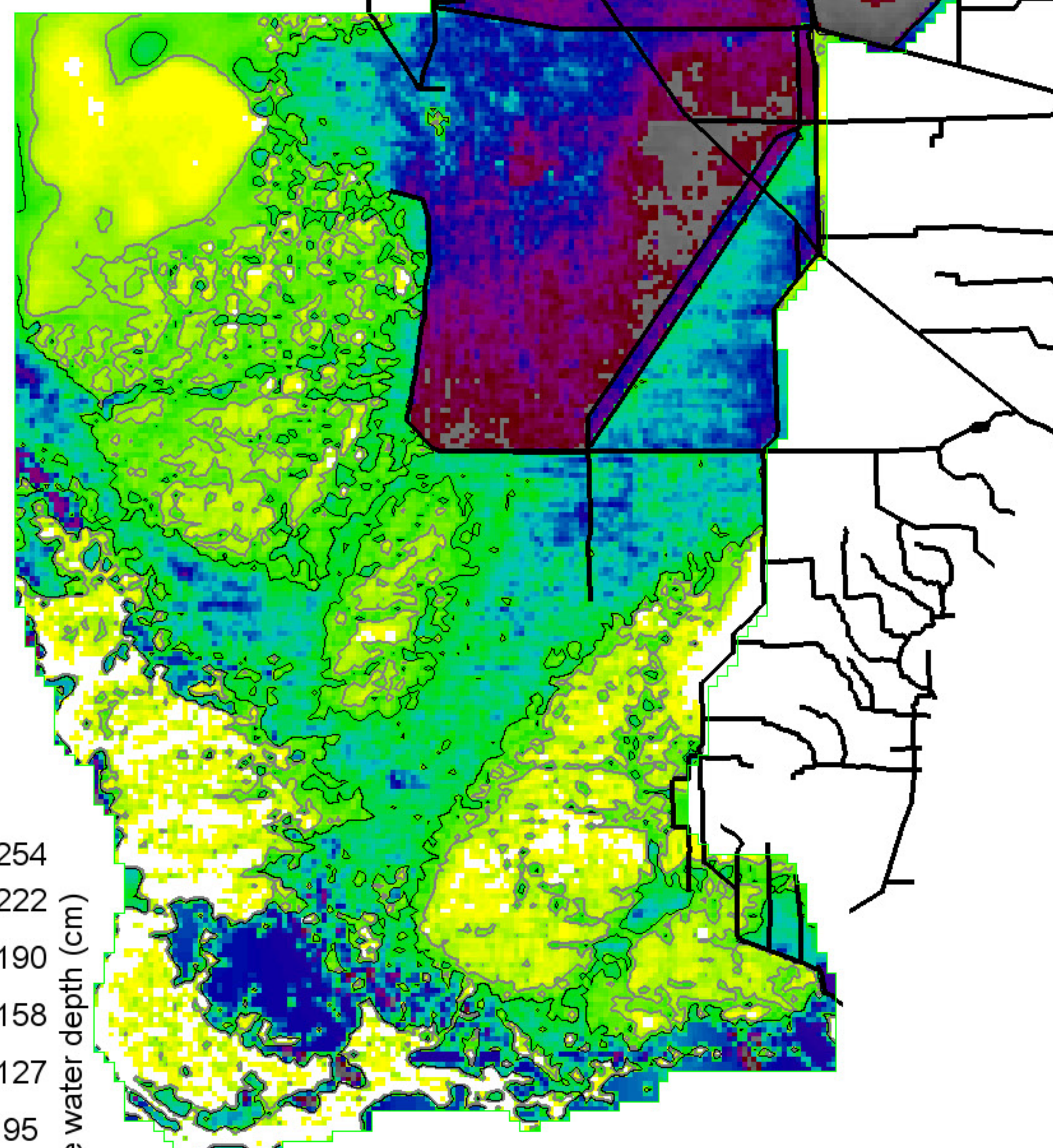

Grey, black isolines at 10, 20 cm
 801775 ha of landscape is ≥ 10 cm
 630750 ha of landscape is ≥ 20 cm
 1039400 ha in landscape

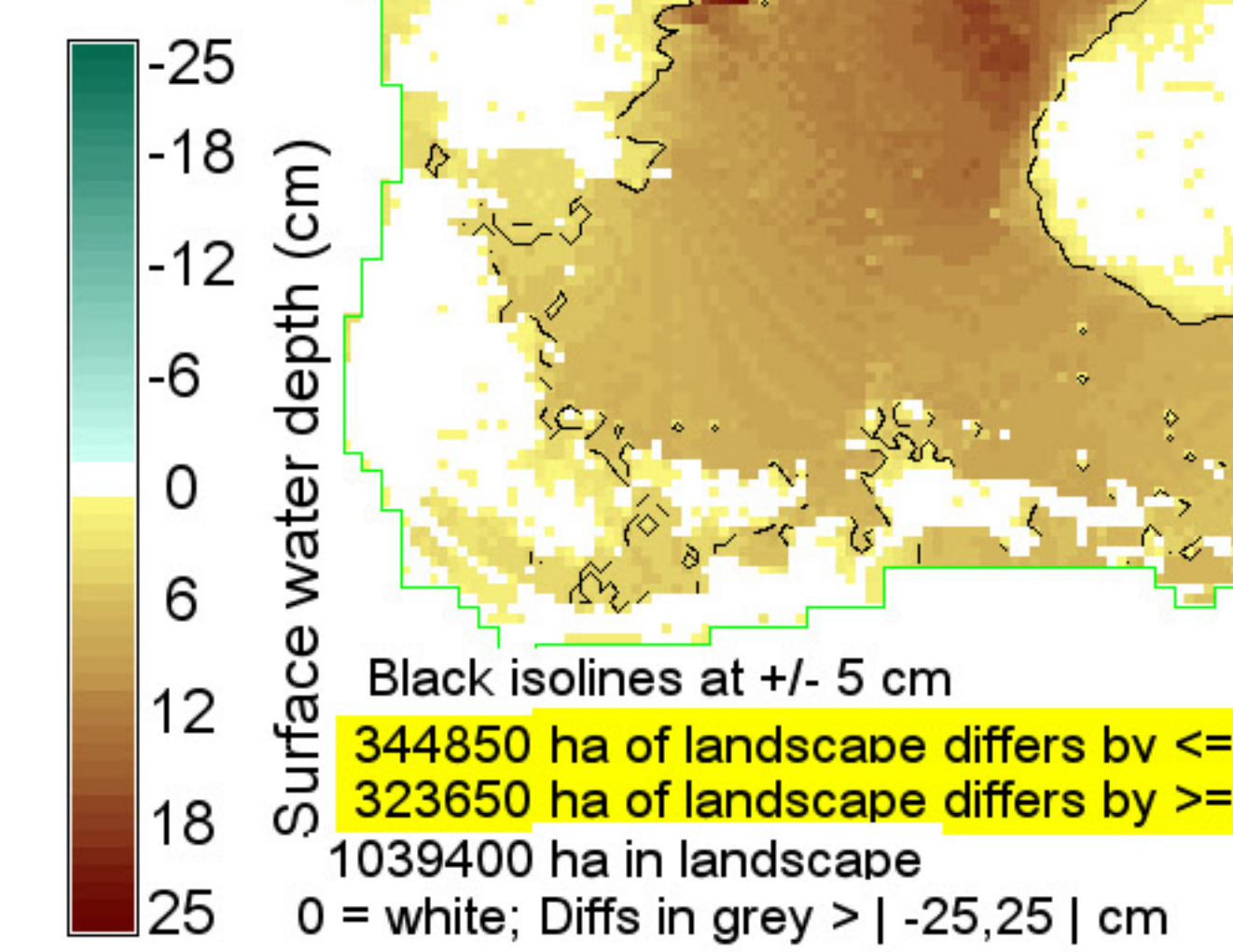
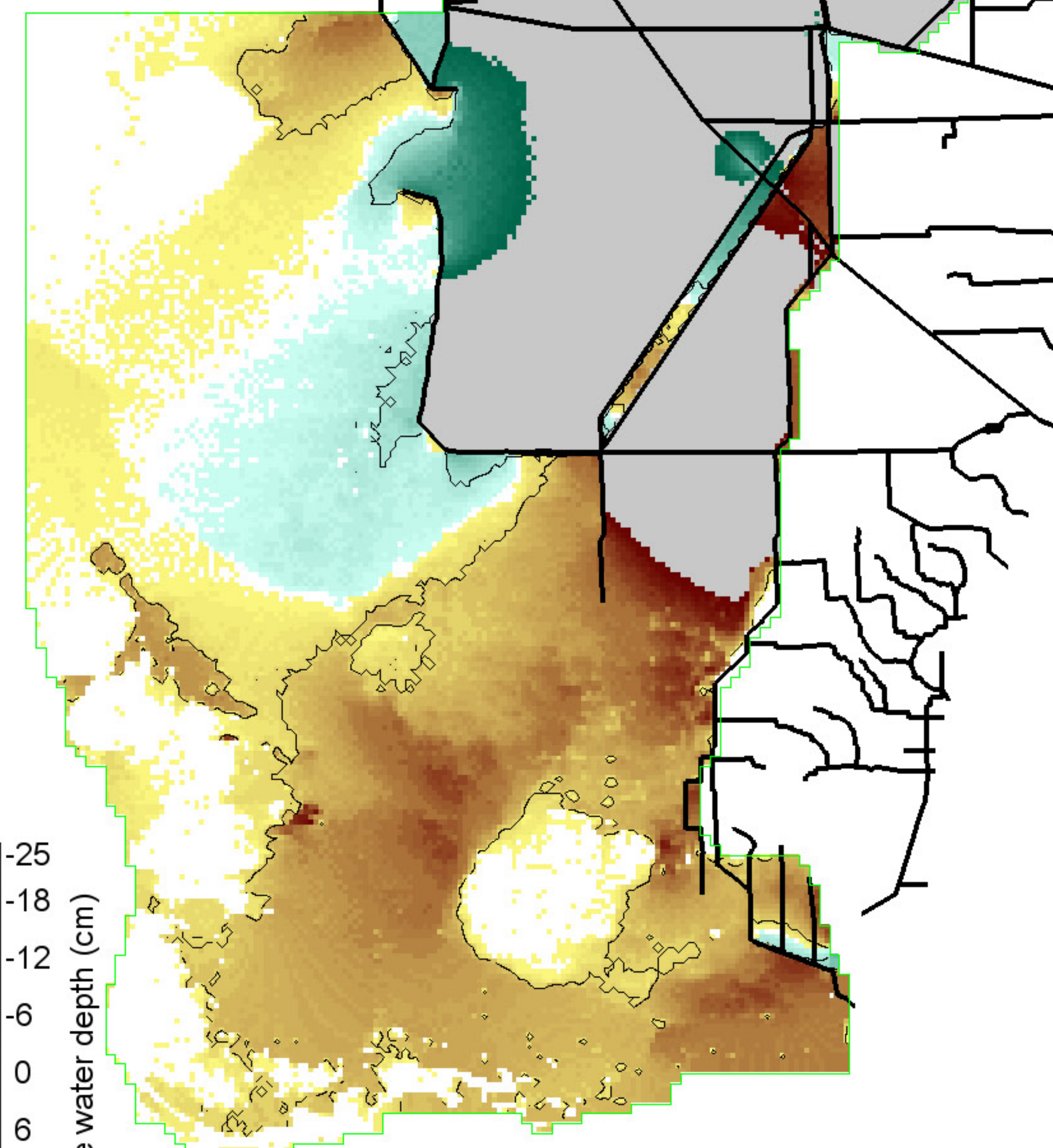

Black isolines at +/- 5 cm
 344850 ha of landscape differs by ≤ -5 cm
 323650 ha of landscape differs by ≥ 5 cm
 1039400 ha in landscape
 0 = white; Diffs in grey $> | -25, 25 |$ cm

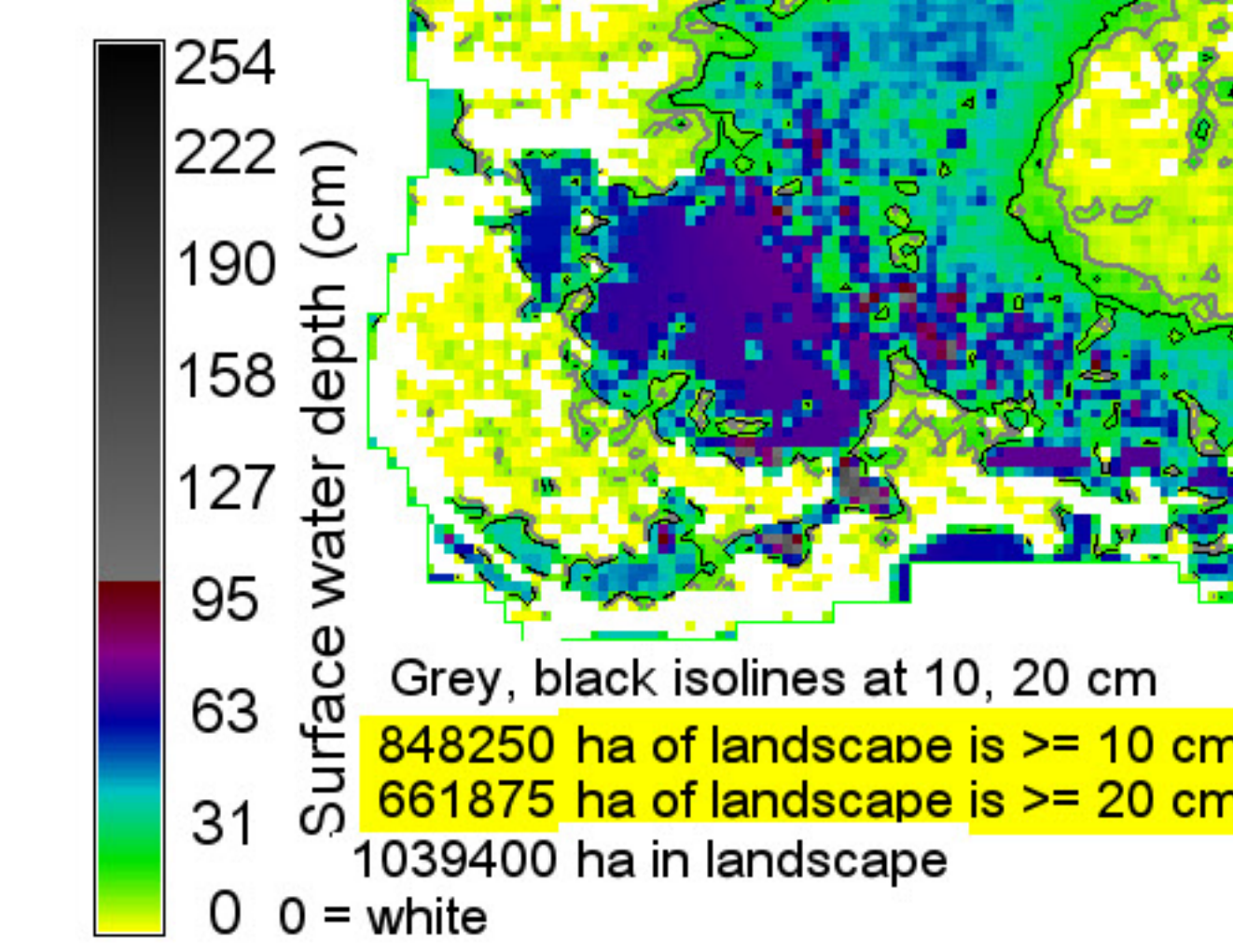
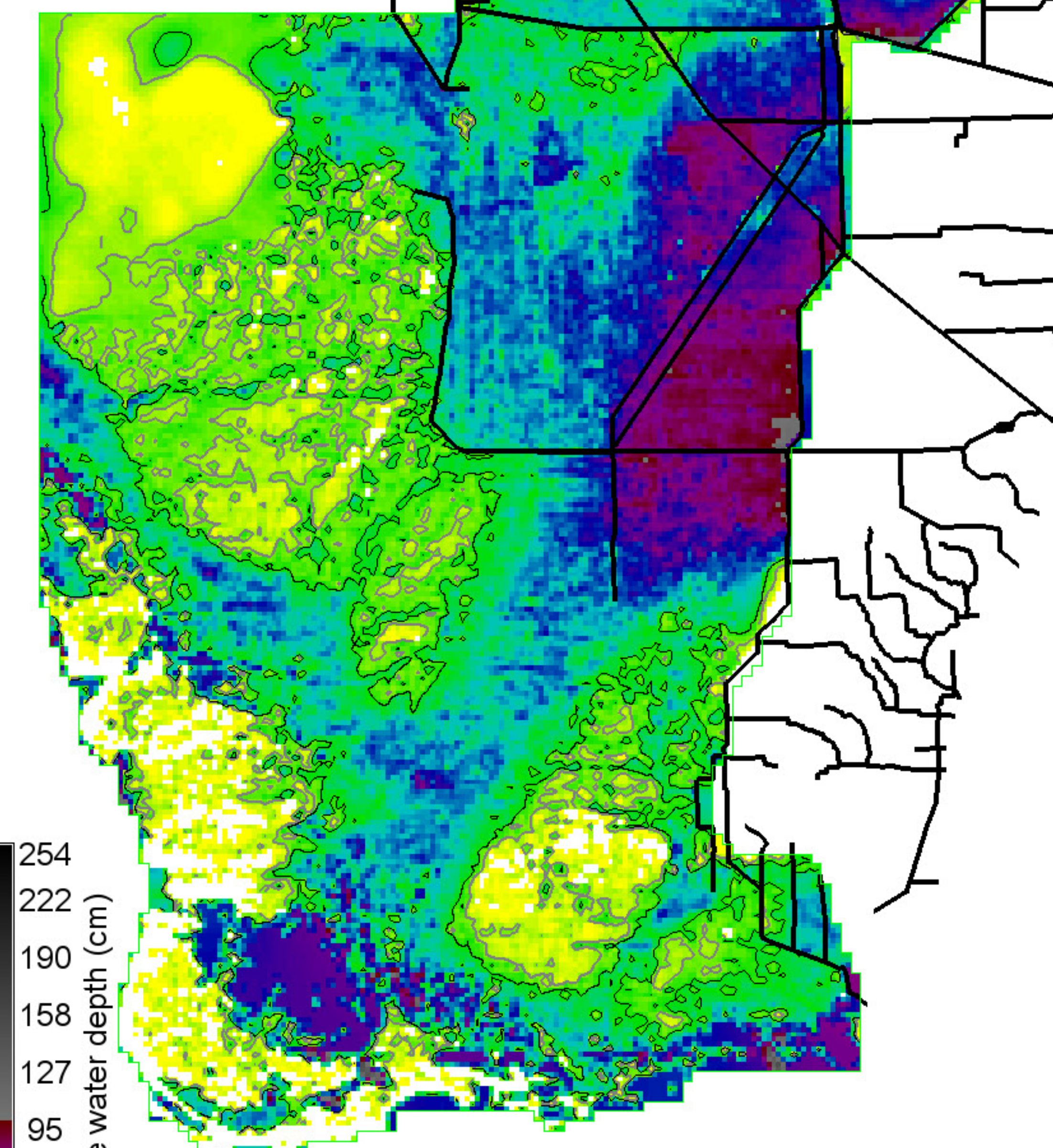

Grey, black isolines at 10, 20 cm
 848250 ha of landscape is ≥ 10 cm
 661875 ha of landscape is ≥ 20 cm
 1039400 ha in landscape

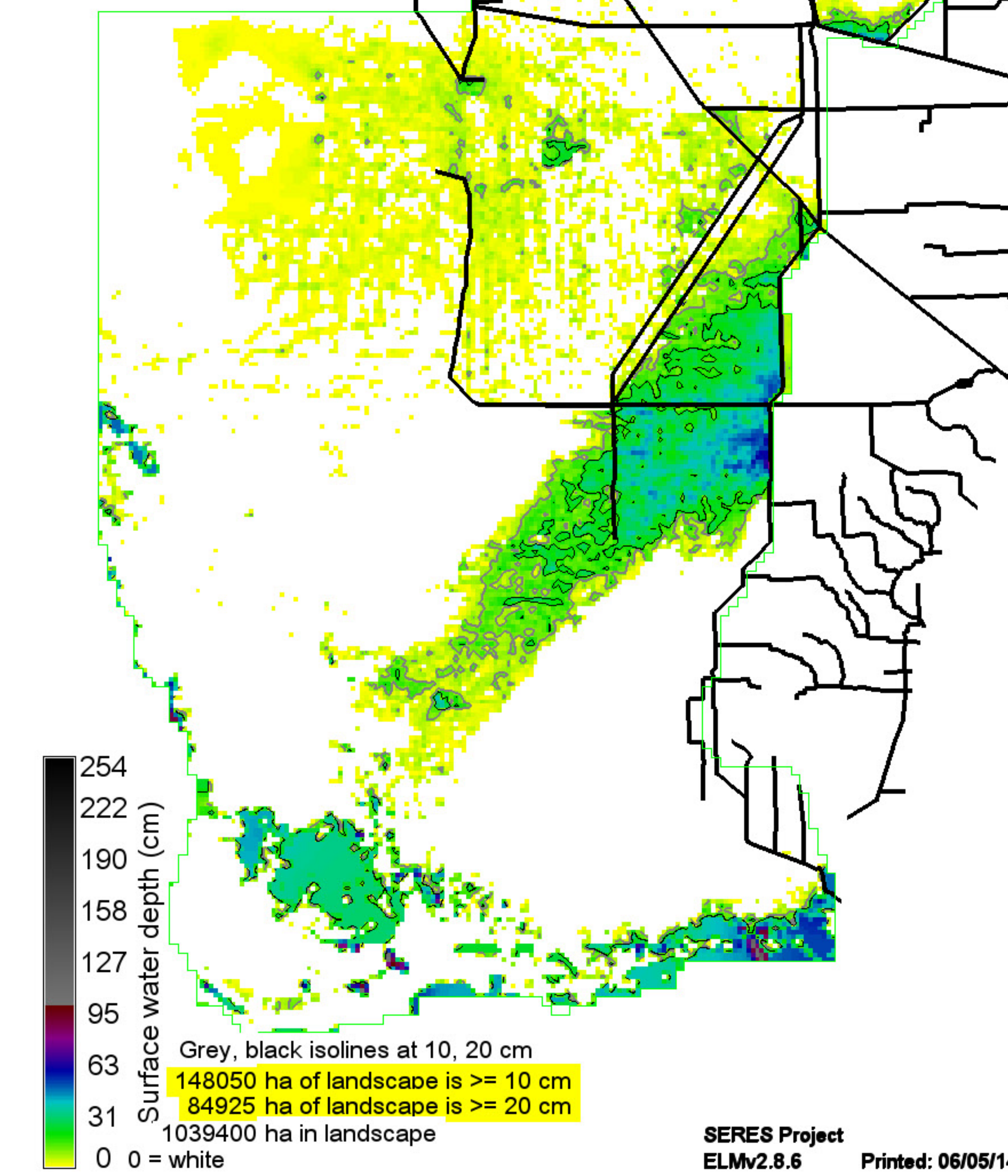
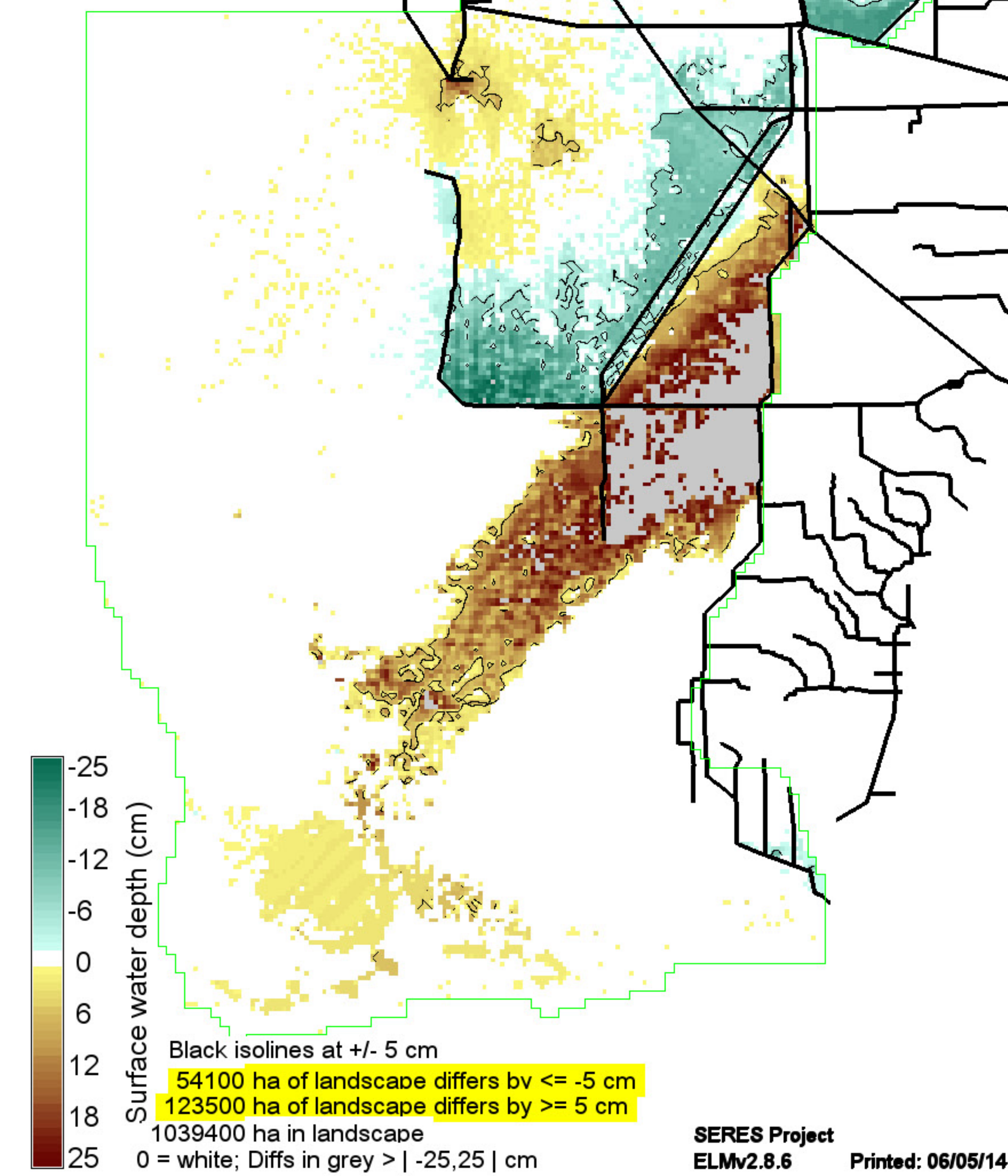
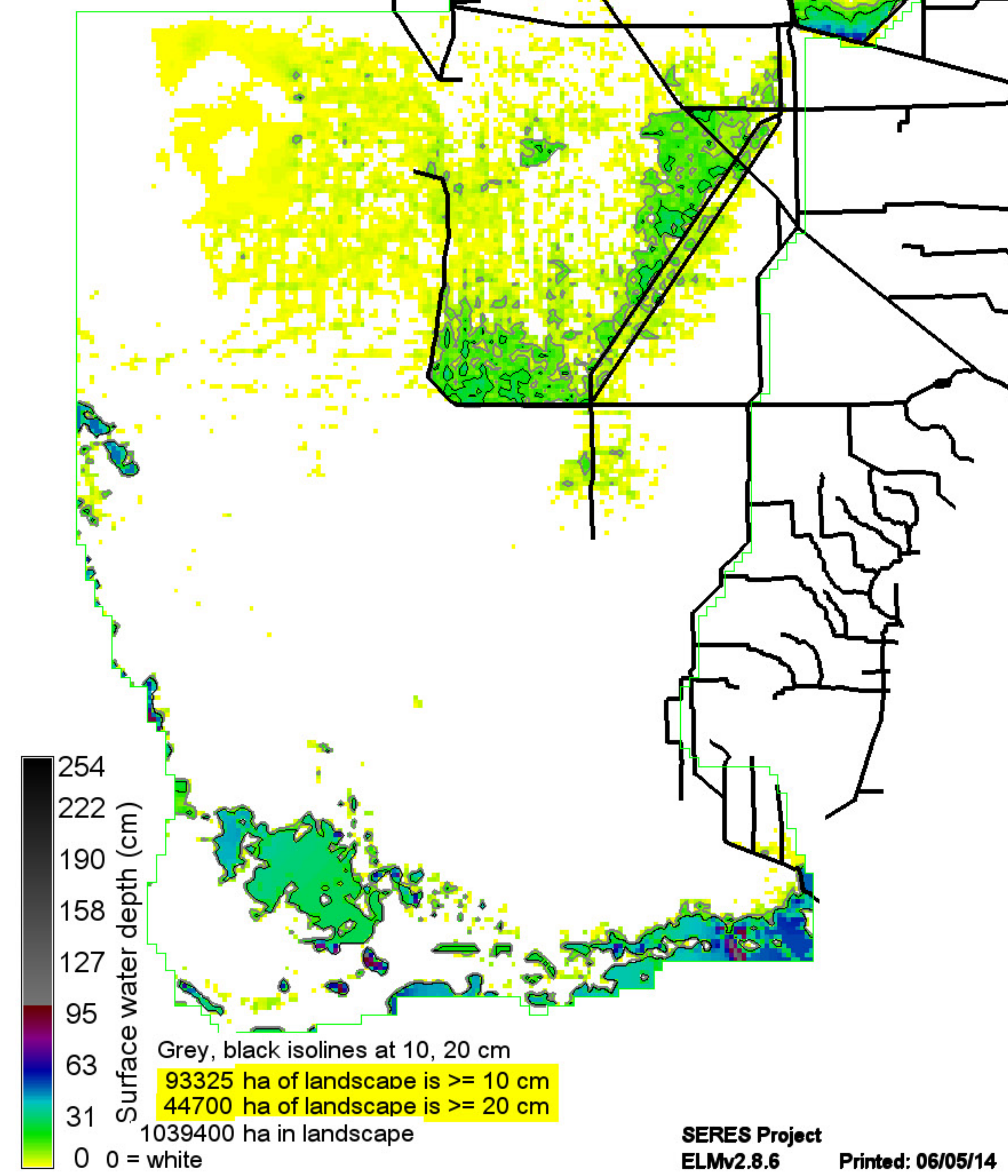

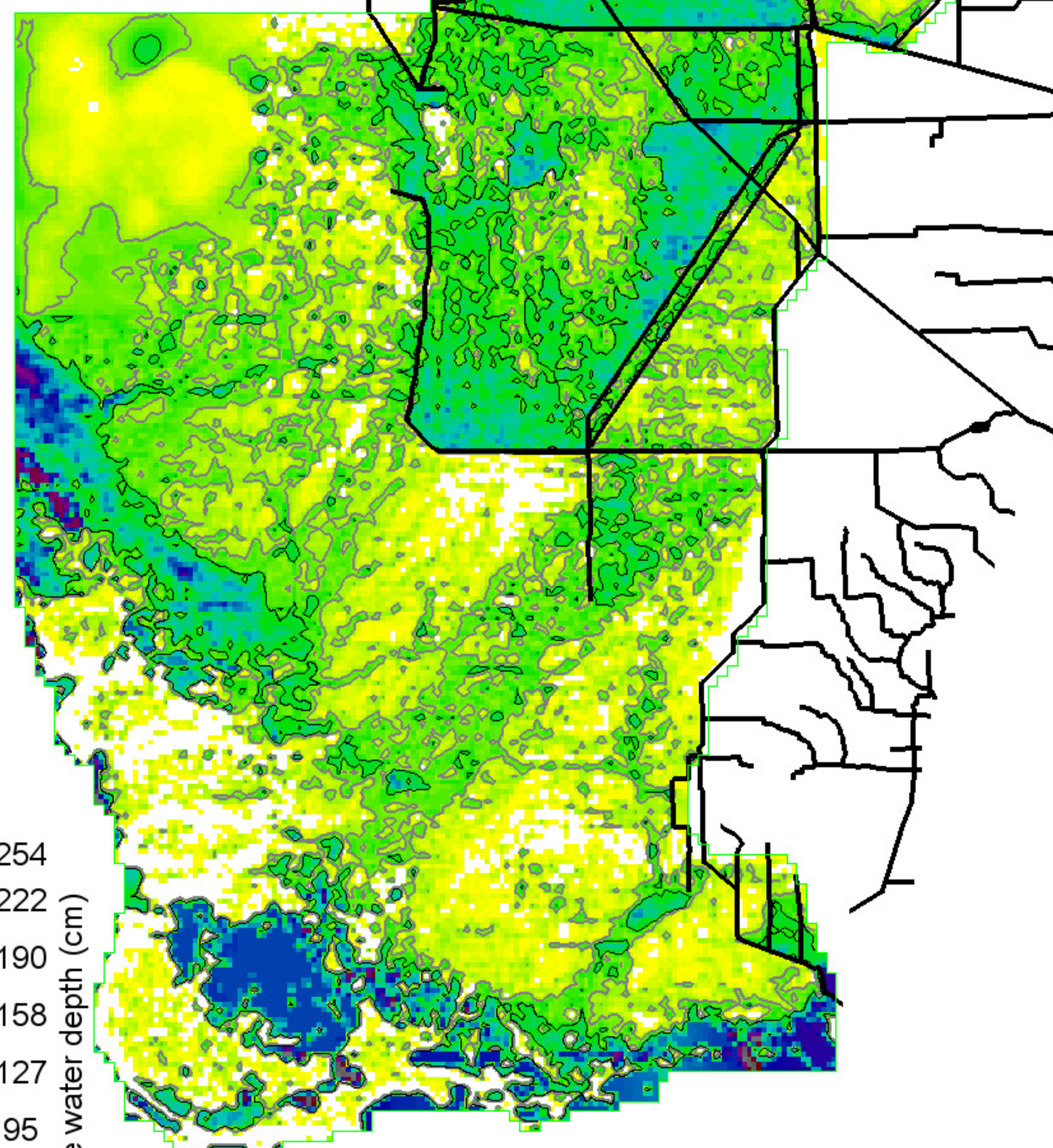

Grey, black isolines at 10, 20 cm
 594725 ha of landscape is ≥ 10 cm
 301925 ha of landscape is ≥ 20 cm
 1039400 ha in landscape
 0 = white

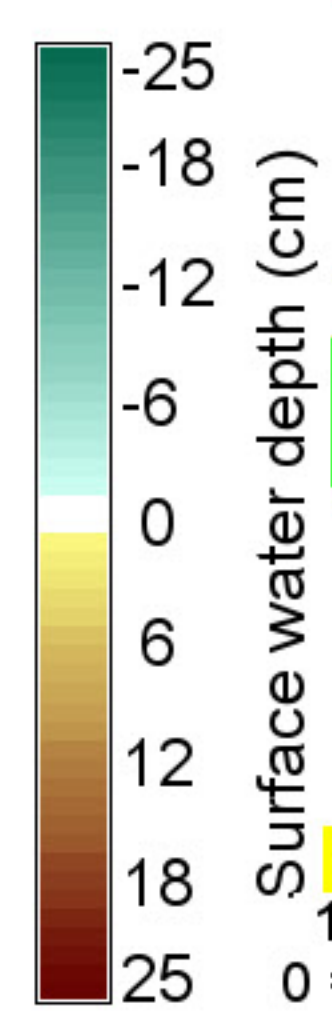
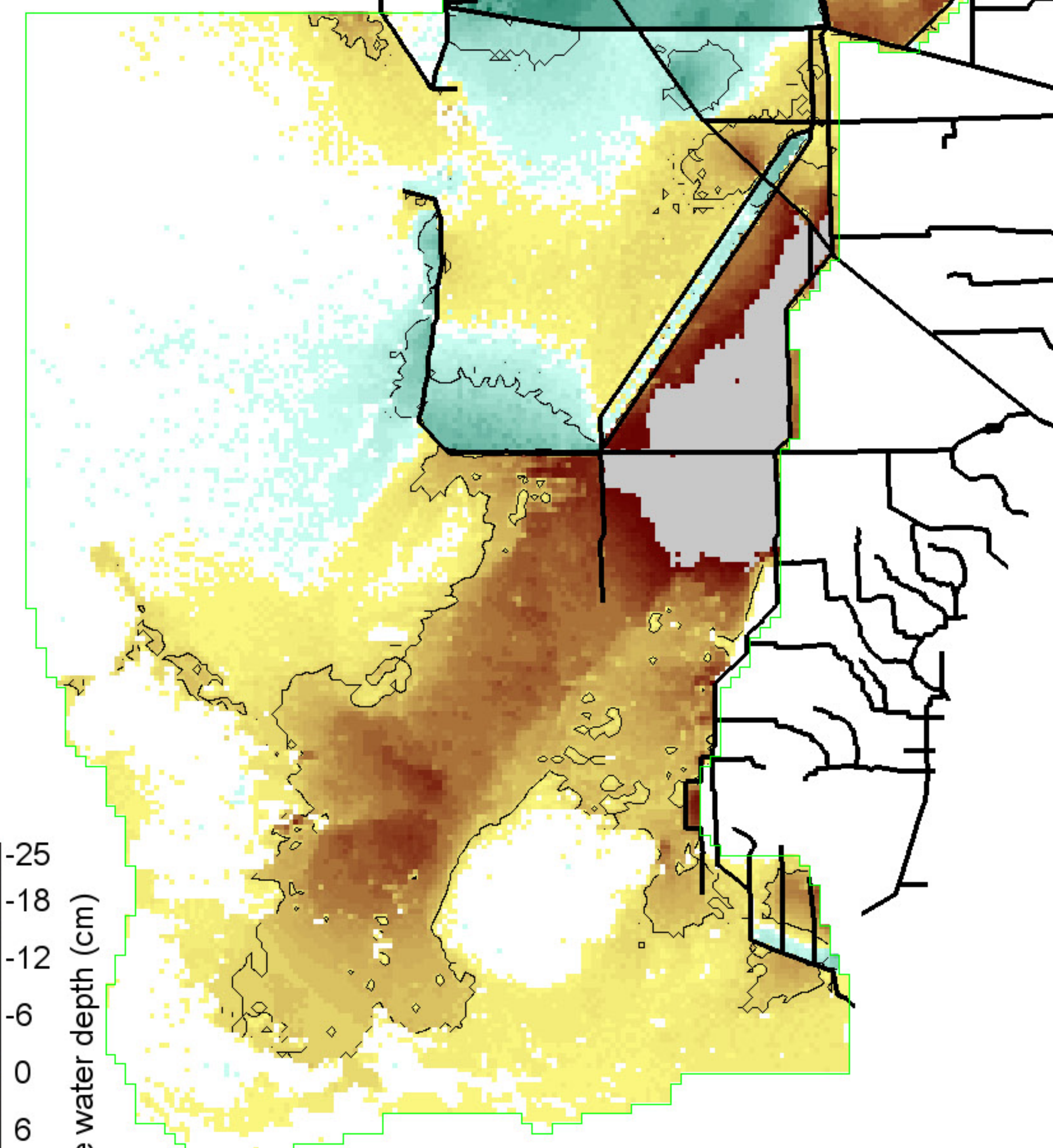

Black isolines at +/- 5 cm
 95075 ha of landscape differs by ≤ -5 cm
 249850 ha of landscape differs by ≥ 5 cm
 1039400 ha in landscape
 0 = white; Diffs in grey $> | -25, 25 |$ cm

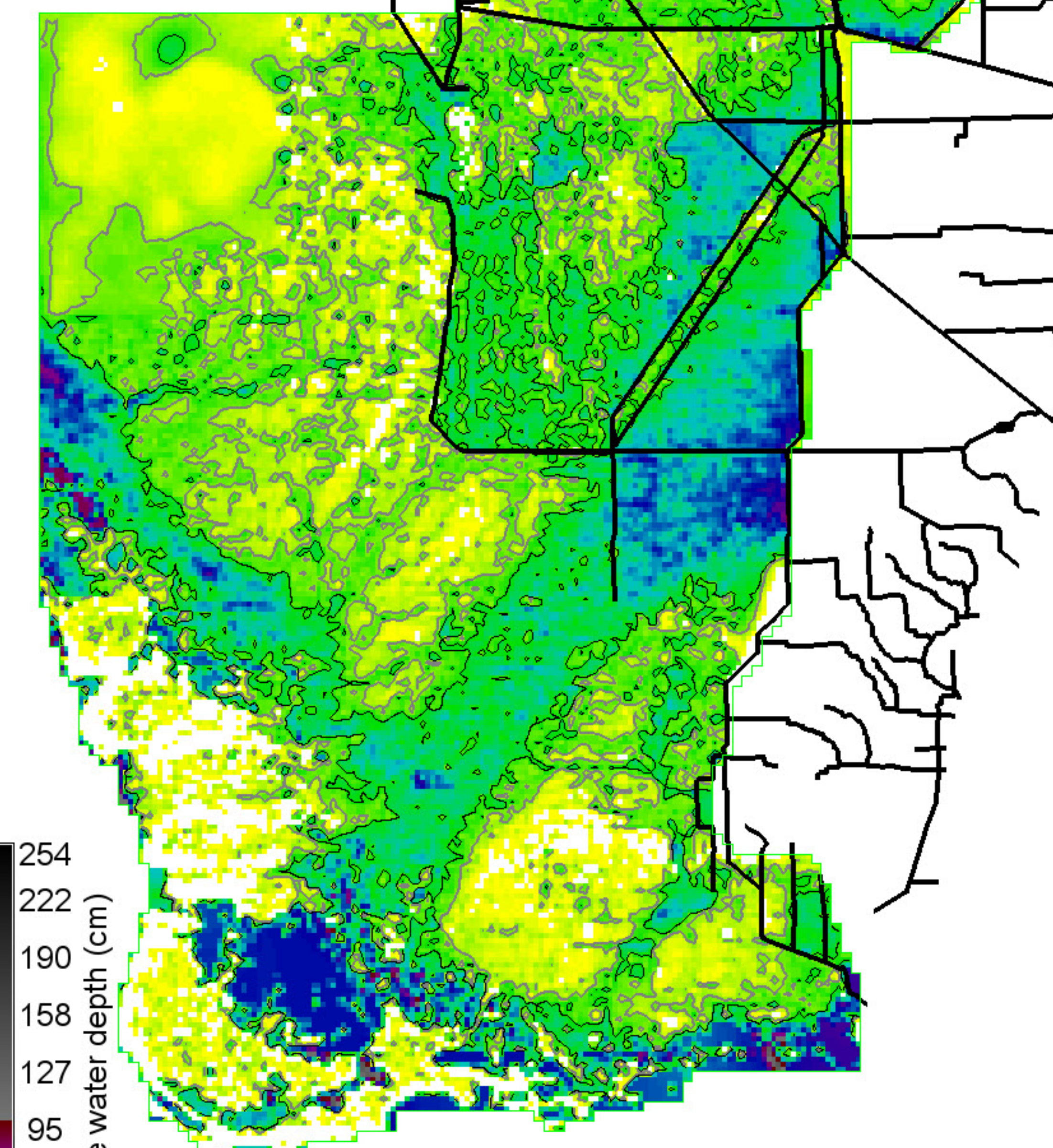

Grey, black isolines at 10, 20 cm
 684975 ha of landscape is ≥ 10 cm
 376700 ha of landscape is ≥ 20 cm
 1039400 ha in landscape
 0 = white

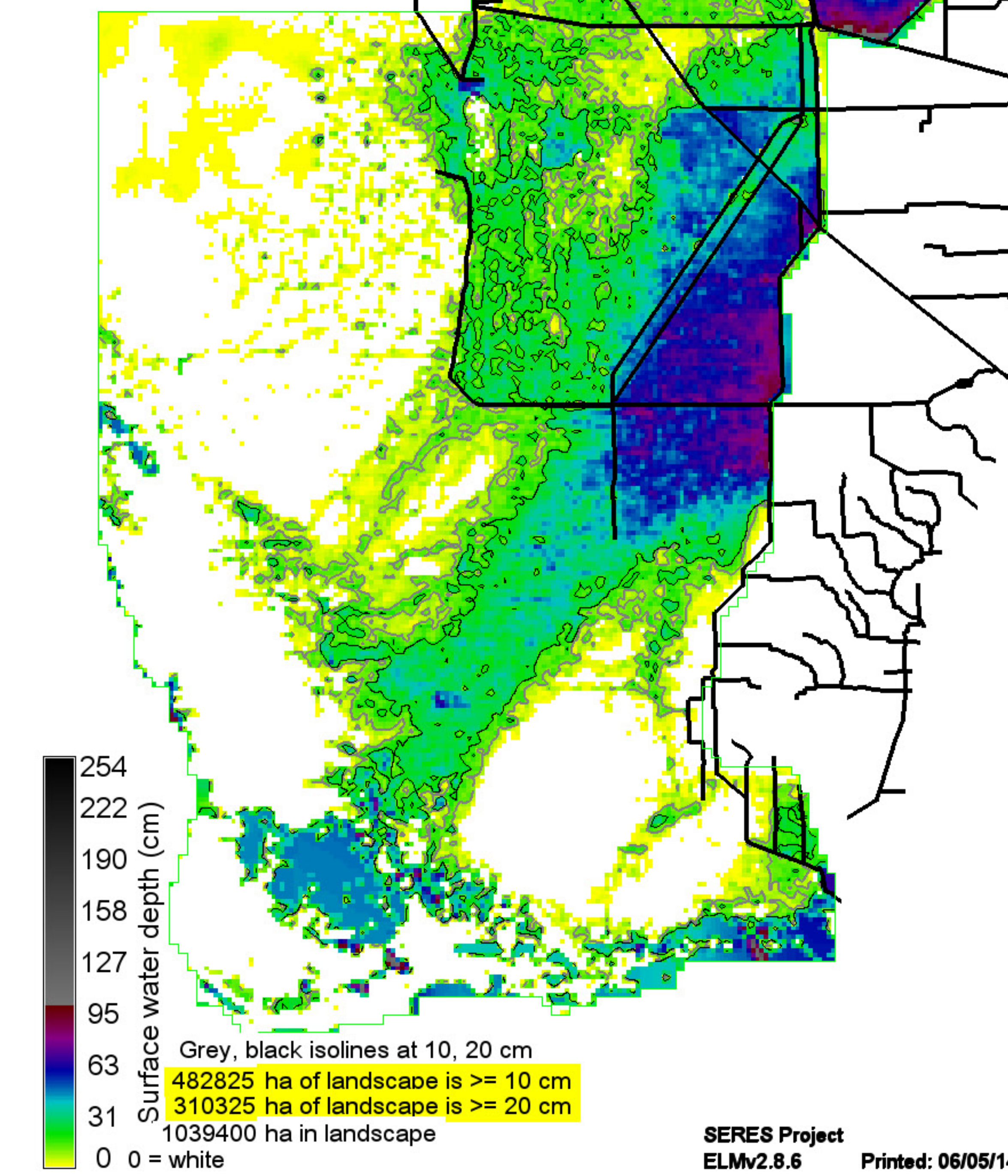
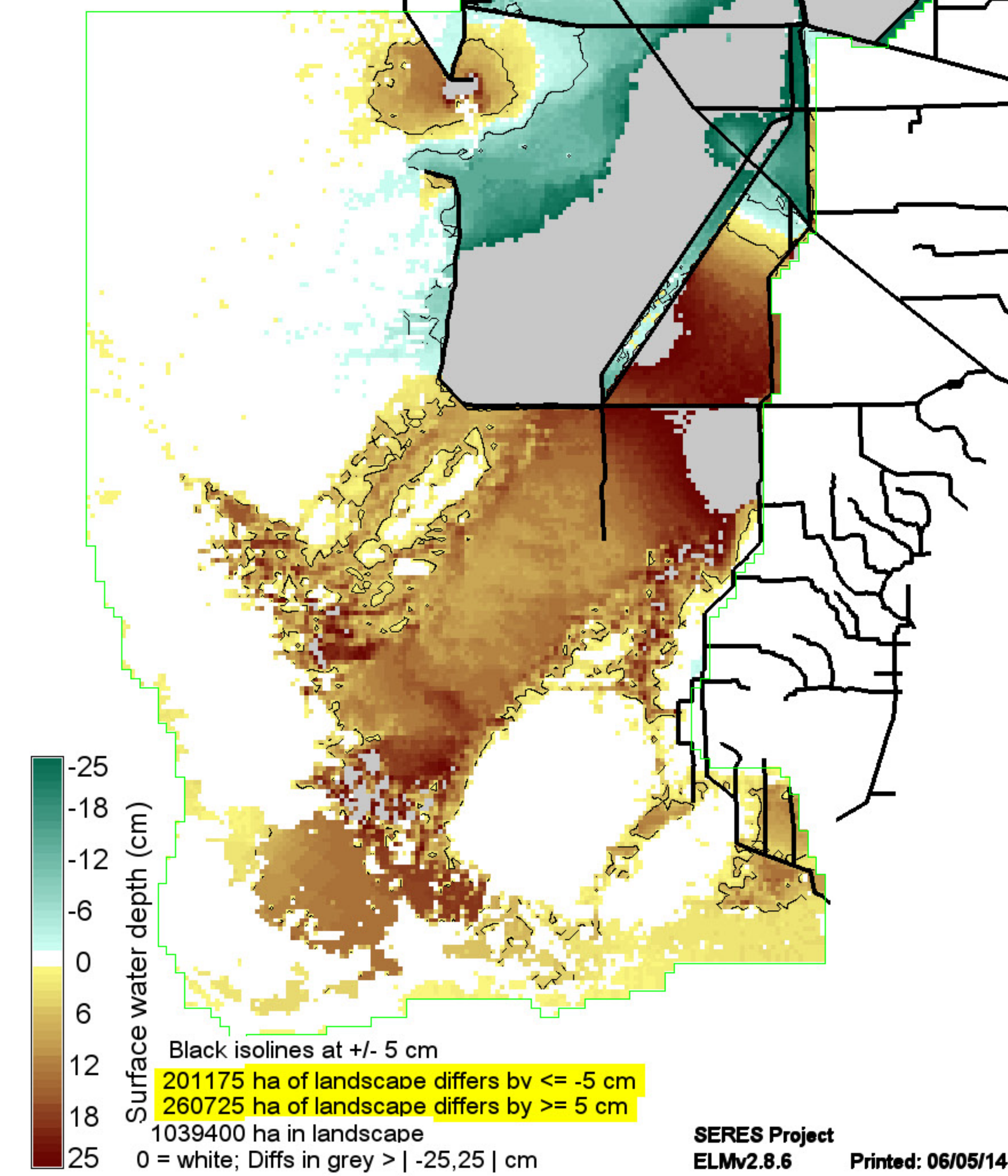
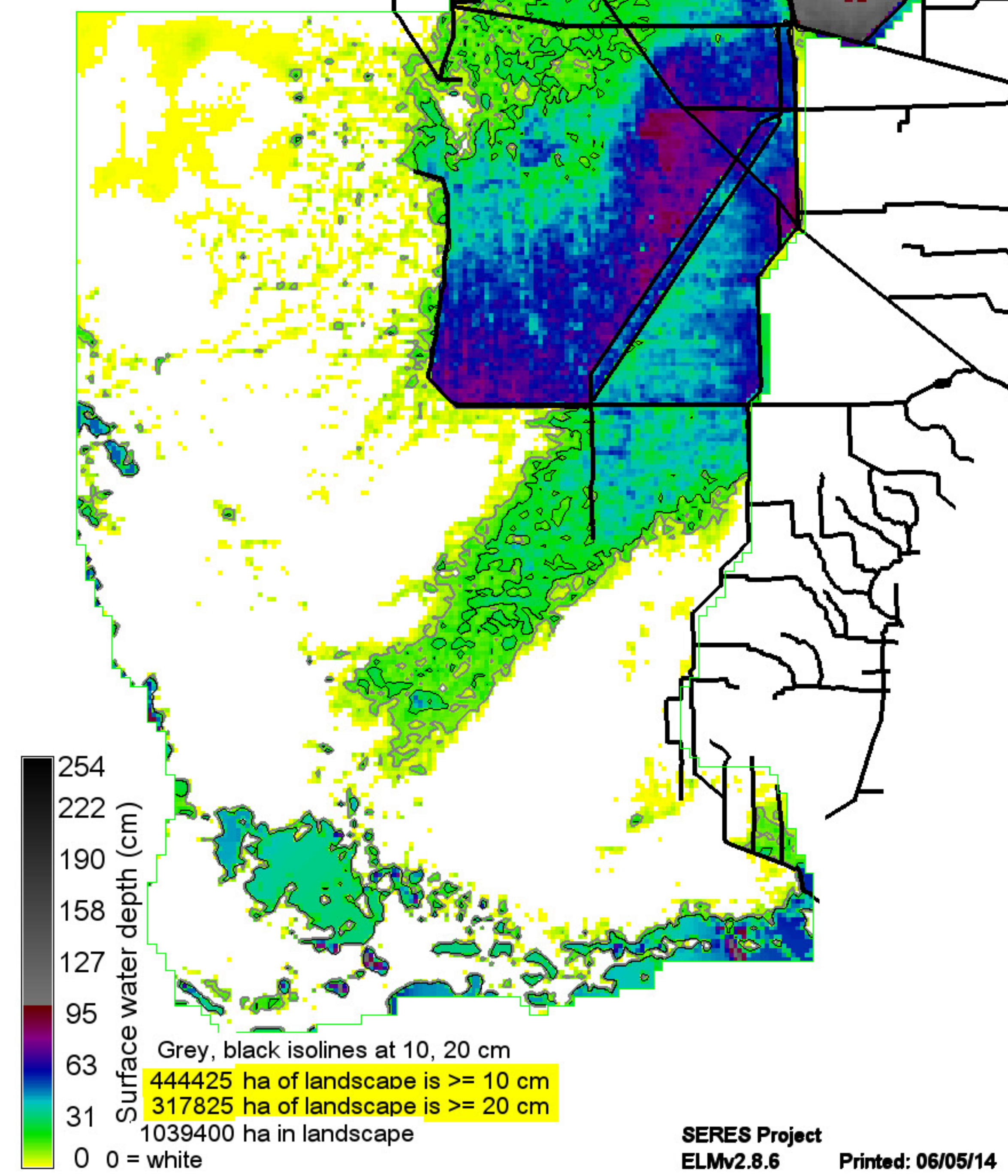

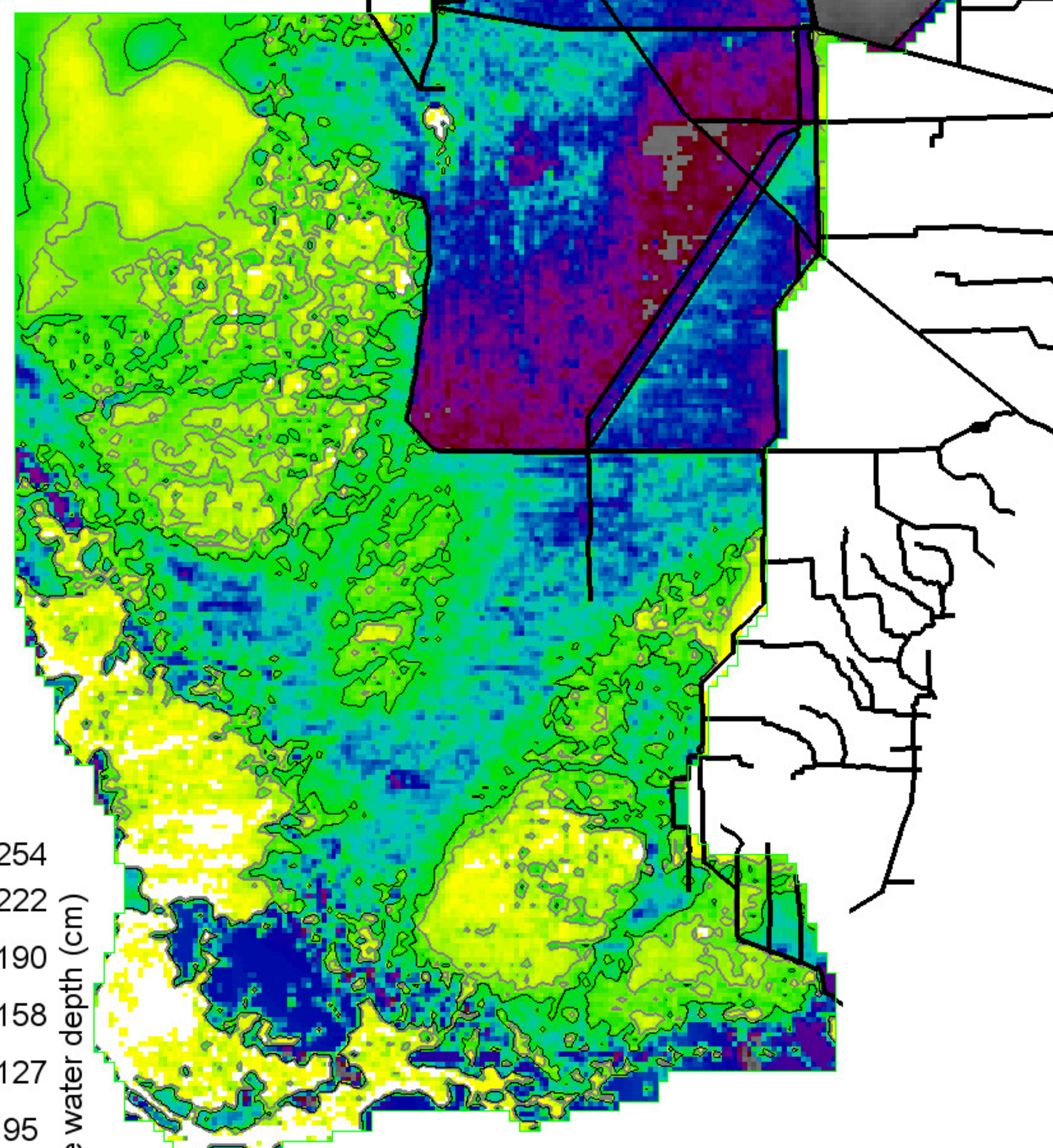

Surface water depth (cm)

254
222
190
158
127
95
63
31
0 = white

Grey, black isolines at 10, 20 cm
841750 ha of landscape is ≥ 10 cm
676250 ha of landscape is ≥ 20 cm
1039400 ha in landscape

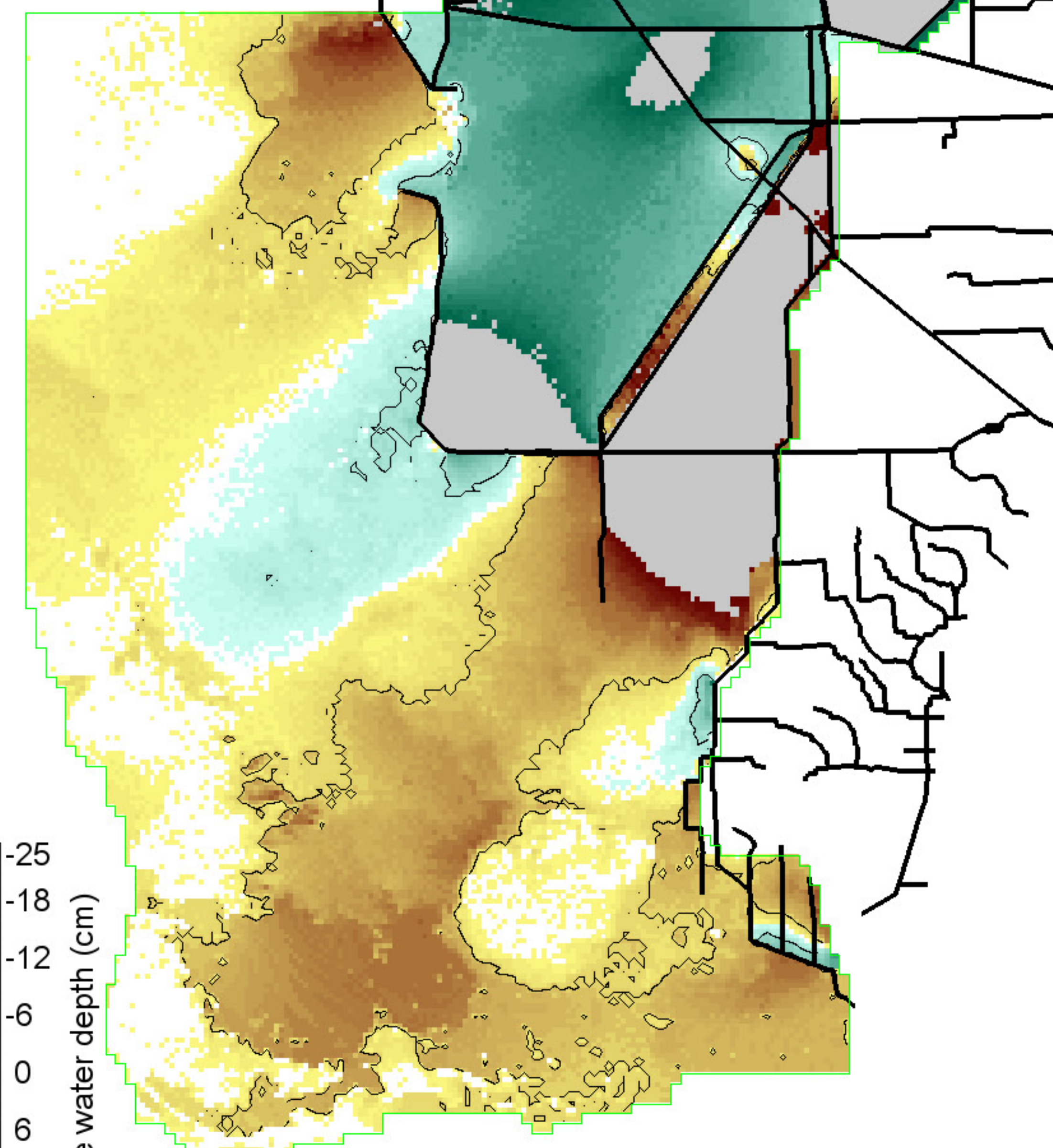

Surface water depth (cm)

-25
-18
-12
-6
0
6
12
18
25

Black isolines at +/- 5 cm
275775 ha of landscape differs by ≤ -5 cm
295800 ha of landscape differs by ≥ 5 cm
1039400 ha in landscape
0 = white; Diffs in grey $> | -25, 25 |$ cm

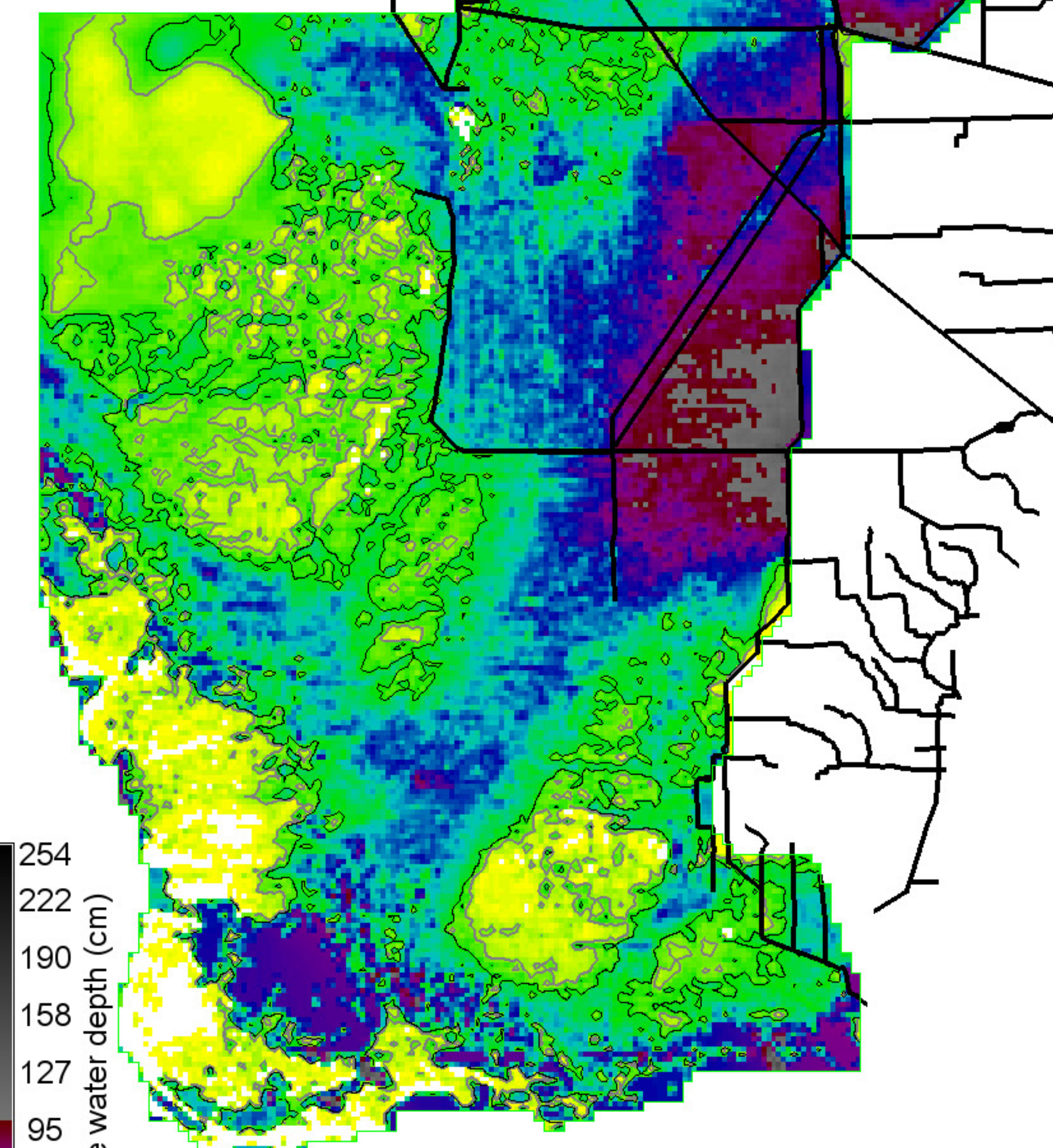

Surface water depth (cm)

254
222
190
158
127
95
63
31
0 = white

Grey, black isolines at 10, 20 cm
875775 ha of landscape is ≥ 10 cm
701700 ha of landscape is ≥ 20 cm
1039400 ha in landscape

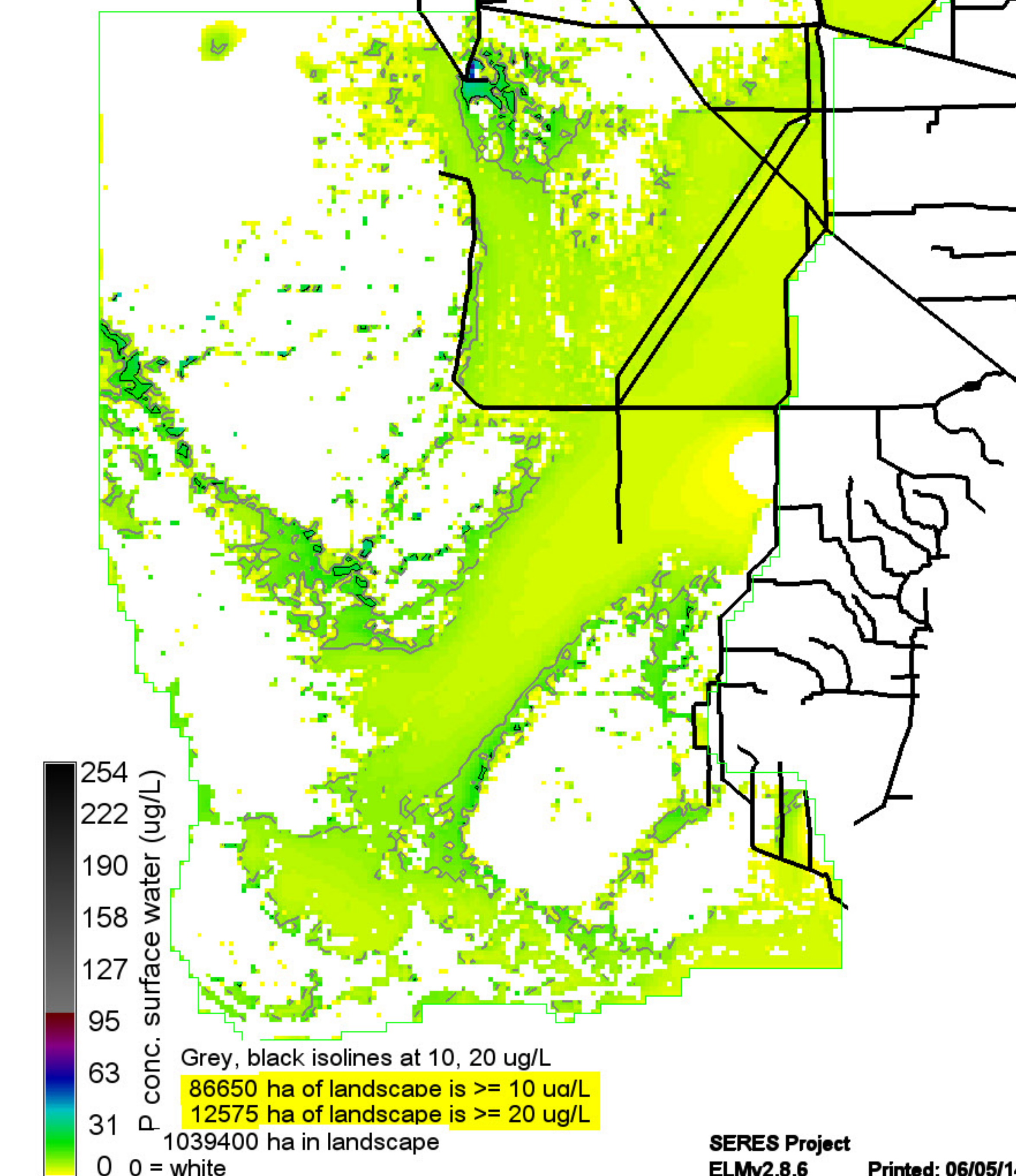
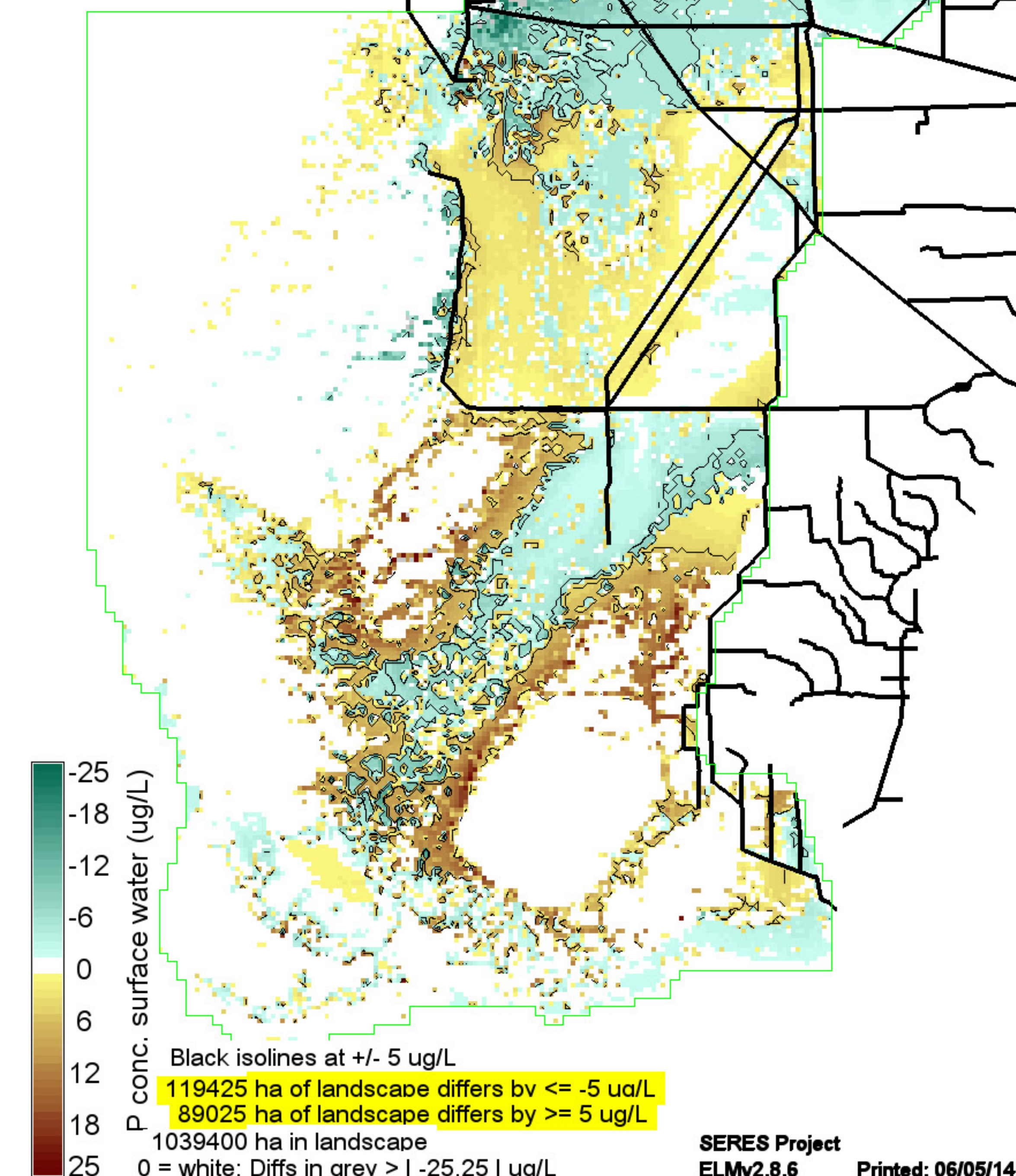
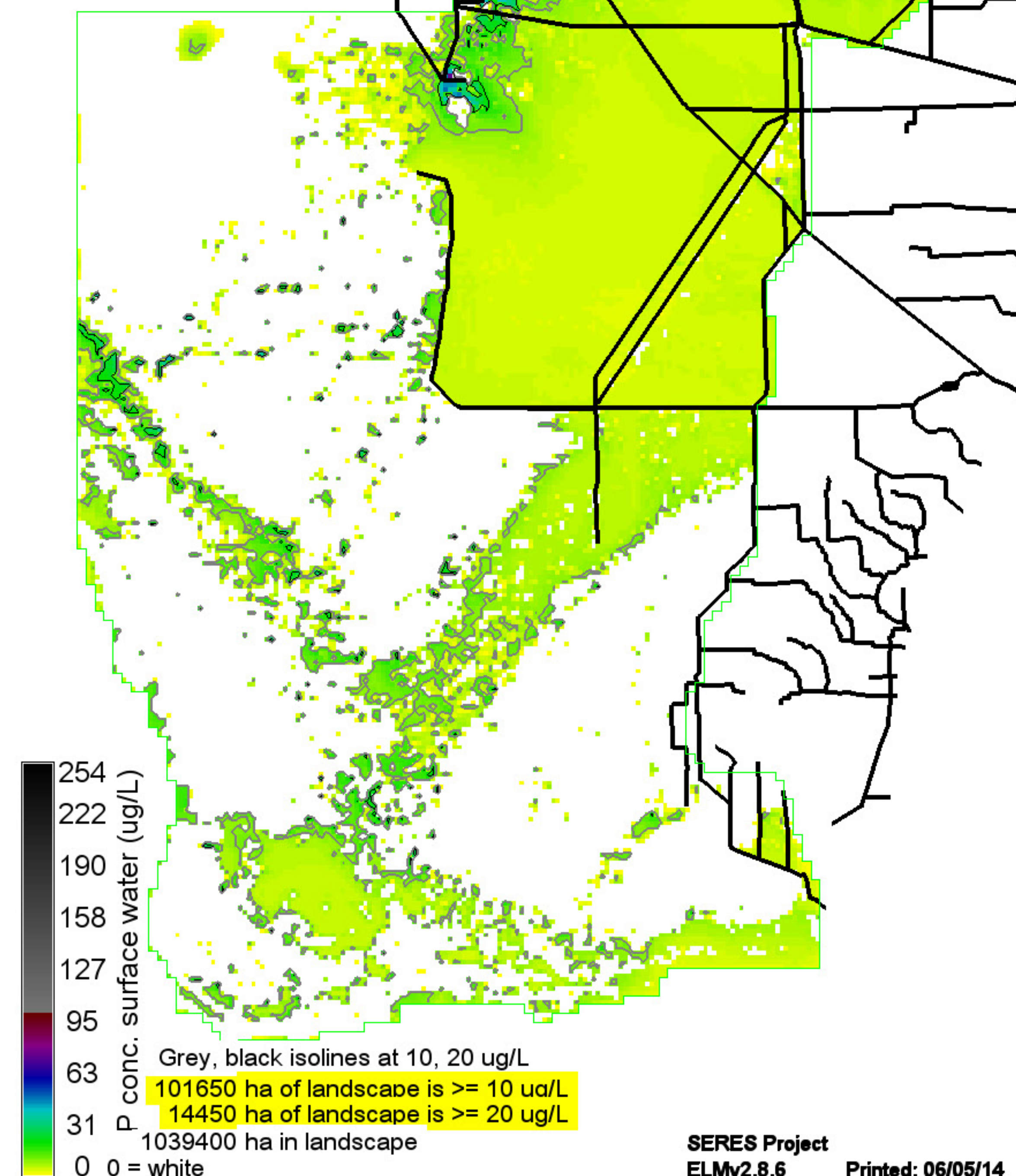

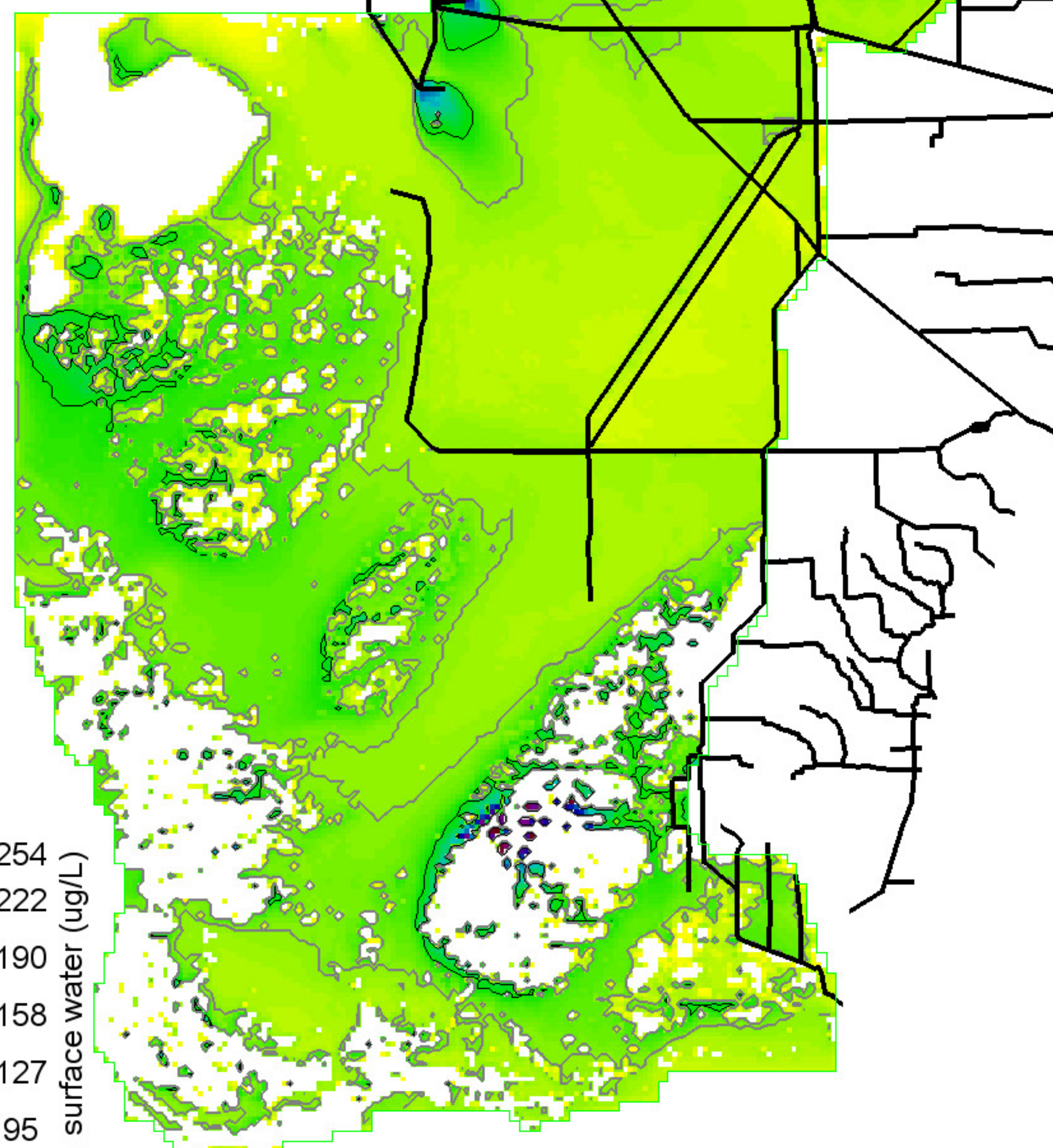

254
222
190
158
127
95
63
31
0 = white

P conc. surface water (ug/L)

Grey, black isolines at 10, 20 ug/L
 398950 ha of landscape is ≥ 10 ug/L
 60250 ha of landscape is ≥ 20 ug/L
 1039400 ha in landscape

SERES Project
ELMv2.8.6 Printed: 06/05/14

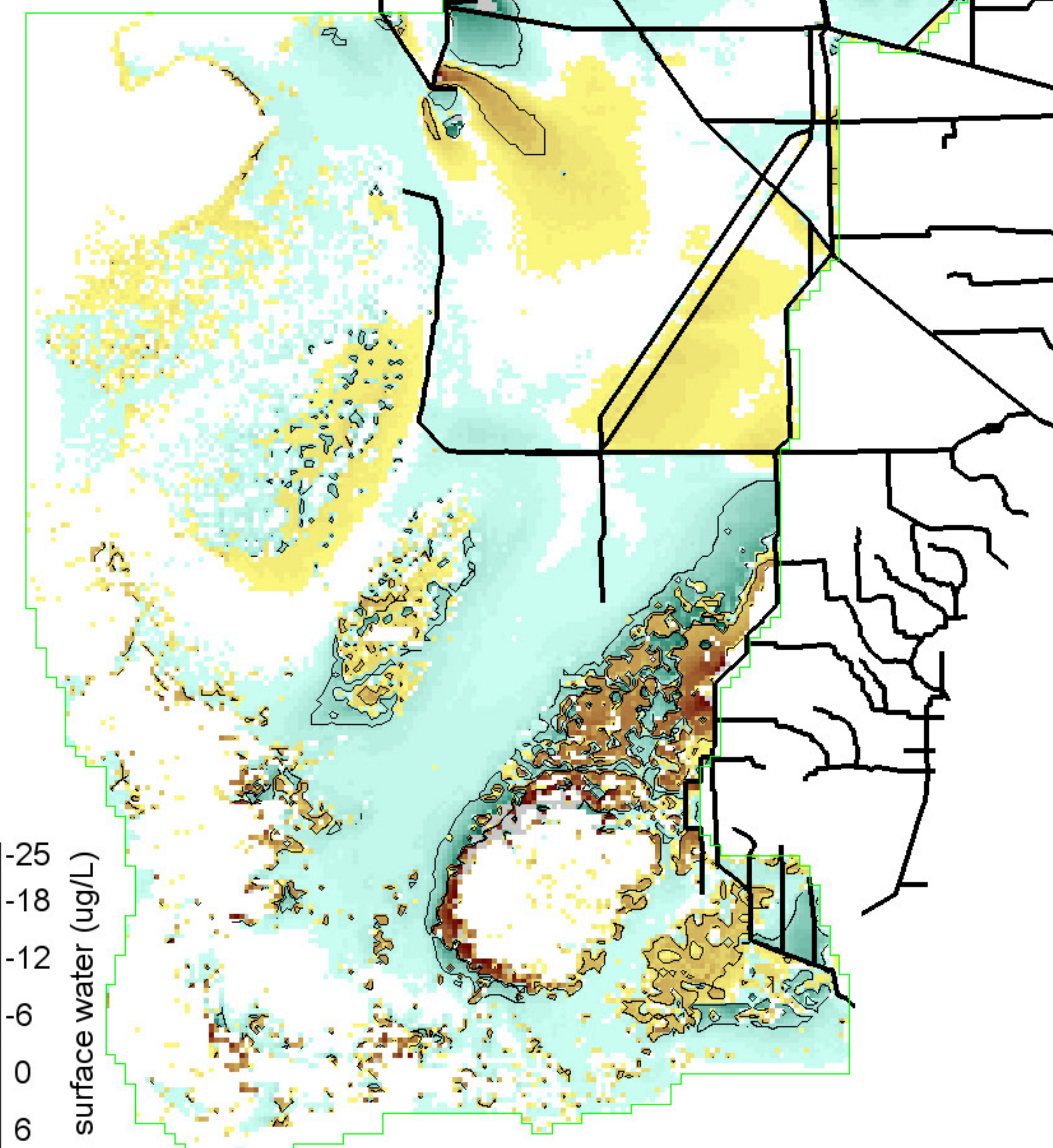

-25
-18
-12
-6
0
6
12
18
25

P conc. surface water (ug/L)

Black isolines at +/- 5 ug/L
 97750 ha of landscape differs by ≤ -5 ug/L
 58625 ha of landscape differs by ≥ 5 ug/L
 1039400 ha in landscape

SERES Project
ELMv2.8.6 Printed: 06/05/14

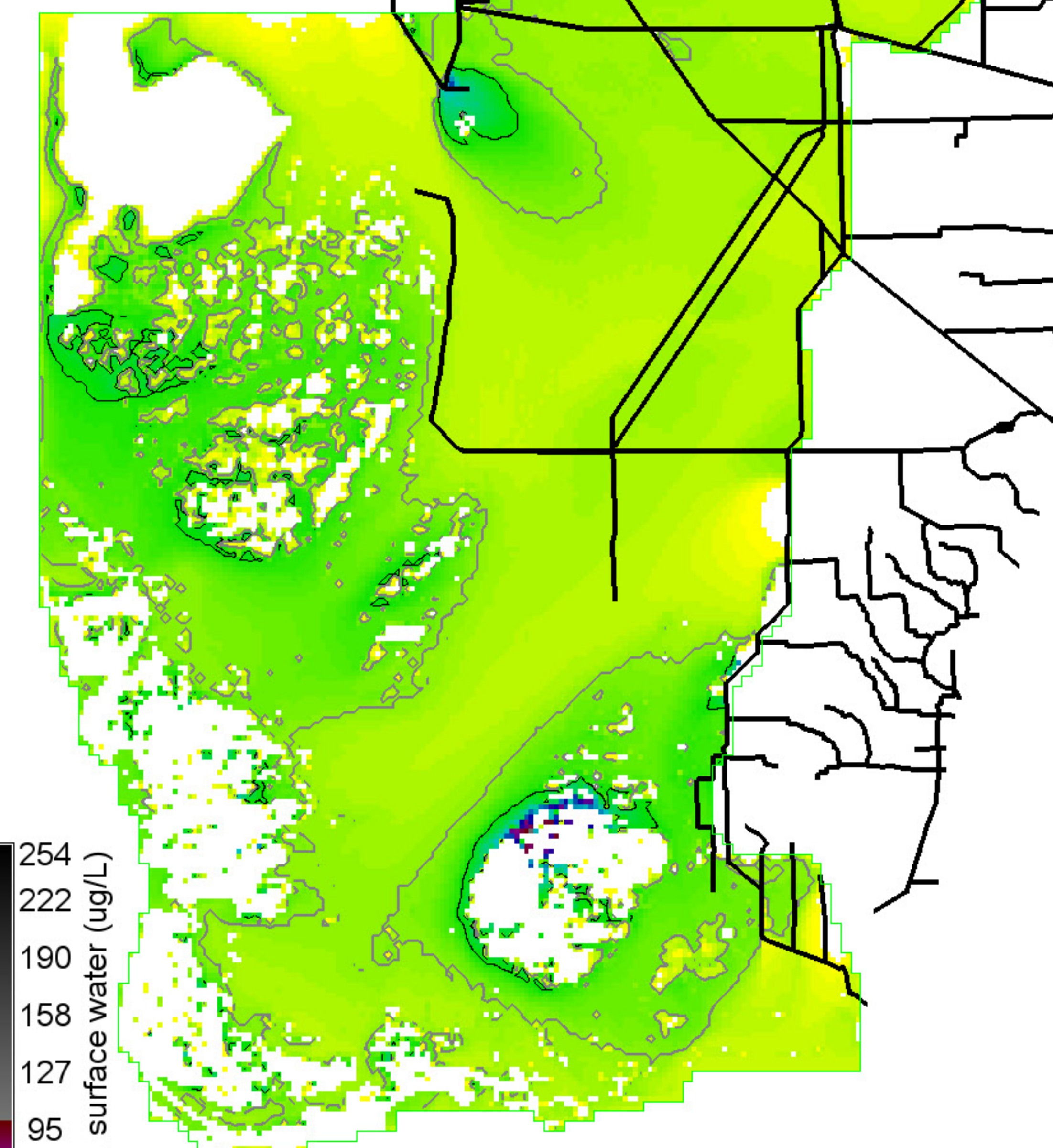

254
222
190
158
127
95
63
31
0 = white

P conc. surface water (ug/L)

Grey, black isolines at 10, 20 ug/L
 337000 ha of landscape is ≥ 10 ug/L
 32725 ha of landscape is ≥ 20 ug/L
 1039400 ha in landscape

SERES Project
ELMv2.8.6 Printed: 06/05/14

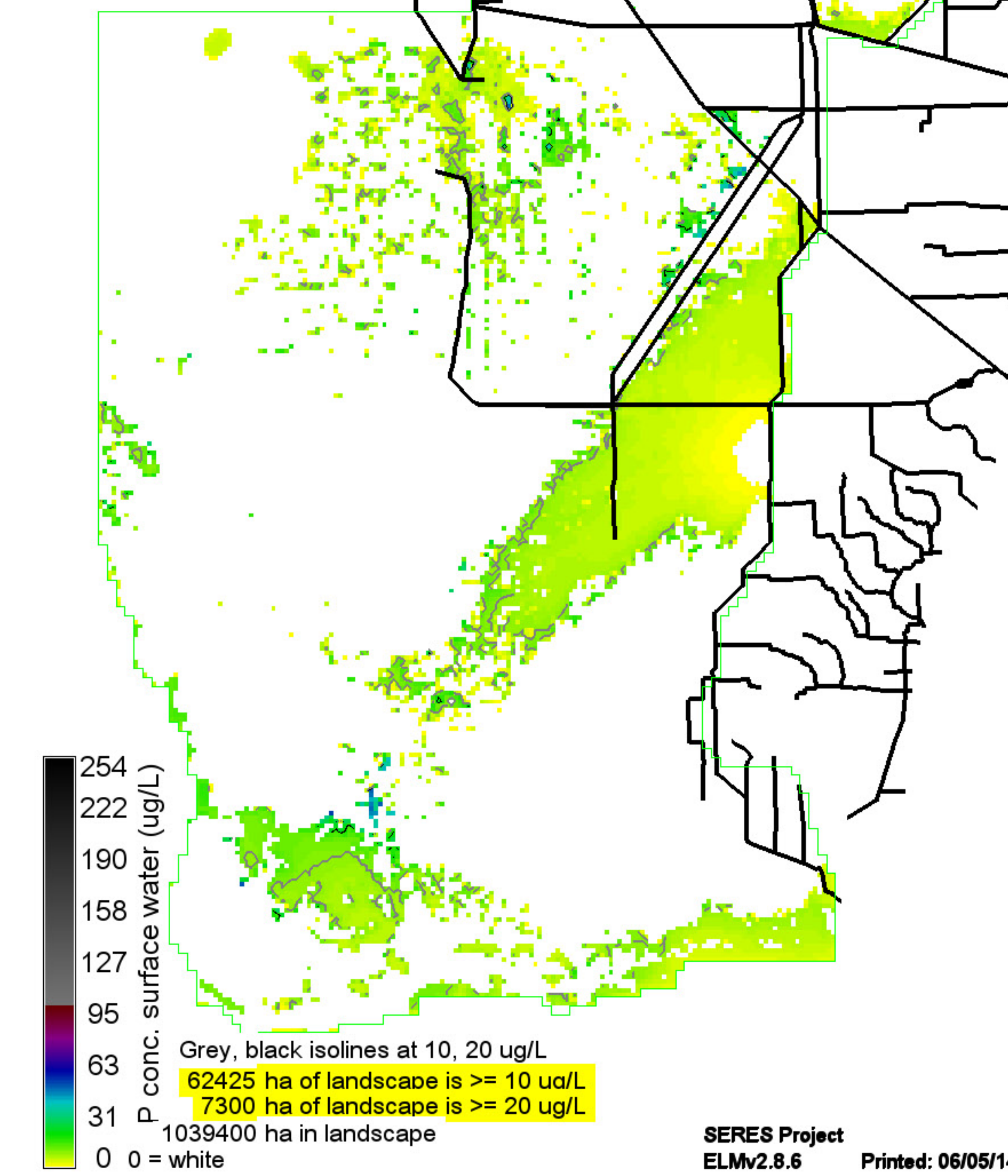
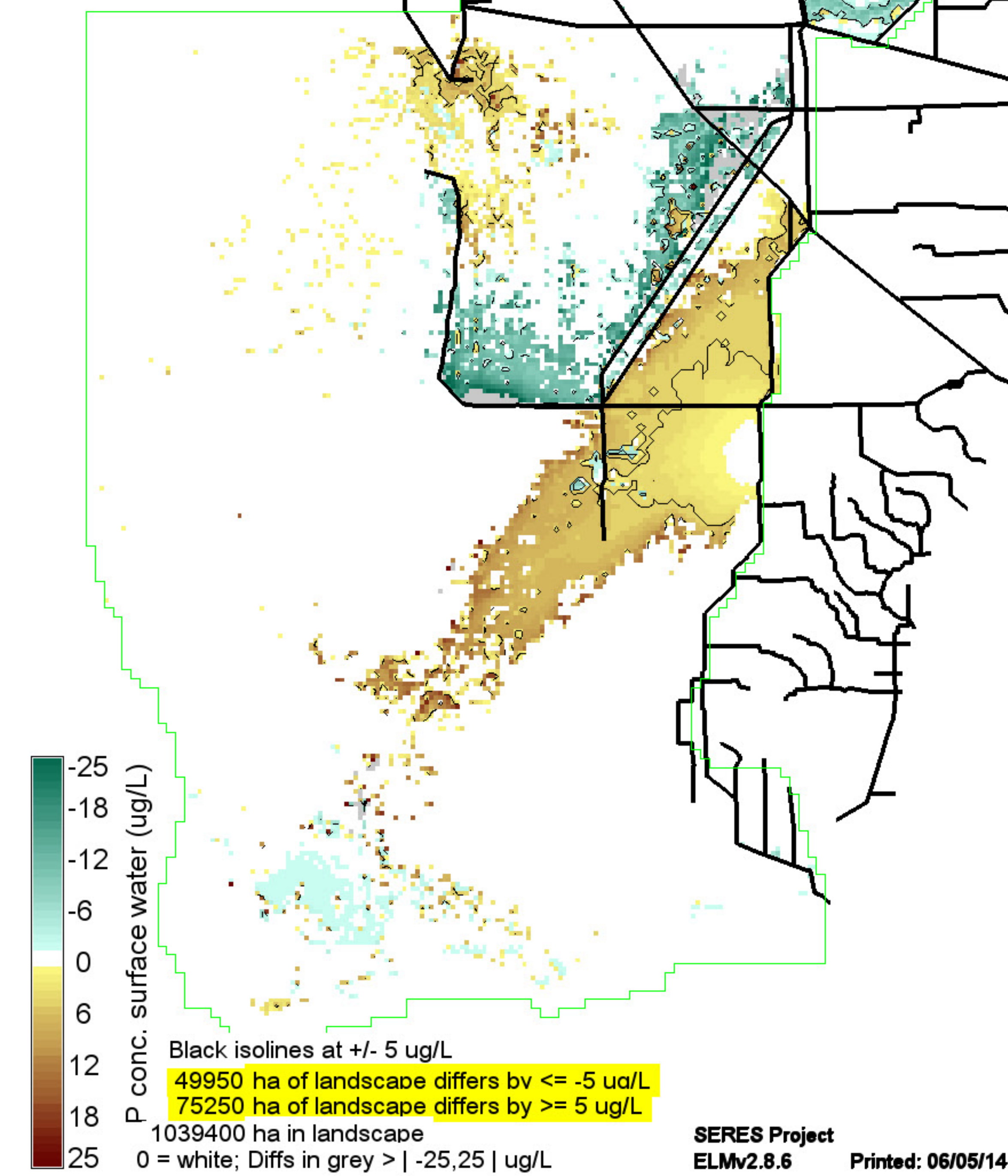
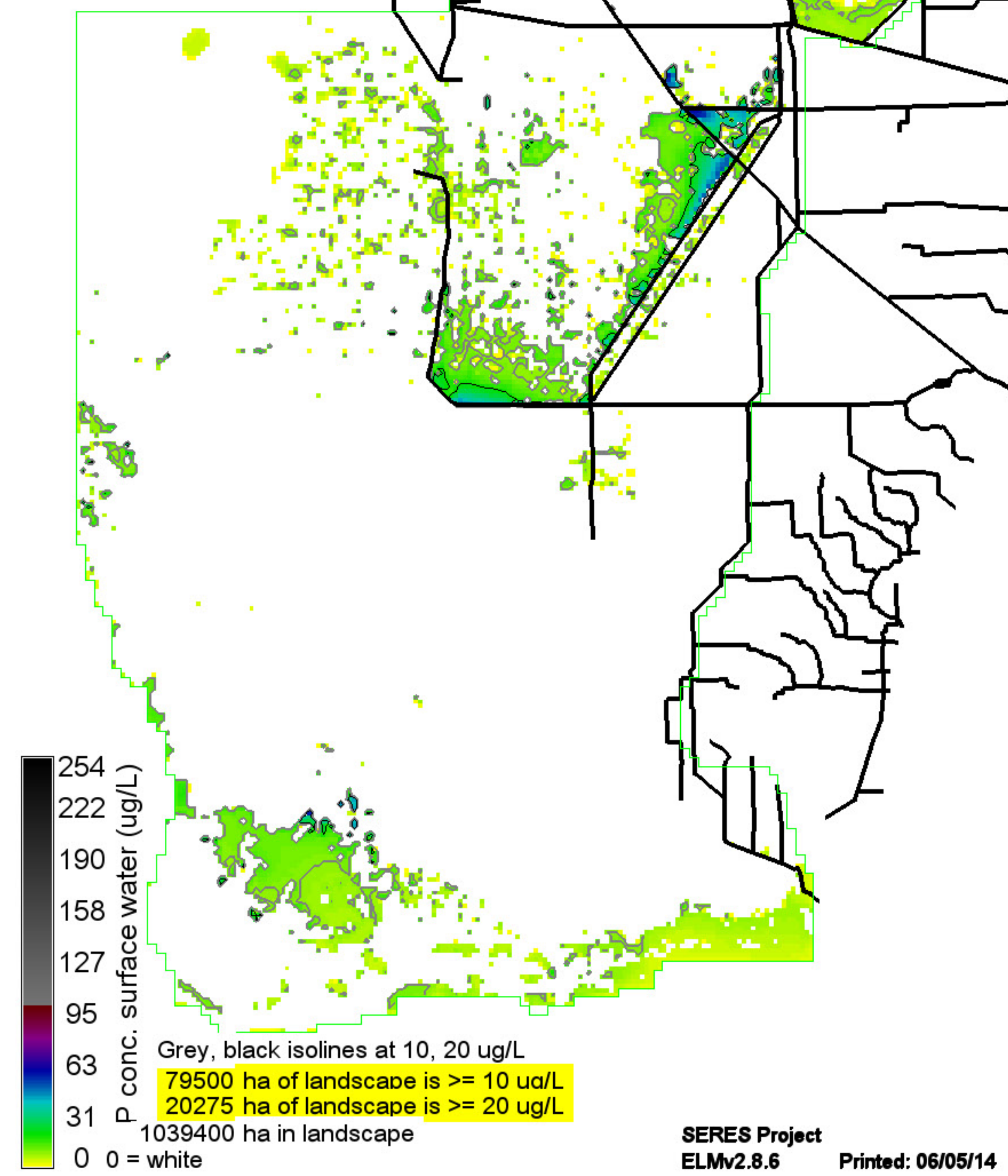

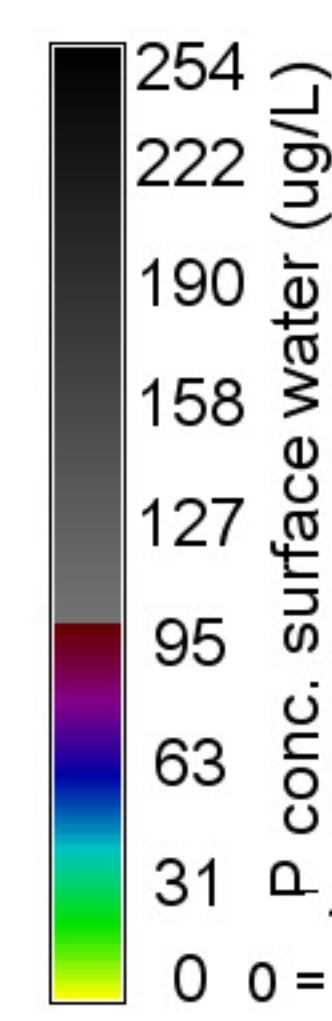
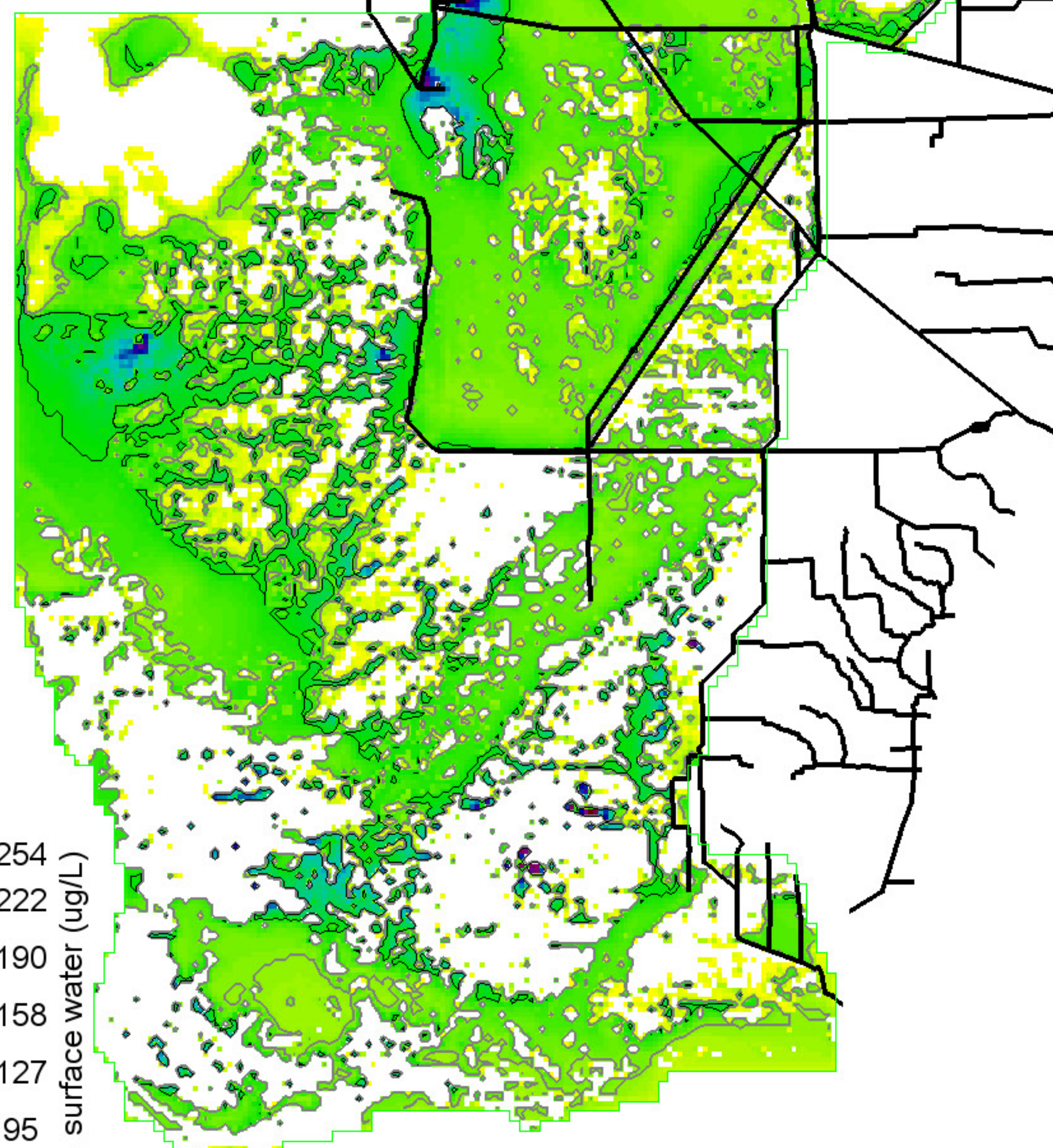

Grey, black isolines at 10, 20 ug/L
 566925 ha of landscape is ≥ 10 ug/L
 147425 ha of landscape is ≥ 20 ug/L
 1039400 ha in landscape

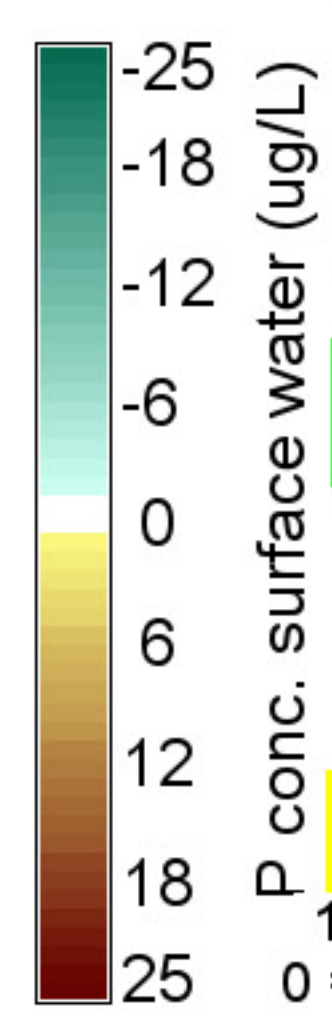
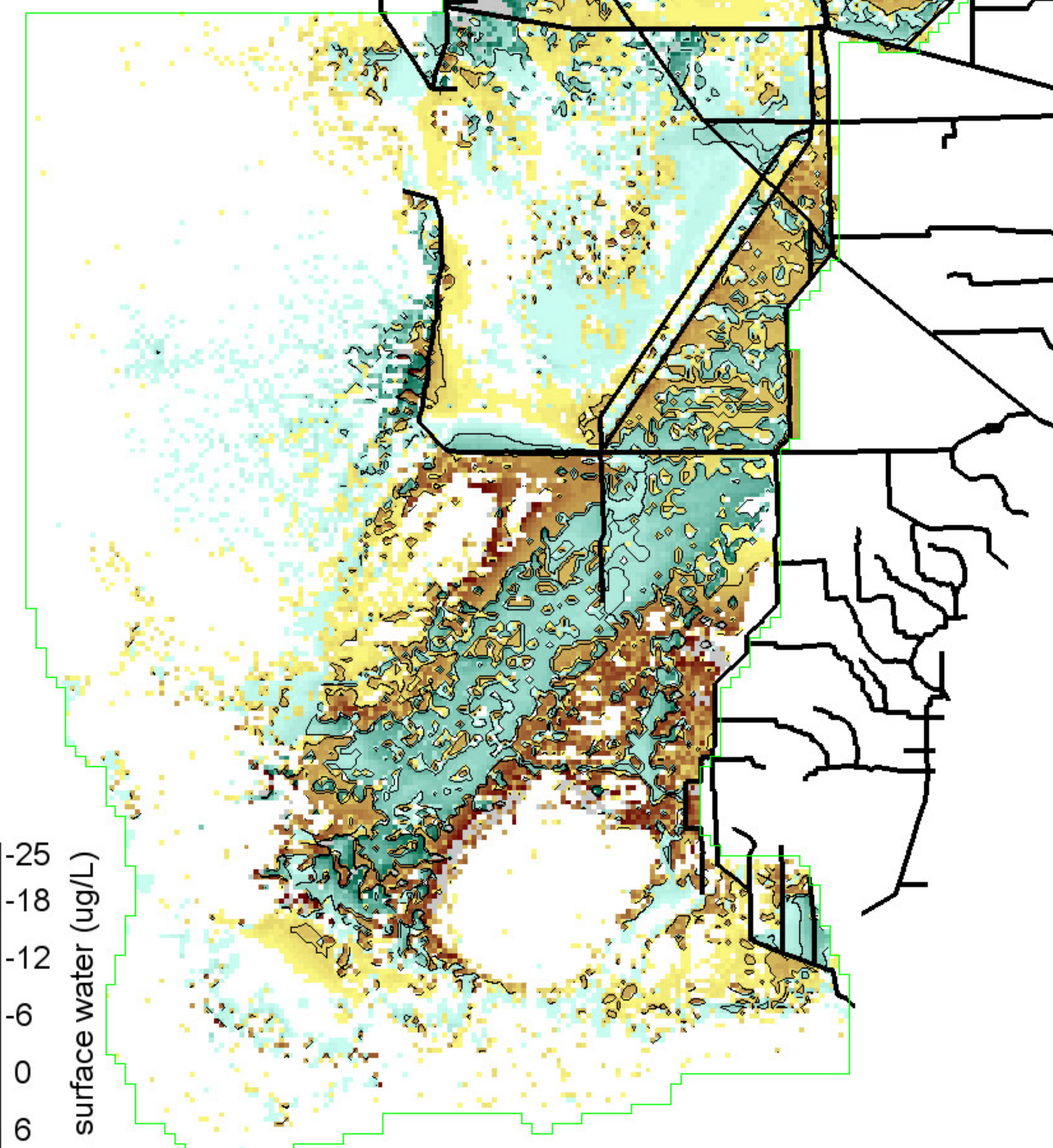

Black isolines at +/- 5 ug/L
 145625 ha of landscape differs by ≤ -5 ug/L
 131050 ha of landscape differs by ≥ 5 ug/L
 1039400 ha in landscape

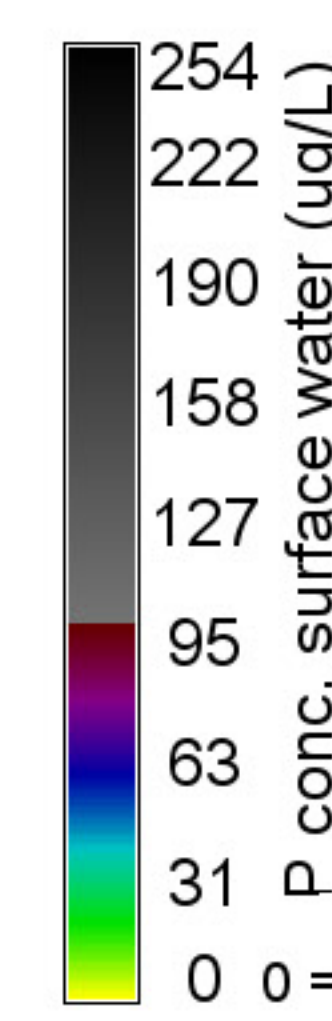
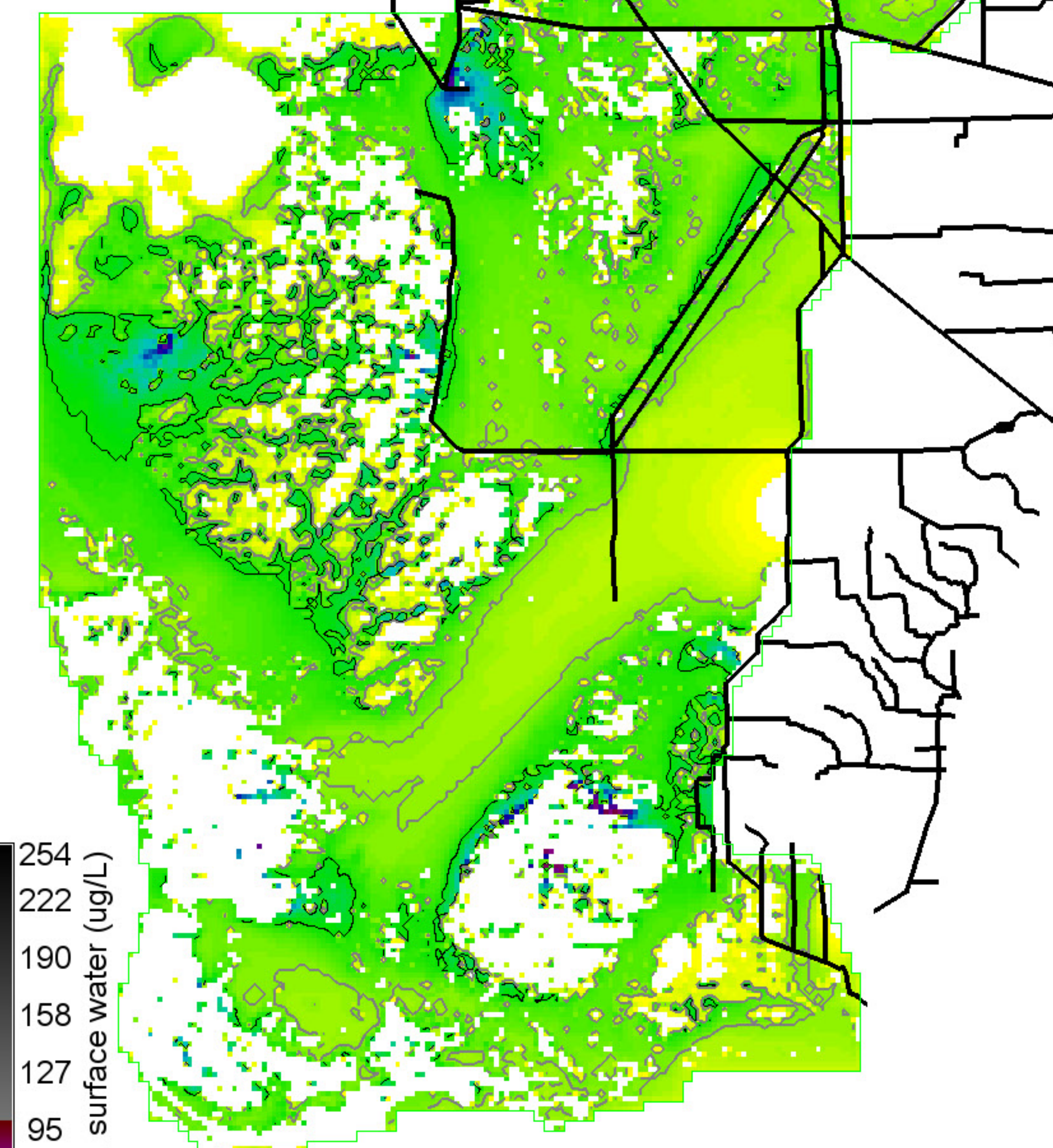

Grey, black isolines at 10, 20 ug/L
 534800 ha of landscape is ≥ 10 ug/L
 114075 ha of landscape is ≥ 20 ug/L
 1039400 ha in landscape

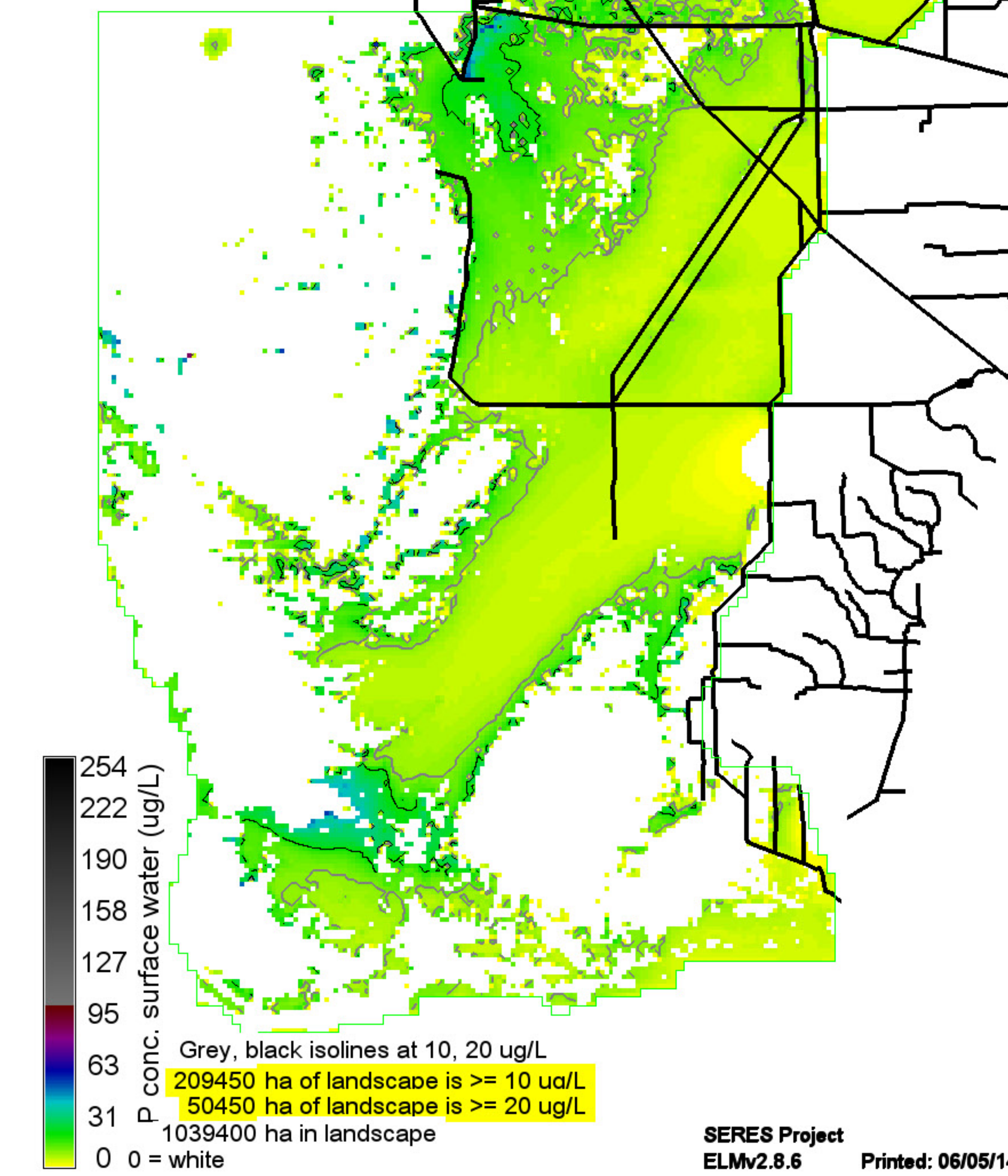
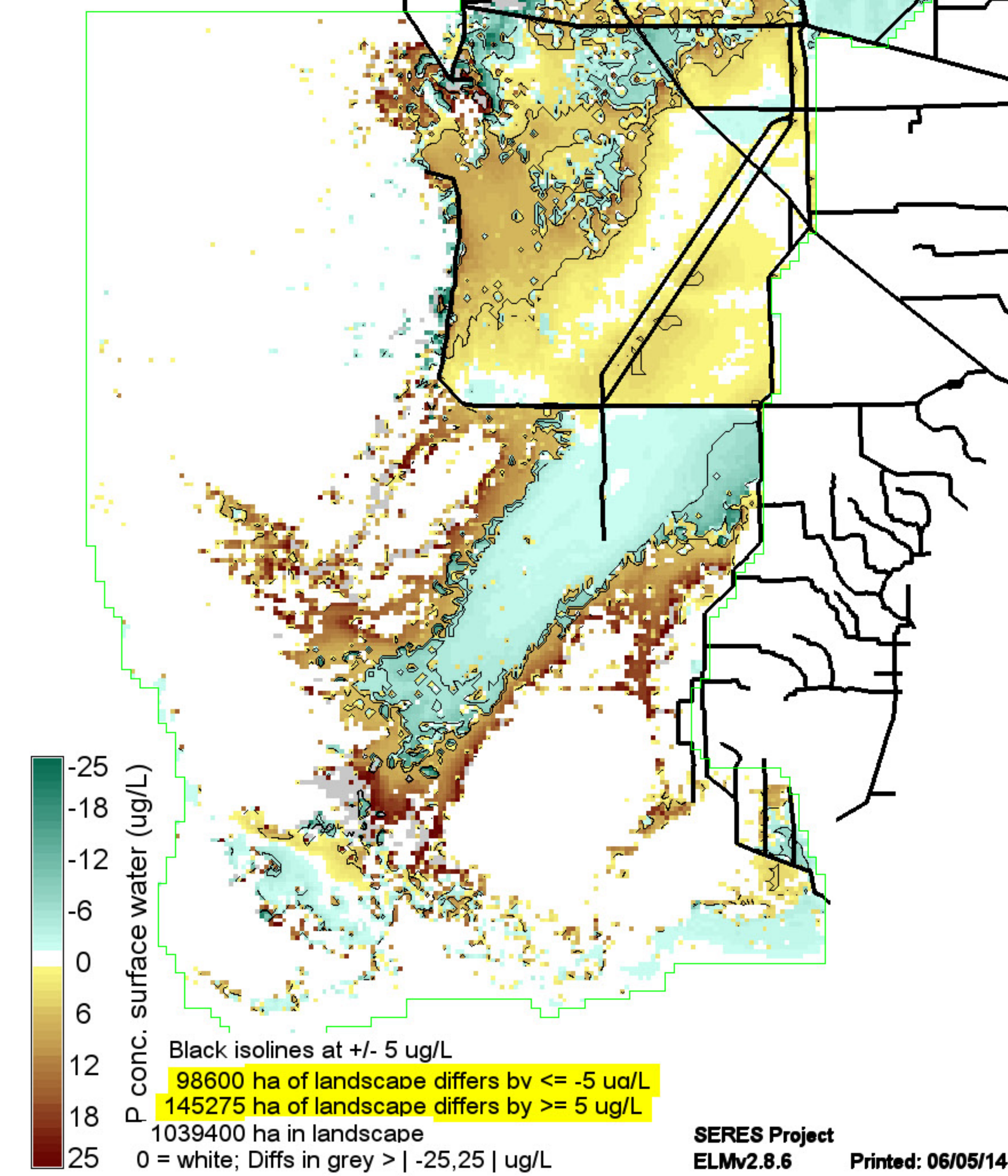
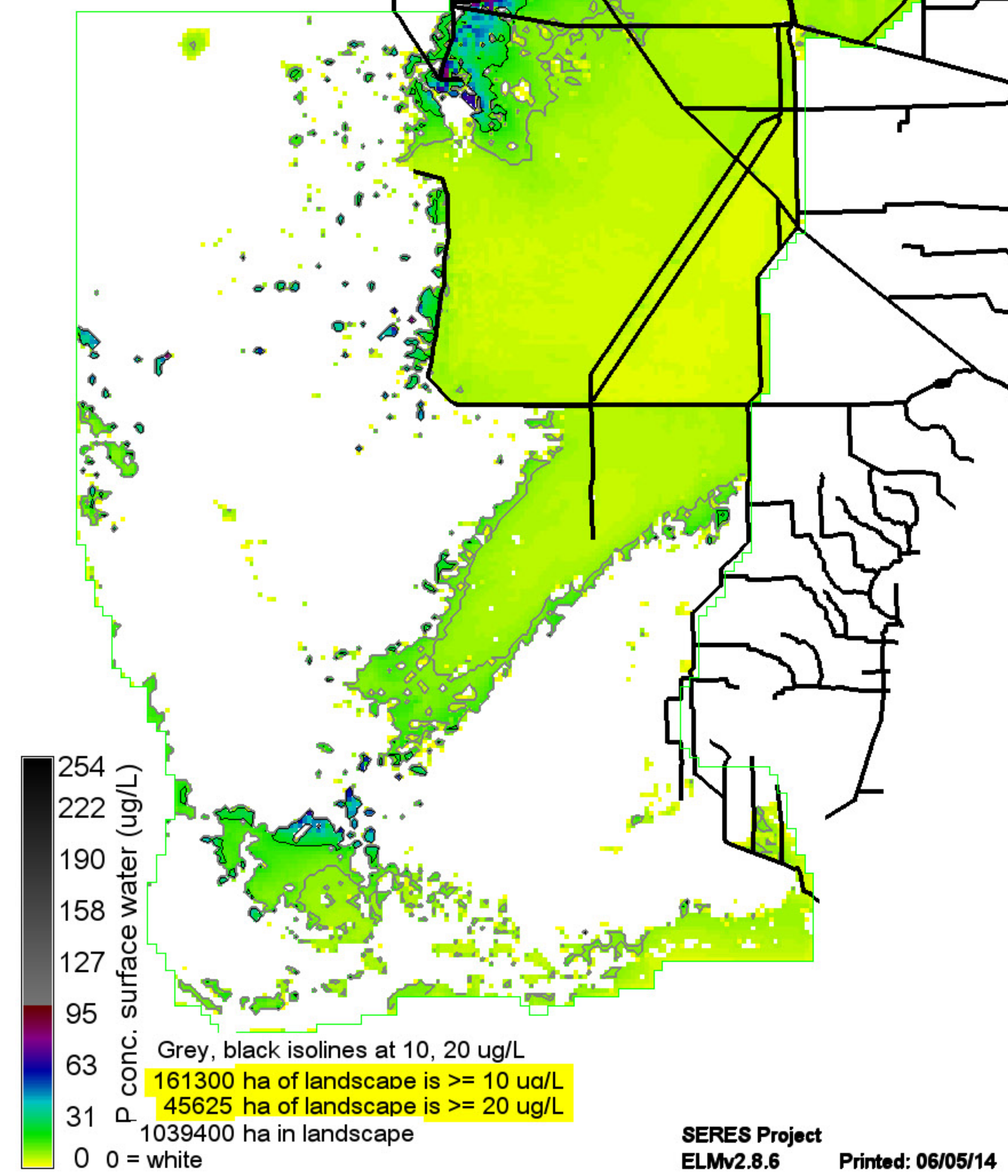

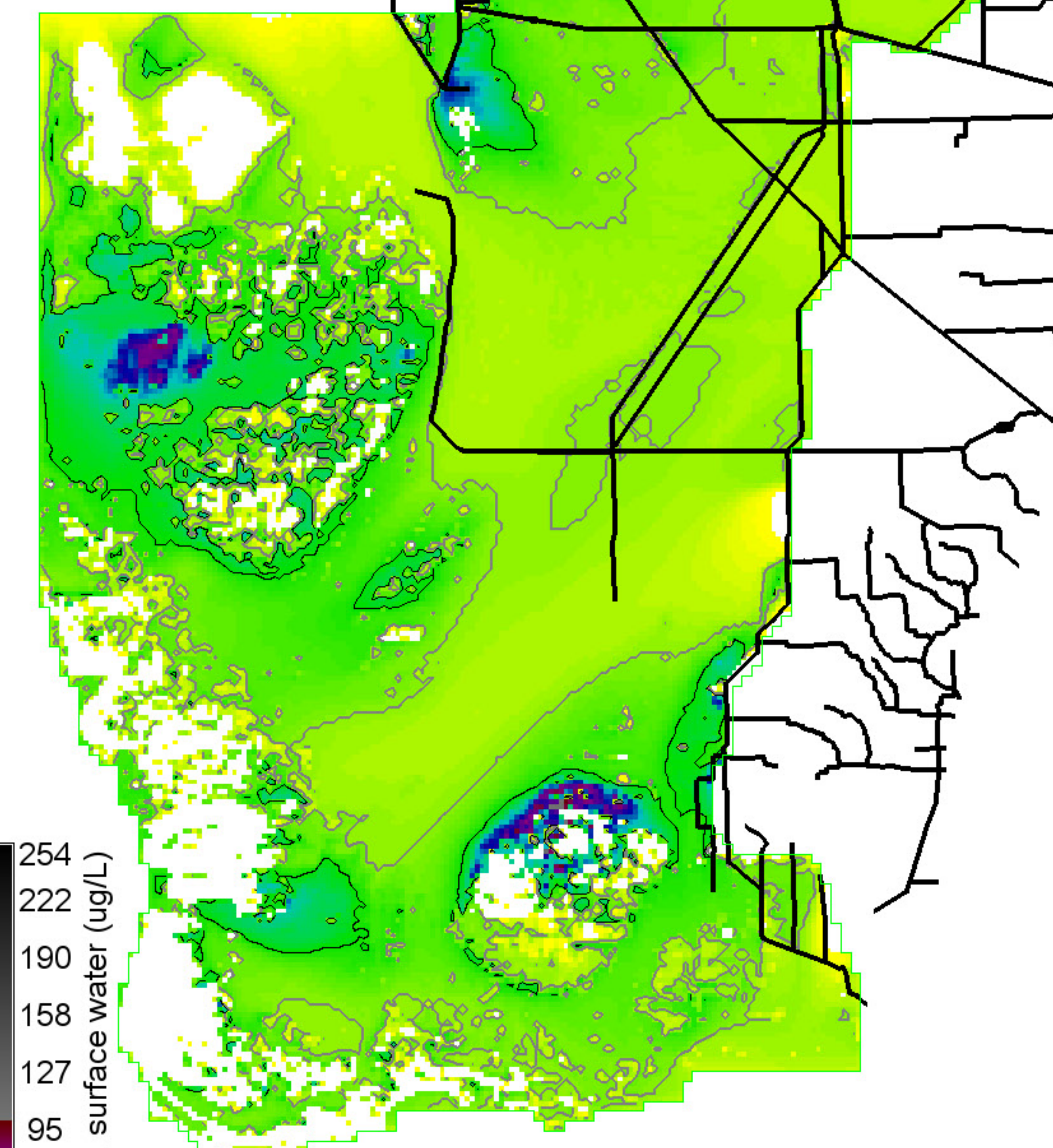
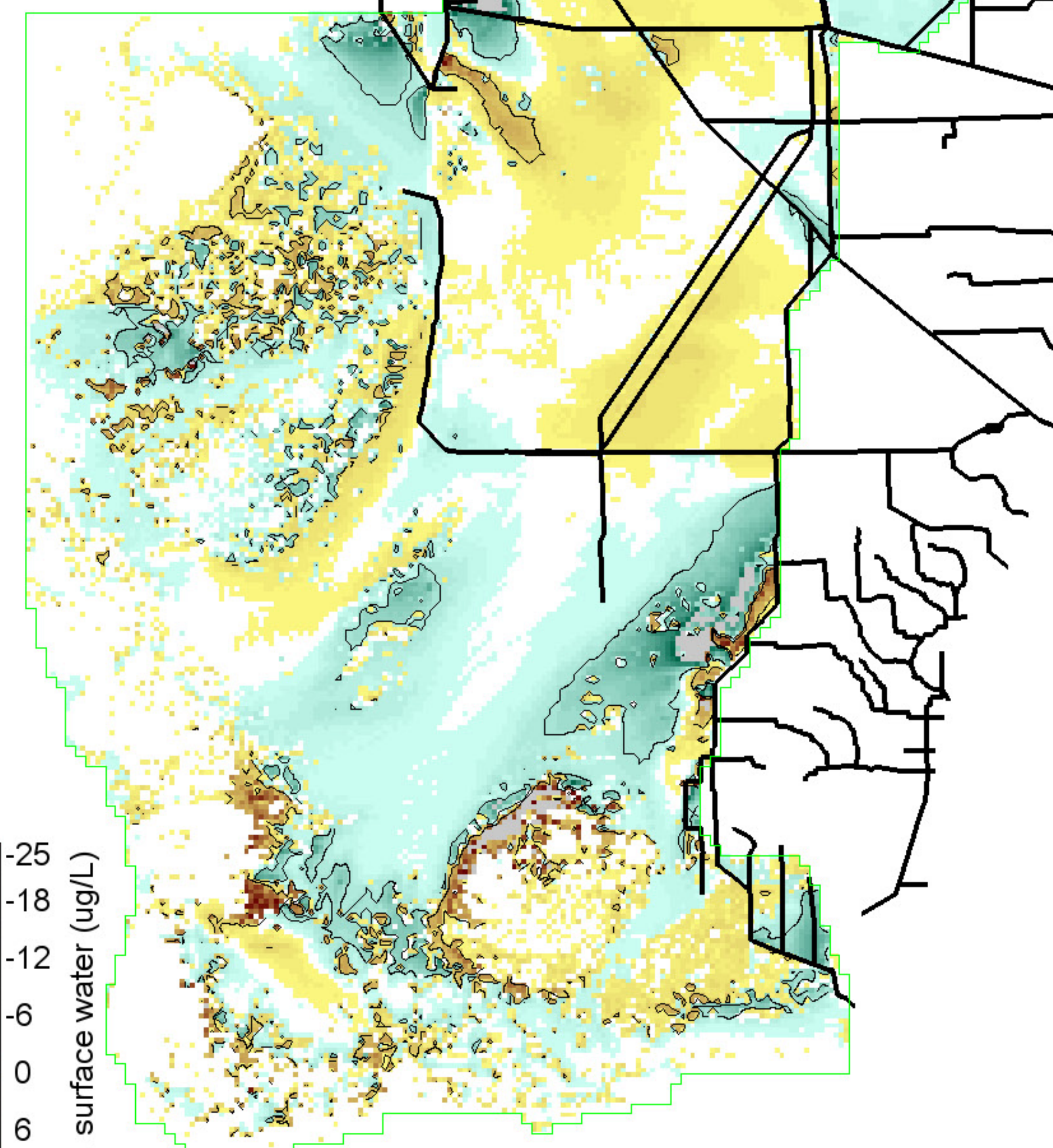
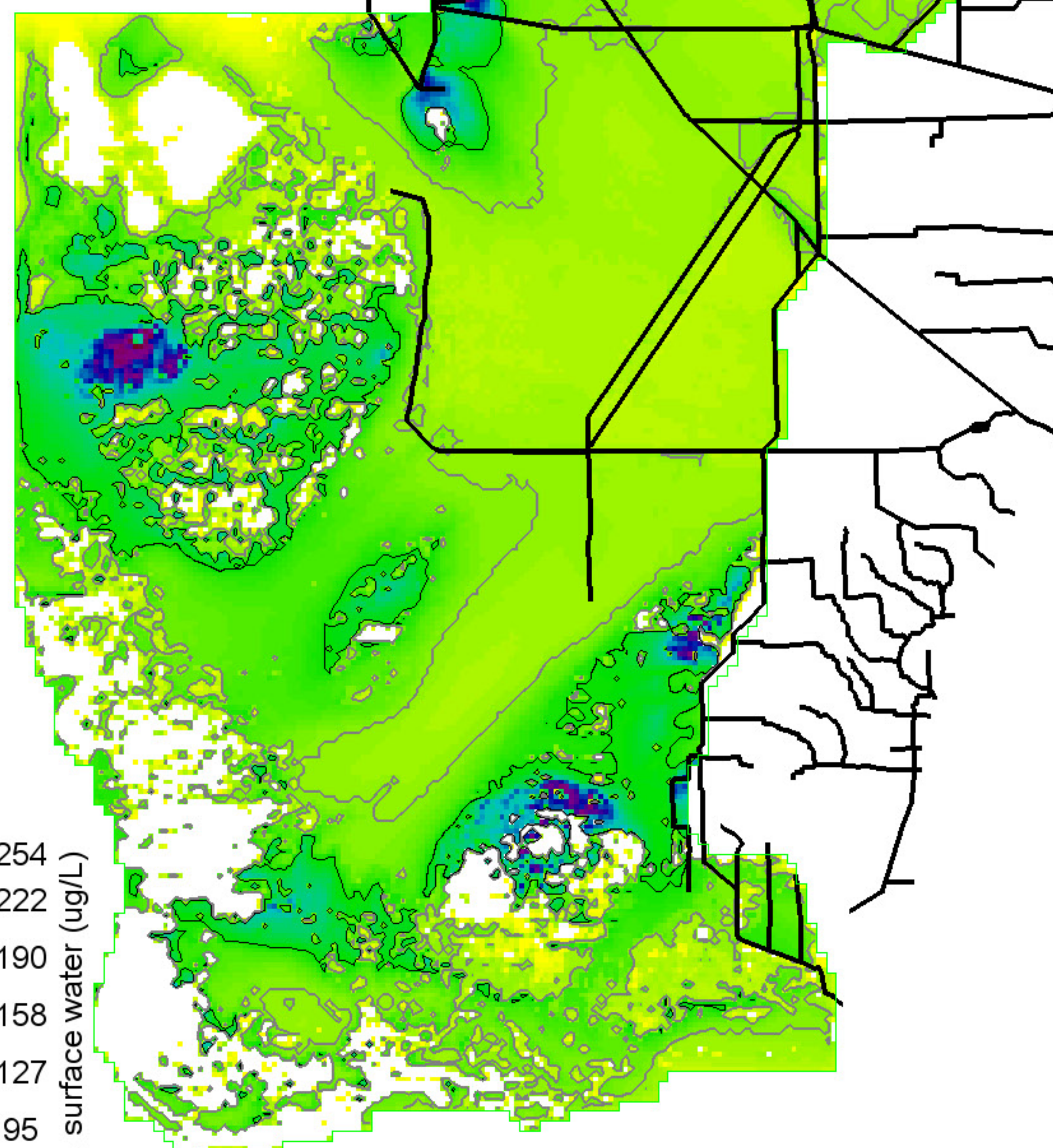

254
222
190
158
127
95
63
31
0 = white

P conc. surface water (ug/L)

Grey, black isolines at 10, 20 ug/L
 543775 ha of landscape is ≥ 10 ug/L
 158775 ha of landscape is ≥ 20 ug/L
 1039400 ha in landscape

SERES Project
ELMv2.8.6 Printed: 06/05/14

-25
-18
-12
-6
0
6
12
18
25

P conc. surface water (ug/L)

Black isolines at +/- 5 ug/L
 116475 ha of landscape differs by ≤ -5 ug/L
 65400 ha of landscape differs by ≥ 5 ug/L
 1039400 ha in landscape
 0 = white; Diffs in grey $> | -25, 25 |$ ug/L

SERES Project
ELMv2.8.6 Printed: 06/05/14

254
222
190
158
127
95
63
31
0 = white

P conc. surface water (ug/L)

Grey, black isolines at 10, 20 ug/L
 515175 ha of landscape is ≥ 10 ug/L
 124900 ha of landscape is ≥ 20 ug/L
 1039400 ha in landscape

SERES Project
ELMv2.8.6 Printed: 06/05/14